



FISCAL YEAR 2021

DECISION SUPPORT: RESEARCH AND PLANNING

STATISTICAL ABSTRACT



TONY C. PARKER,
COMMISSIONER
TENNESSEE DEPARTMENT OF CORRECTION

**The Tennessee Department of Correction
Fiscal Year 2020 Statistical Abstract**

Compiled and Published

by

Decision Support: Research & Planning

Linda Booker, MPH - Assistant Director

September 2021

**To request a copy of this report, or other research information,
contact us at**

Telephone: 615-253-8153

Email: planning.research@tn.gov

Visit the TDOC website: www.tn.gov/correction

Pursuant to the State of Tennessee's policy on nondiscrimination, the Department of Correction does not discriminate on the basis of race, gender, religion, color, national or ethnic origin, age, pregnancy, creed, disability, or veteran's status in its policies, or in the admission of or access to, or treatment or employment in, its programs, services, or activities.

Equal Employment Opportunity/Affirmative Action inquiries or complaints should be directed to the Department of Correction, EEO/AA Coordinator, Human Resources Office, 3rd Floor Rachel Jackson Building, 320 Sixth Avenue North, Nashville, TN 37243-0465, Telephone 615-253-8026.

ADA inquiries or complaints should be directed to the Department of Correction, Human Resources Office, 3rd Floor Rachel Jackson Building, 320 Sixth Avenue North, Nashville, TN 37243-0465, Telephone 615-253-8026.

Please note that data extractions are provided by Strategic Technology Solution (STS), a division within the Tennessee Department of Finance and Administration.

TENNESSEE DEPARTMENT OF CORRECTION

As of 6/17/21

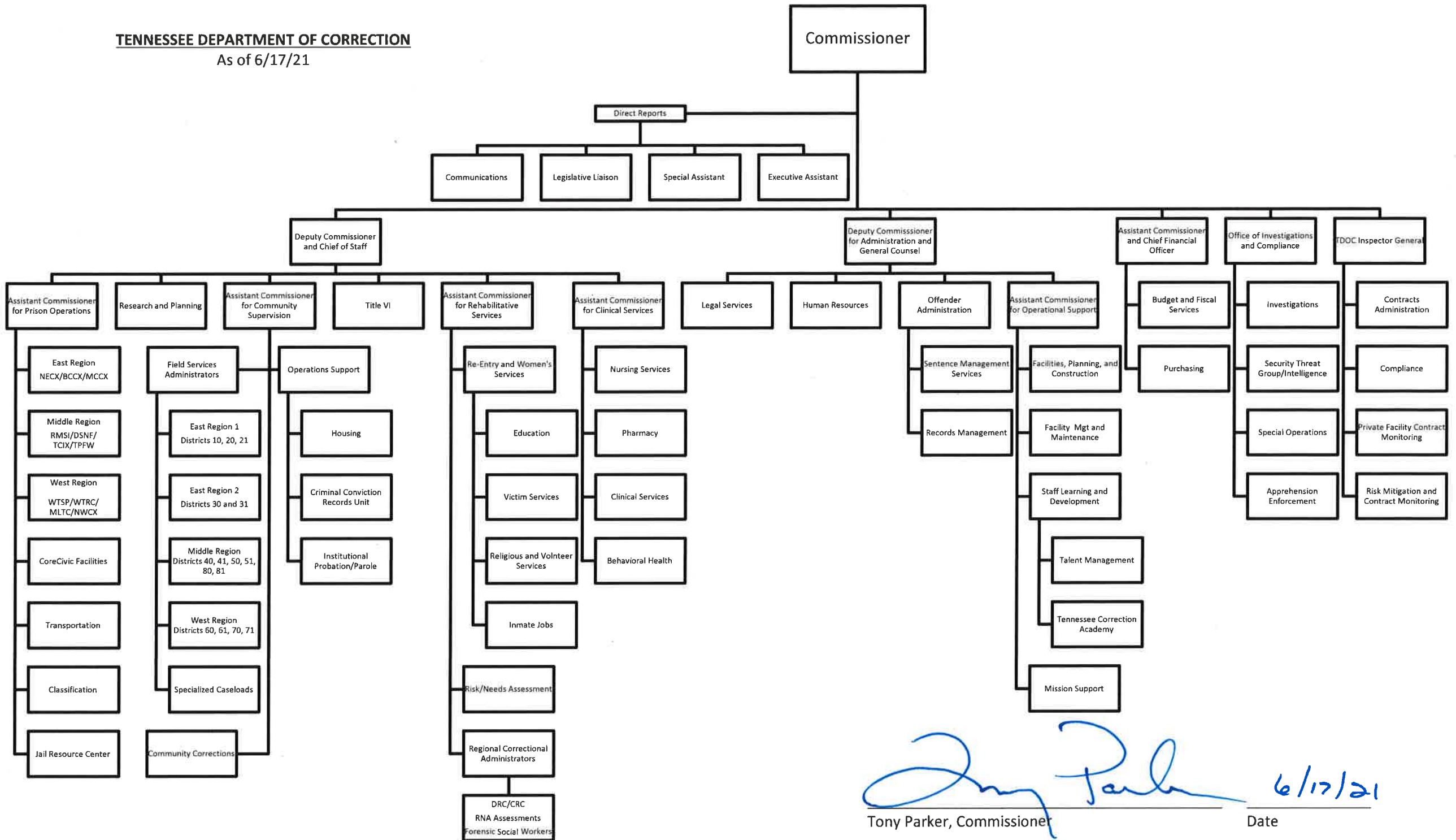

Tony Parker, Commissioner

6/17/21
Date

Table of Contents

Footprint

As of June 30, 2021 8

Prison Facilities and Security Designations

As of June 30, 2021 9

Community Supervision Districts, District Offices, and Counties Served

As of June 30, 2021 9

TDOC Budget Compare to State of Tennessee Total Budget

Fiscal Year 2021..... 10

HUMAN RESOURCEES

Personnel by Race and Sex (Fiscal Year 2021) 11

Personnel by Division (Fiscal Year 2021)..... 11

Personnel by Class (Fiscal Year 2021) 11

Prison Staffing

TDOC Full-Time Prison Positions by Designation Type (June 30, 2010 through June 30, 2021) 12

Security & Non-Security Full-Time Positions (June 30, 2021)..... 12

Correctional Officer Series Vacancies

Vacancies from Fiscal Years June 30, 2009 - 2021 13

Vacancies by Classification June 30, 2021 13

Correctional Officer Salary Comparison

As of June 30, 2021 14

Community Supervision Security & Non-Security Full-Time Positions

By District & Other Units: June 30, 2021..... 15

Probation/Parole Officer Series Vacancy Rates

June 30, 2021 16

Probation/Parole Officer Turnover Rates

FY2014 – FY2021 16

Tennessee Felon Population Update

As of June 30, 2021 17

Tennessee Female Felon Population Update

As of June 30, 2021	39
Tennessee Bed Space and Operating Capacities Report	
June 30 ,2021	48
Tennessee Jail Summary Report	
June 30, 2021	53
Tennessee Female Jail Summary Report	
June 30, 2021	60
Felon Population by County of Conviction	
June 30, 2021	67
Average Length of Sentence by Location	
As of June 30, 2021	68
Recidivism Frequently Asked Questions (FAQ)	69
Recidivism Comparison by Release Year	
Release Years 2012/13 – 2016/2017	70
Four County TDOC Recidivism Rate Comparison	
Fiscal Years 2006 – 2021	71
Four County Jail Recidivism Rate Comparison	
Fiscal Years 2006 – 2021	72
Recidivism Rates by Release Type for Four Counties	
Fiscal Years 2013 - 2017	73
Releases, Returns, and Recidivism Rates by Release Type for Four Counties	
Release Years 2013 - 2017	74
Recidivism Rate Comparisons Among Four Counties by Release Type	
Release Years 2013 - 2017	75
New Conviction Recidivism Rates for Four Counties by Release Year	
Release Years 2013 - 2017	76
Releases, Returns and New Conviction Recidivism Rates for Four Counties	
Release Years 2013 - 2017	77
Recidivism Comparison: Male & Female	
Release Years 2013-2017	78
Statewide Felony Class Recidivism Rates by Release Year	
Release Years 2013-2017	79

Community Corrections Recidivism Rate	81
FACT SHEET: Juveniles (under 18 years old) under Tennessee Department of Correction Jurisdiction	
On July 9, 2021	79
Death Row Facts	
June 30, 2021	85
TDOC Selected Incidents Summary	
Fiscal Years 2012/13 – 2020/21	86
Clinical, Behavioral and Rehabilitative Services	
Percent Positive Drug Tests for Substance Use Program Participants by Quarter	
FYs 2014 – 2021	93
Hospital Admissions	
Fiscal Years 2013 – 2021	93
Telehealth Encounters Monthly Average	
Fiscal Years 2013 – 2021	94
Inmate Mental Health Patients for Level of Care II - V	
Fiscal Years 2021	94
Jobs, Education and Rehabilitative Services	
Felon Inmate Educational Enrollment by Prison FY 2021	95
HISSET Test Results by Prison FY 2021.....	95
Felon Inmate Program Assignments as of June 30, 2021	96
Total Hours and Estimated Value of Community Service Work as of June 30, 2021.....	97
Inmate Health and Behavioral Health Services	
FY21 Institutional Chronic Care Statistics	98
CAF Legends Definition Page	99
CAF Report of Mental Health Diagnoses for Inmate Population (Fiscal Years 2000 – 2021)	
Classification Levels by Fiscal Year - %.....	100
Classification Levels by Fiscal Year - #.....	101
CAF Levels by Fiscal Year - %.....	102
CAF Levels by Fiscal Year - #	103
Medical Class by Fiscal Year -%.....	104
Medical Class by Fiscal Year - #.....	105

Inmates Over/Under 50 by Fiscal Year - %.....	106
Inmates Over/Under 50 by Fiscal Year - #.....	107
Sex Offenders by Fiscal Year -%.....	108
Sex Offenders by Fiscal Year - #.....	109
TDOC Population by Fiscal Year End.....	110
Total Population at Fiscal Year End – Male vs. Female - %.....	111
Total Population at Fiscal Year End – Male vs. Female - #	112
Major DSM Groups by % at Fiscal Year End.....	113
Major DSM Groups – Actual Population at Fiscal Year End.....	114
DSM vs. Non-DSM Inmates by Fiscal Year - %	115
DSM vs. Non-DSM Inmates by Fiscal Year - #	116
Mental Health Diagnoses by DSM Group as of June 30, 2021	117

Tennessee Department of Correction Facilities and Offices

70 TDOC Prison
 ☆ MLTC Mark Luttrell Transition Center

71 TDOC Probation & Parole
 District Office: E.H. Crump
 Field Office: One Commerce Square

71 TDOC Probation & Parole
 District Office: Overton Crossing

★ Memphis Day Reporting & Community Resource Center

◆ Community Correction Offices

40 TDOC Prisons
 ☆ DSNF Lois DeBerry Special Needs Facility
 ☆ RMSI Riverbend Maximum Security Institution
 ☆ DJRC Debra Johnson Rehabilitation Center

40 TDOC Probation & Parole
 District Office: Blanton

41 TDOC Probation & Parole
 District Office: Pavilion

★ Nashville Day Reporting & Community Resource Center

◆ Community Correction Offices

80 TDOC Probation & Parole
 District Office: Clarksville
 Field Office: Dickson

◆ Community Correction Offices

81 TDOC Probation & Parole
 District Office: Gallatin
 Field Office: Lebanon
 Field Office: Springfield

10 TDOC Prisons
 ☆ NECX 1 North East Correctional Complex
 ☆ NECX 2 North East Correctional Complex Annex

10 TDOC Probation & Parole
 District Office: Johnson City
 Field Offices: Blountville, Greenville, Morristown, Elizabethton

★ Johnson City Day Reporting & Community Resource Center

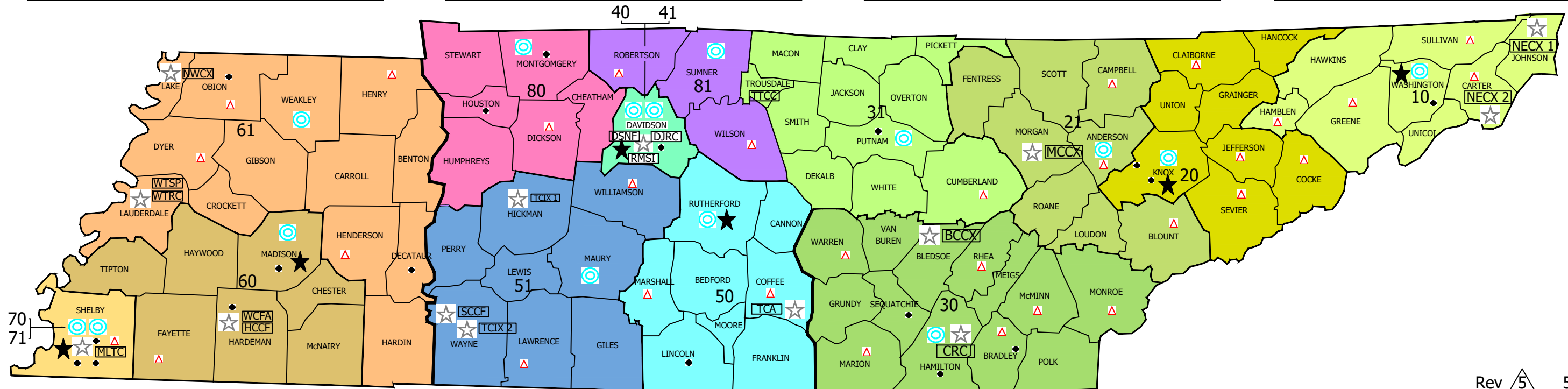

Rev 5 5/14/21

60 West Tennessee
 TDOC Prisons
 ☆ HCCF Hardeman County Correctional Facility
 ☆ WCFA Whiteville Correctional Facility

60 TDOC Probation & Parole
 District Office: Jackson
 Field Office: Somerville
 ◆ Community Correction Offices

★ Jackson Day Reporting & Community Resource Center

50 Middle Tennessee
 TDOC Training Academy
 ☆ TCA Tennessee Correctional Academy

50 TDOC Probation & Parole
 District Office: Murfreesboro
 Field Office: Lewisburg, Tullahoma
 ★ Murfreesboro Day Reporting & Community Resource Center
 ◆ Community Correction Offices

20 East Tennessee
 TDOC Probation & Parole
 District Office: Knoxville
 Field Office: Dandridge
 Field Office: Newport
 Field Office: Sevierville
 Field Office: New Tazewell

★ Knoxville Day Reporting & Community Resource Center

◆ Community Correction Offices

30 TDOC Prisons
 ☆ BCCX 1, 2 & 3 - Bledsoe County Correctional Complex
 ☆ CRC Chattanooga Release Center

30 TDOC Probation & Parole
 District Office: Chattanooga
 Field Office: Jasper, Cleveland, McMinnville, Madisonville, Athens, Dayton

◆ Community Correction Offices

61 West Tennessee
 TDOC Prisons
 ☆ WTSP 1 & 2 - West Tennessee State Prison
 ☆ WTRC Women's Therapeutic Residential Center
 ☆ NWCX 1 & 2 - North West Correctional Complex

61 TDOC Probation & Parole
 District Office: Dresden
 Field Offices: Dyersburg, Lexington-Wildersville, Union City & Paris

◆ Community Correction Offices

51 Middle Tennessee
 TDOC Prisons
 ☆ TCIX 1 Turney Center Industrial Complex
 ☆ TCIX 2 Turney Center Industrial Complex Annex
 ☆ SCCF South Central Correctional Facility

51 TDOC Probation & Parole
 District Office: Columbia
 Field Offices: Franklin, Lawrenceburg

21 East Tennessee
 TDOC Prison
 ☆ MCCX Morgan County Correctional Complex

21 TDOC Probation & Parole
 District Office: Clinton
 Field Office: Jacksboro
 Field Office: Maryville
 Field Office: Huntsville

◆ Community Correction Offices

31 TDOC Prison
 ☆ TTCC Trousdale Turner Correctional Center

31 TDOC Probation & Parole
 District Office: Cookeville
 Field Office: Crossville

◆ Community Correction Offices

Prison Facilities and Security Designations

Institution	Region	County	City	Security Designation
Bledsoe County Correctional Complex (BCCX)	East	Bledsoe	Pikeville	Minimum - Close
DeBerry Special Needs Facility (DSNF)	Middle	Davidson	Nashville	Minimum - Maximum
Hardeman County Correctional Facility (HCCF)*	West	Hardeman	Whiteville	Minimum - Medium
Mark Luttrell Transition Center (MLTC)	West	Shelby	Memphis	Minimum - Medium
Morgan County Correctional Complex (MCCX)	East	Morgan	Wartburg	Minimum - Maximum
Northeast Correctional Complex (NECX)	East	Johnson	Mountain City	Minimum - Close
Northwest Correctional Complex (NWCX)	West	Lake	Tiptonville	Minimum - Close
Riverbend Maximum Security Institution (RMSI)	Middle	Davidson	Nashville	Minimum - Maximum
South Central Correctional Facility (SCCF)*	Middle	Wayne	Clifton	Minimum - Medium
Debra Johnson Rehabilitation Center (DJRC)	Middle	Davidson	Nashville	Minimum - Maximum
Trousdale Turner Correctional Complex (TTCC)*	East	Trousdale	Hartsville	Minimum - Medium
Turney Center Industrial Complex (TCIX)	Middle	Hickman	Only	Minimum - Close
West Tennessee State Penitentiary (WTSP)**	West	Lauderdale	Henning	Minimum - Maximum
Whiteville Correctional Facility (WCFA)*	West	Hardeman	Whiteville	Minimum - Medium

*Operated by CoreCivic.

**Women's Therapeutic Residential Center (WTRC) — on the grounds of the WTSP

- West Region, Lauderdale County, Henning, Minimum to Medium

Community Supervision Districts, District Offices, and Counties Served

District	District Office	Counties Served
10	Johnson City	Carter, Greene, Hamblen, Hawkins, Johnson, Sullivan, Washington, Unicoi
20	Knoxville	Claiborne, Cocke, Grainger, Hancock, Jefferson, Knox, Sevier, Union
21	Clinton	Anderson, Blount, Campbell, Fentress, Loudon, Morgan, Roane, Scott
30	Chattanooga	Bledsoe, Bradley, Grundy, Hamilton, Marion, McMinn, Meigs, Monroe, Polk, Rhea, Sequatchie, Van Buren, Warren
31	Cookeville	Clay, Cumberland, DeKalb, Jackson, Macon, Overton, Pickett, Putnam, Smith, Trousdale, White
40	Nashville	Davidson
41	Nashville	Davidson
50	Murfreesboro	Bedford, Cannon, Coffee, Franklin, Lincoln, Marshall, Moore, Rutherford
51	Columbia	Giles, Hickman, Lawrence, Lewis, Maury, Perry, Wayne, Williamson
60	Jackson	Chester, Fayette, Hardeman, Haywood, Madison, McNairy, Tipton
61	Dresden	Benton, Carroll, Crockett, Decatur, Dyer, Gibson, Hardin, Henderson, Henry, Lake, Lauderdale, Obion, Weakley
70	Memphis	Shelby
71	Memphis	Shelby
80	Clarksville	Cheatham, Dickson, Houston, Humphreys, Montgomery, Stewart
81	Gallatin	Robertson, Sumner, Wilson

BUDGET

TDOC Budget Compared to State of Tennessee Total Budget: FY 2021

TDOC - FY21 Budget	
Payroll	\$413,521,000
Travel	1,232,500
Printing	76,500
Utilities & Fuel	20,077,700
Communication	579,700
Maintenance Expenses	13,096,100
Supplies	47,710,300
Rentals & Risk Management	931,100
Motor Vehicle Operations	736,500
Inmate Pay & Awards	5,311,900
Payments to Local Governments	130,811,100
Stores for Resale	9,778,100
Equipment	253,200
Training	161,500
Prof. Services by State Agencies	30,131,100
Correctional Release Centers	2,406,100
Professional Services	177,746,300
Privately Operated Facilities	190,959,000
Sentencing Act Account	36,521,500
Community Supervision	37,596,000
FY21 Total	\$1,119,637,200

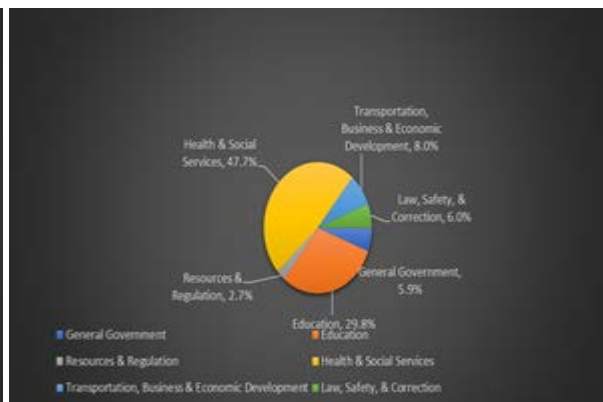
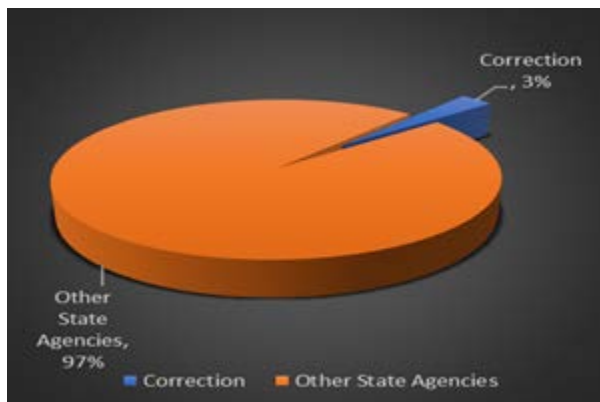

HUMAN RESOURCES

The Tennessee Department of Correction (TDOC) Central Office Human Resources provides technical assistance and advice and ensures compliance with Civil Service Rules, EEOC/Affirmative Action, state law, and policies. Human Resources also implements and monitors personnel related programs such as employee relations, recruitment and retention, training, performance evaluations, employee transactions, and employee benefits, including accommodations under the Americans with Disabilities Act.

Personnel* by Race and Sex: June 30, 2021

Race	Male	Female	Total
Caucasian	2073	1395	3468
African American	476	873	1349
Hispanic/Latino	48	42	90
Asian	5	11	16
American Indian/Alaskan Native	12	4	16
Unknown	1	1	2
Native Hawaiian/Other Pacific Islander	1	2	3
Other	18	17	35
Two or More Races	2	12	14
Total	2636	2357	4993

**Personnel' refers to full-time employees.*

Personnel by Division: June 30, 2021

Division	Number of FTE's	% of Total
Facilities	4,672	74.0%
Community Supervision	1,273	20.2%
Central Office*	372	5.9%
Total	6,317	100.0%

**Central Office includes central office, major maintenance, and TDOC staff assigned to CoreCivic facilities.*

Personnel by Class: June 30, 2010 – 2021

Personnel Type	FY21
Officials / Administrators	3.90%
Professional	38.00%
Technician	1.30%
Protective Services-Sworn	0.00%
Protective Services	46.50%
Protective Services-Non-Sworn	0.50%
Admin Support	7.00%
Skilled Craft	2.00%
Service/Main.	0.80%
Total	100.00%

PRISON STAFFING

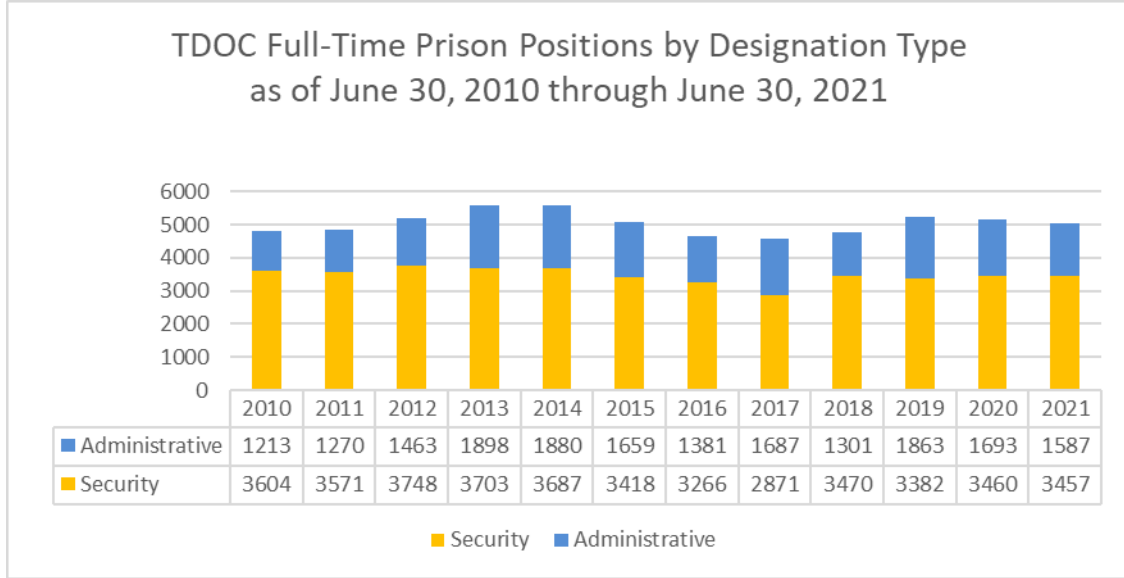

Includes DCCO, OIC, Major Maintenance, and TDOC staff at CCA facilities

Security & Non-Security Full-Time Positions by Prison: June 30, 2021

Location	Security	Non-Security	Total
Bledsoe County Correctional Complex	519	171	690
DeBerry Special Needs Facility	282	123	405
Mark Luttrell Transition Center	98	60	158
Morgan County Correctional Complex	502	155	657
Northeast Correctional Complex	326	117	443
Northwest Correctional Complex	444	174	618
Riverbend Maximum Security Institution	281	54	335
Tennessee Correction Academy	2	73	75
Debra Johnson Rehabilitation Center	169	62	231
Turney Center Industrial Complex	304	107	411
West Tennessee State Penitentiary/Women's Therapeutic Residential Center	500	149	649
Facilities Total	3,427	1,245	4,672
Central Office*	30	342	372
Total	3,457	1,587	5,044

*includes DCCO, OIC, Major Maintenance, and TDOC staff at CCA facilities

Correctional Officer Series Vacancies: June 30, 2009 – 2021

Positions	2009	2010	2011	2012	2013	2014	2015	2016	2017	2018	2019	2020	2021
Vacant Positions	143	112	125	135	308	266	335	246	375	486	700	720	1059
Total Positions	3,360	3,360	3,389	3,408	3,705	3,712	3,479	3,476	3,591	3,480	3,473	3,461	3,435
Vacancy Rate	4.3%	3.3%	3.7%	4.0%	8.3%	7.2%	9.6%	7.1%	10.4%	14.0%	20.2%	20.8%	30.8%

Correctional Officer Series Vacancies by Classification: June 30, 2021

Positions	Correctional Officer	Correctional Clerical Officer	Corporal	Sergeant	Lieutenant	Captain	TOTAL
Filled	1,502	111	402	240	68	53	2,376
Total	2,444	133	457	267	76	58	3,435
Vacancy Rate	38.5%	16.5%	12.0%	10.1%	10.5%	8.6%	30.8%

TDOC PRISONS	Separations	# Employees	Turnover FY2020\2021
Bledsoe County Correctional Complex	120	437	27.5%
DeBerry Special Needs Facility	70	207	33.8%
Mark Luttrell Transition Center	37	82	45.1%
Morgan County Correctional Complex	206	401	51.4%
Northeast Correctional Complex	101	291	34.7%
Northwest Correctional Complex	76	238	31.9%
Riverbend Maximum Security Institution	106	180	58.9%
Debra Johnson Rehabilitation Center	43	125	34.4%
Turney Center Industrial Complex	44	216	20.4%
West Tennessee State Penitentiary	93	387	24.0%
Office of Investigation and Compliance	8	24	33.3%
TOTAL	904	2588	34.9%

**Correctional Officer Salary Comparison
as of June 30, 2021**

State DOC	Starting Pay
Virginia	\$37,439.00
Missouri	\$36,000.00
North Carolina	\$33,130.00
Alabama	\$33,081.00
Tennessee	\$32,524.00
Georgia	\$31,040.00
Arkansas	\$30,788.71
Mississippi	\$30,347.15
Kentucky	\$30,000.00

Federal Bureau of Prisons	\$43,495
Davidson County Sheriff's Office	\$38,300
Shelby County Sheriff's Office	\$37,190
Knox County Sheriff's Department	\$35,016
Hamilton County Sheriff's Department	\$38,000
Tennessee Department of Correction	\$32,524

**Community Supervision
Security & Non-Security Full-Time Positions by
District & Other Units: June 30, 2021**

District	Commissioned	Non-Commissioned	Total
District 10	64	8	72
District 20	80	8	88
District 21	40	6	46
District 30	78	10	88
District 31	33	3	36
District 40	77	6	83
District 41	33	3	36
District 50	59	6	65
District 51	37	6	43
District 60	39	5	44
District 61	43	7	50
District 70	86	8	94
District 71	48	8	56
District 80	35	5	40
District 81	34	5	39
East PSU	58	0	58
Middle PSU	52	0	52
West PSU	44	0	44
DRCs	0	51	51
Other*	0	188	188
Districts Total	940	333	1,273

*includes Institutional Probation/Parole Specialists, Risk/Needs Assessment counselors, Criminal Conviction Records Units, and support staff assigned to Central Office

Probation/Parole Officer Series Vacancy Rates June 30, 2021

Positions	2013	2014	2015	2016	2017	2018	2019	2020	2021
Vacant	34	41	36	33	78	87	96	82	77
Total	793	790	754	748	797	819	904	941	937
Vacancy Rate	4.3%	5.2%	4.8%	4.4%	9.8%	10.6%	10.6%	8.7%	8.2%

Probation/Parole Officer Turnover Rates FY2014 – FY2021

District	FY 2014	FY 2015	FY 2016	FY 2017	FY 2018	FY 2019	FY 2020	FY 2021
District 10	10.8%	18.1%	5.4%	10.9%	9.3%	8.9%	10.5%	12.1%
District 20	11.3%	17.9%	13.8%	14.3%	13.2%	23.1%	6.3%	15.5%
District 21	22.7%	14.7%	21.9%	15.8%	13.8%	25.0%	6.1%	11.4%
District 30	7.6%	13.8%	19.5%	13.9%	19.0%	18.6%	20.7%	14.3%
District 31	18.2%	18.5%	3.4%	13.8%	13.6%	25.0%	11.5%	7.7%
District 40	24.6%	15.0%	17.1%	22.0%	16.4%	30.4%	14.5%	25.4%
District 41	7.1%	7.3%	27.3%	3.3%	31.8%	28.6%	25.0%	27.8%
District 42	18.8%	30.6%	17.5%	30.0%				
District 50	23.4%	13.0%	34.9%	8.5%	26.3%	51.4%	29.5%	34.8%
District 51	14.6%	25.8%	20.0%	25.0%	10.0%	13.8%	25.9%	26.9%
District 60	15.9%	25.0%	3.0%	20.0%	5.6%	20.6%	17.6%	6.1%
District 61	1.8%	5.4%	5.4%	4.3%	8.8%	22.6%	2.8%	22.2%
District 70	2.2%	6.9%	7.1%	18.5%	4.4%	27.1%	20.0%	23.3%
District 71	12.5%	23.1%	12.5%	31.8%	19.0%	26.2%	28.9%	25.6%
District 72	11.1%	5.9%	17.0%	31.1%	100.0%			
District 80	17.4%	11.4%	15.2%	8.8%	18.8%	14.3%	7.1%	0.0%
District 81	13.2%	46.2%	9.7%	8.6%	6.3%	6.7%	7.1%	14.8%
East PSU					4.8%	11.1%	19.6%	14.3%
Middle PSU					20.7%	36.7%	30.3%	38.2%
West PSU					7.1%	22.6%	12.5%	15.2%
DRCs					0.0%	0.0%	0.0%	24.5%
Other*					5.7%	47.4%	5.6%	12.6%
System Wide	13.2%	16.4%	15.2%	15.6%	13.7%	23.1%	13.1%	16.6%

* includes PPOs assigned to Central Office along with Institutional Probation/Parole Officers

Tennessee Felon Population Update

June 2021

Prepared By:

**Tennessee Department of Correction
Decision Support: Research & Planning**

**TENNESSEE FELON POPULATION UPDATE
TABLE OF CONTENTS
June 2021**

Incarcerated Felon Populations by Primary Offense As of May 31, 2021	1
Incarcerated Felon Population Projections vs. Actual Graph May 2019 to Present	2
Incarcerated Felon Population Projections vs. Actual Fiscal Years 2018/19 - 2020/21	3
Incarcerated Felon Populations Fiscal Years 2012/13 - 2020/21	4
Incarcerated Felon Populations Fiscal Years 2002/03 - 2020/21	5
Local Jail Populations by Category As of June 30, 2021	6
Felon Admissions in Tennessee Fiscal Year 2020/21	7
Felon Admissions in Tennessee Fiscal Year 2019/20	8
Felon Admissions in Tennessee Fiscal Years 2004/05 - 2020/21	9
Felon Inmate Releases in Tennessee Fiscal Year 2020/21	10
Felon Inmate Releases in Tennessee Fiscal Year 2019/20	11
Felon Inmate Releases in Tennessee Fiscal Years 2006/07 - 2020/21	12
Probation and Community Correction Populations Fiscal Years 2012/13 - 2020/21	13
Probation and Community Correction Populations and Averages Fiscal Years 2004/05 - 2020/21	14
Parole Grant Rates in Tennessee Fiscal Years 2009/10 - 2020/21	15
Parole Populations Fiscal Years 2012/13 - 2020/21	16
Parole Admissions / Releases Fiscal Years 2012/13 - 2020/21	17
Probation Admissions / Releases Fiscal Years 2015/16 - 2020/21	18
Community Correction Admissions/Releases Fiscal Years 2015/16 - 2020/21	19
User's Guide	20

The data used for this report was extracted by Strategic Technology Solutions (STS), a division within the Tennessee Department of Finance & Administration, from the Tennessee Offender Management Information System (TOMIS) and summarized by Decision Support: Research & Planning of the Tennessee Department of Correction.

TDOC INCARCERATED POPULATIONS BY PRIMARY OFFENSE
as of June 30, 2021

	TOTAL POP.	Monthly Change	Homicide	% OF TOTAL	Monthly Change	Kidnap	% OF TOTAL	Monthly Change	Sex Offender	% OF TOTAL	Monthly Change	Robbery	% OF TOTAL	Monthly Change	***Property	% OF TOTAL	Monthly Change	Assault	% OF TOTAL	Monthly Change	Drugs	% OF TOTAL	Monthly Change	Other	% OF TOTAL	Monthly Change
Averages																										
FY 08/09	19,304		3,689	19.1%		235	1.2%		2,781	14.4%		2,857	14.8%		2,998	15.5%		2,174	11.3%		3,079	16.0%		1,490	7.7%	
FY 09/10	19,900		3,759	18.9%		246	1.2%		2,869	14.4%		3,048	15.3%		2,988	15.0%		2,263	11.4%		3,196	16.1%		1,531	7.7%	
FY 10/11	20,114		3,806	18.9%		243	1.2%		2,896	14.4%		3,212	16.0%		2,877	14.3%		2,383	11.8%		3,187	15.8%		1,510	7.5%	
FY 11/12	20,061		3,877	19.3%		257	1.3%		2,840	14.2%		3,197	15.9%		2,674	13.3%		2,451	12.2%		3,267	16.3%		1,498	7.5%	
FY 12/13	20,066		3,931	19.6%		266	1.3%		2,819	14.0%		3,144	15.7%		2,627	13.1%		2,456	12.2%		3,309	16.5%		1,514	7.5%	
FY 13/14	20,897		3,996	19.1%		266	1.3%		2,837	13.6%		3,137	15.0%		2,902	13.9%		2,534	12.1%		3,563	17.1%		1,662	8.0%	
FY 14/15	20,802		3,980	19.1%		271	1.3%		2,830	13.6%		2,999	14.4%		2,887	13.9%		2,567	12.3%		3,547	17.1%		1,721	8.3%	
FY 15/16	20,215		3,949	19.5%		276	1.4%		2,766	13.7%		2,932	14.5%		2,676	13.2%		2,570	12.7%		3,337	16.5%		1,709	8.5%	
FY 16/17	21,681		3,963	18.3%		289	1.3%		2,853	13.0%		3,006	13.9%		3,057	14.1%		2,789	12.9%		3,809	17.6%		1,954	9.0%	
FY 17/18	22,060		3,965	18.0%		288	1.3%		2,834	12.8%		2,927	13.3%		3,142	14.2%		2,851	12.9%		4,008	18.2%		2,044	9.3%	
FY 18/19	21,989		3,986	18.1%		288	1.3%		2,794	12.7%		2,811	12.8%		3,016	13.7%		2,890	13.1%		4,133	18.8%		2,071	9.4%	
2019/2020																										
JUL	21,669	9.13%	3,969	18.3%	0.2%	294	1.4%	1.7%	2,811	13.0%	-1.5%	2,705	12.5%	-10.0%	2,875	13.3%	-6.0%	2,853	13.2%	2.3%	4,093	18.9%	7.5%	2,069	9.5%	5.9%
AUG	21,555	-0.53%	3,962	18.4%	-0.2%	295	1.4%	0.3%	2,799	13.0%	-0.4%	2,677	12.4%	-1.0%	2,839	13.2%	-1.3%	2,841	13.2%	-0.4%	4,076	18.9%	-0.4%	2,066	9.6%	-0.1%
SEP	21,464	-0.42%	3,959	18.4%	-0.1%	298	1.4%	1.0%	2,800	13.0%	0.0%	2,658	12.4%	-0.7%	2,827	13.2%	-0.4%	2,818	13.1%	-0.8%	4,033	18.8%	-1.1%	2,071	9.6%	0.2%
OCT	21,667	0.95%	3,973	18.3%	0.4%	296	1.4%	-0.7%	2,809	13.0%	0.3%	2,673	12.3%	0.6%	2,854	13.2%	1.0%	2,837	13.1%	0.7%	4,124	19.0%	2.3%	2,101	9.7%	1.4%
NOV	21,742	0.35%	3,966	18.2%	-0.2%	306	1.4%	3.4%	2,810	12.9%	0.0%	2,671	12.3%	-0.1%	2,852	13.1%	-0.1%	2,868	13.2%	1.1%	4,151	19.1%	0.7%	2,118	9.7%	0.8%
DEC	21,696	-0.21%	3,959	18.2%	-0.2%	310	1.4%	1.3%	2,813	13.0%	0.1%	2,629	12.1%	-1.6%	2,843	13.1%	-0.3%	2,880	13.3%	0.4%	4,148	19.1%	-0.1%	2,114	9.7%	-0.2%
JAN	21,826	0.60%	3,957	18.1%	-0.1%	309	1.4%	-0.3%	2,834	13.0%	0.7%	2,632	12.1%	0.1%	2,870	13.1%	0.9%	2,896	13.3%	0.6%	4,180	19.2%	0.8%	2,148	9.8%	1.6%
FEB	21,793	-0.15%	3,957	18.2%	0.0%	305	1.4%	-1.3%	2,836	13.0%	0.1%	2,615	12.0%	-0.6%	2,838	13.0%	-1.1%	2,914	13.4%	0.6%	4,166	19.1%	-0.3%	2,162	9.9%	0.7%
MAR	21,473	-1.47%	3,941	18.4%	-0.4%	300	1.4%	-1.6%	2,814	13.1%	-0.8%	2,570	12.0%	-1.7%	2,773	12.9%	-2.3%	2,878	13.4%	-1.2%	4,091	19.1%	-1.8%	2,106	9.8%	-2.6%
APR	20,920	-2.58%	3,918	18.7%	-0.6%	296	1.4%	-1.3%	2,776	13.3%	-1.4%	2,515	12.0%	-2.1%	2,648	12.7%	-4.5%	2,816	13.5%	-2.2%	3,924	18.8%	-4.1%	2,027	9.7%	-3.8%
MAY	20,394	-2.51%	3,892	19.1%	-0.7%	294	1.4%	-0.7%	2,747	13.5%	-1.0%	2,457	12.0%	-2.3%	2,533	12.4%	-4.3%	2,770	13.6%	-1.6%	3,768	18.5%	-4.0%	1,933	9.5%	-4.6%
JUN	19,857	-2.63%	3,869	19.5%	-0.6%	291	1.5%	-1.0%	2,719	13.7%	-1.0%	2,416	12.2%	-1.7%	2,398	12.1%	-5.3%	2,711	13.7%	-2.1%	3,613	18.2%	-4.1%	1,840	9.3%	-4.8%
FY AVG	21,338	0.0%	3,944	18.5%	-0.2%	300	1.4%	0.1%	2,797	13.1%	-0.4%	2,602	12.2%	-1.8%	2,763	12.9%	-2.0%	2,840	13.3%	-0.2%	4,031	18.9%	-0.4%	2,063	9.7%	-0.5%
2020/2021																										
JUL	19,381	-2.40%	3,853	19.9%	-0.4%	288	1.5%	-1.0%	2,704	14.0%	-0.6%	2,357	12.2%	-2.4%	2,280	11.8%	-4.9%	2,643	13.6%	-2.5%	3,483	18.0%	-3.6%	1,773	9.1%	-3.6%
AUG	19,376	-0.03%	3,861	19.9%	0.2%	290	1.5%	0.7%	2,704	14.0%	0.0%	2,351	12.1%	-0.3%	2,219	11.5%	-2.7%	2,642	13.6%	0.0%	3,490	18.0%	0.2%	1,819	9.4%	2.6%
SEP	19,249	-0.66%	3,863	20.1%	0.1%	289	1.5%	-0.3%	2,680	13.9%	-0.9%	2,332	12.1%	-0.8%	2,196	11.4%	-1.0%	2,617	13.6%	-0.9%	3,466	18.0%	-0.7%	1,806	9.4%	-0.7%
OCT	19,651	2.09%	3,872	19.7%	0.2%	295	1.5%	2.1%	2,703	13.8%	0.9%	2,358	12.0%	1.1%	2,277	11.6%	3.7%	2,695	13.7%	3.0%	3,561	18.1%	2.7%	1,890	9.6%	4.7%
NOV	19,717	0.34%	3,873	19.6%	0.0%	290	1.5%	-1.7%	2,689	13.6%	-0.5%	2,322	11.8%	-1.5%	2,299	11.7%	1.0%	2,712	13.8%	0.6%	3,588	18.2%	0.8%	1,944	9.9%	2.9%
DEC	19,524	-0.98%	3,854	19.7%	-0.5%	289	1.5%	-0.3%	2,677	13.7%	-0.4%	2,291	11.7%	-1.3%	2,275	11.7%	-1.0%	2,698	13.8%	-0.5%	3,527	18.1%	-1.7%	1,913	9.8%	-1.6%
JAN	19,496	-0.14%	3,865	19.8%	0.3%	289	1.5%	0.0%	2,659	13.6%	-0.7%	2,274	11.7%	-0.7%	2,268	11.6%	-0.3%	2,698	13.8%	0.0%	3,517	18.0%	-0.3%	1,926	9.9%	0.7%
FEB	19,386	-0.56%	3,850	19.9%	-0.4%	290	1.5%	0.3%	2,651	13.7%	-0.3%	2,244	11.6%	-1.3%	2,253	11.6%	-0.7%	2,691	13.9%	-0.3%	3,488	18.0%	-0.8%	1,919	9.9%	-0.4%
MAR	19,644	1.33%	3,852	19.6%	0.1%	292	1.5%	0.7%	2,665	13.6%	0.5%	2,250	11.5%	0.3%	2,304	11.7%	2.3%	2,719	13.8%	1.0%	3,557	18.1%	2.0%	2,005	10.2%	4.5%
APR	20,509	4.40%	3,857	18.8%	0.1%	294	1.4%	0.7%	2,691	13.1%	1.0%	2,871	14.0%	27.6%	2,528	12.3%	9.7%	2,316	11.3%	-14.8%	3,772	18.4%	6.0%	2,180	10.6%	8.7%
MAY	20,488	-0.10%	3,860	18.8%	0.1%	297	1.4%	1.0%	2,692	13.1%	0.0%	2,327	11.4%	-18.9%	2,503	12.2%	-1.0%	2,864	14.0%	23.7%	3,762	18.4%	-0.3%	2,183	10.7%	0.1%
JUN	20,502	0.07%	3,859	18.8%	0.0%	293	1.4%	-1.3%	2,696	13.1%	0.1%	2,323	11.3%	-0.2%	2,497	12.2%	-0.2%	2,854	13.9%	-0.3%	3,776	18.4%	0.4%	2,204	10.8%	1.0%
FY AVG	19,744	0.3%	3,860	19.6%	0.0%	291	1.5%	0.1%	2,684	13.6%	-0.1%	2,358	11.9%	0.1%	2,325	11.8%	0.4%	2,679	13.6%	0.7%	3,582	18.1%	0.4%	1,964	9.9%	1.6%

***Excludes Robbery (Prior to September 2000, these offenses only included Theft, Stolen Property and Burglary - now includes All Property except Robbery)

**All Primary Offense information is reported one month in arrears.

The data used for this report was extracted by Strategic Technology Solutions (STS), a division within the Tennessee Department of Finance & Administration, from the Tennessee Offender Management Information System (TOMIS) and summarized by Decision Support: Research & Planning of the Tennessee Department of Correction.

**PROJECTED INCARCERATED POPULATION VS. ACTUAL*
Junr 2019 - PRESENT**

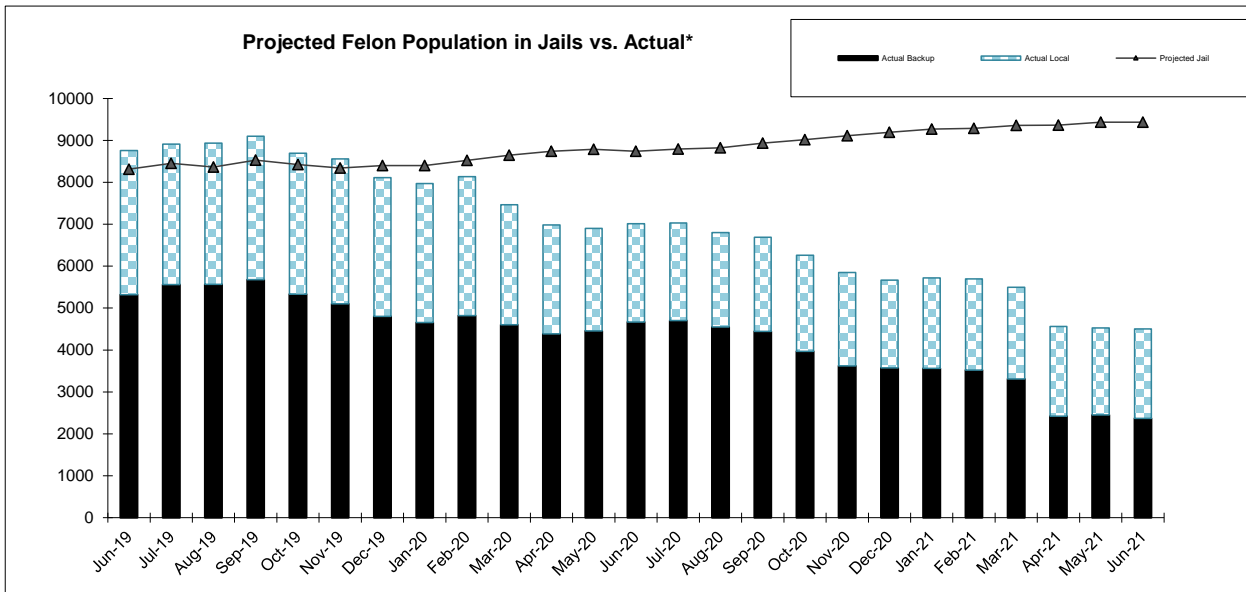
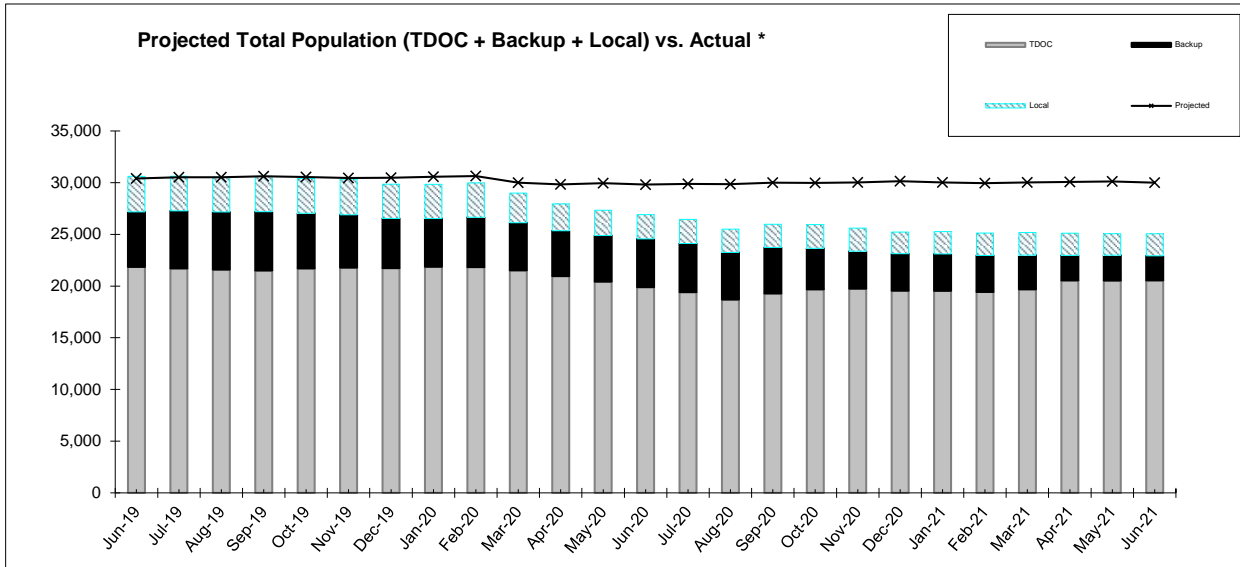

Projections Updated March, 2020

The data used for this report was extracted by Strategic Technology Solutions (STS), a division within the Tennessee Department of Finance & Administration, from the Tennessee Offender Management Information System (TOMIS) and summarized by Decision Support: Research & Planning of the Tennessee Department of Correction.

**INCARCERATED FELON POPULATION
PROJECTIONS VS. ACTUAL
Fiscal Years 2018/19- 2020/21**

2018/2019	PROJECTED	ACTUAL	DIFF	% DIFF
JULY	29,756	30,185	429	1.4%
AUGUST	29,653	30,318	665	2.2%
SEPTEMBER	30,239	30,491	252	0.8%
OCTOBER	30,205	30,285	80	0.3%
NOVEMBER	30,194	30,421	227	0.8%
DECEMBER	30,204	30,054	-150	-0.5%
JANUARY	30,176	30,176	0	0.0%
FEBRUARY	30,203	30,193	-10	0.0%
MARCH	30,174	30,082	-92	-0.3%
APRIL	30,215	30,186	-29	-0.1%
MAY	30,072	30,321	249	0.8%
JUNE	30,092	30,187	95	0.3%
FY AVERAGE	30,099	30,242	143	0.5%

2019/2020	PROJECTED	ACTUAL	DIFF	% DIFF
JULY	30,077	30,625	548	1.8%
AUGUST	29,974	30,531	557	1.9%
SEPTEMBER	30,034	30,612	578	1.9%
OCTOBER	29,993	30,403	410	1.4%
NOVEMBER	29,851	30,346	495	1.7%
DECEMBER	29,804	29,852	48	0.2%
JANUARY	29,840	29,841	1	0.0%
FEBRUARY	29,851	29,973	122	0.4%
MARCH	30,512	28,991	-1,521	-5.0%
APRIL	30,480	27,946	-2,534	-8.3%
MAY	30,420	27,332	-3,088	-10.2%
JUNE	30,397	26,908	-3,489	-11.5%
FY AVERAGE	30,103	29,447	-656	-2.2%

2020/2021	PROJECTED	ACTUAL	DIFF	% DIFF
JULY	29,874	26,448	-3,426	-11.5%
AUGUST	29,845	25,504	-4,341	-14.5%
SEPTEMBER	30,001	25,976	-4,025	-13.4%
OCTOBER	29,981	25,946	-4,035	-13.5%
NOVEMBER	30,022	25,604	-4,418	-14.7%
DECEMBER	30,132	25,224	-4,908	-16.3%
JANUARY	30,012	25,265	-4,747	-15.8%
FEBRUARY	29,962	25,128	-4,834	-16.1%
MARCH	30,013	25,184	-4,829	-16.1%
APRIL	30,062	25,112	-4,950	-16.5%
MAY	30,109	25,065	-5,044	-16.8%
JUNE	30,005	25,056	-4,949	-16.5%
FY AVERAGE	30,002	25,459	-4,543	-15.1%

These tables compare the actual population to the projection model. Thus, whenever the actual population exceeds the projected population, the % difference is interpreted as exceeding the projected population.

*Note: Projections were updated March, 2020.
Averages are column averages.*

The data used for this report was extracted by Strategic Technology Solutions (STS), a division within the Tennessee Department of Finance & Administration, from the Tennessee Offender Management Information System (TOMIS) and summarized by Decision Support: Research & Planning of the Tennessee Department of Correction.

INCARCERATED FELON POPULATIONS*
Fiscal Years 2012/13 - 2020/21
as of June 30, 2021

	Total Felon Population (A+B+C)	Monthly Change	Monthly Percent Change	TDOC Facilities (A)	Percent of Total	TDOC Backup* (B)	Percent of Total	Locally Sentenced* (C)	Percent of Total	Local Total* (B+C)
FY AVG.										
2012/2013	29,654			20,181	68.1%	4,913	16.6%	4,560	15.4%	9,473
2013/2014	29,758			20,945	70.4%	4,546	15.3%	4,267	14.3%	8,813
2014/2015	29,572			20,870	70.6%	4,685	15.8%	4,017	13.6%	8,702
2015/2016	29,103			20,275	69.7%	5,015	17.2%	3,813	13.1%	8,828
2016/2017	29,729			21,737	73.1%	4,427	14.9%	3,564	12.0%	7,992
2017/2018	30,242			22,129	73.2%	4,745	15.7%	3,368	15.1%	8,112

2018/2019

JULY	30,399	238	0.8%	22,295	73.3%	4,680	15.4%	3,424	11.3%	8,104
AUGUST	30,433	34	0.1%	22,281	73.2%	4,670	15.3%	3,482	11.4%	8,152
SEPTEMBER	30,547	114	0.4%	22,279	72.9%	4,748	15.5%	3,520	11.5%	8,268
OCTOBER	30,361	-186	-0.6%	22,243	73.3%	4,710	15.5%	3,408	11.2%	8,118
NOVEMBER	30,369	8	0.0%	22,119	72.8%	4,854	16.0%	3,396	11.2%	8,250
DECEMBER	30,128	-241	-0.8%	21,945	72.8%	4,908	16.3%	3,275	10.9%	8,183
JANUARY	30,473	345	1.1%	21,942	72.0%	5,184	17.0%	3,347	11.0%	8,531
FEBRUARY	30,419	-54	-0.2%	21,888	72.0%	5,129	16.9%	3,402	11.2%	8,531
MARCH	30,478	59	0.2%	21,933	72.0%	5,261	17.3%	3,284	10.8%	8,545
APRIL	30,560	82	0.3%	21,889	71.6%	5,302	17.3%	3,369	11.0%	8,671
MAY	30,660	100	0.3%	21,890	71.4%	5,338	17.4%	3,432	11.2%	8,770
JUNE	30,613	-47	-0.2%	21,855	71.4%	5,319	17.4%	3,439	11.2%	8,758
FY Average	30,453	38	0.1%	22,047	72.4%	5,009	16.4%	3,398	11.2%	8,407

2019/2020

JULY	30,625	12	0.0%	21,712	70.9%	5,559	18.2%	3,354	11.0%	8,913
AUGUST	30,531	-94	-0.3%	21,598	70.7%	5,568	18.2%	3,365	11.0%	8,933
SEPTEMBER	30,612	81	0.3%	21,510	70.3%	5,681	18.6%	3,421	11.2%	9,102
OCTOBER	30,403	-209	-0.7%	21,711	71.4%	5,332	17.5%	3,360	11.1%	8,692
NOVEMBER	30,346	-57	-0.2%	21,789	71.8%	5,102	16.8%	3,455	11.4%	8,557
DECEMBER	29,852	-494	-1.6%	21,738	72.8%	4,801	16.1%	3,313	11.1%	8,114
JANUARY	29,841	-11	0.0%	21,871	73.3%	4,658	15.6%	3,312	11.1%	7,970
FEBRUARY	29,973	132	0.4%	21,837	72.9%	4,818	16.1%	3,318	11.1%	8,136
MARCH	28,991	-982	-3.3%	21,523	74.2%	4,600	15.9%	2,868	9.9%	7,468
APRIL	27,946	-1,045	-3.6%	20,965	75.0%	4,385	15.7%	2,596	9.3%	6,981
MAY	27,332	-614	-2.2%	20,432	74.8%	4,455	16.3%	2,445	8.9%	6,900
JUNE	26,908	-424	-1.6%	19,896	73.9%	4,670	17.4%	2,342	8.7%	7,012
FY Average	29,447	-309	-1.1%	21,382	72.7%	4,969	16.9%	3,096	10.5%	8,065

2020/2021

JULY	26,448	-460	-1.7%	19,415	73.4%	4,701	17.8%	2,332	8.8%	7,033
AUGUST	25,504	-944	-3.6%	18,700	73.3%	4,547	17.8%	2,257	8.8%	6,804
SEPTEMBER	25,976	472	1.9%	19,288	74.3%	4,442	17.1%	2,246	8.6%	6,688
OCTOBER	25,946	-30	-0.1%	19,686	75.9%	3,966	15.3%	2,294	8.8%	6,260
NOVEMBER	25,604	-342	-1.3%	19,753	77.1%	3,621	14.1%	2,230	8.7%	5,851
DECEMBER	25,224	-380	-1.5%	19,556	77.5%	3,572	14.2%	2,096	8.3%	5,668
JANUARY	25,265	41	0.2%	19,543	77.4%	3,563	14.1%	2,159	8.5%	5,722
FEBRUARY	25,128	-137	-0.5%	19,433	77.3%	3,523	14.0%	2,172	8.6%	5,695
MARCH	25,184	56	0.2%	19,687	78.2%	3,307	13.1%	2,190	8.7%	5,497
APRIL	25,112	-72	-0.3%	20,550	81.8%	2,419	9.6%	2,143	8.5%	4,562
MAY	25,065	-47	-0.2%	20,537	81.9%	2,454	9.8%	2,074	8.3%	4,528
JUNE	25,056	-9	0.0%	20,553	82.0%	2,371	9.5%	2,132	8.5%	4,503
FY Average	25,459	-154	-0.6%	19,725	77.5%	3,541	13.9%	2,194	8.6%	5,734

Population figures on each year summary line are monthly averages.

The data used for this report was extracted by Strategic Technology Solutions (STS), a division within the Tennessee Department of Finance & Administration, from the Tennessee Offender Management Information System (TOMIS) and summarized by Decision Support: Research & Planning of the Tennessee Department of Correction.

INCARCERATED FELON POPULATIONS
Fiscal Years 2002/03 - 2020/21

INCARCERATED FELON POPULATION TOTALS AT FISCAL YEAR END (JUNE 30) FY 2002/03 - FY 2020/21

	TOTAL FELON POP. (A+B+C)	TOTAL CHANGE	PERCENT CHANGE	TDOC FACILITIES (A)	PERCENT OF TOTAL	TDOC BACKUP (B)	PERCENT OF TOTAL	LOCALLY SENTENCED (C)	PERCENT OF TOTAL	LOCAL JAIL TOTAL (B+C)
2002-03	25,469	1,234	5.1%	19,408	76.2%	1,956	7.7%	4,105	16.1%	6,061
2003-04	25,865	396	1.6%	19,408	75.0%	2,110	8.2%	4,347	16.8%	6,457
2004-05	26,209	344	1.3%	19,432	74.1%	2,321	8.9%	4,456	17.0%	6,777
2005-06	26,212	3	0.0%	19,433	74.1%	2,322	8.9%	4,457	17.0%	6,779
2006-07	26,551	339	1.3%	19,341	72.8%	2,023	7.6%	5,187	19.5%	7,210
2007-08	26,998	447	1.7%	19,497	72.2%	2,204	8.2%	5,297	19.6%	7,501
2008-09	27,325	327	1.2%	19,462	71.2%	2,465	9.0%	5,398	19.8%	7,863
2009-10	27,164	-161	-0.6%	20,213	74.4%	2,573	9.5%	4,378	16.1%	6,951
2010-11	28,473	1,309	4.8%	20,428	71.7%	3,696	13.0%	4,349	15.3%	8,045
2011-12	29,869	1,396	4.9%	20,236	67.7%	4,911	16.4%	4,722	15.8%	9,633
2012-13	29,654	-215	-0.7%	20,181	68.1%	4,913	16.6%	4,560	15.4%	9,473
2013-14	29,885	231	0.8%	21,246	71.1%	4,483	15.0%	4,156	13.9%	8,639
2014-15	29,263	-622	-2.1%	20,349	69.5%	5,007	17.1%	3,907	13.4%	8,914
2015-16	29,362	99	0.3%	20,802	70.8%	4,719	16.1%	3,841	13.1%	8,560
2016-17	30,161	799	2.7%	22,225	73.7%	4,556	15.1%	3,380	11.2%	7,936
2017-18	30,187	26	0.1%	22,339	74.0%	4,463	14.8%	3,385	11.2%	7,848
2018-19	30,613	426	1.4%	21,855	71.4%	5,319	17.4%	3,439	11.2%	8,758
2019-20	26,908	-3,705	-12.1%	19,896	73.9%	4,670	17.4%	2,342	8.7%	6,215
2020-21	25,056	-1,852	-6.9%	20,553	82.0%	2,371	9.5%	2,132	8.5%	4,503

INCARCERATED FELON POPULATION AVERAGES AT FISCAL YEAR END (JUNE 30) FY 2002/03 - FY 2020/21

	AVG. TOTAL FELON POP. (A+B+C)	ANNUAL CHANGE	PERCENT CHANGE	TDOC FACILITIES (A)	PERCENT OF TOTAL	TDOC BACKUP (B)	PERCENT OF TOTAL	LOCALLY SENTENCED (C)	PERCENT OF TOTAL	LOCAL JAIL TOTAL (B+C)
2002-03	24,913	1,022	4.3%	18,436	74.0%	2,313	9.3%	4,164	16.7%	6,477
2003-04	25,635	722	2.9%	19,404	75.7%	2,021	7.9%	4,210	16.4%	6,231
2004-05	26,036	401	1.6%	19,431	74.6%	2,180	8.4%	4,425	17.0%	6,605
2005-06	26,323	287	1.1%	19,406	73.7%	2,293	8.7%	4,624	17.6%	6,917
2006-07	26,100	-223	-0.8%	19,379	74.2%	1,885	7.2%	4,836	18.5%	6,721
2007-08	26,801	701	2.7%	19,428	72.5%	2,025	7.6%	5,347	20.0%	7,372
2008-09	27,411	610	2.3%	19,463	71.0%	2,509	9.2%	5,440	19.8%	7,949
2009-10	27,311	-100	-0.4%	20,028	73.3%	2,281	8.4%	5,002	18.3%	7,283
2010-11	27,782	471	1.7%	20,274	73.0%	2,966	10.7%	4,542	16.3%	7,508
2011-12	29,232	1,450	5.2%	20,217	69.2%	4,456	15.2%	4,559	15.6%	9,015
2012-13	29,654	422	1.4%	20,181	68.1%	4,913	16.6%	4,560	15.4%	9,473
2013-14	29,758	104	0.4%	20,945	70.4%	4,546	15.3%	4,267	14.3%	8,813
2014-15	29,572	-186	-0.6%	20,870	70.6%	4,685	15.8%	4,017	13.6%	8,702
2015-16	29,103	-469	-1.6%	20,275	69.7%	5,015	17.2%	3,813	13.1%	8,828
2016-17	29,728	625	2.1%	21,737	73.1%	4,427	14.9%	3,564	12.0%	7,991
2017-18	30,242	514	1.7%	22,129	73.2%	4,745	15.7%	3,368	11.1%	8,113
2018-19	30,453	211	0.7%	22,047	72.4%	5,009	16.4%	3,398	11.2%	8,407
2019-20	29,447	-1,007	-3.3%	21,382	72.6%	4,969	16.9%	3,096	10.5%	8,065
2020-21	25,459	-3,987	-13.5%	19,725	77.5%	3,541	13.9%	2,194	8.6%	5,734

The data used for this report was extracted by Strategic Technology Solutions (STS), a division within the Tennessee Department of Finance & Administration, from the Tennessee Offender Management Information System (TOMIS) and summarized by Decision Support: Research & Planning of the Tennessee Department of Correction.

LOCAL JAIL POPULATIONS *
FISCAL YEARS 2019/20 - 2020/21
as of June 30, 2021
(Source: TDOC Jail Summary Report)

	Total Jail Pop.	Monthly Change	% Change	Total TDOC Inmates	Local Felons	Federal & Others	Other Convicted Felons	Convicted Misdem.	Total Pre-trial Detainees	% TDOC Felons	% Local Felons	% Federal & Others	% Other Conv. Felons	% Conv. Misdem.	% Pre-trial Detainees
2019/2020															
JULY	31,880	738	2.3%	5,559	3,354	1100	814	5,125	15,928	17%	11%	3%	3%	16%	50%
AUGUST	32,236	356	1.1%	5,568	3,365	1112	799	5,275	16,117	17%	10%	3%	2%	16%	50%
SEPTEMBER	32,155	-81	-0.3%	5,681	3,421	1076	760	5,029	16,188	18%	11%	3%	2%	16%	50%
OCTOBER	31,204	-951	-3.0%	5,332	3,360	997	797	4,816	15,902	17%	11%	3%	3%	15%	51%
NOVEMBER	30,349	-855	-2.7%	5,102	3,455	951	800	4,773	15,268	17%	11%	3%	3%	16%	50%
DECEMBER	29,389	-960	-3.2%	4,801	3,313	921	786	4,248	15,320	16%	11%	3%	3%	14%	52%
JANUARY	30,008	619	2.1%	4,658	3,312	1023	845	4,819	15,351	16%	11%	3%	3%	16%	51%
FEBRUARY	29,858	-150	-0.5%	4,818	3,318	1002	781	4,823	15,116	16%	11%	3%	3%	16%	51%
MARCH	23,705	-6,153	-20.6%	4,601	2,869	853	722	3,199	11,461	19%	12%	4%	3%	13%	48%
APRIL	20,702	-3,003	-12.7%	4,385	2,596	840	607	2,300	9,974	21%	13%	4%	3%	11%	48%
MAY	21,315	613	3.0%	4,455	2,445	875	664	2,178	10,698	21%	11%	4%	3%	10%	50%
JUNE	22,227	912	4.3%	4,670	2,342	942	671	2,434	11,168	21%	11%	4%	3%	11%	50%
AVERAGE	27,919			4,969	3,096	974.33	754	4,085	14,041	18%	11%	3%	3%	15%	50%

	Total Jail Pop.	Monthly Change	% Change	Total TDOC Inmates	Local Felons	Federal & Others	Other Convicted Felons	Convicted Misdem.	Total Pre-trial Detainees	% TDOC Felons	% Local Felons	% Federal & Others	% Other Conv. Felons	% Conv. Misdem.	% Pre-trial Detainees
2020/2021															
JULY	23,259	1,032	4.6%	4,701	2,332	1015	713	2,625	11,873	20%	10%	4%	3%	11%	51%
AUGUST	23,925	666	2.9%	4,547	2,257	921	731	2,723	12,746	19%	9%	4%	3%	11%	53%
SEPTEMBER	24,654	729	3.0%	4,442	2,246	950	747	3,058	13,211	18%	9%	4%	3%	12%	54%
OCTOBER	24,599	-55	-0.2%	3,966	2,294	955	766	3,185	13,433	16%	9%	4%	3%	13%	55%
NOVEMBER	24,016	-583	-2.4%	3,621	2,230	950	806	2,915	13,494	15%	9%	4%	3%	12%	56%
DECEMBER	22,556	-1,460	-6.1%	3,572	2,096	922	767	2,537	12,662	16%	9%	4%	3%	11%	56%
JANUARY	22,285	-271	-1.2%	3,563	2,159	840	726	2,443	12,554	16%	10%	4%	3%	11%	56%
FEBRUARY	22,294	9	0.0%	3,523	2,172	860	754	2,417	12,568	16%	10%	4%	3%	11%	56%
MARCH	21,597	-697	-3.1%	3,307	2,190	899	703	2,497	12,001	15%	10%	4%	3%	12%	56%
APRIL	21,332	-265	-1.2%	2,419	2,143	873	662	2,793	12,442	11%	10%	4%	3%	13%	58%
MAY	22,413	1,081	5.1%	2,454	2,074	937	662	2,966	13,320	11%	9%	4%	3%	13%	59%
JUNE	23,007	594	2.7%	2,371	2,132	921	735	3,300	13,548	10%	9%	4%	3%	14%	59%
AVERAGE	22,995			3,541	2,194	920	731	2,788	12,821	15%	10%	4%	3%	12%	56%

The data used for this report was extracted by Strategic Technology Solutions (STS), a division within the Tennessee Department of Finance & Administration, from the Tennessee Offender Management Information System (TOMIS) and summarized by Decision Support: Research & Planning of the Tennessee Department of Correction.

**FELON ADMISSIONS IN TENNESSEE
FISCAL YEAR 2020/21**

	TOTAL ADMISSIONS	PERCENT CHANGE	NEW COMMITS	PERCENT OF TOTAL	VIOLATORS RETURNED	PERCENT OF TOTAL	ESCAPEES & OTHERS	PERCENT OF TOTAL
2020/2021 TDOC*								
JULY	591	8.8%	334	56.5%	254	43.0%	3	0.5%
AUGUST	603	2.0%	340	56.4%	255	42.3%	8	1.3%
SEPTEMBER	659	9.3%	391	59.3%	263	39.9%	5	0.8%
OCTOBER	604	-8.3%	346	57.3%	252	41.7%	6	1.0%
NOVEMBER	566	-6.3%	337	59.5%	226	39.9%	3	0.5%
DECEMBER	582	2.8%	330	56.7%	245	42.1%	7	1.2%
JANUARY	577	-0.9%	326	56.5%	248	43.0%	3	0.5%
FEBRUARY	497	-13.9%	287	57.7%	206	41.4%	4	0.8%
MARCH	652	31.2%	373	57.2%	268	41.1%	11	1.7%
APRIL	616	-5.5%	351	57.0%	263	42.7%	2	0.3%
MAY	639	3.7%	380	59.5%	255	39.9%	4	0.6%
JUNE	382	-40.2%	195	51.0%	180	47.1%	7	1.8%
TOTAL	6,968		3,990	57.3%	2,915	41.8%	63	0.9%

	TOTAL ADMISSIONS	PERCENT CHANGE	NEW COMMITS	PERCENT OF TOTAL	VIOLATORS RETURNED	PERCENT OF TOTAL	ESCAPEES & OTHERS	PERCENT OF TOTAL
2020/2021 LOCALLY SENTENCED								
JULY	56	-11.1%	41	73.2%	13	23.2%	2	3.6%
AUGUST	78	39.3%	48	61.5%	28	35.9%	2	2.6%
SEPTEMBER	79	1.3%	57	72.2%	21	26.6%	1	1.3%
OCTOBER	71	-10.1%	42	59.2%	28	39.4%	1	1.4%
NOVEMBER	62	-12.7%	40	64.5%	20	32.3%	2	3.2%
DECEMBER	65	4.8%	47	72.3%	17	26.2%	1	1.5%
JANUARY	86	32.3%	60	69.8%	25	29.1%	1	1.2%
FEBRUARY	57	-33.7%	32	56.1%	24	42.1%	1	1.8%
MARCH	72	26.3%	40	55.6%	31	43.1%	1	1.4%
APRIL	84	16.7%	54	64.3%	29	34.5%	1	1.2%
MAY	104	23.8%	75	72.1%	28	26.9%	1	1.0%
JUNE	53	-49.0%	33	62.3%	18	34.0%	2	3.8%
TOTAL	867		569	65.6%	282	32.5%	16	1.8%

	TOTAL ADMISSIONS	PERCENT CHANGE	NEW COMMITS	PERCENT OF TOTAL	VIOLATORS RETURNED	PERCENT OF TOTAL	ESCAPEES & OTHERS	PERCENT OF TOTAL
2020/2021 SYSTEM TOTAL								
JULY	647	6.8%	375	58.0%	267	41.3%	5	0.8%
AUGUST	681	5.3%	388	57.0%	283	41.6%	10	1.5%
SEPTEMBER	738	8.4%	448	60.7%	284	38.5%	6	0.8%
OCTOBER	675	-8.5%	388	57.5%	280	41.5%	7	1.0%
NOVEMBER	628	-7.0%	377	60.0%	246	39.2%	5	0.8%
DECEMBER	647	3.0%	377	58.3%	262	40.5%	8	1.2%
JANUARY	663	2.5%	386	58.2%	273	41.2%	4	0.6%
FEBRUARY	554	-16.4%	319	57.6%	230	41.5%	5	0.9%
MARCH	724	30.7%	413	57.0%	299	41.3%	12	1.7%
APRIL	700	-3.3%	405	57.9%	292	41.7%	3	0.4%
MAY	743	6.1%	455	61.2%	283	38.1%	5	0.7%
JUNE	435	-41.5%	228	52.4%	198	45.5%	9	2.1%
TOTAL	7,835		4,559	58.2%	3,197	40.8%	79	1.0%

Admission statistics are incomplete because all data are not received by TDOC immediately after sentencing. In some cases information is not received until several months after sentencing; therefore, the numbers for any given month may be different from the previous month's report.

**The "TDOC" category of admissions is a combination of convicted felons housed in DOC facilities and jail backup.*

The data used for this report was extracted by Strategic Technology Solutions (STS), a division within the Tennessee Department of Finance & Administration, from the Tennessee Offender Management Information System (TOMIS) and summarized by Decision Support: Research & Planning of the Department of Correction.

**FELON ADMISSIONS IN TENNESSEE
FISCAL YEAR 2019/20**

TOTAL ADMISSIONS	PERCENT CHANGE	NEW COMMITS	PERCENT OF TOTAL	VIOLATORS RETURNED	PERCENT OF TOTAL	ESCAPEES & OTHERS	PERCENT OF TOTAL
------------------	----------------	-------------	------------------	--------------------	------------------	-------------------	------------------

2019/2020

TDOC*

JULY	1,007	35.0%	609	60.5%	389	38.6%	9	0.9%
AUGUST	976	-3.1%	569	58.3%	402	41.2%	5	0.5%
SEPTEMBER	927	-5.0%	548	59.1%	365	39.4%	14	1.5%
OCTOBER	857	-7.6%	492	57.4%	357	41.7%	8	0.9%
NOVEMBER	920	7.4%	562	61.1%	344	37.4%	14	1.5%
DECEMBER	689	-25.1%	414	60.1%	267	38.8%	8	1.2%
JANUARY	858	24.5%	513	59.8%	332	38.7%	13	1.5%
FEBRUARY	883	2.9%	556	63.0%	322	36.5%	5	0.6%
MARCH	540	-38.8%	296	54.8%	241	44.6%	3	0.6%
APRIL	432	-20.0%	216	50.0%	212	49.1%	4	0.9%
MAY	469	8.6%	272	58.0%	193	41.2%	4	0.9%
JUNE	543	15.8%	300	55.2%	237	43.6%	6	1.1%
TOTAL	9,101		5,347	58.8%	3,661	40.2%	93	1.0%

2019/2020

LOCALLY SENTENCED

JULY	126	13.5%	78	61.9%	45	35.7%	3	2.4%
AUGUST	102	-19.0%	81	79.4%	20	19.6%	1	1.0%
SEPTEMBER	124	21.6%	88	71.0%	34	27.4%	2	1.6%
OCTOBER	129	4.0%	101	78.3%	27	20.9%	1	0.8%
NOVEMBER	105	-18.6%	77	73.3%	24	22.9%	4	3.8%
DECEMBER	105	0.0%	77	73.3%	27	25.7%	1	1.0%
JANUARY	102	-2.9%	73	71.6%	27	26.5%	2	2.0%
FEBRUARY	137	34.3%	97	70.8%	36	26.3%	4	2.9%
MARCH	66	-51.8%	44	66.7%	21	31.8%	1	1.5%
APRIL	46	-30.3%	33	71.7%	13	28.3%	0	0.0%
MAY	37	-19.6%	27	73.0%	10	27.0%	0	0.0%
JUNE	63	70.3%	39	61.9%	21	33.3%	3	4.8%
TOTAL	1,142		815	71.4%	305	26.7%	22	1.9%

2019/2020

SYSTEM TOTAL

JULY	1,133	21.7%	687	60.6%	434	38.3%	12	1.1%
AUGUST	1,078	-4.9%	650	60.3%	422	39.1%	6	0.6%
SEPTEMBER	1,051	-2.5%	636	60.5%	399	38.0%	16	1.5%
OCTOBER	986	-6.2%	593	60.1%	384	38.9%	9	0.9%
NOVEMBER	1,025	4.0%	639	62.3%	368	35.9%	18	1.8%
DECEMBER	794	-22.5%	491	61.8%	294	37.0%	9	1.1%
JANUARY	960	20.9%	586	61.0%	359	37.4%	15	1.6%
FEBRUARY	1,020	6.3%	653	64.0%	358	35.1%	9	0.9%
MARCH	606	-40.6%	340	56.1%	262	43.2%	4	0.7%
APRIL	478	-21.1%	249	52.1%	225	47.1%	4	0.8%
MAY	506	5.9%	299	59.1%	203	40.1%	4	0.8%
JUNE	606	19.8%	339	55.9%	258	42.6%	9	1.5%
TOTAL	10,243		6,162	60.2%	3,966	38.7%	115	1.1%

Admission statistics are incomplete because all data are not received by TDOC immediately after sentencing. In some cases information is not received until several months after sentencing; therefore, the numbers for any given month may be different from the previous month's report.

The data used for this report was extracted by Strategic Technology Solutions (STS), a division within the Tennessee Department of Finance & Administration, from the Tennessee Offender Management Information System (TOMIS) and summarized by Decision Support: Research & Planning of the Tennessee Department of Correction

**FELON ADMISSIONS IN TENNESSEE
FISCAL YEARS 2004/05 - 2020/21**

	TOTAL ADMISSIONS	PERCENT CHANGE	NEW COMMITTS	PERCENT OF TOTAL	VIOLATORS RETURNED	PERCENT OF TOTAL	ESCAPEES & OTHERS	PERCENT OF TOTAL
TDOC*								
2004-05	10,417	1.5%	6,027	57.9%	4,275	41.0%	115	1.1%
2005-06	10,913	4.8%	6,299	57.7%	4,492	41.2%	122	1.1%
2006-07	11,208	2.7%	6,343	56.6%	4,733	42.2%	132	1.2%
2007-08	11,197	-0.1%	6,326	56.5%	4,748	42.4%	123	1.1%
2008-09	11,111	-0.8%	6,486	58.4%	4,500	40.5%	125	1.1%
2009-10	10,425	-6.2%	6,328	60.7%	3,990	38.3%	107	1.0%
2010-11	11,329	8.7%	6,816	60.2%	4,366	38.5%	147	1.3%
2011-12	11,767	3.9%	7,033	59.8%	4,603	39.1%	131	1.1%
2012-13	11,824	0.5%	6,937	58.7%	4,753	40.2%	134	1.1%
2013-14	11,786	-0.3%	6,819	57.9%	4,861	41.2%	106	0.9%
2014-15	10,887	-7.6%	6,128	56.3%	4,639	42.6%	120	1.1%
2015-16	10,534	-3.2%	6,022	57.2%	4,379	41.6%	133	1.3%
2016-17	10,483	-0.5%	6,146	58.6%	4,254	40.6%	83	0.8%
2017-18	10,517	0.3%	6,208	59.0%	4,208	40.0%	101	1.0%
2018-19	10,843	3.1%	6,426	59.3%	4,333	40.0%	84	0.8%
2019-20	9,101	-16.1%	5,347	58.8%	3,661	40.2%	93	1.0%
2020-21	6,968	-23.4%	3,990	57.3%	2,915	41.8%	63	0.9%
LOCALLY SENTENCED								
2004-05	3,759	4.9%	2,413	64.2%	1,327	35.3%	19	0.5%
2005-06	3,638	-3.2%	2,321	64.2%	1,296	35.6%	21	0.6%
2006-07	3,667	0.8%	2,322	63.3%	1,332	36.3%	13	0.4%
2007-08	3,615	-1.4%	2,443	67.6%	1,152	31.9%	20	0.6%
2008-09	3,457	-4.4%	2,292	66.3%	1,147	33.2%	18	0.5%
2009-10	3,363	-2.7%	2,357	70.1%	988	29.4%	18	0.5%
2010-11	3,326	-1.1%	2,354	70.8%	934	28.1%	38	1.1%
2011-12	3,438	3.4%	2,382	69.3%	1,012	29.4%	44	1.3%
2012-13	2,889	-16.0%	1,877	65.0%	964	33.4%	48	1.7%
2013-14	2,598	-10.1%	1,672	64.4%	884	34.0%	42	1.6%
2014-15	2,308	-11.2%	1,573	68.2%	700	30.3%	35	1.5%
2015-16	2,230	-3.4%	1,494	67.0%	694	31.1%	42	1.9%
2016-17	1,852	-17.0%	1,236	66.7%	583	31.5%	33	1.8%
2017-18	1,680	-9.3%	1,146	68.2%	519	30.9%	15	0.9%
2018-19	1,623	-3.4%	1,153	71.0%	448	27.6%	22	1.4%
2019-20	1,142	-29.6%	815	71.4%	305	26.7%	22	1.9%
2020-21	867	-24.1%	569	65.6%	282	32.5%	16	1.8%
SYSTEM TOTAL								
2004-05	14,176	2.4%	8,440	59.5%	5,602	39.5%	134	0.9%
2005-06	14,551	2.6%	8,620	59.2%	5,788	39.8%	143	1.0%
2006-07	14,875	2.2%	8,665	58.3%	6,065	40.8%	145	1.0%
2007-08	14,812	-0.4%	8,769	59.2%	5,900	39.8%	143	1.0%
2008-09	14,568	-1.6%	8,778	60.3%	5,647	38.8%	143	1.0%
2009-10	13,788	-5.4%	8,685	63.0%	4,978	36.1%	125	0.9%
2010-11	14,655	6.3%	9,170	62.6%	5,300	36.2%	185	1.3%
2011-12	15,205	3.8%	9,415	61.9%	5,615	36.9%	175	1.2%
2012-13	14,713	-3.2%	8,814	59.9%	5,717	38.9%	182	1.2%
2013-14	14,384	-2.2%	8,491	59.0%	5,745	39.9%	148	1.0%
2014-15	13,195	-8.3%	7,701	58.4%	5,339	40.5%	155	1.2%
2015-16	12,764	-3.3%	7,516	58.9%	5,073	39.7%	175	1.4%
2016-17	12,335	-3.4%	7,382	59.8%	4,837	39.2%	116	0.9%
2017-18	12,197	-1.1%	7,354	60.3%	4,727	38.8%	116	1.0%
2018-19	12,466	2.2%	7,579	60.8%	4,781	38.4%	106	0.9%
2019-20	10,243	-17.8%	6,162	60.2%	3,966	38.7%	115	1.1%
2020-21	7,835	-23.5%	4,559	58.2%	3,197	40.8%	79	1.0%

*The "TDOC" category of admissions is a combination of convicted felons housed in DOC facilities and jail backup.

The data used for this report was extracted by Strategic Technology Solutions (STS), a division within the Tennessee Department of Finance & Administration, from the Tennessee Offender Management Information System (TOMIS) and summarized by Decision Support: Research & Planning of the Tennessee Department of Correction.

**FELON INMATE RELEASES IN TENNESSEE
FISCAL YEAR 2020/21**

	TOTAL RELEASES	PERCENT CHANGE	PAROLE	PERCENT OF TOTAL	PROBATION COM. COR.	PERCENT OF TOTAL	EXPIRATION & OTHERS	PERCENT OF TOTAL
2020/2021	TDOC							
JULY	471	-10.3%	242	51.4%	26	5.5%	203	43.1%
AUGUST	494	4.9%	274	55.5%	23	4.7%	197	39.9%
SEPTEMBER	460	-6.9%	256	55.7%	21	4.6%	183	39.8%
OCTOBER	497	8.0%	287	57.7%	31	6.2%	179	36.0%
NOVEMBER	477	-4.0%	286	60.0%	25	5.2%	166	34.8%
DECEMBER	503	5.5%	259	51.5%	33	6.6%	211	41.9%
JANUARY	405	-19.5%	213	52.6%	16	4.0%	176	43.5%
FEBRUARY	395	-2.5%	214	54.2%	30	7.6%	151	38.2%
MARCH	400	1.3%	183	45.8%	38	9.5%	179	44.8%
APRIL	493	23.3%	252	51.1%	56	11.4%	185	37.5%
MAY	472	-4.3%	206	43.6%	66	14.0%	200	42.4%
JUNE	505	7.0%	244	48.3%	55	10.9%	206	40.8%
TOTAL	5,572		2,916	52.3%	420	7.5%	2,236	40.1%
2020/2021	TDOC BACKUP							
JULY	524	10.5%	91	17.4%	269	51.3%	164	31.3%
AUGUST	515	-1.7%	108	21.0%	238	46.2%	169	32.8%
SEPTEMBER	501	-2.7%	82	16.4%	241	48.1%	178	35.5%
OCTOBER	450	-10.2%	76	16.9%	219	48.7%	155	34.4%
NOVEMBER	430	-4.4%	82	19.1%	212	49.3%	136	31.6%
DECEMBER	463	7.7%	75	16.2%	200	43.2%	188	40.6%
JANUARY	381	-17.7%	59	15.5%	196	51.4%	126	33.1%
FEBRUARY	315	-17.3%	50	15.9%	164	52.1%	101	32.1%
MARCH	454	44.1%	62	13.7%	192	42.3%	200	44.1%
APRIL	375	-17.4%	52	13.9%	181	48.3%	142	37.9%
MAY	343	-8.5%	44	12.8%	203	59.2%	96	28.0%
JUNE	324	-5.5%	40	12.3%	173	53.4%	111	34.3%
TOTAL	5,075		821	16.2%	2,488	49.0%	1,766	34.8%
2020/2021	LOCALLY SENTENCED							
JULY	105	7.1%	19	18.1%	40	38.2%	46	43.8%
AUGUST	97	-7.6%	19	19.6%	30	31.0%	48	49.5%
SEPTEMBER	90	-7.2%	17	18.9%	34	37.9%	39	43.3%
OCTOBER	102	13.3%	18	17.6%	27	26.6%	57	55.9%
NOVEMBER	55	-46.1%	13	23.6%	24	43.7%	18	32.7%
DECEMBER	106	92.7%	15	14.2%	36	34.1%	55	51.9%
JANUARY	76	-28.3%	12	15.8%	30	39.6%	34	44.7%
FEBRUARY	44	-42.1%	9	20.5%	22	50.1%	13	29.5%
MARCH	121	175.0%	20	16.5%	30	24.9%	71	58.7%
APRIL	67	-44.6%	11	16.4%	21	31.4%	35	52.2%
MAY	76	13.4%	10	13.2%	27	35.6%	39	51.3%
JUNE	85	11.8%	9	10.6%	29	34.2%	47	55.3%
TOTAL	1,024		172	16.8%	350	34.2%	502	49.0%
2020/2021	SYSTEM TOTAL							
JULY	1,100	0.3%	352	32.0%	335	30.5%	413	37.5%
AUGUST	1,106	0.5%	401	36.3%	291	26.3%	414	37.4%
SEPTEMBER	1,051	-5.0%	355	33.8%	296	28.2%	400	38.1%
OCTOBER	1,049	-0.2%	381	36.3%	277	26.4%	391	37.3%
NOVEMBER	962	-8.3%	381	39.6%	261	27.1%	320	33.3%
DECEMBER	1,072	11.4%	349	32.6%	269	25.1%	454	42.4%
JANUARY	862	-19.6%	284	32.9%	242	28.1%	336	39.0%
FEBRUARY	754	-12.5%	273	36.2%	216	28.6%	265	35.1%
MARCH	975	29.3%	265	27.2%	260	26.7%	450	46.2%
APRIL	935	-4.1%	315	33.7%	258	27.6%	362	38.7%
MAY	891	-4.7%	260	29.2%	296	33.2%	335	37.6%
JUNE	914	2.6%	293	32.1%	257	28.1%	364	39.8%
TOTAL	11,671		3,909	33.5%	3,258	27.9%	4,504	38.6%

Release statistics are incomplete because all data are not received by TDOC immediately after inmates are released; therefore, the numbers for any given month may be different from the previous month's report.

The data used for this report was extracted by Strategic Technology Solutions (STS), a division within the Tennessee Department of Finance & Administration, from the Tennessee Offender Management Information System (TOMIS) and summarized by Decision Support: Research & Planning of the Tennessee Department of Correction.

**FELON INMATE RELEASES IN TENNESSEE
FISCAL YEAR 2019/20**

	TOTAL RELEASES	PERCENT CHANGE	PAROLE	PERCENT OF TOTAL	PROBATION COM. COR.	PERCENT OF TOTAL	EXPIRATION & OTHERS	PERCENT OF TOTAL
2019/2020								
TDOC								
JULY	525	32.2%	263	50.1%	38	7.2%	224	42.7%
AUGUST	477	-9.1%	223	46.8%	35	7.3%	219	45.9%
SEPTEMBER	468	-1.9%	233	49.8%	28	6.0%	207	44.2%
OCTOBER	519	10.9%	271	52.2%	35	6.7%	213	41.0%
NOVEMBER	501	-3.5%	259	51.7%	34	6.8%	208	41.5%
DECEMBER	541	8.0%	305	56.4%	34	6.3%	202	37.3%
JANUARY	496	-8.3%	250	50.4%	42	8.5%	204	41.1%
FEBRUARY	466	-6.0%	224	48.1%	41	8.8%	201	43.1%
MARCH	527	13.1%	288	54.6%	40	7.6%	199	37.8%
APRIL	542	2.8%	316	58.3%	32	5.9%	194	35.8%
MAY	525	-3.1%	273	52.0%	42	8.0%	210	40.0%
JUNE	526	0.2%	296	56.3%	30	5.7%	200	38.0%
TOTAL	6,113		3,201	52.4%	431	7.1%	2,481	40.6%
2019/2020								
TDOC BACKUP								
JULY	650	10.2%	53	8.2%	381	58.6%	216	33.2%
AUGUST	692	6.5%	45	6.5%	419	60.5%	228	32.9%
SEPTEMBER	650	-6.1%	66	10.2%	384	59.1%	200	30.8%
OCTOBER	691	6.3%	101	14.6%	370	53.5%	220	31.8%
NOVEMBER	694	0.4%	88	12.7%	396	57.1%	210	30.3%
DECEMBER	635	-8.5%	91	14.3%	351	55.3%	193	30.4%
JANUARY	671	5.7%	83	12.4%	370	55.1%	218	32.5%
FEBRUARY	628	-6.4%	83	13.2%	337	53.7%	208	33.1%
MARCH	737	17.4%	100	13.6%	433	58.8%	204	27.7%
APRIL	654	-11.3%	83	12.7%	387	59.2%	184	28.1%
MAY	516	-21.1%	71	13.8%	247	47.9%	198	38.4%
JUNE	527	2.1%	103	19.5%	251	47.6%	173	32.8%
TOTAL	7,745		967	12.5%	4,326	55.9%	2,452	31.7%
2019/2020								
LOCALLY SENTENCED								
JULY	119	10.2%	11	9.2%	45	37.9%	63	52.9%
AUGUST	138	16.0%	21	15.2%	45	32.7%	72	52.2%
SEPTEMBER	111	-19.6%	8	7.2%	36	32.5%	67	60.4%
OCTOBER	122	9.9%	17	13.9%	26	21.4%	79	64.8%
NOVEMBER	107	-12.3%	13	12.1%	38	35.6%	56	52.3%
DECEMBER	149	39.3%	33	22.1%	45	30.3%	71	47.7%
JANUARY	111	-25.5%	10	9.0%	34	30.7%	67	60.4%
FEBRUARY	116	4.5%	21	18.1%	36	31.1%	59	50.9%
MARCH	125	7.8%	22	17.6%	38	30.5%	65	52.0%
APRIL	146	16.8%	15	10.3%	76	52.2%	55	37.7%
MAY	104	-28.8%	22	21.2%	29	28.0%	53	51.0%
JUNE	99	-4.8%	15	15.2%	38	38.5%	46	46.5%
TOTAL	1,447		208	14.4%	486	33.6%	753	52.0%
2019/2020								
SYSTEM TOTAL								
JULY	1,294	18.5%	327	25.3%	464	35.9%	503	38.9%
AUGUST	1,307	1.0%	289	22.1%	499	38.2%	519	39.7%
SEPTEMBER	1,229	-6.0%	307	25.0%	448	36.5%	474	38.6%
OCTOBER	1,332	8.4%	389	29.2%	431	32.4%	512	38.4%
NOVEMBER	1,302	-2.3%	360	27.6%	468	35.9%	474	36.4%
DECEMBER	1,325	1.8%	429	32.4%	430	32.5%	466	35.2%
JANUARY	1,278	-3.5%	343	26.8%	446	34.9%	489	38.3%
FEBRUARY	1,210	-5.3%	328	27.1%	414	34.2%	468	38.7%
MARCH	1,389	14.8%	410	29.5%	511	36.8%	468	33.7%
APRIL	1,342	-3.4%	414	30.8%	495	36.9%	433	32.3%
MAY	1,145	-14.7%	366	32.0%	318	27.8%	461	40.3%
JUNE	1,152	0.6%	414	35.9%	319	27.7%	419	36.4%
TOTAL	15,305		4,376	28.6%	5,243	34.3%	5,686	37.2%

Release statistics are incomplete because all data are not received by TDOC immediately after inmates are released; therefore, the numbers for any given month may be different from the previous month's report.

The data used for this report was extracted by Strategic Technology Solutions (STS), a division within the Tennessee Department of Finance & Administration, from the Tennessee Offender Management Information System (TOMIS) and summarized by Decision Support: Research & Planning of the Tennessee Department of Correction.

**FELON INMATE RELEASES IN TENNESSEE
FISCAL YEARS 2006/07 - 2020/21**

	TOTAL RELEASES	PERCENT CHANGE	PAROLE	PERCENT OF TOTAL	PROBATION COM. COR.	PERCENT OF TOTAL	EXPIRATION & OTHERS	PERCENT OF TOTAL
TDOC								
2006-07	6,882	12.0%	3,453	50.2%	892	13.0%	2,537	36.9%
2007-08	6,636	-3.6%	3,254	49.0%	875	13.2%	2,507	37.8%
2008-09	6,279	-5.4%	3,261	51.9%	676	10.8%	2,342	37.3%
2009-10	6,691	6.6%	3,594	53.7%	818	12.2%	2,279	34.1%
2010-11	5,817	-13.1%	3,064	52.7%	637	11.0%	2,116	36.4%
2011-12	5,541	-4.7%	2,928	52.8%	568	10.3%	2,045	36.9%
2012-13	5,782	4.3%	3,054	52.8%	649	11.2%	2,079	36.0%
2013-14	5,782	0.0%	2,922	50.5%	813	14.1%	2,202	38.1%
2014-15	5,937	2.7%	2,757	46.4%	760	12.8%	2,328	39.2%
2015-16	5,845	-1.5%	2,467	42.2%	638	10.9%	2,253	38.5%
2016-17	5,358	-8.3%	2,021	37.7%	750	14.0%	2,248	42.0%
2017-18	5,476	2.2%	2,398	43.8%	624	11.4%	2,454	44.8%
2018-19	5,190	-5.2%	2,113	40.7%	527	10.2%	2,550	49.1%
2019-20	6,113	17.8%	3,201	52.4%	431	7.1%	2,481	40.6%
2020-21	5,572	-8.8%	2,916	52.3%	420	7.5%	2,236	40.1%
TDOC BACKUP								
2006-07	5,874	-0.7%	594	10.1%	3,804	64.8%	1,476	25.1%
2007-08	6,177	5.2%	642	10.4%	3,955	64.0%	1,580	25.6%
2008-09	6,597	6.8%	810	12.3%	4,054	61.5%	1,733	26.3%
2009-10	6,230	-5.6%	903	14.5%	3,728	59.8%	1,599	25.7%
2010-11	6,424	3.1%	935	14.6%	3,875	60.3%	1,614	25.1%
2011-12	7,289	13.5%	1,242	17.0%	4,228	58.0%	1,819	25.0%
2012-13	8,118	11.4%	1,507	18.6%	4,549	56.0%	2,062	25.4%
2013-14	7,884	-2.9%	1,339	17.0%	4,499	57.1%	2,046	26.0%
2014-15	7,361	-6.6%	1,056	14.3%	4,176	56.7%	2,129	28.9%
2015-16	7,089	-3.7%	963	13.6%	3,778	53.3%	2,348	33.1%
2016-17	6,337	-10.6%	690	10.9%	3,509	55.4%	2,138	33.7%
2017-18	7,303	15.2%	583	8.0%	4,534	62.1%	2,186	29.9%
2018-19	7,195	-1.5%	479	6.7%	4,437	61.7%	2,279	31.7%
2019-20	7,745	7.6%	967	12.5%	4,326	55.9%	2,452	31.7%
2020-21	5,075	-34.5%	821	16.2%	2,488	49.0%	1,766	34.8%
LOCALLY SENTENCED								
2006-07	3,409	-3.8%	338	9.9%	1,679	49.3%	1,392	40.8%
2007-08	3,488	2.3%	399	11.4%	1,679	48.1%	1,410	40.4%
2008-09	3,382	-3.0%	389	11.5%	1,592	47.1%	1,401	41.4%
2009-10	3,040	-10.1%	395	13.0%	1,388	45.7%	1,257	41.3%
2010-11	3,182	4.7%	578	18.2%	1,396	43.9%	1,208	38.0%
2011-12	3,285	3.2%	632	19.2%	1,437	43.7%	1,216	37.0%
2012-13	2,979	-9.3%	638	21.4%	1,149	38.6%	1,192	40.0%
2013-14	2,644	-11.2%	501	18.9%	1,035	39.1%	1,108	41.9%
2014-15	2,309	-12.7%	417	18.1%	955	41.4%	937	40.6%
2015-16	2,235	-3.2%	309	13.8%	910	40.7%	1,016	45.5%
2016-17	2,042	-8.6%	275	13.5%	815	39.9%	952	46.6%
2017-18	1,730	-15.3%	219	12.7%	690	39.9%	821	47.5%
2018-19	1,474	-14.8%	117	7.9%	559	37.9%	798	54.1%
2019-20	1,447	-1.8%	208	14.4%	486	33.6%	753	52.0%
2020-21	1,024	-29.2%	172	16.8%	350	34.2%	502	49.0%
SYSTEM TOTAL								
2006-07	16,165	3.6%	4,385	27.1%	6,375	39.4%	5,405	33.4%
2007-08	16,301	0.8%	4,295	26.3%	6,509	39.9%	5,497	33.7%
2008-09	16,258	-0.3%	4,460	27.4%	6,322	38.9%	5,476	33.7%
2009-10	15,961	-1.8%	4,892	30.6%	5,934	37.2%	5,135	32.2%
2010-11	15,423	-3.4%	4,577	29.7%	5,908	38.3%	4,938	32.0%
2011-12	16,115	4.5%	4,802	29.8%	6,233	38.7%	5,080	31.5%
2012-13	16,879	4.7%	5,199	30.8%	6,347	37.6%	5,333	31.6%
2013-14	16,465	-2.5%	4,762	28.9%	6,347	38.5%	5,356	32.5%
2014-15	15,515	-5.8%	4,230	27.3%	5,891	38.0%	5,394	34.8%
2015-16	14,489	-6.6%	3,705	25.6%	5,231	36.1%	5,553	38.3%
2016-17	13,398	-7.5%	2,986	22.3%	5,074	37.9%	5,338	39.8%
2017-18	14,509	8.3%	3,200	22.1%	5,848	40.3%	5,461	37.6%
2018-19	13,859	-4.5%	2,709	19.5%	5,523	39.9%	5,627	40.6%
2019-20	15,305	10.4%	4,376	28.6%	5,243	34.3%	5,686	37.2%
2020-21	11,671	-23.7%	3,909	33.5%	3,258	27.9%	4,504	38.6%

The data used for this report was extracted by Strategic Technology Solutions (STS), a division within the Tennessee Department of Finance & Administration, from the Tennessee Offender Management Information System and summarized by Decision Support: Research & Planning in the Tennessee Department of Correction.

**PROBATION AND COMMUNITY CORRECTION POPULATIONS
FISCAL YEARS 2012/13 - 2020/21**

	Probation and Community Correction Total	Monthly Percent Change	Regular Probation	Percent of Total	Intensive Probation	Percent of Total	Community Correction	Percent of Total
FY AVERAGE								
2012/2013	65,348		56,791	86.9%	845	1.3%	7,712	11.8%
2013/2014	66,093		57,549	86.9%	722	1.3%	7,821	11.8%
2014/2015	66,488		57,862	87.0%	645	1.0%	7,981	12.0%
2015/2016	66,167		57,700	87.2%	542	0.8%	7,925	12.0%
2016/2017	66,356		57,861	87.2%	573	0.9%	7,922	11.9%
2017/2018	65,670		56,754	86.4%	800	1.2%	7,696	11.7%
2018/2019	66,025		56,720	85.9%	1,335	2.0%	7,970	12.1%

2019/2020								
July	66,524	0.3%	56,758	85.3%	1,785	2.7%	7,981	12.0%
August	66,589	0.1%	57,005	85.6%	1,855	2.8%	7,729	11.6%
September	66,659	0.1%	57,055	85.6%	1,910	2.9%	7,694	11.5%
October	66,803	0.2%	57,159	85.6%	1,957	2.9%	7,687	11.5%
November	66,913	0.2%	57,202	85.5%	2,016	3.0%	7,695	11.5%
December	66,929	0.0%	57,130	85.4%	2,114	3.2%	7,685	11.5%
January	67,132	0.3%	57,311	85.4%	2,111	3.1%	7,710	11.5%
February	67,213	0.1%	57,303	85.3%	2,189	3.3%	7,721	11.5%
March	66,896	-0.5%	56,933	85.1%	2,189	3.3%	7,774	11.6%
April	66,705	-0.3%	56,371	84.5%	2,529	3.8%	7,805	11.7%
May	66,460	-0.4%	56,095	84.4%	2,558	3.8%	7,807	11.7%
June	62,863	-5.4%	52,895	84.1%	2,483	3.9%	7,485	11.9%
FY Average	66,474	-0.4%	56,601	85.1%	2,141	3.2%	7,731	11.6%

2020/2021								
July	66,106	5.2%	55,818	84.4%	2,557	3.9%	7,731	11.7%
August	65,952	-0.2%	55,749	84.5%	2,511	3.8%	7,692	11.7%
September	65,788	-0.2%	55,605	84.5%	2,482	3.8%	7,701	11.7%
October	65,578	-0.3%	55,384	84.5%	2,471	3.8%	7,723	11.8%
November	65,666	0.1%	55,258	84.2%	2,643	4.0%	7,765	11.8%
December	65,389	-0.4%	54,992	84.1%	2,633	4.0%	7,764	11.9%
January	64,858	-0.8%	54,505	84.0%	2,647	4.1%	7,706	11.9%
February	64,257	-0.9%	53,944	84.0%	2,670	4.2%	7,643	11.9%
March	63,766	-0.8%	53,513	83.9%	2,654	4.2%	7,599	11.9%
April	63,569	-0.3%	53,415	84.0%	2,612	4.1%	7,542	11.9%
May	63,221	-0.5%	53,156	84.1%	2,569	4.1%	7,496	11.9%
June	62,863	-0.6%	52,895	84.1%	2,483	3.9%	7,485	11.9%
FY Average	64,751	0.0%	54,520	84.2%	2,578	4.0%	7,654	11.8%

**Beginning in April 2010, Community Supervision figures will be reported as of the fifth working day of the following month (e.g. April 2010 figures are according to May 7, 2010 data).*

Population figures on each year-end summary line are monthly averages.

The data used for this report was extracted by Strategic Technology Solutions (STS), a division within the Tennessee Department of Finance & Administration, from the Tennessee Offender Management Information System (TOMIS) and summarized by Decision Support: Research & Planning of the Tennessee Department of Correction.

**PROBATION AND COMMUNITY CORRECTION POPULATIONS AND AVERAGES
FISCAL YEARS 2004/05 - 2020/21**

PROBATION AND COMMUNITY CORRECTION POPULATION TOTALS AT FISCAL YEAR END (JUNE 30) FY 2004/05 - FY 2020/21

	TOTAL PROB. & COM. CORR. POP	TOTAL CHANGE	REGULAR PROBATION	PERCENT OF TOTAL	INTENSIVE PROBATION	PERCENT OF TOTAL	COMM. CORR.	PERCENT OF TOTAL
2004-05	48,984	10.1%	41,950	85.6%	965	2.0%	6,069	12.4%
2005-06	49,126	0.3%	41,763	85.0%	967	2.0%	6,396	13.0%
2006-07	52,345	6.6%	44,837	85.7%	904	1.7%	6,604	12.6%
2007-08	54,677	4.5%	46,853	85.7%	997	1.8%	6,827	12.5%
2008-09	56,779	3.8%	48,924	86.2%	930	1.6%	6,925	12.2%
2009-10	59,180	4.2%	50,953	86.1%	957	1.6%	7,270	12.3%
2010-11	62,097	4.9%	53,573	86.3%	934	1.5%	7,590	12.2%
2011-12	64,431	3.8%	55,985	86.9%	865	1.3%	7,581	11.8%
2012-13	65,713	2.0%	57,234	87.1%	788	1.2%	7,691	11.7%
2013-14	66,277	0.9%	57,769	87.2%	664	1.0%	7,844	11.8%
2014-15	66,280	0.0%	57,770	87.2%	665	1.0%	7,845	11.8%
2015-16	66,122	-0.2%	57,743	87.3%	509	0.8%	7,870	11.9%
2016-17	66,331	0.3%	57,666	86.9%	759	1.1%	7,906	11.9%
2017-18	65,502	-1.2%	56,754	86.6%	1,032	1.6%	7,716	11.8%
2018-19	66,432	1.4%	56,725	85.4%	1,740	2.6%	7,967	12.0%
2019-20	66,306	-0.2%	55,964	84.4%	2,589	3.9%	7,753	11.7%
2020-21	62,863	-5.2%	52,895	84.1%	2,483	3.9%	7,485	11.9%

PROBATION AND COMMUNITY CORRECTION POPULATION AVERAGES FY 2004/05 - FY 2019/20

	TOTAL PROB. & COM. CORR. POP	ANNUAL CHANGE	REGULAR PROBATION	PERCENT OF TOTAL	INTENSIVE PROBATION	PERCENT OF TOTAL	COMM. CORR.	PERCENT OF TOTAL
2004-05	46,140	6.3%	39,173	84.9%	1,010	2.2%	5,957	12.9%
2005-06	47,530	3.0%	40,308	84.8%	988	2.1%	6,234	13.1%
2006-07	51,047	7.4%	43,605	85.4%	931	1.8%	6,511	12.8%
2007-08	53,502	4.8%	45,792	85.6%	975	1.8%	6,735	12.6%
2008-09	55,829	4.3%	47,972	85.9%	972	1.7%	6,885	12.3%
2009-10	58,072	4.0%	50,059	86.2%	943	1.6%	7,070	12.2%
2010-11	60,684	4.5%	52,151	85.9%	980	1.6%	7,553	12.4%
2011-12	63,607	4.8%	55,188	86.8%	908	1.4%	7,511	11.8%
2012-13	65,348	2.7%	56,791	86.9%	845	1.3%	7,712	11.8%
2013-14	66,093	1.1%	57,549	87.1%	722	1.1%	7,822	11.8%
2014-15	66,488	0.6%	57,862	87.0%	645	1.0%	7,981	12.0%
2015-16	66,167	-0.5%	57,700	87.2%	542	0.8%	7,925	12.0%
2016-17	66,356	0.3%	57,861	87.2%	573	0.9%	7,922	11.9%
2017-18	65,670	-1.0%	57,174	87.1%	800	1.2%	7,696	11.7%
2018-19	66,025	0.5%	56,720	85.9%	1,335	2.0%	7,970	12.1%
2019-20	66,474	1.2%	56,601	85.1%	2,141	3.2%	7,731	11.6%
2020-21	64,751	-1.9%	54,520	84.2%	2,578	4.0%	7,654	11.8%

The data used for this report was extracted by Strategic Technology Solutions (STS), a division within the Tennessee Department of Finance & Administration, from the Tennessee Offender management Information System (TOMIS) and summarized by Decision Support: Research & Planning of the Tennessee Department of Correction.

**PAROLE GRANT RATES IN TENNESSEE
FISCAL YEARS 2009/10 - 2020/21**

	TOTAL HEARINGS	PAROLE GRANTED	% OF TOTAL	PAROLE DENIED	% OF TOTAL	PAROLE DENIED/WAIVED	% OF TOTAL	CONT.	% OF TOTAL	CONT./WAIVED	% OF TOTAL
FY TOTALS											
2009/2010	13,986	5214	37.3%	6928	49.5%	663	4.7%	832	5.9%	349	2.5%
2010/2011	14,231	4754	33.4%	7407	52.0%	841	5.9%	791	5.6%	438	3.1%
2011/2012	15,148	6127	40.4%	6994	46.2%	736	4.9%	813	5.4%	478	3.2%
2012/2013	14,452	5627	38.9%	6870	47.5%	640	4.4%	797	5.5%	518	3.6%
2013/2014	13,721	5009	36.5%	6824	49.7%	665	4.8%	741	5.4%	482	3.5%
2014/2015	13,809	4532	32.8%	7386	53.5%	640	4.6%	768	5.6%	483	3.5%
2015/2016	13,387	3821	28.5%	7596	56.7%	663	5.0%	762	5.7%	545	4.1%
2016/2017	13,776	3197	23.2%	8446	61.3%	632	4.6%	920	6.7%	581	4.2%
2017/2018	14,054	3335	23.7%	8282	59.6%	723	5.1%	1050	7.5%	563	4.0%
2018/2019	13,994	3419	24.4%	8109	57.9%	758	5.4%	1030	7.4%	678	4.8%
2019/2020											
JULY	1,239	493	39.8%	491	39.6%	22	1.8%	119	9.6%	114	9.2%
AUGUST	1,300	525	40.4%	455	35.0%	33	2.5%	164	12.6%	123	9.5%
SEPTEMBER	1,295	496	38.3%	538	41.5%	23	1.8%	122	9.4%	116	9.0%
OCTOBER	1,389	535	38.5%	568	40.9%	18	1.3%	152	10.9%	116	8.4%
NOVEMBER	1,122	431	38.4%	462	41.2%	30	2.7%	122	10.9%	77	6.9%
DECEMBER	986	369	37.4%	427	43.3%	18	1.8%	119	12.1%	53	5.4%
JANUARY	1,206	429	35.6%	546	45.3%	45	3.7%	122	10.1%	64	5.3%
FEBRUARY	1,306	473	36.2%	584	44.7%	40	3.1%	126	9.6%	83	6.4%
MARCH	1,024	370	36.1%	441	43.1%	42	4.1%	101	9.9%	70	6.8%
APRIL	1,199	425	35.4%	527	44.0%	32	2.7%	180	15.0%	35	2.9%
MAY	1,268	392	30.9%	600	47.3%	22	1.7%	196	15.5%	58	4.6%
JUNE	1,321	422	31.9%	649	49.1%	23	1.7%	184	13.9%	43	3.3%
TOTAL	14,655	5,360	36.6%	6,288	42.9%	348	2.4%	1,707	11.6%	952	6.5%
2020/2021											
JULY	1,252	425	33.9%	597	47.7%	30	2.4%	130	10.4%	70	5.6%
AUGUST	1,098	410	37.3%	462	42.1%	30	2.7%	142	12.9%	54	4.9%
SEPTEMBER	1,166	368	31.6%	520	44.6%	23	2.0%	185	15.9%	70	6.0%
OCTOBER	1,082	372	34.4%	489	45.2%	31	2.9%	131	12.1%	59	5.5%
NOVEMBER	977	364	37.3%	426	43.6%	21	2.1%	127	13.0%	39	4.0%
DECEMBER	865	292	33.8%	396	45.8%	20	2.3%	98	11.3%	59	6.8%
JANUARY	1,097	355	32.4%	504	45.9%	36	3.3%	146	13.3%	56	5.1%
FEBRUARY	903	253	28.0%	434	48.1%	19	2.1%	140	15.5%	57	6.3%
MARCH	1,139	390	34.2%	529	46.4%	28	2.5%	148	13.0%	44	3.9%
APRIL	1,057	358	33.9%	481	45.5%	31	2.9%	126	11.9%	61	5.8%
MAY	922	305	33.1%	450	48.8%	27	2.9%	86	9.3%	54	5.9%
JUNE	813	279	34.3%	367	45.1%	26	3.2%	97	11.9%	44	5.4%
TOTAL	12,371	4,171	33.7%	5,655	45.7%	322	2.6%	1,556	12.6%	667	5.4%

Parole statistics are incomplete because all data are not received by TDOC immediately after inmates are paroled; therefore, the numbers for any given month may be different from the previous month's report.

The data for this report was extracted by Strategic Technology Solutions (STS), a division within the Tennessee Department of Finance & Administration, from the Tennessee Offender Management Information System (TOMIS) and summarized by Decision Support: Research & Planning of the Tennessee Department of Correction.

**PAROLE POPULATIONS
FISCAL YEARS 2012/13 - 2020/21**

	AVERAGE MONTHLY POPULATION	ANNUAL CHANGE	PERCENT CHANGE
2012/2013	13,324	576	4.5%
2013/2014	13,738	414	3.1%
2014/2015	13,664	-74	-0.5%
2015/2016	13,025	-639	-4.7%
2016/2017	12,066	-639	-4.7%
2017/2018	11,389	-677	-5.2%

2018/2019	ACTIVE POPULATION	MONTHLY CHANGE	PERCENT CHANGE
JULY	11,122	-109	-0.9%
AUGUST	11,041	-81	-0.7%
SEPTEMBER	10,980	-61	-0.6%
OCTOBER	10,884	-96	-0.9%
NOVEMBER	10,914	30	0.3%
DECEMBER	10,851	-63	-0.6%
JANUARY	10,688	-163	-1.5%
FEBRUARY	10,609	-79	-0.7%
MARCH	10,550	-59	-0.6%
APRIL	10,555	5	0.0%
MAY	10,511	-44	-0.4%
JUNE	10,495	-16	-0.2%
AVERAGE	10,767		

2019/2020	ACTIVE POPULATION	MONTHLY CHANGE	PERCENT CHANGE
JULY	10,512	17	0.2%
AUGUST	10,621	109	1.0%
SEPTEMBER	10,728	107	1.0%
OCTOBER	10,848	120	1.1%
NOVEMBER	11,038	190	1.8%
DECEMBER	11,210	172	1.6%
JANUARY	11,309	99	0.9%
FEBRUARY	11,400	91	0.8%
MARCH	11,521	121	1.1%
APRIL	11,706	185	1.6%
MAY	11,831	125	1.1%
JUNE	12,095	264	2.2%
AVERAGE	11,235		

2020/2021	ACTIVE POPULATION	MONTHLY CHANGE	PERCENT CHANGE
JULY	12,183	88	0.7%
AUGUST	12,370	187	1.5%
SEPTEMBER	12,492	122	1.0%
OCTOBER	12,635	143	1.1%
NOVEMBER	12,718	83	0.7%
DECEMBER	12,812	94	0.7%
JANUARY	12,859	47	0.4%
FEBRUARY	12,906	47	0.4%
MARCH	12,910	4	0.0%
APRIL	12,911	1	0.0%
MAY	12,842	-69	-0.5%
JUNE	12,832	-10	-0.1%
AVERAGE	12,706		

The data used for this report was extracted by Strategic Technology Solutions (STS), a division within the Tennessee Department of Finance & Administration, from the Tennessee Offender Management Information System (TOMIS) and summarized by Decision Support: Research & Planning of the Tennessee Department of Correction.

**PAROLE ADMISSIONS / RELEASES
FISCAL YEARS 2012/13 - 2020/21**

	TOTAL ANNUAL				ADMISSIONS to RELEASES RATIO*
	PAROLE ADMISSIONS	PERCENT CHANGE	PAROLE RELEASES	PERCENT CHANGE	
2012/2013	6,034		4,904		1.23
2013/2014	5,553	-8.0%	5,116	4.3%	1.09
2014/2015	4,971	-10.5%	4,925	-3.7%	1.01
2015/2016	4,403	-11.4%	4,847	-1.6%	0.91
2016/2017	3,572	-18.9%	4,344	-10.4%	0.82
2017/2018	3,833	7.3%	4,064	-6.4%	0.94
2018/2019	3,229	-15.8%	3,702	-8.9%	0.87

					ADMISSIONS to RELEASES RATIO*
	PAROLE ADMISSIONS	PERCENT CHANGE	PAROLE RELEASES	PERCENT CHANGE	
2019/2020					
JULY	382	33.1%	307	-7.3%	1.24
AUGUST	337	-11.8%	267	-13.0%	1.26
SEPTEMBER	354	5.0%	258	-3.4%	1.37
OCTOBER	443	25.1%	292	13.2%	1.52
NOVEMBER	413	-6.8%	263	-9.9%	1.57
DECEMBER	477	15.5%	251	-4.6%	1.90
JANUARY	406	-14.9%	299	19.1%	1.36
FEBRUARY	383	-5.7%	257	-14.0%	1.49
MARCH	460	20.1%	303	17.9%	1.52
APRIL	471	2.4%	313	3.3%	1.50
MAY	413	-12.3%	259	-17.3%	1.59
JUNE	466	12.8%	235	-9.3%	1.98
TOTAL	5,005		3,304		1.51

2020/2021					
JULY	404	-13.3%	267	13.6%	1.51
AUGUST	455	12.6%	293	9.7%	1.55
SEPTEMBER	415	-8.8%	238	-18.8%	1.74
OCTOBER	440	6.0%	303	27.3%	1.45
NOVEMBER	427	-3.0%	284	-6.3%	1.50
DECEMBER	404	-5.4%	294	3.5%	1.37
JANUARY	332	-17.8%	275	-6.5%	1.21
FEBRUARY	310	-6.6%	263	-4.4%	1.18
MARCH	300	-3.2%	332	26.2%	0.90
APRIL	352	17.3%	291	-12.3%	1.21
MAY	287	-18.5%	278	-4.5%	1.03
JUNE	315	9.8%	265	-4.7%	1.19
TOTAL	4,441		3,383		1.31

***Proportion of monthly admissions to monthly releases**

The data used for this report was extracted by Strategic Technology Solutions (STS), a division within the Tennessee Department of Finance & Administration, from the Tennessee Offender Management Information System (TOMIS) and summarized by Decision Support: Research & Planning of the Tennessee Department of Correction.

**PROBATION ADMISSIONS / RELEASES
FISCAL YEARS 2015/16 - 2020/21**

	TOTAL ANNUAL				ADMISSIONS to RELEASES RATIO*
	PROBATION ADMISSIONS	PERCENT CHANGE	PROBATION RELEASES	PERCENT CHANGE	
2015/2016	18,900	n/a	18,688	n/a	1.01
2016/2017	19,035	0.7%	18,504	-1.0%	2.01
2017/2018	19,521	2.6%	18,890	2.1%	1.03
2018/2019	19,522	0.0%	18,891	0.0%	2.03

	PROBATION ADMISSIONS	PERCENT CHANGE	PROBATION RELEASES	PERCENT CHANGE	ADMISSIONS to RELEASES RATIO*
2019/2020					
JULY	1704	15.1%	1639	21.6%	1.04
AUGUST	1767	3.7%	1601	-2.3%	1.10
SEPTEMBER	1584	-10.4%	1482	-7.4%	1.07
OCTOBER	1655	4.5%	1517	2.4%	1.09
NOVEMBER	1641	-0.8%	1487	-2.0%	1.10
DECEMBER	1477	-10.0%	1296	-12.8%	1.14
JANUARY	1718	16.3%	1622	25.2%	1.06
FEBRUARY	1507	-12.3%	1604	-1.1%	0.94
MARCH	1448	-3.9%	1296	-19.2%	1.12
APRIL	1263	-12.8%	1177	-9.2%	1.07
MAY	1027	-18.7%	1246	5.9%	0.82
JUNE	1259	22.6%	1238	-0.6%	1.02
TOTAL	18,050		17,205		1.05

2020/2021					
JULY	1153	-8.4%	1367	10.4%	0.84
AUGUST	1180	2.3%	1458	6.7%	0.81
SEPTEMBER	1243	5.3%	1453	-0.3%	0.86
OCTOBER	1257	1.1%	1359	-6.5%	0.92
NOVEMBER	1130	-10.1%	1221	-10.2%	0.93
DECEMBER	1150	1.8%	1240	1.6%	0.93
JANUARY	946	-17.7%	1342	8.2%	0.70
FEBRUARY	845	-10.7%	1152	-14.2%	0.73
MARCH	1117	32.2%	1478	28.3%	0.76
APRIL	1261	12.9%	1377	-6.8%	0.92
MAY	1178	-6.6%	1342	-2.5%	0.88
JUNE	1,101	-6.5%	1138	-15.2%	0.97
TOTAL	13,561		15,927		0.85

**Proportion of monthly admissions to monthly releases*

The data used for this report was extracted by Strategic Technology Solutions (STS), a division within the Tennessee Department of Finance & Administration, from the Tennessee Offender Management Information System (TOMIS) and summarized by Decision Support: Research & Planning of the Tennessee Department of Correction.

**COMMUNITY CORRECTIONS ADMISSIONS / RELEASES
FISCAL YEARS 2015/16 - 2020/21**

	TOTAL ANNUAL				ADMISSIONS to RELEASES RATIO*
	COMM CORR ADMISSIONS	PERCENT CHANGE	COMM CORR RELEASES	PERCENT CHANGE	
2015/2016	4,055	n/a	2,603	n/a	1.01
2016/2017	4,287	5.7%	2,754	5.8%	2.01
2017/2018	4,192	-2.2%	2,579	-6.4%	1.63
2018/2019	4,088	-2.5%	2,358	-8.6%	2.63

					ADMISSIONS to RELEASES RATIO*
	COMM CORR ADMISSIONS	PERCENT CHANGE	COMM CORR RELEASES	PERCENT CHANGE	
2019/2020					
JULY	358	43.8%	218	14.7%	1.64
AUGUST	329	-8.1%	209	-4.1%	1.57
SEPTEMBER	323	-1.8%	238	13.9%	1.36
OCTOBER	283	-12.4%	168	-29.4%	1.68
NOVEMBER	362	27.9%	208	23.8%	1.74
DECEMBER	306	-15.5%	171	-17.8%	1.79
JANUARY	334	9.2%	193	12.9%	1.73
FEBRUARY	334	0.0%	190	-1.6%	1.76
MARCH	301	-9.9%	128	-32.6%	2.35
APRIL	265	-12.0%	117	-8.6%	2.26
MAY	227	-14.3%	111	-5.1%	2.05
JUNE	206	-9.3%	180	62.2%	1.14
TOTAL	3,628		2,131		1.70

2020/2021					
JULY	247	19.9%	148	-17.8%	1.67
AUGUST	214	-13.4%	138	-6.8%	1.55
SEPTEMBER	231	7.9%	161	16.7%	1.43
OCTOBER	230	-0.4%	141	-12.4%	1.63
NOVEMBER	252	9.6%	140	-0.7%	1.80
DECEMBER	191	-24.2%	134	-4.3%	1.43
JANUARY	149	-22.0%	146	9.0%	1.02
FEBRUARY	139	-6.7%	124	-15.1%	1.12
MARCH	229	64.7%	153	23.4%	1.50
APRIL	226	-1.3%	161	5.2%	1.40
MAY	246	8.8%	170	5.6%	1.45
JUNE	185	-24.8%	133	-21.8%	1.39
TOTAL	2,539		1,749		1.45

***Proportion of monthly admissions to monthly releases**

The data used for this report was extracted by Strategic Technology Solutions (STS), a division within the Tennessee Department of Finance & Administration, from the Tennessee Offender Management Information System (TOMIS) and summarized by Decision Support: Research & Planning of the Tennessee Department of Correction.

FELON POPULATION UPDATE USER'S GUIDE

Incarcerated Population

TDOC Backup: Felons sentenced to TDOC custody and held in local jails while awaiting transfer to a TDOC institution.

Locally Sentenced: Convicted felons sentenced to serve their time in a local jail. As felony offenders, these persons are under TDOC jurisdiction.

Other Convicted Felons: Convicted felons awaiting sentencing or not yet ready for transfer to TDOC because of other pending charges. Includes technical violators awaiting probable cause/revocation/recission hearing or adjudication of pending charges.

Convicted Misdemeanants: Inmates serving time because of a misdemeanor conviction.

Total Pre-Trial Detainees: Includes inmates charged with either a felony or a misdemeanor but not yet convicted.

Others: Inmates held in local facilities for federal crimes, city ordinances, etc.

Community Corrections: A grant program created in 1985 as an alternative to incarceration. Programs are developed based on the individual needs of the area served.

Admissions

New Commits: Refers to any person convicted of a felony sentenced to TDOC, but who is not on probation or parole. This may include persons who had prior incarcerations.

Violators Returned: Refers to commitment of felons on technical violations of the conditions of their parole or probation, or community correction terms.

Releases

Parole: Felons originally sentenced to an incarceration period and released to serve the remainder of their sentence under supervision.

Probation-Community Correction: Usually non-violent felons sentenced to serve a split sentence; a short jail or prison term and the remainder under state supervision.

General Notes

Backup: All offenders sentenced to TDOC custody are counted as admissions. Some offenders are held in backup at a local jail while awaiting transfer to a TDOC facility. This is due to lack of room for all offenders in TDOC facilities. Offenders in backup can be released for a number of reasons before they are transferred to TDOC. Inmates released from Backup to a TDOC facility are not counted as releases.

Primary Offense: As of July 2000, offenses are categorized according to the Tennessee Incident Based Reporting System (TIBRS) which is based on the FBI's National Incident Based Reporting System (NIBRS). This system of reporting is an attempt to standardize categorical offense reporting across criminal justice agencies. For more detail on how TCA code is categorized according to the TIBRS system, see the TBI website at http://www.tbi.tn.gov/tn_crime_stats/tibrs_reported.shtml or the TDOC Research Brief, "Assessing the Impact of the TIBRS on TDOC Criminal Offense Reporting."

***Tennessee
Female Felon
Population
Update***

June 2021

Prepared By:

***Tennessee Department of Correction
Decision Support: Research & Planning***

INCARCERATED FEMALE FELON POPULATIONS*
as of June 30, 2021

	Total Felon Population (A+B+C)	Monthly Change	Monthly Percent Change	TDOC Facilities (A)	Percent of Total	TDOC Backup* (B)	Percent of Total	Locally Sentenced* (C)	Percent of Total	Local Jail Total (B+C)
FY AVG.										
2009/2010	2,116			1,182	55.9%	407	19.2%	527	24.9%	934
2010/2011	2,353			1,189	50.5%	549	23.3%	615	26.1%	1,164
2011/2012	2,565			1,213	47.3%	719	28.0%	633	24.7%	1,352
2012/2013	2,656			1,204	45.3%	770	29.0%	682	25.7%	1,452
2013/2014	2,698			1,376	51.0%	712	26.4%	610	22.6%	1,322
2014/2015	2,788			1,480	53.1%	757	27.2%	551	19.8%	1,308
2015/2016	2,827			1,482	52.4%	821	29.0%	524	18.5%	1,345
2016/2017	3,031			1,761	58.1%	764	25.2%	506	16.7%	1,270
2017/2018	3,257			1,923	59.0%	834	25.6%	501	15.4%	1,334

2018/2019

JULY	3,303	47	1.4%	2,007	60.8%	759	23.0%	537	16.3%	1,296
AUGUST	3,304	1	0.0%	2,041	61.8%	723	21.9%	540	16.3%	1,263
SEPTEMBER	3,340	36	1.1%	2,017	60.4%	762	22.8%	561	16.8%	1,323
OCTOBER	3,350	10	0.3%	2,030	60.6%	752	22.4%	568	17.0%	1,320
NOVEMBER	3,339	-11	-0.3%	2,023	60.6%	758	22.7%	558	16.7%	1,316
DECEMBER	3,309	-30	-0.9%	2,013	60.8%	764	23.1%	532	16.1%	1,296
JANUARY	3,343	34	1.0%	1,982	59.3%	835	25.0%	526	15.7%	1,361
FEBRUARY	3,402	59	1.8%	2,008	59.0%	806	23.7%	588	17.3%	1,394
MARCH	3,416	14	0.4%	2,025	59.3%	826	24.2%	565	16.5%	1,391
APRIL	3,386	-30	-0.9%	2,026	59.8%	820	24.2%	540	15.9%	1,360
MAY	3,365	-21	-0.6%	2,013	59.8%	802	23.8%	550	16.3%	1,352
JUNE	3,343	-22	-0.7%	1,994	59.6%	782	23.4%	567	17.0%	1,349
FY Average	3,350			2,015	59.0%	782	25.6%	553	15.4%	1,335

2019/2020

JULY	3,303	272	8.1%	2,007	60.8%	759	23.0%	537	16.3%	1,296
AUGUST	3,354	51	1.5%	1,928	57.5%	883	26.3%	543	16.2%	1,426
SEPTEMBER	3,370	16	0.5%	1,905	56.5%	917	27.2%	548	16.3%	1,465
OCTOBER	3,307	-63	-1.9%	1,944	58.8%	833	25.2%	530	16.0%	1,363
NOVEMBER	3,319	12	0.4%	1,996	60.1%	804	24.2%	519	15.6%	1,323
DECEMBER	3,171	-148	-4.5%	1,990	62.8%	735	23.2%	446	14.1%	1,181
JANUARY	3,204	33	1.0%	1,984	61.9%	814	25.4%	406	12.7%	1,220
FEBRUARY	3,271	67	2.1%	1,990	60.8%	850	26.0%	431	13.2%	1,281
MARCH	3,250	-21	-0.6%	1,977	60.8%	815	25.1%	458	14.1%	1,273
APRIL	2,955	-295	-9.1%	1,890	64.0%	733	24.8%	332	11.2%	1,065
MAY	2,867	-88	-3.0%	1,831	63.9%	725	25.3%	311	10.8%	1,036
JUNE	2,776	-91	-3.2%	1,756	63.3%	733	26.4%	287	10.3%	1,020
FY Average	3,179			1,933	60.1%	800	23.4%	446	16.5%	1,246

2020/2021

JULY	2,707	-636	-22.9%	1,655	61.1%	753	27.8%	299	11.0%	1,052
AUGUST	1,901	-806	-29.8%	936	49.2%	689	36.2%	276	14.5%	965
SEPTEMBER	2,578	677	35.6%	1,598	62.0%	696	27.0%	284	11.0%	980
OCTOBER	2,630	52	2.0%	1,734	65.9%	603	22.9%	293	11.1%	896
NOVEMBER	2,391	-239	-9.1%	1,742	72.9%	370	15.5%	279	11.7%	649
DECEMBER	2,476	85	3.6%	1,764	71.2%	446	18.0%	266	10.7%	712
JANUARY	2,506	30	1.2%	1,754	70.0%	444	17.7%	308	12.3%	752
FEBRUARY	2,445	-61	-2.4%	1,712	70.0%	466	19.1%	267	10.9%	733
MARCH	2,503	58	2.4%	1,746	69.8%	456	18.2%	301	12.0%	757
APRIL	2,514	11	0.4%	1,854	73.7%	383	15.2%	277	11.0%	660
MAY	2,557	43	1.7%	1,881	73.6%	380	14.9%	296	11.6%	676
JUNE	2,531	-26	-1.0%	1,893	74.8%	343	13.6%	295	11.7%	638
FY Average	2,478			1,689	68.2%	502	20.3%	287	11.6%	789

Beginning April 2010, the "TDOC Backup" and "Locally Sentenced" figures are taken directly from the Female Jail Report. Population figures on each year summary line are monthly averages.

The data used for this report was extracted by Strategic Technology Solutions (STS), a division within the Tennessee Department of Finance & Administration, from the Tennessee Offender Management Information System (TOMIS) and summarized by Decision Support: Research & Planning of the Tennessee Department of Correction.

**SYSTEMWIDE
 INCARCERATED FEMALE FELON POPULATION TOTALS AT FISCAL YEAR-END (JUNE 30)
 FY 1992/93- 2020/21**

	Total Female Felon Population
6/30/1993	798
6/30/1994	697
6/30/1995	840
6/30/1996	815
6/30/1997	1,100
6/30/1998	1,236
6/30/1999	1,307
6/30/2000	1,408
6/30/2001	1,471
6/30/2002	1,598
6/30/2003	1,796
6/30/2004	1,892
6/30/2005	1,958
6/30/2006	1,926
6/30/2007	1,963
6/30/2008	2,017
6/30/2009	2,141
6/30/2010	2,116
6/30/2011	2,353
6/30/2012	2,701
6/30/2013	2,600
6/30/2014	2,798
6/30/2015	2,708
6/30/2016	2,941
6/30/2017	3,186
6/30/2018	3,256
6/30/2019	3,343
6/30/2020	2,776
6/30/2021	2,531

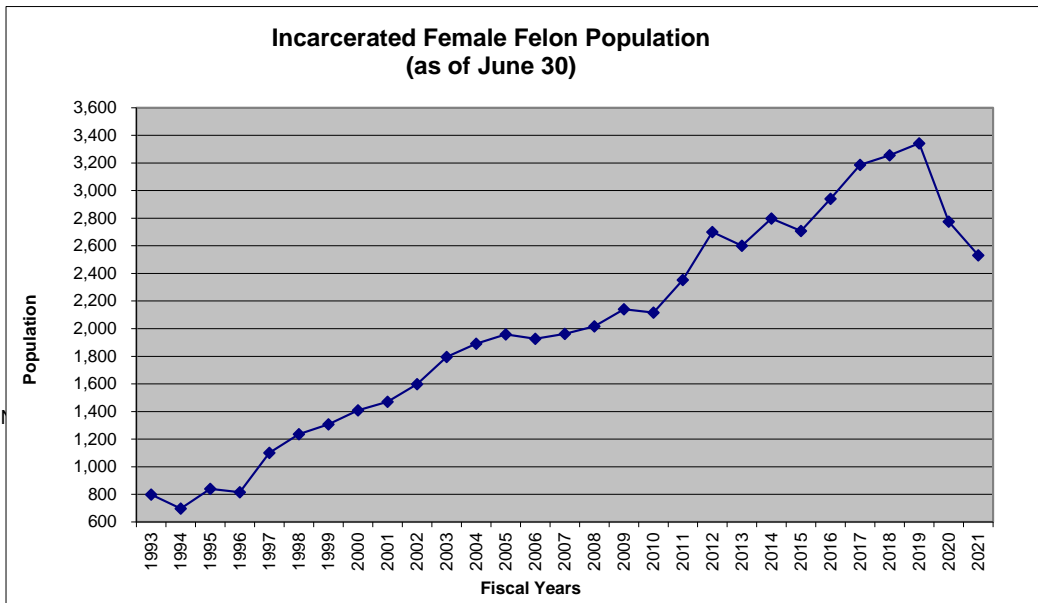

The data used for this report was extracted by Strategic Technology Solutions (STS), a division within the Tennessee Department of Finance & Administration, from the Tennessee Offender Management Information System (TOMIS) and summarized by Decision Support: Research & Planning of the Tennessee Department of Correction.

**FEMALE FELON ADMISSIONS IN TENNESSEE
FISCAL YEAR 2020/2021**

TOTAL ADMISSIONS	PERCENT CHANGE	NEW COMMITS	PERCENT OF TOTAL	VIOLATORS RETURNED	PERCENT OF TOTAL	ESCAPEES & OTHERS	PERCENT OF TOTAL
------------------	----------------	-------------	------------------	--------------------	------------------	-------------------	------------------

2020/2021

TDOC*

JULY	116	20.8%	62	53.4%	54	46.6%	0	0.0%
AUGUST	107	-7.8%	55	51.4%	49	45.8%	3	2.8%
SEPTEMBER	115	7.5%	71	61.7%	43	37.4%	1	0.9%
OCTOBER	90	-21.7%	59	65.6%	30	33.3%	1	1.1%
NOVEMBER	109	21.1%	61	56.0%	48	44.0%	0	0.0%
DECEMBER	94	-13.8%	53	56.4%	40	42.6%	1	1.1%
JANUARY	101	7.4%	58	57.4%	43	42.6%	0	0.0%
FEBRUARY	86	-14.9%	51	59.3%	33	38.4%	2	2.3%
MARCH	119	38.4%	80	67.2%	39	32.8%	0	0.0%
APRIL	112	-5.9%	64	57.1%	48	42.9%	0	0.0%
MAY	111	-0.9%	63	56.8%	48	43.2%	0	0.0%
JUNE	65	-41.4%	33	50.8%	31	47.7%	1	1.5%
TOTAL	1,225		710	58.0%	506	41.3%	9	0.7%

2020/2021

LOCALLY SENTENCED

JULY	3	-40.0%	2	66.7%	1	33.3%	0	0.0%
AUGUST	13	333.3%	9	69.2%	4	30.8%	0	0.0%
SEPTEMBER	6	-53.8%	3	50.0%	3	50.0%	0	0.0%
OCTOBER	12	100.0%	6	50.0%	6	50.0%	0	0.0%
NOVEMBER	10	-16.7%	4	40.0%	6	60.0%	0	0.0%
DECEMBER	4	-60.0%	3	75.0%	1	25.0%	0	0.0%
JANUARY	8	100.0%	3	37.5%	5	62.5%	0	0.0%
FEBRUARY	6	-25.0%	3	50.0%	3	50.0%	0	0.0%
MARCH	6	0.0%	4	66.7%	2	33.3%	0	0.0%
APRIL	7	16.7%	1	14.3%	6	85.7%	0	0.0%
MAY	6	-14.3%	4	66.7%	2	33.3%	0	0.0%
JUNE	5	-16.7%	4	80.0%	1	20.0%	0	0.0%
TOTAL	86		46	53.5%	40	46.5%	0	0.0%

2020/2021

SYSTEM TOTAL

JULY	119	17.8%	64	53.8%	55	46.2%	0	0.0%
AUGUST	120	0.8%	64	53.3%	53	44.2%	3	2.5%
SEPTEMBER	121	0.8%	74	61.2%	46	38.0%	1	0.8%
OCTOBER	102	-15.7%	65	63.7%	36	35.3%	1	1.0%
NOVEMBER	119	16.7%	65	54.6%	54	45.4%	0	0.0%
DECEMBER	98	-17.6%	56	57.1%	41	41.8%	1	1.0%
JANUARY	109	11.2%	61	56.0%	48	44.0%	0	0.0%
FEBRUARY	92	-15.6%	54	58.7%	36	39.1%	2	2.2%
MARCH	125	35.9%	84	67.2%	41	32.8%	0	0.0%
APRIL	119	-4.8%	65	54.6%	54	45.4%	0	0.0%
MAY	117	-1.7%	67	57.3%	50	42.7%	0	0.0%
JUNE	70	-40.2%	37	52.9%	32	45.7%	1	1.4%
TOTAL	1,311		756	57.7%	546	41.6%	9	0.7%

Admission statistics are incomplete because all data are not received by TDOC immediately after sentencing. In some cases information is not received until several months after sentencing. Therefore, the numbers for any given month may be different from the previous month's report.

**The "TDOC" category of admissions is a combination of convicted felons housed in DOC facilities and jail backup.*

The data used for this report was extracted by Strategic Technology Solutions (STS), a division within the Tennessee Department of Finance & Administration, from the Tennessee Offender Management Information System (TOMIS) and submitted by Decision Support: Research & Planning of the Tennessee Department of Correction.

**FEMALE FELON ADMISSIONS IN TENNESSEE
FISCAL YEAR 2019/2020**

	TOTAL ADMISSIONS	PERCENT CHANGE	NEW COMMITTS	PERCENT OF TOTAL	VIOLATORS RETURNED	PERCENT OF TOTAL	ESCAPEES & OTHERS	PERCENT OF TOTAL
FY12/13	2,351	1.2%	1,429	60.8%	911	38.7%	11	0.5%
FY13/14	2,376	1.1%	1,388	58.4%	978	41.2%	10	0.4%
FY14/15	2,228	-6.2%	1,291	57.9%	917	41.2%	20	0.9%
FY15/16	2,185	-1.9%	1,257	57.5%	912	41.7%	16	0.7%
FY16/17	2,209	1.1%	1,318	59.7%	884	40.0%	7	0.3%
FY17/18	2,187	-1.0%	1,293	59.1%	886	40.5%	8	0.4%
FY18/19	2,162	-1.1%	1,240	-4.1%	912	2.9%	10	25.0%

2019/2020

TDOC*

	TOTAL ADMISSIONS	PERCENT CHANGE	NEW COMMITTS	PERCENT OF TOTAL	VIOLATORS RETURNED	PERCENT OF TOTAL	ESCAPEES & OTHERS	PERCENT OF TOTAL
JULY	201	66.1%	121	60.2%	80	39.8%	0	0.0%
AUGUST	203	1.0%	113	55.7%	87	42.9%	3	1.5%
SEPTEMBER	181	-10.8%	94	51.9%	86	47.5%	1	0.6%
OCTOBER	164	-9.4%	96	58.5%	68	41.5%	0	0.0%
NOVEMBER	181	10.4%	95	52.5%	84	46.4%	2	1.1%
DECEMBER	116	-35.9%	67	57.8%	48	41.4%	1	0.9%
JANUARY	168	44.8%	95	56.5%	72	42.9%	1	0.6%
FEBRUARY	173	3.0%	107	61.8%	65	37.6%	1	0.6%
MARCH	107	-38.2%	63	58.9%	43	40.2%	1	0.9%
APRIL	86	-19.6%	42	48.8%	44	51.2%	0	0.0%
MAY	81	-5.8%	48	59.3%	32	39.5%	1	1.2%
JUNE	96	18.5%	48	50.0%	48	50.0%	0	0.0%
TOTAL	1,757		989	56.3%	757	43.1%	11	0.6%

2019/2020

LOCALLY SENTENCED

	TOTAL ADMISSIONS	PERCENT CHANGE	NEW COMMITTS	PERCENT OF TOTAL	VIOLATORS RETURNED	PERCENT OF TOTAL	ESCAPEES & OTHERS	PERCENT OF TOTAL
JULY	8	0.0%	8	100.0%	0	0.0%	0	0.0%
AUGUST	10	25.0%	7	70.0%	3	30.0%	0	0.0%
SEPTEMBER	16	60.0%	11	68.8%	5	31.3%	0	0.0%
OCTOBER	16	0.0%	12	75.0%	4	25.0%	0	0.0%
NOVEMBER	8	-50.0%	3	37.5%	5	62.5%	0	0.0%
DECEMBER	8	0.0%	6	75.0%	2	25.0%	0	0.0%
JANUARY	7	-12.5%	5	71.4%	1	14.3%	1	14.3%
FEBRUARY	12	71.4%	7	58.3%	5	41.7%	0	0.0%
MARCH	6	-50.0%	2	33.3%	4	66.7%	0	0.0%
APRIL	2	-66.7%	1	50.0%	1	50.0%	0	0.0%
MAY	3	50.0%	2	66.7%	1	33.3%	0	0.0%
JUNE	5	66.7%	5	100.0%	0	0.0%	0	0.0%
TOTAL	101		69	68.3%	31	30.7%	1	1.0%

2019/2020

SYSTEM TOTAL

	TOTAL ADMISSIONS	PERCENT CHANGE	NEW COMMITTS	PERCENT OF TOTAL	VIOLATORS RETURNED	PERCENT OF TOTAL	ESCAPEES & OTHERS	PERCENT OF TOTAL
JULY	209	62.0%	129	61.7%	80	38.3%	0	0.0%
AUGUST	213	1.9%	120	56.3%	90	42.3%	3	1.4%
SEPTEMBER	197	-7.5%	105	53.3%	91	46.2%	1	0.5%
OCTOBER	180	-8.6%	108	60.0%	72	40.0%	0	0.0%
NOVEMBER	189	5.0%	98	51.9%	89	47.1%	2	1.1%
DECEMBER	124	-34.4%	73	58.9%	50	40.3%	1	0.8%
JANUARY	175	41.1%	100	57.1%	73	41.7%	2	1.1%
FEBRUARY	185	5.7%	114	61.6%	70	37.8%	1	0.5%
MARCH	113	-38.9%	65	57.5%	47	41.6%	1	0.9%
APRIL	88	-22.1%	43	48.9%	45	51.1%	0	0.0%
MAY	84	-4.5%	50	59.5%	33	39.3%	1	1.2%
JUNE	101	20.2%	53	52.5%	48	47.5%	0	0.0%
TOTAL	1,858		1,058	56.9%	788	42.4%	12	0.6%

Admission statistics are incomplete because all data are not received by TDOC immediately after sentencing. In some cases information is not received until several months after sentencing. Therefore, the numbers for any given month may be different from the previous month's report.

**The "TDOC" category of admissions is a combination of convicted felons housed in DOC facilities and jail backup.*

The data used for this report was extracted by Strategic Technology Solutions (STS), a division within the Tennessee Department of Finance & Administration, from the Tennessee Offender Management Information System (TOMIS) and submitted by Decision Support: Research & Planning of the Tennessee Department of Correction.

FEMALE INMATE FELON RELEASES IN TENNESSEE FISCAL YEAR 2020/2021

	TOTAL RELEASES	PERCENT CHANGE	PAROLE	PERCENT OF TOTAL	PROBATION COM. COR.	PERCENT OF TOTAL	EXPIRATION & OTHERS	PERCENT OF TOTAL
2020/2021	TDOC							
JULY	68	3.0%	35	51.5%	3	4.4%	30	44.1%
AUGUST	75	10.3%	49	65.3%	2	2.7%	24	32.0%
SEPTEMBER	59	-21.3%	44	74.6%	2	3.4%	13	22.0%
OCTOBER	69	16.9%	47	68.1%	7	10.1%	15	21.7%
NOVEMBER	59	-14.5%	38	64.4%	8	13.6%	13	22.0%
DECEMBER	78	32.2%	48	61.5%	6	7.7%	24	30.8%
JANUARY	60	-23.1%	37	61.7%	4	6.7%	19	31.7%
FEBRUARY	59	-1.7%	30	50.8%	9	15.3%	20	33.9%
MARCH	55	-6.8%	26	47.3%	7	12.7%	22	40.0%
APRIL	86	56.4%	43	50.0%	11	12.8%	32	37.2%
MAY	58	-32.6%	21	36.2%	12	20.7%	25	43.1%
JUNE	64	10.3%	33	51.6%	12	18.8%	19	29.7%
TOTAL	790		451	57.1%	83	10.5%	256	32.4%
2020/2021	TDOC BACKUP							
JULY	117	-7.9%	27	23.1%	62	53.0%	28	23.9%
AUGUST	131	12.0%	28	21.4%	71	54.2%	32	24.4%
SEPTEMBER	106	-19.1%	19	17.9%	54	50.9%	33	31.1%
OCTOBER	97	-8.5%	24	24.7%	44	45.4%	29	29.9%
NOVEMBER	86	-11.3%	18	20.9%	41	47.7%	27	31.4%
DECEMBER	83	-3.5%	15	18.1%	40	48.2%	28	33.7%
JANUARY	79	-4.8%	14	17.7%	46	58.2%	19	24.1%
FEBRUARY	53	-32.9%	10	18.9%	31	58.5%	12	22.6%
MARCH	83	56.6%	14	16.9%	39	47.0%	30	36.1%
APRIL	70	-15.7%	3	4.3%	44	62.9%	23	32.9%
MAY	67	-4.3%	10	14.9%	43	64.2%	14	20.9%
JUNE	50	-25.4%	8	16.0%	30	60.0%	12	24.0%
TOTAL	1,022		190	18.6%	545	53.3%	287	28.1%
2020/2021	LOCALLY SENTENCED							
JULY	6	-40.0%	2	33.3%	3	50.0%	1	16.7%
AUGUST	12	100.0%	2	16.7%	5	41.7%	5	41.7%
SEPTEMBER	9	-25.0%	1	11.1%	3	33.3%	5	55.6%
OCTOBER	8	-11.1%	2	25.0%	0	0.0%	6	75.0%
NOVEMBER	7	-12.5%	1	14.3%	4	57.1%	2	28.6%
DECEMBER	11	57.1%	0	0.0%	5	45.5%	6	54.5%
JANUARY	9	-18.2%	2	22.2%	5	55.6%	2	22.2%
FEBRUARY	3	-66.7%	0	0.0%	2	66.7%	1	33.3%
MARCH	12	300.0%	1	8.3%	4	33.3%	7	58.3%
APRIL	6	-50.0%	2	33.3%	3	50.0%	1	16.7%
MAY	11	83.3%	2	18.2%	4	36.4%	5	45.5%
JUNE	6	-45.5%	2	33.3%	0	0.0%	4	66.7%
TOTAL	100		17	17.0%	38	38.0%	45	45.0%
2020/2021	SYSTEM TOTAL							
JULY	191	-5.9%	64	33.5%	68	35.6%	59	30.9%
AUGUST	218	14.1%	79	36.2%	78	35.8%	61	28.0%
SEPTEMBER	174	-20.2%	64	36.8%	59	33.9%	51	29.3%
OCTOBER	174	0.0%	73	42.0%	51	29.3%	50	28.7%
NOVEMBER	152	-12.6%	57	37.5%	53	34.9%	42	27.6%
DECEMBER	172	13.2%	63	36.6%	51	29.7%	58	33.7%
JANUARY	148	-14.0%	53	35.8%	55	37.2%	40	27.0%
FEBRUARY	115	-22.3%	40	34.8%	42	36.5%	33	28.7%
MARCH	150	30.4%	41	27.3%	50	33.3%	59	39.3%
APRIL	162	8.0%	48	29.6%	58	35.8%	56	34.6%
MAY	136	-16.0%	33	24.3%	59	43.4%	44	32.4%
JUNE	120	-11.8%	43	35.8%	42	35.0%	35	29.2%
TOTAL	1,912		658	34.4%	666	34.8%	588	30.8%

Release statistics are incomplete because all data are not received by TDOC immediately after inmates are released. Therefore, the numbers for any given month may be different from the previous month's report.

The data used for this report was extracted by Strategic Technology Solutions (STS), a division within the Tennessee Department of Finance and Administration, from the Tennessee Offender Management Information System (TOMIS) and summarized by Decision Support: Research & Planning of the Tennessee Department of Correction.

**INCARCERATED FEMALE POPULATIONS, ADMISSIONS AND RELEASES
FISCAL YEAR AVERAGES AND TOTALS 2009/2010 - 2020/2021**

INCARCERATED FEMALE POPULATION AVERAGES FY 2009/2010 - 2020/2021

	AVG. TOTAL FEMALE POP. (A+B+C)	ANNUAL CHANGE	PERCENT OF CHANGE	TDOC FACILITIES (A)	PERCENT OF TOTAL	TDOC BACKUP (B)	PERCENT OF TOTAL	LOCALLY SENTENCED (C)	PERCENT OF TOTAL	LOCAL JAIL TOTAL (B+C)
2009/10	2,116	-25	-1.2%	1,182	55.9%	407	19.2%	527	24.9%	934
2010/11	2,353	237	11.2%	1,189	50.5%	549	23.3%	615	26.1%	1,164
2011/12	2,565	212	9.0%	1,213	47.3%	719	28.0%	633	24.7%	1,352
2012/13	2,656	91	3.6%	1,204	45.3%	770	29.0%	682	25.7%	1,452
2013/14	2,698	42	1.6%	1,376	51.0%	712	26.4%	610	22.6%	1,322
2014/15	2,788	90	3.3%	1,480	53.1%	757	27.2%	551	19.8%	1,308
2015/16	2,827	39	1.4%	1,482	52.4%	821	29.0%	524	18.5%	1,345
2016/17	3,031	204	7.2%	1,761	58.1%	764	25.2%	506	16.7%	1,270
2017/18	3,258	227	7.5%	1,923	59.0%	834	25.6%	501	15.4%	1,334
2018/19	3,350	92	2.8%	2,015	60.1%	782	23.4%	553	16.5%	1,335
2019/20	3,179	-171	-5.1%	1,933	60.8%	800	25.2%	446	14.0%	1,246
2020/21	2,478	-701	-22.0%	1,689	68.2%	502	20.3%	287	11.6%	789

FEMALE ADMISSIONS FY 2009/2010 - 2020/2021

	ANNUAL TOTAL ADMISSIONS	ANNUAL CHANGE	NEW COMMITS	PERCENT OF TOTAL	VIOLATORS RETURN	PERCENT OF TOTAL	ESCAPEES & OTHERS	PERCENT OF TOTAL
2009/10	1,985	-1.1%	1,260	63.5%	711	35.8%	14	0.7%
2010/11	2,089	5.2%	1,300	62.2%	767	36.7%	22	1.1%
2011/12	2,322	11.2%	1,479	63.7%	835	36.0%	8	0.3%
2012/13	2,351	1.2%	1,429	60.8%	911	38.7%	11	0.5%
2013/14	2,376	1.1%	1,388	58.4%	978	41.2%	10	0.4%
2014/15	2,228	-6.2%	1,291	57.9%	917	41.2%	20	0.9%
2015/16	2,185	-1.9%	1,257	57.5%	912	41.7%	16	0.7%
2016/17	2,209	1.1%	1,318	59.7%	884	40.0%	7	0.3%
2017/18	2,187	-1.0%	1,293	59.1%	886	40.5%	8	0.4%
2018/19	1,972	-9.8%	1,115	56.5%	848	43.0%	9	0.5%
2019/20	1,858	-5.8%	1,058	56.9%	788	42.4%	12	0.6%
2020/21	1,311	-29.4%	756	57.7%	546	41.6%	9	0.7%

FEMALE RELEASES FY 2009/2010 - 2020/2021

	ANNUAL TOTAL RELEASES	ANNUAL CHANGE	PAROLE	PERCENT OF TOTAL	PROB. COMM. CORR.	PERCENT OF TOTAL	EXPIRATION & OTHERS	PERCENT OF TOTAL
2009/10	2,289	-0.9%	640	28.0%	1,115	48.7%	534	23.3%
2010/11	2,217	-3.1%	632	28.5%	1,079	48.7%	506	22.8%
2011/12	2,527	14.0%	662	26.2%	1,306	51.7%	559	22.1%
2012/13	2,782	10.1%	764	27.5%	1,376	49.5%	642	23.1%
2013/14	2,694	-3.2%	683	25.4%	1,360	50.5%	651	24.2%
2014/15	2,623	-2.6%	587	22.4%	1,309	49.9%	727	27.7%
2015/16	2,492	-5.0%	539	21.6%	1,183	47.5%	770	30.9%
2016/17	2,447	-1.8%	361	14.8%	1,282	52.4%	804	32.9%
2017/18	2,633	7.6%	441	16.7%	1,368	52.0%	824	31.3%
2018/19	2,549	-3.2%	375	14.7%	1,325	52.0%	849	33.3%
2019/20	2,763	8.4%	705	25.5%	1,211	43.8%	847	30.7%
2020/21	1,912	-30.8%	658	34.4%	666	34.8%	588	30.8%

The data used for this report was extracted by Strategic Technology Solutions (STS), a division within the Tennessee Department of Finance and Administration, from the Tennessee Offender Management Information System (TOMIS) and summarized by Decision Support: Research & Planning of the Tennessee Department of Correction.

**FEMALE PAROLE GRANT RATES
FISCAL YEARS 2012/2013 - 2020/2021**

	TOTAL HEARINGS	PAROLE GRANTED	% of TOTAL	PAROLE DECLINED	% of TOTAL	DECLINED WAIVER	% of TOTAL	CONT'D	% of TOTAL	CONT'D/WAIVER	% of TOTAL
FY 12/13	1,578	856	54.2%	524	33.2%	74	4.7%	76	4.8%	48	3.0%
FY 13/14	1,543	793	51.4%	548	35.5%	80	5.2%	69	4.5%	53	3.4%
FY 14/15	1,596	672	42.1%	715	44.8%	88	5.5%	73	4.6%	48	3.0%
FY 15/16	1,588	571	36.0%	786	49.5%	85	5.4%	95	6.0%	51	3.2%
FY 16/17	1,653	401	24.3%	1023	61.9%	94	5.7%	93	5.6%	42	2.5%
FY 17/18	1,658	402	24.2%	1024	61.8%	95	5.7%	94	5.7%	43	2.6%
FY 18/19	1,864	578	31.0%	976	52.4%	127	6.8%	114	6.1%	69	3.7%

2019/2020

	TOTAL HEARINGS	PAROLE GRANTED	% of TOTAL	PAROLE DECLINED	% of TOTAL	DECLINED WAIVER	% of TOTAL	CONT'D	% of TOTAL	CONT'D/WAIVER	% of TOTAL
JULY	158	82	51.9%	44	27.8%	3	1.9%	11	7.0%	18	11.4%
AUGUST	181	94	51.9%	50	27.6%	7	3.9%	15	8.3%	15	8.3%
SEPTEMBER	199	102	51.3%	59	29.6%	5	2.5%	11	5.5%	22	11.1%
OCTOBER	178	84	47.2%	62	34.8%	1	0.6%	14	7.9%	17	9.6%
NOVEMBER	160	76	47.5%	51	31.9%	3	1.9%	14	8.8%	16	10.0%
DECEMBER	137	61	44.5%	49	35.8%	2	1.5%	12	8.8%	13	9.5%
JANUARY	151	76	50.3%	51	33.8%	1	0.7%	16	10.6%	7	4.6%
FEBRUARY	162	79	48.8%	59	36.4%	6	3.7%	9	5.6%	9	5.6%
MARCH	152	83	54.6%	42	27.6%	10	6.6%	10	6.6%	7	4.6%
APRIL	182	92	50.5%	69	37.9%	2	1.1%	18	9.9%	1	0.5%
MAY	169	74	43.8%	69	40.8%	1	0.6%	12	7.1%	13	7.7%
JUNE	174	77	44.3%	77	44.3%	3	1.7%	13	7.5%	4	2.3%
TOTAL	2,003	980	48.9%	682	34.0%	44	2.2%	155	7.7%	142	7.1%

2020/2021

	TOTAL HEARINGS	PAROLE GRANTED	% of TOTAL	PAROLE DECLINED	% of TOTAL	DECLINED WAIVER	% of TOTAL	CONT'D	% of TOTAL	CONT'D/WAIVER	% of TOTAL
JULY	190	79	41.6%	80	42.1%	8	4.2%	13	6.8%	10	5.3%
AUGUST	164	81	49.4%	60	36.6%	6	3.7%	14	8.5%	3	1.8%
SEPTEMBER	137	53	38.7%	49	35.8%	7	5.1%	21	15.3%	7	5.1%
OCTOBER	120	52	43.3%	43	35.8%	7	5.8%	14	11.7%	4	3.3%
NOVEMBER	112	52	46.4%	49	43.8%	1	0.9%	9	8.0%	1	0.9%
DECEMBER	117	52	44.4%	44	37.6%	5	4.3%	8	6.8%	8	6.8%
JANUARY	164	61	37.2%	71	43.3%	4	2.4%	18	11.0%	10	6.1%
FEBRUARY	72	27	37.5%	33	45.8%	3	4.2%	8	11.1%	1	1.4%
MARCH	151	73	48.3%	60	39.7%	4	2.6%	13	8.6%	1	0.7%
APRIL	142	64	45.1%	51	35.9%	7	4.9%	13	9.2%	7	4.9%
MAY	121	51	42.1%	50	41.3%	5	4.1%	9	7.4%	6	5.0%
JUNE	97	49	50.5%	36	37.1%	1	1.0%	11	11.3%	0	0.0%
TOTAL	1,587	694	43.7%	626	39.4%	58	3.7%	151	9.5%	58	3.7%

Parole statistics are incomplete because all data are not received by TDOC immediately after inmates are paroled. Therefore, the numbers for any given month may be different from the previous month's report.

The data used for this report was extracted by Strategic Technology Solutions (STS), a division within the Tennessee Department of Finance and Administration, from the Tennessee Offender Management Information System (TOMIS) and summarized by Decision Support: Research & Planning of the Tennessee Department of Correction.

FELON POPULATION UPDATE USER'S GUIDE

Incarcerated Population

TDOC Backup: Felons sentenced to TDOC custody and held in local jails while awaiting transfer to a TDOC institution.

Locally Sentenced: Convicted felons sentenced to serve their time in a local jail. As felony offenders, these persons are under TDOC jurisdiction.

Other Convicted Felons: Convicted felons awaiting sentencing or not yet ready for transfer to TDOC because of other pending charges. Includes technical violators awaiting probable cause/revocation/recission hearing or adjudication of pending charges.

Convicted Misdemeanants: Inmates serving time because of a misdemeanor conviction.

Total Pre-Trial Detainees: Includes inmates charged with either a felony or a misdemeanor but not yet convicted.

Others: Inmates held in local facilities for federal crimes, city ordinances, etc.

Community Corrections: A grant program created in 1985 as an alternative to incarceration. Programs are developed based on the individual needs of the area served.

Admissions

New Commits: Refers to any person convicted of a felony sentenced to TDOC, but who is not on probation or parole. This may include persons who had prior incarcerations.

Violators Returned: Refers to commitment of felons on technical violations of the conditions of their parole or probation, or community correction terms.

Releases

Parole: Felons originally sentenced to an incarceration period and released to serve the remainder of their sentence under supervision.

Probation-Community Correction: Usually non-violent felons sentenced to serve a split sentence; a short jail or prison term and the remainder under state supervision.

General Notes

Backup: All offenders sentenced to TDOC custody are counted as admissions. Some offenders are held in backup at a local jail while awaiting transfer to a TDOC facility. This is due to lack of room for all offenders in TDOC facilities. Offenders in backup can be released for a number of reasons before they are transferred to TDOC. Inmates released from Backup to a TDOC facility are not counted as releases.

Primary Offense: As of July 2000, offenses are categorized according to the Tennessee Incident Based Reporting System (TIBRS) which is based on the FBI's National Incident Based Reporting System (NIBRS). This system of reporting is an attempt to standardize categorical offense reporting across criminal justice agencies. For more detail on how TCA code is categorized according to the TIBRS system, see the TBI website at http://www.tbi.tn.gov/tn_crime_stats/tibrs_reported.shtml or the TDOC Research Brief, "Assessing the Impact of the TIBRS on TDOC Criminal Offense Reporting."

Tennessee Bed Space and Operating Capacities Report

June 2021

Prepared By:

**Tennessee Department of Correction
Decision Support: Research & Planning**

TDOC BED SPACE AND OPERATING CAPACITIES

**ON
June 30, 2021**

INSTITUTION	Total Active Beds	June 30, 2021					Facility Characteristics			
		Established Operating Capacity		Assigned Count			Female	Classification	Maximum Security	Special Purpose Facilities
		# Beds	As % of Total Active Beds	# Inmates	As % of Total Active Beds	As % of Operating Capacity				
Bledsoe County Correctional Complex (M)~	2,239	2,194	98.0%	2146	95.8%	97.8%		X		
Bledsoe County Correctional Complex (F)^	300	294	98.0%	200	66.7%	68.0%	X			
Debra Johnson Rehabilitation Center^^	817	801	98.0%	694	84.9%	86.6%	X	X	X	X
DeBerry Special Needs Facility	854	786	92.0%	581	68.0%	73.9%			X	
Hardeman County Correctional Facility	2,100	1,976	94.1%	1954	93.0%	98.9%				
Morgan County Correctional Complex****	2,230	2,163	97.0%	1982	88.9%	91.6%			X	
Mark H. Luttrell Transition Center****, ##	226	221	97.8%	147	65.0%	66.5%				X
Northeast Correctional Complex	1,701	1,667	98.0%	1620	95.2%	97.2%			X	
Northwest Correctional Complex ##	1,774	1,739	98.0%	1601	90.2%	92.1%				
Riverbend Maximum Security Institution ##	800	776	97.0%	734	91.8%	94.6%			X	
South Central Correctional Facility	1,700	1,666	98.0%	1590	93.5%	95.4%				
Turney Center Industrial Complex*	1,734	1,699	98.0%	1431	82.5%	84.2%				
Trousdale Turner Correctional Center**	2,672	2,501	93.6%	2497	93.5%	99.8%				
Whiteville Correctional Facility	1,619	1,505	93.0%	1520	93.9%	101.0%				
West Tennessee State Penitentiary (M)+++	1,070	1,038	97.0%	857	80.1%	82.6%			X	
West Tennessee State Penitentiary (F)+++	1,196	1,160	97.0%	999	83.5%	86.1%				
TOTALS:	23,032	22,186	96.3%	20,553	89.2%	92.6%				

Change from previous month

***On December 30, 2020, WTSP (F) added 64 beds.

^On September 30, 2013, BCCX (F) began housing female inmates.

~In November 2012, Southeast Tennessee Regional Correctional Facility became Bledsoe County Correctional Complex (BCCX).

*WCBC became part of TCIP in August 2008, resulting in a decrease of 150 total beds and 152 operational beds. TCIP is now Turney Center Industrial Complex (TCIX).

****Morgan County Correctional Complex expansion was completed in April 2009.

CBCX closed April 29, 2015.

**On January 6, 2016, TTCC (Trousdale Turner Correctional Center) began housing inmates.

+++On August 11, 2016, WTSP (West Tennessee State Penitentiary) added housing of female inmates, and MLCC (Mark H. Luttrell Correctional Center) transitioned to a male facility.

PREPARED BY: Tennessee Department of Correction, Decision Support: Research & Planning 615.253.8122

SOURCE: This report reflects inmate population counts at each institution as reported via the *TDOC Population Overview Report*.

^^Name change of Tennessee Prison for Women (TPFW) to Debra Johnson Rehabilitation Center (DJRC) in accordance with Executive Order No. 56 on August 6, 2020.

The data used for this report was extracted by Strategic Technology Solutions (STS), a division within the Tennessee Department of Finance & Administration, from the Tennessee Offender Management Information System (TOMIS) and summarized by Decision Support: Research & Planning of the Tennessee Department of Correction.

POPULATION AVERAGES BY MONTH

Operational Capacity		BCCX (M)	BCCX (F)	DJRC	DSNF	HCCF	MCCX	MLTC	NECX	NWCX	RMSI	SCCF	TCIX	TTCC	WCFA	WTSP(M)	WTSP(F)	TOTAL
Jul-20	Inhouse	1,717	215	656	685	1,774	1,963	209	1,506	1,878	688	1,516	1,351	2,313	1,361	852	838	19,521
	Assigned	1,782	215	645	595	1,801	1,976	209	1,527	1,897	693	1,526	1,347	2,349	1,377	867	840	19,645
Aug-20	Inhouse	1,912	197	693	680	1,728	1,946	185	1,485	1,829	686	1,473	1,317	2,266	1,333	855	785	19,369
	Assigned	1,964	197	676	593	1,758	1,955	186	1,509	1,849	692	1,491	1,313	2,304	1,351	872	788	19,499
Sep-20	Inhouse	1,992	183	688	638	1,727	1,933	167	1,471	1,786	679	1,436	1,281	2,263	1,358	839	759	19,201
	Assigned	2,043	183	674	583	1,746	1,942	168	1,494	1,802	684	684	583	2,294	1,371	847	762	19,327
Oct-20	Inhouse	1,966	169	694	645	1,774	1,895	173	1,487	1,731	692	1,517	1,301	2,298	1,409	831	808	19,391
	Assigned	2,034	169	683	585	1,783	1,908	176	1,508	1,743	694	1,530	1,298	2,319	1,419	849	809	19,506
Nov-20	Inhouse	1,982	156	711	657	1,794	1,961	158	1,506	1,684	697	1,591	1,312	2,239	1,453	819	881	19,601
	Assigned	2,059	156	695	587	1,801	1,978	162	1,527	1,705	699	1,608	1,315	2,266	1,462	836	884	19,741
Dec-20	Inhouse	1,991	159	711	648	1,791	1,991	146	1,541	1,648	716	1,578	1,285	2,217	1,470	797	903	19,591
	Assigned	2,054	159	692	586	1,803	2,012	146	1,558	1,667	717	1,594	1,296	2,234	1,476	814	905	19,715
Jan-21	Inhouse	1,977	167	700	650	1,788	1,955	137	1,532	1,607	726	1,571	1,267	2,190	1,473	764	905	19,409
	Assigned	2,037	167	678	594	1,802	1,975	138	1,546	1,628	728	1,583	1,276	2,206	1,480	793	906	19,537
Feb-21	Inhouse	2,008	168	700	639	1,804	1,927	134	1,513	1,572	725	1,563	1,290	2,157	1,490	773	894	19,358
	Assigned	2,069	168	674	589	1,816	1,949	134	1,522	1,589	726	1,574	1,301	2,170	1,497	805	893	19,474
Mar-21	Inhouse	2,022	166	680	636	1,806	1,961	128	1,534	1,569	723	1,547	1,300	2,173	1,487	784	901	19,416
	Assigned	2,088	167	661	580	1,825	1,982	128	1,549	1,587	725	1,560	1,313	2,190	1,495	810	901	19,560
Apr-21	Inhouse	2,013	179	691	646	1,840	1,980	140	1,542	1,574	729	1,594	1,378	2,330	1,500	808	924	19,870
	Assigned	2,088	179	668	572	1,864	2,002	140	1,560	1,592	731	1,609	1,395	2,346	1,512	833	926	20,017
May-21	Inhouse	2,037	220	707	669	1,936	2,023	139	1,596	1,553	741	1,564	1,421	2,463	1,500	812	961	20,341
	Assigned	2,115	220	679	582	1,965	2,047	140	1,615	1,573	743	1,581	1,442	2,485	1,514	837	964	20,503
Jun-21	Inhouse	2,053	212	707	650	1,927	1,981	146	1,609	1,578	733	1,571	1,405	2,482	1,507	845	982	20,389
	Assigned	2,119	212	688	580	1,956	2,006	147	1,626	1,600	737	1,584	1,426	2,510	1,519	866	983	20,558
TOTAL	Inhouse	1,961	182	691	650	1,798	1,949	155	1,519	1,659	707	1,535	1,319	2,272	1,437	811	874	19,519
FY 20-21 AVG	Assigned	2,037	183	676	586	1,827	1,978	156	1,545	1,686	714	1,558	1,334	2,307	1,456	836	881	19,760
InHouse FYTD Avg. as a % of Operating Capacity at EOM		89.4%	61.9%	81.2%	82.7%	91.0%	90.1%	70.0%	91.1%	95.4%	91.1%	92.1%	77.6%	90.8%	95.4%	78.1%	75.3%	88.0%

NOTE: This report reflects an average of the daily counts at each institution which are reported via the *TDOC Population Overview Report* produced by the TDOC Classification section.

The data used for this report was extracted by Strategic Technology Solutions (STS), a division within the Tennessee Department of Finance & Administration,

from the Tennessee Offender Management Information System (TOMIS) and summarized by Decision Support: Research & Planning of the Tennessee Department of Correction.

**POPULATION AVERAGES FOR FISCAL YEARS
2005/2006 - 2020/2021**

	BCCX	BCCX	BMCX	CBCX	DSNF	HCCF	MCCX	MLTC	NECX	NWCX	RMSI	SCCF	STSR	TCIP	TCIX	TPFW	TTCC	WCBC	WCFA	WTSP	WTSP	TOTAL	Total Operational Capacity 06/30/06	
TOTAL	Inhouse	0	0	1,565	1,027	641	1,963	0	416	1,800	2,285	695	1,628	944	1,091	0	732	0	406	1,489	2,476	0	19,123	19,670
05-06 AVG	Assigned	0	0	769	1,048	653	1,986	0	419	1,824	2,314	707	1,651	950	1,101	0	740	0	404	1,518	2,516	0	19,380	06/30/07 19,670
TOTAL	Inhouse	0	0	265	1,032	688	1,964	971	410	1,786	2,292	698	1,631	943	1,092	0	735	0	402	1,487	2,432	0	19,115	06/30/08 19,804
06-07 AVG	Assigned	0	0	267	1,054	703	1,994	976	411	1,812	2,325	706	1,653	951	1,103	0	743	0	403	1,516	2,476	0	19,379	06/30/09 20,482
TOTAL	Inhouse	0	0	530	1,017	712	1,961	971	403	1,779	2,293	701	1,626	938	1,200	0	732	0	376	1,484	2,443	0	19,166	06/30/10 20,498
07-08 AVG	Assigned	0	0	533	1,041	727	1,994	975	407	1,807	2,326	709	1,651	945	1,215	0	738	0	376	1,512	2,485	0	19,440	06/30/11 20,527
TOTAL	Inhouse	0	0	388	1,026	712	1,962	1,152	405	1,768	2,300	696	1,628	929	0	1,530	737	0	0	1,489	2,457	0	19,180	06/30/12 20,177
08-09 AVG	Assigned	0	0	393	1,047	725	1,990	1,156	410	1,800	2,334	703	1,653	936	0	1,549	745	0	0	1,522	2,510	0	19,474	06/30/13 21,325
TOTAL	Inhouse	0	0	0	967	694	1,963	2,144	413	1,782	2,315	695	1,618	917	0	1,514	752	0	0	1,486	2,443	0	19,704	06/30/14 21,545
09-10 AVG	Assigned	0	0	0	989	704	1,985	2,162	418	1,816	2,350	703	1,648	924	0	1,536	761	0	0	1,516	2,492	0	20,004	06/30/15 20,667
TOTAL	Inhouse	0	0	0	953	711	1,965	2,342	417	1,782	2,353	696	1,630	914	0	1,549	761	0	0	1,491	2,416	0	19,979	06/30/16 22,144
10-11 AVG	Assigned	0	0	0	968	721	1,989	2,372	419	1,808	2,388	705	1,656	920	0	1,571	769	0	0	1,523	2,469	0	20,278	06/30/17 23,106
TOTAL	Inhouse	0	0	0	782	725	1,969	2,372	414	1,769	2,360	697	1,628	932	0	1,537	786	0	0	1,496	2,465	0	19,934	06/30/18 23,234
11-12 AVG	Assigned	0	0	0	793	736	1,995	2,402	419	1,789	2,393	708	1,656	938	0	1,561	794	0	0	1,521	2,509	0	20,212	06/30/19 22,934
TOTAL	Inhouse	1,177	0	0	656	715	1,969	2,361	408	1,779	2,342	683	1,634	929	0	1,525	782	0	0	1,499	2,453	0	19,895	06/30/20 23,327
12-13 AVG	Assigned	1,190	0	0	655	713	1,991	2,390	414	1,803	2,377	692	1,660	937	0	1,545	790	0	0	1,522	2,499	0	20,154	06/30/21 22,186
TOTAL	Inhouse	2,015	224	0	659	725	1,964	2,194	401	1,776	2,332	586	1,637	0	0	1,564	779	0	0	1,497	2,437	0	20,760	
13-14 AVG	Assigned	2,084	225	0	631	649	2,000	2,243	410	1,806	2,394	596	1,670	0	0	1,596	778	0	0	1,528	2,475	0	21,065	
TOTAL	Inhouse	1,944	261	0	626	668	1,830	2,014	395	1,652	2,212	588	1,529	0	0	1,459	724	0	0	1,397	2,203	0	20,651	
14-15 AVG	Assigned	2,026	264	0	605	593	1,869	2,060	407	1,683	2,283	599	1,565	0	0	1,490	722	0	0	1,429	2,244	0	19,640	
TOTAL	Inhouse	2,076	283	0	0	759	1,977	2,099	414	1,783	2,315	770	1,648	0	0	1,543	784	1,196	0	1,507	1,582	0	20,091	
15-16 AVG	Assigned	2,150	284	0	0	656	1,998	2,125	426	1,801	2,353	777	1,671	0	0	1,560	770	1,192	0	1,530	1,590	0	20,260	
TOTAL	Inhouse	2,087	284	0	0	765	1,969	2,143	188	1,720	2,262	777	1,633	0	0	1,572	769	2,332	0	1,500	863	700	21,500	
16-17 AVG	Assigned	2,152	281	0	0	657	1,991	2,169	192	1,739	2,305	781	1,656	0	0	1,589	759	2,366	0	1,514	884	702	21,677	
TOTAL YTD	Inhouse	2,081	289	0	0	749	1,969	2,108	245	1,736	2,289	778	1,626	0	0	1,573	734	2,480	0	1,499	893	910	21,958	
17-18 AVG	Assigned	2,149	289	0	0	643	1,987	2,126	256	1,757	2,331	782	1,642	0	0	1,590	719	2,512	0	1,514	921	913	22,130	
TOTAL YTD	Inhouse	2,101	284	0	0	751	1,967	2,045	272	1,679	2,159	768	1,627	0	0	1,604	769	2,506	0	1,499	887	982	21,902	
18-19 AVG	Assigned	2,169	284	0	0	658	1,983	2,065	290	1,696	2,189	773	1,643	0	0	1,620	743	2,537	0	1,514	914	990	22,068	
TOTAL YTD	Inhouse	2,091	273	0	0	717	1,947	2,042	254	1,593	2,006	761	1,609	0	0	1,535	726	2,482	0	1,484	891	956	21,366	
19-20 AVG	Assigned	2,165	272	0	0	642	1,958	2,051	274	1,606	2,025	762	1,616	0	0	1,544	705	2,503	0	1,492	906	961	21,466	
TOTAL YTD	Inhouse	1,961	182	0	0	650	1,798	1,949	155	1,519	1,659	707	1,535	0	0	1,319	691	2,272	0	1,437	811	874	19,519	
20-21 AVG	Assigned	2,037	183	0	0	586	1,827	1,978	156	1,545	1,686	714	1,558	0	0	1,334	676	2,307	0	1,456	836	881	19,760	

Last day inmates were housed at BMCX was June 3, 2009.
STSR became BCCX in November 2012.

BCCX began housing female inmates in September 2013.
Last day inmates were housed at CBCX was April 28, 2015.

TTCC began housing inmates in January 2016
WTSP began housing female inmates in August 2016.

NOTE: This report reflects an average of the daily counts at each institution which are reported via the *TDOC Population Overview Report* produced by the TDOC Classification section. The data used for this report was extracted by Strategic Technology Solutions (STS), a division within the Tennessee Department of Finance & Administration, from the Tennessee Offender Management Information System (TOMIS) and summarized by Decision Support: Research & Planning of the Tennessee Department of Correction.

TDOC BED SPACE AND OPERATING CAPACITIES

TOTAL ACTIVE BEDS AVAILABLE

Institutional capacity designed and constructed for housing inmates sentenced by courts. Speciality beds, where an offender is held for a limited time, are not included in the total active bed count.

TDOC OPERATING CAPACITY (DESIGNATED CAPACITY)

Operating capacity is based upon the number of total active beds available and the designated use of certain beds. The OPERATING CAPACITY indicates the population which should be assigned to the institution on a regular basis. The underlying logic is to exclude from capacity beds for special purposes such as medical or mental health reasons, disciplinary segregation, protective custody, and maximum security. The Department's operating capacity is currently set at 98% of total beds available.

POPULATION

The POPULATION reported is the **assigned count** on the last day of the month. It includes inmates on furlough, out to court for appearances, in the hospital, or on escape status. All of these are expected to return to in-house custody.

The data used for this report was extracted by Strategic Technology Solutions (STS), a division within the Tennessee Department of Finance & Administration, from the Tennessee Offender Management Information System (TOMIS) and summarized by Decision Support: Research & Planning of the Tennessee Department of Correction.

Tennessee Jail Summary Report

June 2021

Prepared By:

***Tennessee Department of Correction
Decision Support: Research & Planning***

JAIL SUMMARY REPORT as of June 30, 2021 - one day snapshot

FACILITY	TDOC Backup	Local Felons	Other Conv. Felons***	Federal & Others	Conv. Misd.	Pre-trial Felony	Pre-trial Misd.	Total Jail Pop.	Total Beds**	Vacant Beds	Percent Capacity	% TDOC Felons	% Local Felons	% Conv. Misd.	% Pre-trial Felony	% Pre-trial Misd.	% Total Pre-trial Detain.	Cert.*	COMMENTS (Updated Quarterly)
Anderson	61	15	1	0	28	111	110	326	499	173	65.3%	18.7%	4.6%	8.6%	34.0%	33.7%	67.8%	C	Re-inspected 5/28/19; capacity increase 435 to 499
Bedford	13	7	0	10	47	17	90	184	399	215	46.1%	7.1%	3.8%	25.5%	9.2%	48.9%	58.2%	C	Inspected 3/7/19; Re-inspected 4/26/19
Bedford Workhouse (closed)	0	0	0	0	0	0	0	0	0	0	0.0%	0.0%	0.0%	0.0%	0.0%	0.0%	0.0%	C	Closed 1/16/20
Benton	12	1	2	3	5	21	27	71	140	69	50.7%	16.9%	1.4%	7.0%	29.6%	38.0%	67.6%	C	Inspected 5/16/19
Bledsoe	72	0	0	0	5	9	15	101	152	51	66.4%	71.3%	0.0%	5.0%	8.9%	14.9%	23.8%	C	Inspected 3/2/2021 Male capacity unchanged 152
Blount	58	11	0	133	37	123	100	462	350	-112	132.0%	12.6%	2.4%	8.0%	26.6%	21.6%	48.3%	C	Inspected 8/29/19; Re-inspected 10/18/19
Bradley	37	26	23	53	70	179	45	433	510	77	84.9%	8.5%	6.0%	16.2%	41.3%	10.4%	51.7%	C	Re-inspected 8/15/19 Capacity change 506 to 510; Female capacity increased 66 to 108
Campbell	108	11	7	0	19	24	33	202	322	120	62.7%	53.5%	5.4%	9.4%	11.9%	16.3%	28.2%	C	Inspected 6/27/19; Re-inspected 8/19/19
Cannon	4	8	0	0	7	7	9	35	42	7	83.3%	11.4%	22.9%	20.0%	20.0%	25.7%	45.7%	N	Inspected 10/7/19; Re-inspected 11/25/19
Carroll	23	19	0	1	20	28	8	99	170	71	58.2%	23.2%	19.2%	20.2%	28.3%	8.1%	36.4%	C	Inspected 5/28/19
Carter	9	8	1	45	90	104	25	282	296	14	95.3%	3.2%	2.8%	31.9%	36.9%	8.9%	45.7%	C	Inspected 6/17/19; Re-inspected 8/2/19
Cheatham	6	2	0	0	10	41	23	82	116	34	70.7%	7.3%	2.4%	12.2%	50.0%	28.0%	78.0%	C	Inspected 9/10/19; Re-inspected 11/8/19
Chester	23	0	5	0	6	21	9	64	81	17	79.0%	35.9%	0.0%	9.4%	32.8%	14.1%	46.9%	C	Inspected 3/21/19
Claiborne	48	13	0	0	26	40	42	169	210	41	80.5%	28.4%	7.7%	15.4%	23.7%	24.9%	48.5%	C	Inspected 9/10/19; Re-inspected 11/6/19
Clay	4	3	0	0	2	2	8	19	14	-5	135.7%	21.1%	15.8%	10.5%	10.5%	42.1%	52.6%	C	Inspected 1/16/19
Cocke Jail	3	14	0	1	4	17	11	50	32	-18	156.3%	6.0%	28.0%	8.0%	34.0%	22.0%	56.0%	N	Inspected 9/5/19; Re-inspected 11/1/19
Cocke Annex	5	8	1	0	3	29	29	75	88	13	85.2%	6.7%	10.7%	4.0%	38.7%	38.7%	77.3%	N	Inspected 9/5/19; Re-inspected 11/1/19
Coffee Annex (not in use)	0	0	0	0	0	0	0	0	0	0	0.0%	0.0%	0.0%	0.0%	0.0%	0.0%	0.0%	C	Annex has been temporarily closed on 10/9/18; Inspected 2/2/18
Coffee	33	3	0	0	12	28	229	305	400	95	76.3%	10.8%	1.0%	3.9%	9.2%	75.1%	84.3%	C	Inspected 5/16/19
Crockett	1	1	8	1	8	20	2	41	64	23	64.1%	2.4%	2.4%	19.5%	48.8%	4.9%	53.7%	C	Inspected 7/25/19; Re-inspected 9/9/19
Cumberland	20	4	0	2	25	63	16	130	212	82	61.3%	15.4%	3.1%	19.2%	48.5%	12.3%	60.8%	C	Inspected 4/24/19
Davidson CJC (demolished)	0	0	0	0	0	0	0	0	0	0	0.0%	0.0%	0.0%	0.0%	0.0%	0.0%	0.0%		12/2016: Bldg. Demolished
Davidson DDC	3	36	44	55	20	364	28	550	762	212	72.2%	0.0%	0.0%	0.0%	0.0%	0.0%	0.0%	N?	opened 4/20/2020: awaiting inspection
Davidson HDC (closed)	0	0	0	0	0	0	0	0	0	0	0.0%	0.0%	0.0%	0.0%	0.0%	0.0%	0.0%	C	Inspected 6/11/19
Davidson CDM	1	59	76	4	73	358	28	599	768	169	78.0%	0.2%	9.8%	12.2%	59.8%	4.7%	64.4%	C	Inspected 6/11/19 formerly CDC; split by sex (male)
Davidson CDF	0	32	12	0	16	83	22	165	508	343	32.5%	0.0%	5.3%	2.7%	13.9%	3.7%	17.5%	C	Inspected 6/11/19 formerly CDC; split by sex (female)
Davidson MCC	2	226	4	10	0	3	0	245	1368	1123	17.9%	0.8%	92.2%	0.0%	1.2%	0.0%	1.2%	C	MDF inmates were moved to MCC in December
Davidson ORC (closed)	0	0	0	0	0	0	0	0	0	0	0.0%	0.0%	0.0%	0.0%	0.0%	0.0%	0.0%	C	Inspected 6/11/19; April 2019: Facility Closed
Davidson CCA (MDF)	0	0	0	0	0	0	0	0	0	0	0.0%	0.0%	0.0%	0.0%	0.0%	0.0%	0.0%	C	Inspected 3/12/19; Re-inspected 5/8/19
Decatur	6	9	0	0	5	26	4	50	59	9	84.7%	12.0%	18.0%	10.0%	52.0%	8.0%	60.0%	C	Inspected 5/13/19; Re-inspected 7/2/19
DeKalb	10	0	0	0	19	30	15	74	102	28	72.5%	13.5%	0.0%	25.7%	40.5%	20.3%	60.8%	C	Inspected 8/22/19; Re-inspected 10/14/19
Dickson	14	2	0	0	71	130	31	248	399	151	62.2%	5.6%	0.8%	28.6%	52.4%	12.5%	64.9%	C	Inspected 6/18/19
Dyer	32	11	0	0	16	73	31	163	184	21	88.6%	19.6%	6.7%	9.8%	44.8%	19.0%	63.8%	C	Inspected 3/4/2021
Dyer Annex	26	7	0	0	6	0	0	39	52	13	75.0%	66.7%	17.9%	15.4%	0.0%	0.0%	0.0%	C	Inspected 3/4/2021
Fayette	0	6	2	9	4	28	37	86	189	103	45.5%	0.0%	7.0%	4.7%	32.6%	43.0%	75.6%	C	Inspected 3/29/19
Fentress	0	29	11	2	39	34	17	132	166	34	79.5%	0.0%	22.0%	29.5%	25.8%	12.9%	38.6%	C	Inspected 8/20/19; Re-inspected 10/15/19
Franklin	12	31	0	0	46	51	32	172	114	-58	150.9%	7.0%	18.0%	26.7%	29.7%	18.6%	48.3%	C	Inspected 7/23/19; Re-inspected 9/16/19
Gibson	71	5	0	0	52	75	62	265	332	67	79.8%	26.8%	1.9%	19.6%	28.3%	23.4%	51.7%	C	Inspected 6/18/19; capacity correction from 329 to 332
Giles	4	19	0	0	16	33	11	83	126	43	65.9%	4.8%	22.9%	19.3%	39.8%	13.3%	53.0%	C	Inspected 6/3/19; Re-inspected 7/26/19
Grainger Co. Det. Center	5	17	12	3	14	19	11	81	100	19	81.0%	6.2%	21.0%	17.3%	23.5%	13.6%	37.0%	C	Inspected 3/20/19; Re-inspected 5/17/19
Greene Det. Center	11	4	0	14	31	98	32	190	167	-23	113.8%	5.8%	2.1%	16.3%	51.6%	16.8%	68.4%	C	Inspected 7/1/19
Greene WH	8	0	0	0	98	26	7	139	272	133	51.1%	5.8%	0.0%	70.5%	18.7%	5.0%	23.7%	C	Inspected 7/1/19
Grundy	13	4	0	0	10	36	16	79	114	35	69.3%	16.5%	5.1%	12.7%	45.6%	20.3%	65.8%	C	Inspected 1/17/19
Hamblen	31	7	0	0	107	72	54	271	255	-16	106.3%	11.4%	2.6%	39.5%	26.6%	19.9%	46.5%	N	Inspected 1/9/19; Re-inspected 3/5/19
Hamilton Jail (closed 6/1/21)	0	0	0	0	0	0	0	0	0	0	0.0%	0.0%	0.0%	0.0%	0.0%	0.0%	0.0%	C	Hamilton Downtown closed 6/1/2021 (TCl jail pop rpt)
Hamilton - Silverdale CCA	1	0	65	163	37	516	274	1056	1084	28	97.4%	0.1%	0.0%	3.5%	48.9%	25.9%	74.8%	C	Inspected 5/1/19; Re-inspected 6/19/19
Hancock	38	12	0	0	19	7	21	97	90	-7	107.8%	39.2%	12.4%	19.6%	7.2%	21.6%	28.9%	C	Re-inspected 9/20/2019 Capacity change 82 to 90
Hardeman	12	5	6	0	5	44	5	77	179	87	43.0%	15.6%	6.5%	6.5%	57.1%	6.5%	63.6%	C	inspected 3/4/2021

The data used for this report is recorded as submitted by the Tennessee county sheriff and/or jail administrator's designee for each jail system and summarized by Decision Support: Research & Planning of the Tennessee Department of Correction.

JAIL SUMMARY REPORT as of June 30, 2021 - one day snapshot

FACILITY	TDOC Backup	Local Felons	Other Conv. Felons***	Federal & Others	Conv. Misd.	Pre-trial Felony	Pre-trial Misd.	Total Jail Pop.	Total Beds**	Vacant Beds	Percent Capacity	% TDOC Felons	% Local Felons	% Conv. Misd.	% Pre-trial Felony	% Pre-trial Misd.	% Total Pre-trial Detain.	Cert.*	COMMENTS (Updated Quarterly)
Hardin	40	4	0	0	5	53	16	118	156	38	75.6%	33.9%	3.4%	4.2%	44.9%	13.6%	58.5%	C	Inspected 1/15/19; Re-inspected 3/14/19 Capacity changes: total 162 to 156; female 31 to 32
Hawkins	22	5	0	0	78	67	41	213	266	53	80.1%	10.3%	2.3%	36.6%	31.5%	19.2%	50.7%	C	Inspected 6/25/19
Haywood	0	18	0	1	8	41	7	75	194	119	38.7%	0.0%	24.0%	10.7%	54.7%	9.3%	64.0%	C	Inspected 3/5/19
Henderson	49	7	14	5	40	71	21	207	216	9	95.8%	23.7%	3.4%	19.3%	34.3%	10.1%	44.4%	C	Inspected 1/15/19
Henry	25	34	0	0	31	78	17	185	204	19	90.7%	13.5%	18.4%	16.8%	42.2%	9.2%	51.4%	C	Inspected 3/20/19 Female capacity increased from 32 to 54
Hickman	3	0	5	0	9	62	0	79	110	31	71.8%	3.8%	0.0%	11.4%	78.5%	0.0%	78.5%	C	Inspected 8/20/19; Re-inspected 10/14/19
Houston	7	0	5	2	4	5	6	29	35	6	82.9%	24.1%	0.0%	13.8%	17.2%	20.7%	37.9%	C	Inspected 2/13/19; Re-inspected 4/15/19
Humphreys	6	5	0	0	9	42	9	71	68	-3	104.4%	8.5%	7.0%	12.7%	59.2%	12.7%	71.8%	C	Inspected 5/7/19; Re-inspected 6/27/19
Jackson	10	0	22	3	2	15	49	101	112	11	90.2%	9.9%	0.0%	2.0%	14.9%	48.5%	63.4%	C	Inspected 4/2/19
Jefferson	8	22	0	2	49	45	43	169	188	19	89.9%	4.7%	13.0%	29.0%	26.6%	25.4%	52.1%	C	Inspected 4/22/19; Re-inspected 9/16/19
Jefferson WH	8	8	0	0	7	0	0	23	49	26	46.9%	34.8%	34.8%	30.4%	0.0%	0.0%	0.0%	C	Inspected 4/22/19; Re-inspected 9/16/19
Johnson	3	8	3	0	7	23	15	59	114	55	51.8%	5.1%	13.6%	11.9%	39.0%	25.4%	64.4%	C	Inspected 5/21/19; Re-inspected 7/19/19
Johnson City (F)	52	0	0	0	0	0	0	52	88	36	59.1%	100.0%	0.0%	0.0%	0.0%	0.0%	0.0%	C	Inspected 1/3/19
Knox - KCJ	11	5	0	16	6	148	6	192	215	23	89.3%	5.7%	2.6%	3.1%	77.1%	3.1%	80.2%	C	Inspected 1/30/19
Knox - RDWDF	21	14	1	64	24	369	126	619	1036	417	59.7%	3.4%	2.3%	3.9%	59.6%	20.4%	80.0%	C	Inspected 1/29/19
Knox - KCWRC	1	8	0	2	9	44	10	74	120	46	61.7%	1.4%	10.8%	12.2%	59.5%	13.5%	73.0%	C	Inspected 1/30/19
Lake	11	0	0	0	10	10	2	33	40	7	82.5%	33.3%	0.0%	30.3%	30.3%	6.1%	36.4%	C	Inspected 3/25/19; Re-inspected 5/14/19
Lauderdale	24	13	0	0	7	0	56	100	144	44	69.4%	24.0%	13.0%	7.0%	0.0%	56.0%	56.0%	C	Inspected 7/15/19
Lawrence	21	0	0	100	28	1	35	185	261	76	70.9%	11.4%	0.0%	15.1%	0.5%	18.9%	19.5%	C	Inspected 9/6/19; Re-inspected 11/5/19
Lewis	0	1	5	2	8	17	16	49	47	-2	104.3%	0.0%	2.0%	16.3%	34.7%	32.7%	67.3%	C	Inspected 9/9/19; Re-inspected 11/6/19
Lincoln	8	15	1	0	21	32	26	103	276	173	37.3%	7.8%	14.6%	20.4%	31.1%	25.2%	56.3%	C	Inspected 6/26/19; Re-inspected 7/25/19
Loudon	4	4	5	0	30	90	24	157	91	-66	172.5%	2.5%	2.5%	19.1%	57.3%	15.3%	72.6%	C	Inspected 8/12/19; Re-inspected 10/11/19;dist est oct
Macon	41	0	0	0	29	50	49	169	125	-44	135.2%	24.3%	0.0%	17.2%	29.6%	29.0%	58.6%	C	Inspected 2/27/19; Re-inspected 4/29/19
Madison Annex	4	2	0	0	8	9	4	27	64	37	42.2%	14.8%	7.4%	29.6%	33.3%	14.8%	48.1%	C	Inspected 6/19/19
Madison CJC	40	8	0	5	48	168	115	384	304	-80	126.3%	10.4%	2.1%	12.5%	43.8%	29.9%	73.7%	C	Inspected 6/19/19; Re-inspected 8/16/19
Madison PF	6	8	0	0	22	18	17	71	80	9	88.8%	8.5%	11.3%	31.0%	25.4%	23.9%	49.3%	C	Inspected 6/20/19
Marion	3	11	0	0	22	75	21	132	118	-14	111.9%	2.3%	8.3%	16.7%	56.8%	15.9%	72.7%	C	Inspected 7/10/19; Re-inspected 9/9/19
Marshall	24	7	0	0	49	37	12	129	283	154	45.6%	18.6%	5.4%	38.0%	28.7%	9.3%	38.0%	C	Inspected 1/25/19; Re-inspected 3/15/19
Maury	21	25	0	0	95	88	36	265	386	121	68.7%	7.9%	9.4%	35.8%	33.2%	13.6%	46.8%	C	Inspected 5/3/19; Re-inspected 6/28/19
McMinn	30	0	15	0	64	126	52	287	348	61	82.5%	10.5%	0.0%	22.3%	43.9%	18.1%	62.0%	C	Inspected 9/11/19 Capacity change from 348 to 348
McNairy	27	0	0	0	15	30	22	94	95	1	98.9%	28.7%	0.0%	16.0%	31.9%	23.4%	55.3%	C	Inspected 5/16/19; Re-inspected 7/1/19
Meigs	10	0	2	0	0	39	20	71	56	-15	126.8%	14.1%	0.0%	0.0%	54.9%	28.2%	83.1%	C	Inspected 7/25/19; Re-inspected 8/23/19
Monroe	54	14	10	1	54	114	41	288	138	-150	208.7%	18.8%	4.9%	18.8%	39.6%	14.2%	53.8%	C	Inspected 9/23/19; Re-inspected 11/22/19
Montgomery Jail	7	2	0	8	45	254	69	385	736	351	52.3%	1.8%	0.5%	11.7%	66.0%	17.9%	83.9%	C	Inspected 8/22/19; Re-inspected 10/8/2019
Montgomery Workhouse	0	5	0	0	10	8	0	23	144	121	16.0%	0.0%	21.7%	43.5%	34.8%	0.0%	34.8%	C	Inspected 8/22/19
Moore	0	14	0	1	6	2	2	25	29	4	86.2%	0.0%	56.0%	24.0%	8.0%	8.0%	16.0%	C	Inspected 2/14/19
Morgan	0	0	0	0	28	6	30	64	46	-18	139.1%	0.0%	0.0%	43.8%	9.4%	46.9%	56.3%	C	Inspected 9/6/19; Re-inspected 10/25/19
Obion	23	9	2	60	3	33	19	149	159	10	93.7%	15.4%	6.0%	2.0%	22.1%	12.8%	34.9%	C	Inspected 6/3/19; Re-inspected 8/1/19
Overton	49	2	5	1	20	23	41	141	143	2	98.6%	34.8%	1.4%	14.2%	16.3%	29.1%	45.4%	C	Inspected 8/21/19; Re-inspected 10/16/19
Perry	12	0	1	0	5	23	12	53	59	6	89.8%	22.6%	0.0%	9.4%	43.4%	22.6%	66.0%	C	Inspected 2/14/19; Re-inspected 4/10/19
Pickett (closed)	0	0	0	0	0	0	0	0	6	6	0.0%	0.0%	0.0%	0.0%	0.0%	0.0%	0.0%	N	Picket County Jail closed 2019
Polk	76	5	0	0	7	42	9	139	174	35	79.9%	54.7%	3.6%	5.0%	30.2%	6.5%	36.7%	C	Inspected 5/30/19
Putnam	72	21	8	0	67	76	63	307	252	-55	121.8%	23.5%	6.8%	21.8%	24.8%	20.5%	45.3%	C	Inspected 5/6/19; Re-inspected 7/5/19
Rhea	38	14	2	1	26	96	46	223	87	-136	256.3%	17.0%	6.3%	11.7%	43.0%	20.6%	63.7%	C	Inspected 8/19/19; Re-inspected 10/11/19
Roane	12	6	19	3	28	62	47	177	170	-7	104.1%	6.8%	3.4%	15.8%	35.0%	26.6%	61.6%	C	Inspected 7/16/19; Re-inspected 9/3/19
Robertson	23	17	0	0	51	123	42	256	584	328	43.8%	9.0%	6.6%	19.9%	48.0%	16.4%	64.5%	C	Inspected 2/21/19
Rutherford	48	29	0	0	40	426	66	609	960	351	63.4%	7.9%	4.8%	6.6%	70.0%	10.8%	80.8%	C	Inspected 3/26/19
Rutherford Work Center	0	55	0	0	33	0	0	88	312	224	28.2%	0.0%	62.5%	37.5%	0.0%	0.0%	0.0%	C	Inspected 3/28/19; Capacity decreased 320 to 312

The data used for this report is recorded as submitted by the Tennessee county sheriff and/or jail administrator's designee for each jail system and summarized by Decision Support: Research & Planning of the Tennessee Department of Correction.

JAIL SUMMARY REPORT as of June 30, 2021 - one day snapshot

FACILITY	TDOC Backup	Local Felons	Other Conv. Felons***	Federal & Others	Conv. Misd.	Pre-trial Felony	Pre-trial Misd.	Total Jail Pop.	Total Beds**	Vacant Beds	Percent Capacity	% TDOC Felons	% Local Felons	% Conv. Misd.	% Pre-trial Felony	% Pre-trial Misd.	% Total Pre-trial Detain.	Cert.*	COMMENTS (Updated Quarterly)
Scott	68	0	0	0	10	51	26	155	140	-15	110.7%	43.9%	0.0%	6.5%	32.9%	16.8%	49.7%	C	Inspected 4/16/19; Re-inspected 6/14/19
Sequatchie	13	6	0	0	9	58	16	102	96	-6	106.3%	12.7%	5.9%	8.8%	56.9%	15.7%	72.5%	C	Inspected 7/11/19
Sevier Jail	21	10	0	0	14	71	10	126	214	88	58.9%	16.7%	7.9%	11.1%	56.3%	7.9%	64.3%	C	Inspected 8/26/19; Re-inspected 10/23/19
Sevier Annex	9	26	0	0	43	92	62	232	356	124	65.2%	3.9%	11.2%	18.5%	39.7%	26.7%	66.4%	C	Inspected 8/26/19
Shelby CJC	10	6	275	47	6	1920	115	2379	3111	732	76.5%	0.4%	0.3%	0.3%	80.7%	4.8%	85.5%	C	Inspected 10/1/19; Re-inspected 11/26/19
Shelby SCCC	89	769	0	0	85	0	0	943	3755	2812	25.1%	9.4%	81.5%	9.0%	0.0%	0.0%	0.0%	C	Re-inspect 11/21/19 Capacity increase 3706 to 3755
Smith	36	5	0	0	11	19	19	90	128	38	70.3%	40.0%	5.6%	12.2%	21.1%	21.1%	42.2%	C	Inspected 3/21/19
Stewart	20	0	0	0	8	24	7	59	132	73	44.7%	33.9%	0.0%	13.6%	40.7%	11.9%	52.5%	C	Inspected 9/18/19
Sullivan	15	40	0	0	76	302	61	494	379	-115	130.3%	3.0%	8.1%	15.4%	61.1%	12.3%	73.5%	C	Inspected 8/22/19; Re-inspected 10/15/19
Sullivan Extension	7	21	0	0	46	99	50	223	240	17	92.9%	3.1%	9.4%	20.6%	44.4%	22.4%	66.8%	C	Re-inspected 10/15/19 Female beds changed 16 to 0
Kingsport City	0	0	0	0	0	0	4	4	20	16	20.0%	0.0%	0.0%	0.0%	100.0%	100.0%	100.0%	C	Inspected 3/18/19
Sumner	34	45	0	0	121	303	62	565	832	267	67.9%	6.0%	8.0%	21.4%	53.6%	11.0%	64.6%	C	Inspected 1/22/19
Tipton	9	4	0	0	60	50	35	158	208	50	76.0%	5.7%	2.5%	38.0%	31.6%	22.2%	53.8%	C	Inspected 3/2/2021;max certified capacity 208 was 211
Trousdale	7	3	0	0	6	4	9	29	44	15	65.9%	24.1%	10.3%	20.7%	13.8%	31.0%	44.8%	C	Inspected 3/20/19
Unicoi Jail (M)	18	0	3	0	4	26	9	60	62	2	96.8%	30.0%	0.0%	6.7%	43.3%	15.0%	58.3%	C	Inspected 5/20/19; Re-inspected 7/18/19
Unicoi Annex (F)	14	0	1	0	2	8	4	29	38	9	76.3%	48.3%	0.0%	6.9%	27.6%	13.8%	41.4%	C	Inspected 5/20/19; Re-inspected 7/18/19
Union	0	0	3	0	3	2	50	58	76	18	76.3%	0.0%	0.0%	5.2%	3.4%	86.2%	89.7%	C	Inspected 7/24/19; Re-inspected 9/19/19
Van Buren	0	10	0	0	24	9	10	53	83	30	63.9%	0.0%	18.9%	45.3%	17.0%	18.9%	35.8%	N	Inspected 8/12/19; Re-inspected 10/9/19
Warren	22	21	18	0	34	55	68	218	251	33	86.9%	10.1%	9.6%	15.6%	25.2%	31.2%	56.4%	C	Inspected 6/27/19; Re-inspected 8/27/19
Washington Det, Center	55	13	8	63	141	181	61	522	566	44	92.2%	10.5%	2.5%	27.0%	34.7%	11.7%	46.4%	C	Inspected 8/21/19
Washington WH	8	0	0	0	5	0	0	13	54	41	24.1%	61.5%	0.0%	38.5%	0.0%	0.0%	0.0%	C	Inspected 8/21/19
Wayne	52	0	3	18	21	23	16	133	128	-5	103.9%	39.1%	0.0%	15.8%	17.3%	12.0%	29.3%	C	Inspected 4/4/19
Weakley	20	11	0	0	14	15	16	76	129	53	58.9%	26.3%	14.5%	18.4%	19.7%	21.1%	40.8%	C	Inspected 4/3/19
White	9	12	14	0	69	31	22	157	165	8	95.2%	5.7%	7.6%	43.9%	19.7%	14.0%	33.8%	C	Inspected 5/7/19; Re-inspected 6/27/19
Williamson	10	9	0	0	78	85	49	231	454	223	50.9%	4.3%	3.9%	33.8%	36.8%	21.2%	58.0%	C	Inspected 5/9/19; Re-inspected 7/9/19
Wilson	31	21	5	7	115	195	84	458	458	0	100.0%	6.8%	4.6%	25.1%	42.6%	18.3%	60.9%	C	Inspected 3/7/19
TOTAL	2371	2132	735	921	3300	9754	3794	23007	33494	10472	68.7%	10.3%	9.3%	14.3%	42.4%	16.5%	58.9%		

*The certification column reflects current T.C.I. capacity certification status (C=certified; N=not certified)

**As reflected on the T.C.I. Inspection List for the most recent calendar quarter.

***Includes felons whose status is yet to be determined.

****1,675 beds are reserved for special purposes--e.g., isolation, medical, segregation, etc. and must be removed from the "VACANT BEDS" count.

10472 VACANT BEDS
**** 1675 SPECIAL PURPOSE BEDS
8797 AVAILABLE BEDS

Facilities operating over capacity (FACILITIES WITH 23 VACANT BED COUNT LESS THAN 0)
Total offenders housed at capacity level (VACANT BED 11099 COUNT 0 OR MORE)
Total offenders housed over capacity level (VACANT -970 BED COUNT LESS THAN 0)

The data used for this report is recorded as submitted by the Tennessee county sheriff and/or jail administrator's designee for each jail system and summarized by Decision Support: Research & Planning of the Tennessee Department of Correction.

Statewide Summary

Report Date	TDOD Backup	Local Felons	Other Convicted Felons	Federal & Others	Convicted Misdem.	Pre-trial Felons	Pre-trial Misdem.	Total Pre-trial Detainees	Total Jail Pop.	% TDOD Backup	% Local Felons	% Convicted Misdem.	% Pre-trial Felons	% Pre-trial Misdem.	% Total Pre-trial Detainees
8/31/2019	5568	3365	799	1112	5275	10943	5174	16117	32236	17.3%	10.4%	16.4%	33.9%	16.1%	50.0%
9/30/2019	5681	3421	760	1076	5026	11005	5186	16191	32155	17.7%	10.6%	15.6%	34.2%	16.1%	50.4%
10/31/2019	5332	3360	797	997	4816	11085	4817	15902	31204	17.1%	10.8%	15.4%	35.5%	15.4%	51.0%
11/30/2019	5102	3455	800	951	4773	10591	4677	15268	30349	16.8%	11.4%	15.7%	34.9%	15.4%	50.3%
12/31/2019	4801	3313	786	921	4248	10541	4779	15320	29389	16.3%	11.3%	14.5%	35.9%	16.3%	52.1%
1/31/2020	4658	3312	845	1001	4784	10726	4682	15408	30008	15.5%	11.0%	15.9%	35.7%	15.6%	51.3%
2/20/2020	4818	3318	781	1002	4823	10344	4772	15116	29858	16.1%	11.1%	16.2%	34.6%	16.0%	50.6%
3/31/2020	4601	2869	722	853	3199	9147	2314	11461	23705	19.4%	12.1%	13.5%	38.6%	9.8%	48.3%
4/30/2020	4385	2596	607	840	2300	7991	1983	9974	20702	21.2%	12.5%	11.1%	38.6%	9.6%	48.2%
5/31/2020	4455	2445	664	875	2178	8204	2494	10698	21315	20.9%	11.5%	10.2%	38.5%	11.7%	50.2%
6/30/2020	4670	2342	671	942	2434	8273	2895	11168	22227	21.0%	10.5%	11.0%	37.2%	13.0%	50.2%
7/31/2020	4701	2332	713	1015	2625	8657	3216	11873	23259	20.2%	10.0%	11.3%	37.2%	13.8%	51.0%
8/31/2020	4547	2257	731	921	2723	9162	3584	12746	23925	19.0%	9.4%	11.4%	38.3%	15.0%	53.3%
9/30/2020	4442	2246	747	950	3058	9464	3747	13211	24654	18.0%	9.1%	12.4%	38.4%	15.2%	53.6%
10/31/2020	3966	2294	766	955	3185	9503	3930	13433	24599	16.1%	9.3%	12.9%	38.6%	16.0%	54.6%
11/30/2020	3621	2230	766	955	3185	9503	3880	13383	24140	15.0%	9.2%	13.2%	39.4%	16.1%	55.4%
12/31/2020	3572	2096	767	922	2537	9303	3359	12662	22556	15.8%	9.3%	11.2%	41.2%	14.9%	56.1%
1/31/2021	3563	2159	726	840	2443	9377	3177	12554	22285	16.0%	9.7%	11.0%	42.1%	14.3%	56.3%
2/28/2021	3523	2172	754	860	2417	9242	3326	12568	22294	15.8%	9.7%	10.8%	41.5%	14.9%	56.4%
3/31/2021	3307	2190	703	899	2497	8806	3195	12001	21597	15.3%	10.1%	11.6%	40.8%	14.8%	55.6%
4/30/2021	2419	2143	662	873	2793	9235	3207	12442	21332	11.3%	10.0%	13.1%	43.3%	15.0%	58.3%
5/31/2021	2454	2074	662	937	2966	9495	3825	12310	21332	11.3%	10.0%	13.1%	43.3%	15.0%	58.3%
6/30/2021	2371	2132	735	921	3300	9754	3794	13548	23007	10.3%	9.3%	14.3%	42.4%	16.5%	58.9%

The data used for this report is recorded as submitted by the Tennessee county sheriff and/or jail administrator's designee for each jail system and summarized by Decision Support: Research & Planning of the Tennessee Department of Correction.

CALENDAR YEAR AVERAGES

CY 11 AVG	3706	4518	798	941	5184	8590	3928	12518	27666	13.4%	16.3%	18.7%	31.1%	14.2%	45.2%
CY 12 AVG	4824	4634	755	886	4985	8911	3780	12691	28774	16.8%	16.1%	17.3%	31.0%	13.1%	44.1%
CY 13 AVG	4843	4391	669	845	4888	8658	3720	12377	28013	17.3%	15.7%	17.4%	30.9%	13.3%	44.2%
CY 14 AVG	4462	4160	578	805	4738	8652	3788	12441	27184	16.4%	15.3%	17.4%	31.8%	13.9%	45.8%
CY 15 AVG	4946	3891	612	882	4501	8990	3820	12810	27642	17.9%	14.1%	16.3%	32.5%	13.8%	46.3%
CY 16 AVG	4646	3728	619	852	4613	9737	4380	14117	28576	16.3%	13.0%	16.1%	34.1%	15.3%	49.4%
CY 17 AVG	4605	3426	766	820	5040	9877	4787	14664	29322	15.7%	11.7%	17.2%	33.7%	16.3%	50.0%
CY 18 AVG	4759	3380	835	957	5042	10567	5285	15852	30825	15.4%	11.0%	16.4%	34.3%	17.1%	51.4%
CY 19 AVG	5298	3378	822	1029	4956	10694	5010	15704	31186	17.0%	10.8%	15.9%	34.3%	16.1%	50.4%
CY 20 AVG	4370	2528	732	936	3086	9190	3405	12594	24246	18.0%	10.4%	12.7%	37.9%	14.0%	51.9%
CY 21 AVG	2940	2250	707	888	2736	9318	3421	12571	21975	13.4%	10.2%	12.5%	42.4%	15.6%	57.2%

FISCAL YEAR AVERAGES

Fy 09-10	2281	5002	710	953	5181	8294	3485	11779	25907	8.8%	19.3%	20.0%	32.0%	13.5%	45.5%
FY 10-11	2966	4542	886	978	5136	8413	3831	12245	26753	11.1%	17.0%	19.2%	31.4%	14.3%	45.8%
FY 11-12	4456	4559	746	906	5134	8895	3753	12648	28448	15.7%	16.0%	18.0%	31.3%	13.2%	44.5%
FY 12-13	4913	4560	733	853	4930	8809	3749	12558	28547	17.2%	16.0%	17.3%	30.9%	13.1%	44.0%
FY 13-14	4546	4267	611	833	4826	8653	3754	12408	27491	16.5%	15.5%	17.6%	31.5%	13.7%	45.1%
FY 14-15	4685	4017	584	827	4527	8696	3767	12462	27101	17.3%	14.8%	16.7%	32.1%	13.9%	46.0%
FY 15-16	5015	3813	620	913	4548	9503	4134	13637	28547	17.6%	13.4%	15.9%	33.3%	14.5%	47.8%
FY 16-17	4427	3564	664	798	4892	9713	4497	14210	28554	15.5%	12.5%	17.1%	34.0%	15.7%	49.8%
FY 17-18	4745	3368	827	847	4976	10320	5092	15412	30174	15.7%	11.2%	16.5%	34.2%	16.9%	51.1%
FY 18-19	5009	3398	842	1034	5087	10574	5220	15795	31164	16.1%	10.9%	16.3%	33.9%	16.8%	50.7%
FY 19-20	4969	3096	754	973	4082	9970	4076	14046	27919	17.8%	11.1%	14.6%	35.7%	14.6%	50.3%
FY 20-21	3541	2246	728	921	2811	9292	3520	12728	22915	15.5%	9.8%	12.3%	40.5%	15.4%	55.5%

The data used for this report is recorded as submitted by the Tennessee county sheriff and/or jail administrator's designee for each jail system and summarized by Decision Support: Research & Planning of the Tennessee Department of Correction.

STATEWIDE TOTALS

JAIL SUMMARY REPORT
FOR MONTH ENDING 06/30/2021

TOTALS FOR COUNTIES WITH MORE THAN ONE FACILITY:

	Bedford	Cocke	Coffee	Davidson	Dyer	Greene	Hamilton	Jefferson	Knox	Madison	Montgomery	Rutherford	Sevier	Shelby	Sullivan	Unicoi	Washington	Total County	Total State
TOTAL TDOC INMATES	13	8	33	3	58	19	1	16	33	50	7	48	30	99	22	32	63	535	2371
TOTAL LOCALLY SENTENCED FELONS	7	22	3	285	18	4	0	30	27	24	7	84	36	775	61	0	13	1396	2132
TOTAL OTHER CONVICTED FELONS	0	1	0	80	0	0	65	0	1	0	0	0	0	275	0	4	8	434	735
TOTAL OTHERS	10	1	0	14	0	14	163	2	82	5	8	0	0	47	0	0	63	409	921
TOTAL CONVICTED MISDEMEANANTS	47	7	12	73	22	129	37	56	39	78	55	73	57	91	122	6	146	1050	3300
TOTAL PRE-TRIAL DETAINEES	107	86	257	389	104	138	790	88	703	331	331	492		2035	516	47	242	6656	13548
TOTAL PRE-TRIAL FELONS	17	46	28	361	73	124	516	45	561	195	262	426	163	1920	401	34	181	5353	9754
TOTAL PRE-TRIAL MISDEMEANANTS	90	40	229	28	31	14	274	43	142	136	69	66	72	115	115	13	61	1538	3794
TOTAL JAIL POPULATION	184	125	305	844	202	329	1056	192	885	482	408	697	358	3322	721	89	535	10734	23007
TOTAL JAIL CAPACITY	399	120	400	2136	236	439	1084	237	1371	448	880	1272	570	6866	639	100	620	17817	33494
PERCENT OF CAPACITY	46.1%	104.2%	76.3%	39.5%	85.6%	74.9%	97.4%	81.0%	64.6%	107.6%	46.4%	54.8%	62.8%	48.4%	112.8%	89.0%	86.3%	60.2%	68.7%
% WHICH ARE TDOC FELONS	7.1%	6.4%	10.8%	0.4%	28.7%	5.8%	0.1%	8.3%	3.7%	10.4%	1.7%	6.9%	8.4%	3.0%	3.1%	36.0%	11.8%	5.0%	10.3%
% WHICH ARE LOCALLY SENTENCED FELONS	3.8%	17.6%	1.0%	33.8%	8.9%	1.2%	0.0%	15.6%	3.1%	5.0%	1.7%	12.1%	10.1%	23.3%	8.5%	0.0%	2.4%	13.0%	9.3%
% WHICH ARE CONVICTED MISDEMEANANTS	25.5%	5.6%	3.9%	8.6%	10.9%	39.2%	3.5%	29.2%	4.4%	16.2%	13.5%	10.5%	15.9%	2.7%	16.9%	6.7%	27.3%	9.8%	14.3%
% WHICH ARE PRE-TRIAL DETAINEES	58.2%	68.8%	84.3%	46.1%	51.5%	41.9%	74.8%	45.8%	79.4%	68.7%	81.1%	70.6%	0.0%	61.3%	71.6%	52.8%	45.2%	62.0%	58.9%

The data used for this report is recorded as submitted by the Tennessee county sheriff and/or jail administrator's designee for each jail system and summarized by Decision Support: Research & Planning of the Tennessee Department of Correction.

JAIL REPORT USER'S GUIDE

INCARCERATED POPULATON

TDOC BACKUP: Felon inmates sentenced to TDOC custody and held in local jails while awaiting transfer to a TDOC institution.

LOCAL FELON: Convicted felons serving time in a local jail because of a contract with TDOC, and/or convicted felons serving a split confinement sentence.

OTHER CONVICTED FELONS: Convicted felons awaiting sentencing or not yet ready for transfer to TDOC because of other pending charges. Includes technical violators awaiting probable cause/revocation/recision hearing or adjudication of pending charges.

CONVICTED MISDEMEANANTS: Inmates serving time because of a misdemeanor conviction.

PRE-TRIAL FELONY DETAINEES: Inmates charged with a felony but not yet convicted.

PRE-TRIAL MISDEMEANANTS: Inmates charged with a misdemeanor but not yet convicted.

OTHERS: Inmates held in local facilities for federal crimes, city ordinances, etc.

TOTAL POPULATION: The above categories added together should equal this number.

T.C.I. CAPACITY: The Tennessee Correction Institute (T.C.I.) monitors/inspects the county and city jails and workhouses for bed space capacity certification.

CERTIFICATION: County and City Jails/Workhouses certified, by the T.C.I., that the inmate capacity does not exceed the original certified capacity of that facility.

Tennessee Female Jail Summary Report

June 2021

Prepared By:

***Tennessee Department of Correction
Decision Support: Research & Planning***

FEMALE JAIL SUMMARY REPORT as of June 30, 2021 - one day snapshot

FACILITY	FEMALE POPULATION							Female Jail Pop.	Total Beds**	Percent Total Capacity	Female Beds**	Percent Female Capacity	% TDOC Felons	% Local Felons	% Conv. Misd.	% Pre-trial Felony	% Pre-trial Misd.	% Total Pre-trial Detain.	Cert.*	COMMENTS (Updated Quarterly)
	TDOC Backup	Local Felons	Other Conv. Felons***	Federal & Others	Conv. Misd.	Pre-trial Felony	Pre-trial Misd.													
Anderson	3	2	1	0	10	18	26	60	435	13.8%	85	70.6%	5.0%	3.3%	16.7%	30.0%	43.3%	73.3%	C	Inspected 4/1/19; Re-inspected 5/28/19
Bedford	0	3	0	8	16	2	15	44	110	40.0%	36	122.2%	0.0%	6.8%	36.4%	4.5%	34.1%	38.6%	C	Inspected 3/7/19; Re-inspected 4/26/19
Bedford Workhouse (closed)	0	0	0	0	0	0	0	0	106	0.0%	0	0.0%	0.0%	0.0%	0.0%	0.0%	0.0%	0.0%	C	Inspected 4/16/19; Re-inspected 5/5/19; closed 1/16/20
Benton	0	0	0	0	0	3	7	10	140	7.1%	22	45.5%	0.0%	0.0%	0.0%	30.0%	70.0%	100.0%	C	Inspected 5/16/19
Bledsoe	0	0	0	0	0	0	2	2	152	1.3%	0	0.0%	0.0%	0.0%	0.0%	0.0%	100.0%	100.0%	C	Re-inspected 8/27/19: Male capacity increase 96 to 152
Blount	11	2	0	7	11	23	29	83	350	23.7%	64	129.7%	13.3%	2.4%	13.3%	27.7%	34.9%	62.7%	C	Inspected 8/29/19; Re-inspected 10/18/19 Re-inspected 8/15/19: Capacity change from 506 to 510; Female capacity increased from 66 to 108
Bradley	4	3	4	0	15	44	16	86	510	16.9%	108	79.6%	4.7%	3.5%	17.4%	51.2%	18.6%	69.8%	C	Female capacity increased from 66 to 108
Campbell	15	2	3	0	2	8	10	40	322	12.4%	90	44.4%	37.5%	5.0%	5.0%	20.0%	25.0%	45.0%	C	Inspected 6/27/19; Re-inspected 8/19/19
Cannon	0	1	0	0	0	2	3	6	42	14.3%	8	75.0%	0.0%	16.7%	0.0%	33.3%	50.0%	83.3%	N	Inspected 10/7/19; Re-inspected 11/25/19
Carroll	11	6	0	0	5	2	1	25	170	14.7%	52	48.1%	44.0%	24.0%	20.0%	8.0%	4.0%	12.0%	C	Inspected 5/28/19
Carter	1	0	0	9	33	27	10	80	296	27.0%	70	114.3%	1.3%	0.0%	41.3%	33.8%	12.5%	46.3%	C	Inspected 6/17/19; Re-inspected 8/2/19
Cheatham	0	0	0	0	6	7	5	18	116	15.5%	20	90.0%	0.0%	0.0%	33.3%	38.9%	27.8%	66.7%	C	Inspected 9/10/19; Re-inspected 11/8/19
Chester	1	0	2	0	1	1	2	7	81	8.6%	8	87.5%	14.3%	0.0%	14.3%	14.3%	28.6%	42.9%	C	Inspected 3/21/19
Claiborne	14	4	0	0	5	9	14	46	210	21.9%	56	82.1%	30.4%	8.7%	10.9%	19.6%	30.4%	50.0%	C	Inspected 9/10/19; Re-inspected 11/6/19
Clay	0	0	0	0	0	0	0	0	14	0.0%	0	0.0%	0.0%	0.0%	0.0%	0.0%	0.0%	0.0%	C	Inspected 1/16/19
Cocke Jail	2	4	0	0	0	4	2	12	32	37.5%	14	85.7%	16.7%	33.3%	0.0%	33.3%	16.7%	50.0%	N	Inspected 9/5/19; Re-inspected 11/1/19
Cocke Annex	0	4	1	0	1	6	11	23	88	26.1%	0	0.0%	0.0%	17.4%	4.3%	26.1%	47.8%	73.9%	N	Inspected 9/5/19; Re-inspected 11/1/19
Coffee Annex (not in use)	0	0	0	0	0	0	0	0	38	0.0%	0	0.0%	0.0%	0.0%	0.0%	0.0%	0.0%	0.0%	C	Annex temporarily closed on 10/9/18; Inspected 2/2/18
Coffee Jail	2	0	0	0	3	6	55	66	400	16.5%	100	66.0%	3.0%	0.0%	4.5%	9.1%	83.3%	92.4%	C	Inspected 5/16/19
Crockett	0	0	2	0	0	0	0	2	64	3.1%	13	15.4%	0.0%	0.0%	0.0%	0.0%	0.0%	0.0%	C	Inspected 7/25/19; Re-inspected 9/9/19
Cumberland	1	1	0	1	7	14	3	27	212	12.7%	50	54.0%	3.7%	3.7%	25.9%	51.9%	11.1%	63.0%	C	Inspected 4/24/19
Davidson CJC (demolished)	0	0	0	0	0	0	0	0	0	0.0%	0	0.0%	0.0%	0.0%	0.0%	0.0%	0.0%	0.0%	C	12/2016: Bldg. Demolished
Davidson DDC	0	0	0	0	0	0	0	0	0	0.0%	0	0.0%	0.0%	0.0%	0.0%	0.0%	0.0%	0.0%	C	4/20/2020 monthly count beginning next month
Davidson HDC (closed 5/31)	0	0	0	0	0	0	0	0	0	0.0%	0	0.0%	0.0%	0.0%	0.0%	0.0%	0.0%	0.0%	C	Inspected 6/11/19
Davidson CDF	0	32	12	0	16	83	22	165	508	32.5%	0	0.0%	0.0%	19.4%	9.7%	50.3%	13.3%	63.6%	C	Inspected 6/11/19; CDC split by sex (CDF = females)
Davidson MCC	0	0	0	0	0	0	0	0	0	0.0%	0	0.0%	0.0%	0.0%	0.0%	0.0%	0.0%	0.0%	C	Inmates were moved from MDF to MCC in December
Davidson ORC (closed)	0	0	0	0	0	0	0	0	0	0.0%	0	0.0%	0.0%	0.0%	0.0%	0.0%	0.0%	0.0%	C	Inspected 6/11/19; April 2019: Facility Closed
Davidson CCA (MDF)	0	0	0	0	0	0	0	0	1368	0.0%	464	0.0%	0.0%	0.0%	0.0%	0.0%	0.0%	0.0%	C	Inspected 3/12/19; Re-inspected 5/8/19
Decatur	0	3	0	0	2	4	2	11	59	18.6%	12	91.7%	0.0%	27.3%	18.2%	36.4%	18.2%	54.5%	C	Inspected 5/13/19; Re-inspected 7/2/19
DeKalb	0	0	0	0	5	4	6	15	102	14.7%	24	62.5%	0.0%	0.0%	33.3%	26.7%	40.0%	66.7%	C	Inspected 8/22/19; Re-inspected 10/14/19
Dickson	2	0	0	0	21	21	12	56	399	14.0%	77	72.7%	3.6%	0.0%	37.5%	37.5%	21.4%	58.9%	C	Inspected 6/18/19
Dyer	6	5	0	0	6	3	12	32	184	17.4%	39	82.1%	18.8%	15.6%	18.8%	9.4%	37.5%	46.9%	C	Inspected 2/12/19; Re-inspected 4/5/19
Dyer Annex	0	0	0	0	0	0	0	0	30	0.0%	0	0.0%	0.0%	0.0%	0.0%	0.0%	0.0%	0.0%	C	Inspected 2/12/19
Fayette	0	0	0	1	1	0	6	8	189	4.2%	24	33.3%	0.0%	0.0%	12.5%	0.0%	75.0%	75.0%	C	Inspected 3/29/19
Fentress	0	4	3	0	12	5	9	33	166	19.9%	28	117.9%	0.0%	12.1%	36.4%	15.2%	27.3%	42.4%	C	Inspected 8/20/19; Re-inspected 10/15/19
Franklin	3	7	0	0	10	4	10	34	114	29.8%	24	141.7%	8.8%	20.6%	29.4%	11.8%	29.4%	41.2%	C	Inspected 7/23/19; Re-inspected 9/16/19
Gibson	0	0	0	0	5	7	20	32	329	9.7%	24	133.3%	0.0%	0.0%	15.6%	21.9%	62.5%	84.4%	C	Inspected 6/18/19
Giles	0	3	0	0	5	3	3	14	126	11.1%	31	45.2%	0.0%	21.4%	35.7%	21.4%	21.4%	42.9%	C	Inspected 6/3/19; Re-inspected 7/26/19
Grainger Co. Det. Center	3	3	2	0	10	3	5	26	100	26.0%	22	118.2%	11.5%	11.5%	38.5%	11.5%	19.2%	30.8%	C	Inspected 3/20/19; Re-inspected 5/17/19
Greene Det. Center	0	0	0	4	1	9	3	17	167	10.2%	20	85.0%	0.0%	0.0%	5.9%	52.9%	17.6%	70.6%	C	Inspected 7/1/19
Greene WH	4	0	0	0	28	22	5	59	272	21.7%	144	41.0%	6.8%	0.0%	47.5%	37.3%	8.5%	45.8%	C	Inspected 7/1/19
Grundy	1	4	0	0	1	8	2	16	114	14.0%	13	123.1%	6.3%	25.0%	6.3%	50.0%	12.5%	62.5%	C	Inspected 1/17/19
Hamblen	11	1	0	0	35	14	13	74	255	29.0%	68	108.8%	14.9%	1.4%	47.3%	18.9%	17.6%	36.5%	N	Inspected 1/9/19; Re-inspected 3/5/19
Hamilton Jail	0	0	0	0	0	0	0	0	0	0.0%	0	0.0%	0.0%	0.0%	0.0%	0.0%	0.0%	0.0%	C	Hamilton Downtown closed 6/1/2021 (TCI jail pop rpt)
Hamilton - Silverdale CCA	0	0	3	31	13	58	56	161	1084	14.9%	282	57.1%	0.0%	0.0%	8.1%	36.0%	34.8%	70.8%	C	Inspected 5/1/19; Re-inspected 6/19/19
Hancock	1	1	0	0	6	3	7	18	90	20.0%	8	225.0%	5.6%	5.6%	33.3%	16.7%	38.9%	55.6%	C	Re-inspected 9/20/2019 Capacity increase 82 to 90
Hardeman	1	0	0	0	4	9	2	16	179	8.9%	44	36.4%	6.3%	0.0%	25.0%	56.3%	12.5%	68.8%	C	Inspected 4/4/19
Hardin	6	1	0	0	2	9	5	23	156	14.7%	32	71.9%	26.1%	4.3%	8.7%	39.1%	21.7%	60.9%	C	Re-inspected 3/14/19; Capacity changes: total 162 to 156; female 31 to 32
Hawkins	4	0	0	0	22	15	10	51	266	19.2%	55	92.7%	7.8%	0.0%	43.1%	29.4%	19.6%	49.0%	C	Inspected 6/25/19
Haywood	0	1	0	1	0	4	5	11	194	5.7%	50	22.0%	0.0%	0.0%	0.0%	36.4%	45.5%	81.8%	C	Inspected 3/5/19

The data used for this report is recorded as submitted by the Tennessee county sheriff and/or jail administrator's designee for each jail system and summarized by Decision Support: Research & Planning of the Tennessee Department of Correction.

FEMALE JAIL SUMMARY REPORT as of June 30, 2021 - one day snapshot

FACILITY	FEMALE POPULATION							Female Jail Pop.	Total Beds**	Percent Total Capacity	Female Beds**	Percent Female Capacity	% TDOC Felons	% Local Felons	% Conv. Misd.	% Pre-trial Felony	% Pre-trial Misd.	% Total Pre-trial Detain.	Cert.*	COMMENTS (Updated Quarterly)
	TDOC Backup	Local Felons	Other Conv. Felons***	Federal & Others	Conv. Misd.	Pre-trial Felony	Pre-trial Misd.													
Henderson	3	3	0	0	13	12	4	35	216	16.2%	42	83.3%	8.6%	8.6%	37.1%	34.3%	11.4%	45.7%	C	Inspected 1/15/19
Henry	0	7	0	0	10	15	6	38	204	18.6%	54	70.4%	0.0%	18.4%	26.3%	39.5%	15.8%	55.3%	C	Inspected 3/20/19; Female capacity increase 32 to 54
Hickman	0	0	2	0	0	17	0	19	110	17.3%	22	86.4%	0.0%	0.0%	0.0%	89.5%	0.0%	89.5%	C	Inspected 8/20/19; Re-inspected 10/14/19
Houston	0	0	3	1	1	0	3	8	35	22.9%	7	114.3%	0.0%	0.0%	12.5%	0.0%	37.5%	37.5%	C	Inspected 2/13/19; Re-inspected 4/15/19
Humphreys	0	1	0	0	2	8	2	13	68	19.1%	14	92.9%	0.0%	7.7%	15.4%	61.5%	15.4%	76.9%	C	Inspected 5/7/19; Re-inspected 6/27/19
Jackson	3	0	6	1	0	2	12	24	112	21.4%	32	75.0%	12.5%	0.0%	0.0%	8.3%	50.0%	58.3%	C	Inspected 4/2/19
Jefferson	3	9	0	0	23	15	12	62	188	33.0%	62	100.0%	4.8%	14.5%	37.1%	24.2%	19.4%	43.5%	C	Inspected 4/22/19; Re-inspected 9/16/19
Jefferson WH	0	0	0	0	0	0	0	0	49	0.0%	0	0.0%	0.0%	0.0%	0.0%	0.0%	0.0%	0.0%	C	Inspected 4/22/19; Re-inspected 9/16/19
Johnson	1	1	0	0	2	8	3	15	114	13.2%	30	50.0%	6.7%	6.7%	13.3%	53.3%	20.0%	73.3%	C	Inspected 5/21/19; Re-inspected 7/19/19
Johnson City (F)	52	0	0	0	0	0	0	52	88	59.1%	88	59.1%	100.0%	0.0%	0.0%	0.0%	0.0%	0.0%	C	Inspected 1/3/19
Knox - KCJ	0	0	0	0	0	0	0	0	215	0.0%	0	0.0%	0.0%	0.0%	0.0%	0.0%	0.0%	0.0%	C	Inspected 1/30/19
Knox - RDWDF	2	3	0	17	8	77	48	155	1036	15.0%	296	52.4%	1.3%	1.9%	5.2%	49.7%	31.0%	80.6%	C	Inspected 1/29/19
Knox - KCWRC	0	0	0	0	0	0	0	0	120	0.0%	0	0.0%	0.0%	0.0%	0.0%	0.0%	0.0%	0.0%	C	Inspected 1/30/19
Lake	2	0	0	0	2	2	0	6	40	15.0%	8	75.0%	33.3%	0.0%	33.3%	33.3%	0.0%	33.3%	C	Inspected 3/25/19; Re-inspected 5/14/19
Lauderdale	0	2	0	0	1	0	13	16	144	11.1%	22	72.7%	0.0%	12.5%	6.3%	0.0%	81.3%	81.3%	C	Inspected 7/15/19
Lawrence	5	0	0	14	16	0	13	48	261	18.4%	62	77.4%	10.4%	0.0%	33.3%	0.0%	27.1%	27.1%	C	Inspected 9/6/19; Re-inspected 11/5/19
Lewis	0	0	0	1	2	2	3	8	47	17.0%	10	80.0%	0.0%	0.0%	25.0%	25.0%	37.5%	62.5%	C	Inspected 9/9/19; Re-inspected 11/6/19
Lincoln	0	7	0	0	3	4	5	19	276	6.9%	57	33.3%	0.0%	36.8%	15.8%	21.1%	26.3%	47.4%	C	Inspected 6/26/19; Re-inspected 7/25/19
Loudon	0	1	4	0	10	27	7	49	91	53.8%	12	408.3%	0.0%	2.0%	20.4%	55.1%	14.3%	69.4%	C	Inspected 8/12/19; Re-inspected 10/11/19
Macon	7	0	0	0	10	13	6	36	125	28.8%	35	102.9%	19.4%	0.0%	27.8%	36.1%	16.7%	52.8%	C	Inspected 2/27/19; Re-inspected 4/29/19
Madison Annex	0	0	0	0	0	0	0	0	64	0.0%	0	0.0%	0.0%	0.0%	0.0%	0.0%	0.0%	0.0%	C	Inspected 6/19/19
Madison CJC	4	3	0	0	33	25	40	105	304	34.5%	96	109.4%	3.8%	2.9%	31.4%	23.8%	38.1%	61.9%	C	Inspected 6/19/19; Re-inspected 8/16/19
Madison PF	0	0	0	0	0	0	0	0	86	0.0%	0	0.0%	0.0%	0.0%	0.0%	0.0%	0.0%	0.0%	C	Inspected 6/20/19
Marion	0	6	0	0	10	7	6	29	118	24.6%	18	161.1%	0.0%	20.7%	34.5%	24.1%	20.7%	44.8%	C	Inspected 7/10/19; Re-inspected 9/9/19
Marshall	4	0	0	0	18	11	3	36	283	12.7%	22	163.6%	11.1%	0.0%	50.0%	30.6%	8.3%	38.9%	C	Inspected 1/25/19; Re-inspected 3/15/19
Mauzy	1	3	0	0	20	12	9	45	386	11.7%	60	75.0%	2.2%	6.7%	44.4%	26.7%	20.0%	46.7%	C	Inspected 5/3/19; Re-inspected 6/28/19
McMinn	0	0	4	0	18	13	19	54	348	15.5%	74	73.0%	0.0%	0.0%	33.3%	24.1%	35.2%	59.3%	C	Inspected 9/11/19; Capacity change from 348 to 348; Female capacity change from 86 to 74
McNairy	6	0	0	0	3	3	4	16	94	17.0%	20	80.0%	37.5%	0.0%	18.8%	18.8%	25.0%	43.8%	C	Inspected 5/16/19; Re-inspected 7/1/19
Meigs	1	0	0	0	0	4	8	13	56	23.2%	12	108.3%	7.7%	0.0%	0.0%	30.8%	61.5%	92.3%	C	Inspected 7/25/19; Re-inspected 8/23/19
Monroe	9	6	2	1	10	16	15	59	138	42.8%	24	245.8%	15.3%	10.2%	16.9%	27.1%	25.4%	52.5%	C	Inspected 9/23/19; Re-inspected 11/22/19
Montgomery Jail	0	2	0	0	11	35	17	65	736	8.8%	184	35.3%	0.0%	3.1%	16.9%	53.8%	26.2%	80.0%	C	Inspected 8/22/19; Re-inspected 10/8/2019
Montgomery Workhouse	0	0	0	0	0	0	0	0	144	0.0%	0	0.0%	0.0%	0.0%	0.0%	0.0%	0.0%	0.0%	C	Inspected 8/22/19
Moore	0	5	0	1	1	0	1	8	29	27.6%	8	100.0%	0.0%	62.5%	12.5%	0.0%	12.5%	12.5%	C	Inspected 2/14/19
Morgan	0	0	0	0	10	1	5	16	46	34.8%	16	100.0%	0.0%	0.0%	62.5%	6.3%	31.3%	37.5%	C	Inspected 9/6/19; Re-inspected 10/25/19
Obion	2	0	0	4	1	7	5	19	159	11.9%	25	76.0%	10.5%	0.0%	5.3%	36.8%	26.3%	63.2%	C	Inspected 6/3/19; Re-inspected 8/1/19
Overton	13	0	2	0	9	7	9	40	143	28.0%	42	95.2%	32.5%	0.0%	22.5%	17.5%	22.5%	40.0%	C	Inspected 8/21/19; Re-inspected 10/16/19
Perry	0	0	0	0	2	4	4	10	59	16.9%	15	66.7%	0.0%	0.0%	20.0%	40.0%	40.0%	80.0%	C	Inspected 2/14/19; Re-inspected 4/10/19
Pickett (closed)	0	0	0	0	0	0	0	0	6	0.0%	0	0.0%	0.0%	0.0%	0.0%	0.0%	0.0%	0.0%	N	Inspected 1/15/19; Re-inspected 3/15/19
Polk	23	2	0	0	1	3	4	33	174	19.0%	56	58.9%	69.7%	6.1%	3.0%	9.1%	12.1%	21.2%	C	Inspected 5/30/19
Putnam	8	8	0	0	21	20	15	72	252	28.6%	32	225.0%	11.1%	11.1%	29.2%	27.8%	20.8%	48.6%	C	Inspected 5/6/19; Re-inspected 7/5/19
Rhea	6	1	0	1	3	23	18	52	87	59.8%	20	260.0%	11.5%	1.9%	5.8%	44.2%	34.6%	78.8%	C	Inspected 8/19/19; Re-inspected 10/11/19
Roane	3	0	3	1	10	11	9	37	170	21.8%	40	92.5%	8.1%	0.0%	27.0%	29.7%	24.3%	54.1%	C	Inspected 7/16/19; Re-inspected 9/3/19
Robertson	1	4	0	0	15	18	13	51	584	8.7%	96	8.0%	2.0%	7.8%	29.4%	35.3%	25.5%	60.8%	C	Inspected 2/21/19
Rutherford	3	3	0	0	10	64	22	102	960	10.6%	168	60.7%	2.9%	2.9%	9.8%	62.7%	21.6%	84.3%	C	Inspected 3/26/19
Rutherford Work Center	0	9	0	0	7	0	0	16	312	5.1%	96	16.7%	0.0%	56.3%	43.8%	0.0%	0.0%	0.0%	C	Inspected 3/28/19; Capacity decreased 320 to 312
Scott	8	0	0	0	4	12	4	28	140	20.0%	30	93.3%	28.6%	0.0%	14.3%	42.9%	14.3%	57.1%	C	Inspected 4/16/19; Re-inspected 6/14/19
Sequatchie	1	1	0	0	3	12	2	19	96	19.8%	24	79.2%	5.3%	5.3%	15.8%	63.2%	10.5%	73.7%	C	Inspected 7/11/19
Sevier Jail	4	3	0	0	5	10	2	24	272	8.8%	36	66.7%	16.7%	12.5%	20.8%	41.7%	8.3%	50.0%	C	Inspected 8/26/19; Re-inspected 10/23/19
Sevier Annex	0	7	0	0	15	19	21	62	356	17.4%	128	48.4%	0.0%	11.3%	24.2%	30.6%	33.9%	64.5%	C	Inspected 8/26/19
Shelby CJC	0	0	13	5	2	150	21	191	3111	6.1%	384	49.7%	0.0%	0.0%	1.0%	78.5%	11.0%	89.5%	C	Inspected 10/11/19; Re-inspected 11/26/19
Shelby SCCC	3	56	0	0	15	0	0	74	3755	2.0%	444	16.7%	4.1%	75.7%	20.3%	0.0%	0.0%	0.0%	C	Re-inspected 11/21/19; Capacity increase from 3706 to 3755; Female capacity increase from 395 to 444
Smith	10	2	0	0	2	3	3	20	128	15.6%	36	55.6%	50.0%	10.0%	10.0%	15.0%	15.0%	30.0%	C	Inspected 3/21/19

The data used for this report is recorded as submitted by the Tennessee county sheriff and/or jail administrator's designee for each jail system and summarized by Decision Support: Research & Planning of the Tennessee Department of Correction.

FEMALE JAIL SUMMARY REPORT as of June 30, 2021 - one day snapshot

FACILITY	FEMALE POPULATION							Female Jail Pop.	Total Beds**	Percent Total Capacity	Female Beds**	Percent Female Capacity	% TDOC Felons	% Local Felons	% Conv. Misd.	% Pre-trial Felony	% Pre-trial Misd.	% Total Pre-trial Detain.	Cert.*	COMMENTS (Updated Quarterly)
	TDOC Backup	Local Felons	Other Conv. Felons***	Federal & Others	Conv. Misd.	Pre-trial Felony	Pre-trial Misd.													
Stewart	1	0	0	0	3	3	1	8	132	6.1%	34	0.0%	12.5%	0.0%	37.5%	37.5%	12.5%	50.0%	C	Inspected 9/18/19
Sullivan	2	13	0	0	35	98	27	175	379	46.2%	146	119.9%	1.1%	7.4%	20.0%	56.0%	15.4%	71.4%	C	Inspected 8/22/19; Re-inspected 10/15/19
Sullivan Extension	0	0	0	0	0	0	0	0	240	0.0%	0	0.0%	0.0%	0.0%	0.0%	0.0%	0.0%	0.0%	C	Inspected 8/22/19; Re-inspected 10/15/19 6/10/19: Female beds changed from 16 to 0
Kingsport City	0	0	0	0	0	0	0	0	20	0.0%	5	0.0%	0.0%	0.0%	0.0%	0.0%	0.0%	0.0%	C	Inspected 3/18/19
Sumner	2	12	0	0	37	48	18	117	832	14.1%	154	76.0%	1.7%	10.3%	31.6%	41.0%	15.4%	56.4%	C	Inspected 1/22/19
Tipton	0	2	0	0	11	10	5	28	211	13.3%	48	58.3%	0.0%	7.1%	39.3%	35.7%	17.9%	53.6%	C	Re-inspected 10/14/19:Capacity increase 201 to 211; Female capacity increase 44 to 48
Trousdale	1	0	0	0	2	0	3	6	44	13.6%	6	100.0%	16.7%	0.0%	33.3%	0.0%	50.0%	50.0%	C	Inspected 3/20/19
Unicoi Jail (M)	0	0	0	0	0	0	0	0	62	0.0%	0	0.0%	0.0%	0.0%	0.0%	0.0%	0.0%	0.0%	C	Inspected 5/20/19; Re-inspected 7/18/19
Unicoi Annex (F)	14	0	1	0	2	8	4	29	38	76.3%	38	76.3%	48.3%	0.0%	6.9%	27.6%	13.8%	41.4%	C	Inspected 5/20/19; Re-inspected 7/18/19
Union	0	0	1	0	0	0	10	11	76	14.5%	12	91.7%	0.0%	0.0%	0.0%	0.0%	90.9%	90.9%	C	Inspected 7/24/19; Re-inspected 9/19/19
Van Buren	0	0	0	0	6	0	3	9	83	10.8%	20	45.0%	0.0%	0.0%	66.7%	0.0%	33.3%	33.3%	N	Inspected 8/12/19; Re-inspected 10/9/19
Warren	1	5	2	0	16	8	13	45	251	17.9%	76	59.2%	2.2%	11.1%	35.6%	17.8%	28.9%	46.7%	C	Inspected 6/27/19; Re-inspected 8/27/19
Washington Jail	5	4	0	9	46	44	21	129	566	22.8%	150	86.0%	3.9%	3.1%	35.7%	34.1%	16.3%	50.4%	C	Inspected 8/21/19
Washington WH	0	0	0	0	0	0	0	0	54	0.0%	0	0.0%	0.0%	0.0%	0.0%	0.0%	0.0%	0.0%	C	Inspected 8/21/19
Wayne	11	0	0	7	5	4	4	31	128	24.2%	36	86.1%	35.5%	0.0%	16.1%	12.9%	12.9%	25.8%	C	Inspected 4/4/19
Weakley	2	3	0	0	2	5	0	12	129	9.3%	15	80.0%	16.7%	25.0%	16.7%	41.7%	0.0%	41.7%	C	Inspected 4/3/19
White	2	1	7	0	19	4	7	40	165	24.2%	45	88.9%	5.0%	2.5%	47.5%	10.0%	17.5%	27.5%	C	Inspected 5/7/19; Re-inspected 6/27/19
Williamson	3	2	0	0	28	14	13	60	454	13.2%	93	64.5%	5.0%	3.3%	46.7%	23.3%	21.7%	45.0%	C	Inspected 5/9/19; Re-inspected 7/9/19
Wilson	4	1	1	1	30	42	19	98	458	21.4%	100	98.0%	4.1%	1.0%	30.6%	42.9%	19.4%	62.2%	C	Inspected 3/7/19
TOTAL FEMALE POP.	343	295	84	126	924	1444	990	4206	31796	13.2%	6318	66.6%	8.2%	7.0%	22.0%	34.3%	23.5%	57.9%		

*The certification column reflects current T.C.I. capacity certification status (C=certified; N=not certified)
 **As reflected on the T.C.I. Inspection List for the most recent calendar quarter.
 ***Includes felons whose status is yet to be determined.

The data used for this report is recorded as submitted by the Tennessee county sheriff and/or jail administrator's designee for each jail system and summarized by Decision Support: Research & Planning of the Tennessee Department of Correction.

Female Statewide Summary as of June 30, 2021

Report Date	TDOD Backup	Local Felons	Other Convicted Felons	Federal & Others	Convicted Misdem.	Pre-trial Felons	Pre-trial Misdem.	Total Pre-trial Detainees	Total Jail Pop.	% TDOC Backup	% Local Felons	% Convicted Misdem.	% Pre-trial Felons	% Pre-trial Misdem.	% Total Pre-trial Detainees
7/31/2020	753	299	90	109	646	1201	783	1984	3881	19.4%	7.7%	16.6%	30.9%	20.2%	51.1%
8/31/2020	689	276	84	113	659	1386	862	2248	4069	16.9%	6.8%	16.2%	34.1%	21.2%	55.2%
9/30/2020	696	284	93	106	780	1390	911	2301	4260	16.3%	6.7%	18.3%	32.6%	21.4%	54.0%
10/31/2020	600	292	132	134	851	1450	1036	2486	4495	13.3%	6.5%	18.9%	32.3%	23.0%	55.3%
11/30/2020	370	279	101	109	712	1363	874	2237	3808	9.7%	7.3%	18.7%	35.8%	23.0%	58.7%
12/31/2020	446	266	96	108	585	1265	798	2063	3564	12.5%	7.5%	16.4%	35.5%	22.4%	57.9%
1/31/2021	444	308	80	100	585	1343	724	2067	3584	12.4%	8.6%	16.3%	37.5%	20.2%	57.7%
2/28/2021	466	267	88	119	566	1269	799	2068	3574	13.0%	7.5%	15.8%	35.5%	22.4%	57.9%
3/31/2021	456	301	84	114	598	1274	759	2033	3586	12.7%	8.4%	16.7%	35.5%	21.2%	56.7%
4/30/2021	383	277	88	111	656	1362	801	2163	3678	10.4%	7.5%	17.8%	37.0%	21.8%	58.8%
5/31/2021	380	296	71	121	799	1419	1012	2431	4098	9.3%	7.2%	19.5%	34.6%	24.7%	59.3%
6/30/2021	343	295	84	126	924	1444	990	2434	4206	8.2%	7.0%	22.0%	34.3%	23.5%	57.9%

The data used for this report is recorded as submitted by the Tennessee county sheriff and/or jail administrator's designee for each jail system and summarized by Decision Support: Research & Planning of the Tennessee Department of Correction.

CALENDAR YEAR AVERAGES

CY AVG*	TDOD Backup	Local Felons	Other Convicted Felons	Federal & Others	Convicted Misdem.	Pre-trial Felons	Pre-trial Misdem.	Total Pre-trial Detainees	Total Jail Pop.	% TDOC Backup	% Local Felons	% Convicted Misdem.	% Pre-trial Felons	% Pre-trial Misdem.	% Total Pre-trial Detainees
CY 10 AVG*	486	597	135	139	978	1091	790	1881	4216	11.5%	14.2%	23.2%	25.9%	18.7%	44.6%
CY 11 AVG	648	616	109	126	1047	1196	863	2059	4605	14.1%	13.4%	22.7%	26.0%	18.7%	44.7%
CY 12 AVG	752	687	104	125	1006	1291	868	2158	4831	15.6%	14.2%	20.8%	26.7%	18.0%	44.7%
CY 13 AVG	763	625	103	129	1037	1297	868	2164	4821	15.8%	13.0%	21.5%	26.9%	18.0%	44.9%
CY 14 AVG	726	595	95	115	1024	1302	944	2246	4801	15.1%	12.4%	21.3%	27.1%	19.7%	46.8%
CY 15 AVG	764	526	96	137	1027	1397	1009	2406	4956	15.4%	10.6%	20.7%	28.2%	20.4%	48.6%
CY 16 AVG	810	514	93	122	1107	1485	1250	2735	5381	15.1%	9.5%	20.6%	27.6%	23.2%	50.8%
CY 17 AVG	808	495	128	107	1277	1648	1231	2879	5693	14.2%	8.7%	22.4%	28.9%	21.6%	50.6%
CY 18 AVG	785	533	123	165	1296	1762	1359	3121	6024	13.0%	8.9%	21.5%	29.2%	22.6%	51.8%
CY 19 AVG	829	546	122	176	1319	1766	1307	3073	6065	13.7%	9.0%	21.7%	29.1%	21.6%	50.7%
CY 20 AVG	679	330	93	117	739	1335	835	2180	4015	16.9%	8.2%	18.4%	33.3%	20.8%	54.3%
CY 21 AVG	412	291	83	115	688	1352	848	2199	3788	10.9%	7.7%	18.2%	35.7%	22.4%	58.1%

FISCAL YEAR AVERAGES

Report Date	TDOD Backup	Local Felons	Other Convicted Felons	Federal & Others	Convicted Misdem.	Pre-trial Felons	Pre-trial Misdem.	Total Pre-trial Detainees	Total Jail Pop.	% TDOC Backup	% Local Felons	% Convicted Misdem.	% Pre-trial Felons	% Pre-trial Misdem.	% Total Pre-trial Detainees
FY 09-10*	467	572	119	153	988	1080	799	1879	4179	11.2%	13.7%	23.7%	25.8%	19.1%	45.0%
FY 10-11	549	615	129	135	999	1122	834	1956	4383	12.5%	14.0%	22.8%	25.6%	19.0%	44.6%
FY 11-12	719	633	102	122	1051	1254	854	2108	4735	15.2%	13.4%	22.2%	26.5%	18.0%	44.5%
FY 12-13	770	682	108	121	1009	1305	856	2161	4849	15.9%	14.1%	20.8%	26.9%	17.6%	44.6%
FY 13-14	712	610	95	129	1052	1306	914	2220	4819	14.8%	12.7%	21.8%	27.1%	19.0%	46.1%
FY 14-15	757	551	98	120	987	1296	965	2261	4774	15.9%	11.5%	20.7%	27.1%	20.2%	47.4%
FY 15-16	824	524	93	136	1069	1502	1118	2621	5265	15.6%	9.9%	20.3%	28.5%	21.2%	49.8%
FY 16-17	764	506	109	113	1217	1510	1255	2764	5473	14.0%	9.2%	22.2%	27.6%	22.9%	50.5%
FY 17-18	832	504	127	118	1244	1747	1297	3044	5870	14.2%	8.6%	21.2%	29.8%	22.1%	51.9%
FY 18-19	782	553	124	190	1342	1739	1355	3094	6086	12.9%	9.1%	22.1%	28.6%	22.3%	50.8%
FY 19-20	806	456	102	145	1038	1573	1041	2615	5162	15.6%	8.8%	20.1%	30.5%	20.2%	50.6%
FY 20-21	502	287	91	114	697	1347	862	2210	3900	12.9%	7.3%	17.9%	34.5%	22.1%	56.7%

STATEWIDE TOTALS

FEMALE JAIL SUMMARY REPORT
FOR MONTH ENDING 06/30/2021

TOTALS FOR COUNTIES WITH MORE THAN ONE FACILITY:

	Bedford	Cocke	Coffee	Davidson	Dyer	Greene	Hamilton	Jefferson	Knox	Madison	Montgomery	Rutherford	Sevier	Shelby	Sullivan	Unicoi	Washington	Total County	Total State
TOTAL TDOC FEMALE INMATES	0	2	2	0	6	4	0	3	2	4	0	3	4	3	2	14	5	54	343
TOTAL LOCALLY SENTENCED FEMALE FELONS	3	8	0	32	5	0	0	9	3	3	2	12	10	56	13	0	4	160	295
TOTAL OTHER CONVICTED FEMALE FELONS	0	1	0	12	0	0	3	0	0	0	0	0	0	13	0	2	0	31	84
TOTAL FEMALE OTHERS	8	0	0	0	0	4	31	0	17	0	0	0	0	5	0	0	9	74	126
TOTAL CONVICTED FEMALE MISDEMEANANTS	16	1	3	16	6	29	13	23	8	33	11	17	20	17	35	2	46	296	924
TOTAL PRE-TRIAL FEMALE DETAINEES	17	23	61	105	15	39	114	27	125	65	52	86	52	171	125	22	65	1164	2434
TOTAL PRE-TRIAL FEMALE FELONS	2	10	6	83	3	31	58	15	77	25	35	64	29	150	98	8	44	738	1444
TOTAL PRE-TRIAL FEMALE MISDEMEANANTS	15	13	55	22	12	8	56	12	48	40	17	22	23	21	27	14	21	426	990
TOTAL JAIL FEMALE POPULATION	44	35	66	165	32	76	161	62	155	105	65	118	86	265	175	40	129	1779	4206
TOTAL JAIL CAPACITY	216	120	438	1876	214	439	1084	237	1371	454	880	1272	628	6866	639	114	620	17468	31796
FEMALE PERCENT OF CAPACITY	20.4%	29.2%	15.1%	8.8%	15.0%	17.3%	14.9%	26.2%	11.3%	23.1%	7.4%	9.3%	13.7%	3.9%	27.4%	35.1%	20.8%	10.2%	13.2%
% FEMALE POPULATION WHICH ARE TDOC FELONS	0.0%	5.7%	3.0%	0.0%	18.8%	5.3%	0.0%	4.8%	1.3%	3.8%	0.0%	2.5%	4.7%	1.1%	1.1%	35.0%	3.9%	3.0%	8.2%
% FEMALE POPULATION WHICH ARE LOCALLY SENTENCED FELONS	6.8%	22.9%	0.0%	19.4%	15.6%	0.0%	0.0%	14.5%	1.9%	2.9%	3.1%	10.2%	11.6%	21.1%	7.4%	0.0%	3.1%	9.0%	7.0%
% FEMALE POPULATION WHICH ARE CONVICTED MISDEMEANANTS	36.4%	2.9%	4.5%	9.7%	18.8%	38.2%	8.1%	37.1%	5.2%	31.4%	16.9%	14.4%	23.3%	6.4%	20.0%	5.0%	35.7%	16.6%	22.0%
% FEMALE POPULATION WHICH ARE PRE-TRIAL DETAINEES	38.6%	65.7%	92.4%	63.6%	46.9%	51.3%	70.8%	43.5%	80.6%	61.9%	80.0%	72.9%	60.5%	64.5%	71.4%	55.0%	50.4%	65.4%	57.9%

The data used for this report is recorded as submitted by the Tennessee county sheriff and/or jail administrator's designee for each jail system and summarized by Decision Support: Research & Planning of the Tennessee Department of Correction.

JAIL REPORT USER'S GUIDE

INCARCERATED POPULATON

TDOC BACKUP: Felon inmates sentenced to TDOC custody and held in local jails while awaiting transfer to a TDOC institution.

LOCAL FELON: Convicted felons serving time in a local jail because of a contract with TDOC, and/or convicted felons serving a split confinement sentence.

OTHER CONVICTED FELONS: Convicted felons awaiting sentencing or not yet ready for transfer to TDOC because of other pending charges. Includes technical violators awaiting probable cause/revocation/recision hearing or adjudication of pending charges.

CONVICTED MISDEMEANANTS: Inmates serving time because of a misdemeanor conviction.

PRE-TRIAL FELONY DETAINEES: Inmates charged with a felony but not yet convicted.

PRE-TRIAL MISDEMEANANTS: Inmates charged with a misdemeanor but not yet convicted.

OTHERS: Inmates held in local facilities for federal crimes, city ordinances, etc.

TOTAL POPULATION: The above categories added together should equal this number.

T.C.I. CAPACITY: The Tennessee Correction Institute (T.C.I.) monitors/inspects the county and city jails and workhouses for bed space capacity certification.

CERTIFICATION: County and City Jails/Workhouses certified, by the T.C.I., that the inmate capacity does not exceed the original certified capacity of that facility.

**Felon Population by County of Conviction
as of June 30, 2021**

County	TDOC		Backup		Local		Systemwide	
	#	%	#	%	#	5	#	%
Anderson	154	0.8%	76	2.2%	0	0.0%	230	0.9%
Bedford	288	1.4%	16	0.5%	2	0.1%	306	1.2%
Benton	34	0.2%	14	0.4%	1	0.1%	49	0.2%
Bledsoe	17	0.1%	8	0.2%	1	0.1%	26	0.1%
Blount	314	1.5%	43	1.3%	4	0.2%	361	1.4%
Bradley	321	1.6%	76	2.2%	6	0.4%	403	1.6%
Campbell	143	0.7%	94	2.8%	1	0.1%	238	0.9%
Cannon	51	0.2%	9	0.3%	0	0.0%	60	0.2%
Carroll	68	0.3%	22	0.7%	4	0.2%	94	0.4%
Carter	211	1.0%	34	1.0%	14	0.9%	259	1.0%
Cheatham	108	0.5%	12	0.4%	3	0.2%	123	0.5%
Chester	53	0.3%	26	0.8%	0	0.0%	79	0.3%
Claiborne	139	0.7%	56	1.7%	1	0.1%	196	0.8%
Clay	16	0.1%	14	0.4%	0	0.0%	30	0.1%
Cocke	141	0.7%	29	0.9%	4	0.2%	174	0.7%
Coffee	179	0.9%	39	1.2%	6	0.4%	224	0.9%
Crockett	39	0.2%	8	0.2%	0	0.0%	47	0.2%
Cumberland	173	0.8%	78	2.3%	0	0.0%	251	1.0%
Davidson	2251	11.0%	149	4.4%	257	15.6%	2657	10.4%
Decatur	32	0.2%	8	0.2%	1	0.1%	41	0.2%
Dekalb	59	0.3%	9	0.3%	0	0.0%	68	0.3%
Dickson	173	0.8%	12	0.4%	4	0.2%	189	0.7%
Dyer	118	0.6%	41	1.2%	0	0.0%	159	0.6%
Fayette	84	0.4%	10	0.3%	2	0.1%	96	0.4%
Fentress	56	0.3%	27	0.8%	1	0.1%	84	0.3%
Franklin	145	0.7%	20	0.6%	7	0.4%	172	0.7%
Gibson	113	0.6%	25	0.7%	3	0.2%	141	0.6%
Giles	162	0.8%	23	0.7%	0	0.0%	185	0.7%
Grainger	91	0.4%	18	0.5%	1	0.1%	110	0.4%
Greene	134	0.7%	62	1.8%	9	0.5%	205	0.8%
Grundy	50	0.2%	7	0.2%	5	0.3%	62	0.2%
Hamblen	149	0.7%	41	1.2%	21	1.3%	211	0.8%
Hamilton	594	2.9%	67	2.0%	7	0.4%	668	2.6%
Hancock	21	0.1%	6	0.2%	1	0.1%	28	0.1%
Hardeman	97	0.5%	9	0.3%	1	0.1%	107	0.4%
Hardin	99	0.5%	42	1.2%	0	0.0%	141	0.6%
Hawkins	100	0.5%	21	0.6%	0	0.0%	121	0.5%
Haywood	44	0.2%	10	0.3%	1	0.1%	55	0.2%
Henderson	168	0.8%	54	1.6%	3	0.2%	225	0.9%
Henry	55	0.3%	21	0.6%	3	0.2%	79	0.3%
Hickman	55	0.3%	3	0.1%	0	0.0%	58	0.2%
Houston	23	0.1%	9	0.3%	1	0.1%	33	0.1%
Humphreys	63	0.3%	10	0.3%	1	0.1%	74	0.3%
Jackson	27	0.1%	9	0.3%	0	0.0%	36	0.1%
Jefferson	174	0.8%	24	0.7%	2	0.1%	200	0.8%
Johnson	55	0.3%	3	0.1%	1	0.1%	59	0.2%
Knox	1870	9.1%	141	4.2%	6	0.4%	2017	7.9%
Lake	29	0.1%	3	0.1%	1	0.1%	33	0.1%

County	TDOC		Backup		Local		Systemwide	
	#	%	#	%	#	5	#	%
Lauderdale	151	0.7%	23	0.7%	8	0.5%	182	0.7%
Lawrence	137	0.7%	23	0.7%	2	0.1%	162	0.6%
Lewis	34	0.2%	6	0.2%	0	0.0%	40	0.2%
Lincoln	174	0.8%	18	0.5%	2	0.1%	194	0.8%
Loudon	94	0.5%	42	1.2%	8	0.5%	144	0.6%
McMinn	147	0.7%	38	1.1%	4	0.2%	189	0.7%
McNairy	73	0.4%	16	0.5%	5	0.3%	94	0.4%
Macon	83	0.4%	38	1.1%	0	0.0%	121	0.5%
Madison	769	3.8%	58	1.7%	1	0.1%	828	3.2%
Marion	105	0.5%	9	0.3%	2	0.1%	116	0.5%
Marshall	201	1.0%	19	0.6%	0	0.0%	220	0.9%
Maury	347	1.7%	33	1.0%	2	0.1%	382	1.5%
Meigs	15	0.1%	14	0.4%	0	0.0%	29	0.1%
Monroe	151	0.7%	50	1.5%	2	0.1%	203	0.8%
Montgomery	486	2.4%	15	0.4%	2	0.1%	503	2.0%
Moore	25	0.1%	4	0.1%	0	0.0%	29	0.1%
Morgan	43	0.2%	8	0.2%	1	0.1%	52	0.2%
Obion	57	0.3%	16	0.5%	0	0.0%	73	0.3%
Overton	46	0.2%	21	0.6%	2	0.1%	69	0.3%
Perry	10	0.0%	1	0.0%	1	0.1%	12	0.0%
Pickett	6	0.0%	10	0.3%	0	0.0%	16	0.1%
Polk	38	0.2%	19	0.6%	0	0.0%	57	0.2%
Putman	248	1.2%	102	3.0%	1	0.1%	351	1.4%
Rhea	69	0.3%	46	1.4%	7	0.4%	122	0.5%
Roane	137	0.7%	32	0.9%	5	0.3%	174	0.7%
Robertson	175	0.9%	37	1.1%	4	0.2%	216	0.8%
Rutherford	799	3.9%	98	2.9%	7	0.4%	904	3.5%
Scott	55	0.3%	67	2.0%	2	0.1%	124	0.5%
Sequatchie	43	0.2%	16	0.5%	2	0.1%	61	0.2%
Sevier	361	1.8%	77	2.3%	13	0.8%	451	1.8%
Shelby	3100	15.1%	296	8.8%	602	36.6%	3998	15.7%
Smith	51	0.2%	17	0.5%	0	0.0%	68	0.3%
Stewart	33	0.2%	12	0.4%	1	0.1%	46	0.2%
Sullivan	624	3.0%	154	4.6%	22	1.3%	800	3.1%
Sumner	551	2.7%	33	1.0%	13	0.8%	597	2.3%
Tipton	204	1.0%	28	0.8%	6	0.4%	238	0.9%
Trousdale	30	0.1%	8	0.2%	0	0.0%	38	0.1%
Unicoi	38	0.2%	25	0.7%	3	0.2%	66	0.3%
Union	101	0.5%	6	0.2%	0	0.0%	107	0.4%
Van Buren	9	0.0%	5	0.1%	0	0.0%	14	0.1%
Warren	137	0.7%	31	0.9%	2	0.1%	170	0.7%
Washington	186	0.9%	96	2.8%	15	0.9%	297	1.2%
Wayne	64	0.3%	20	0.6%	0	0.0%	84	0.3%
Weakley	39	0.2%	54	1.6%	1	0.1%	94	0.4%
White	93	0.5%	19	0.6%	3	0.2%	115	0.5%
Williamson	213	1.0%	17	0.5%	2	0.1%	232	0.9%
Wilson	334	1.6%	64	1.9%	1	0.1%	399	1.6%
Unknown	79	0.4%	0	0.0%	507	30.8%	586	2.3%
Total	20,505	100.0%	3,379	100.0%	1,647	100.0%	25,531	100.0%

Average Sentence Length by Location
as of June 30, 2021

Offense Type	TDOC Inhouse			TDOC Backup			Locally Sentenced			Statewide		
	# of Inmates	% of TDOC Inhouse	Average Sentence (Years)	# of Inmates	% of TDOC Inhouse	Average Sentence (Years)	# of Inmates	% of TDOC Inhouse	Average Sentence (Years)	# of Inmates	% of TDOC Inhouse	Average Sentence (Years)
Person												
Homicide												
Murder	3,849	18.77%	27.3	22	0.66%	15.2	6	0.36%	5.8	3,877	15.21%	27.2
Negligent Manslaughter	17	0.08%	9.1	2	0.06%	2.0	0	0.00%	0.0	19	0.07%	8.4
Kidnapping	299	1.46%	17.3	15	0.45%	10.9	5	0.30%	6.6	319	1.25%	16.8
Sex Offenses												
Forcible	2,564	12.50%	26.6	47	1.41%	10.9	21	1.28%	6.3	2,632	10.33%	26.1
Non-Forcible	139	0.68%	10.1	22	0.66%	3.1	10	0.61%	2.4	171	0.67%	8.9
Assault												
Aggravated Assault	2,861	13.95%	14.9	418	12.52%	6.3	238	14.45%	5.4	3,517	13.80%	13.2
Other Assault	57	0.28%	5.4	46	1.38%	2.5	13	0.79%	2.4	116	0.46%	3.9
Property												
Arson	83	0.40%	16.5	10	0.30%	7.2	1	0.06%	6.00	94	0.37%	15.4
Burglary	1,408	6.87%	10.2	507	15.18%	5.4	209	12.69%	4.93	2,124	8.33%	8.5
Forgery/Fraud	256	1.25%	8.0	155	4.64%	3.3	33	2.00%	4.56	444	1.74%	6.1
Larceny/Theft	824	4.02%	8.5	418	12.52%	4.8	124	7.53%	4.61	1,366	5.36%	7.0
Robbery												
Aggravated Robbery	1,867	9.11%	16.8	65	1.95%	12.6	17	1.03%	7.41	1,949	7.65%	16.6
All Other Robbery	469	2.29%	10.3	77	2.31%	6.6	74	4.49%	5.43	620	2.43%	6.3
Societal												
Drug Offenses												
Cocaine	944	4.60%	15.7	124	3.71%	10.5	48	2.91%	6.5	1,116	4.38%	14.8
Other Drug Offenses	2,935	14.31%	11.1	833	24.95%	7.4	168	10.20%	6.1	3,936	15.44%	10.1
Vehicular												
Vehicular Homicide	198	0.97%	12.8	15	0.45%	6.5	4	0.24%	6.3	217	0.85%	13.9
All Other Vehicular	50	0.24%	14.3	32	0.96%	11.0	8	0.49%	3.69	90	0.35%	5.8
Other												
C/S/F Person	234	1.14%	21.0	17	0.51%	15.4	6	0.36%	7.0	257	1.01%	20.3
C/S/F/ Property	65	0.32%	11.3	24	0.72%	5.8	13	0.79%	4.8	102	0.40%	9.1
C/S/F Societal Drugs	148	0.72%	12.4	33	0.99%	5.9	8	0.49%	5.1	189	0.74%	11.0
Escape	7	0.03%	6.0	10	0.30%	2.7	1	0.06%	1.0	18	0.07%	3.9
All Other	1,152	5.62%	8.2	447	13.39%	3.9	132	8.01%	4.3	1,731	6.79%	6.8
Unsentenced	79	0.39%	0.0	0	0.00%	0.0	508	30.84%	0.02	587	2.30%	0.1
Total	20,505	100.00%	13.3	3,339	100.00%	7.3	1,647	100.00%	4.8	25,491	100.00%	11.3
Sentence Type												
Death	48	0.66%	0	0	0.00%	0.0	0	0.00%	0.0	48	0.60%	0.0
Life	2,174	30.11%	0	13	2.07%	0.0	0	0.00%	0.0	2,187	27.39%	0.0
85%	4,808	66.58%	25.8	36	5.74%	16.1	5	3.68%	8.1	4,849	60.73%	25.7
1-2 Years	191	2.65%	1.9	578	92.19%	1.8	131	96.32%	1.7	900	11.27%	1.8

C/S/F refers to conspiracy/ solicitation/ facilitation

The data used for this report was extracted by Strategic Technology Solutions (STS), a division within the Tennessee Department of Finance & Administration, from the Tennessee Offender Management Information System and summarized by Decision Support: Research & Planning in the Tennessee Department of Correction.

FREQUENTLY ASKED QUESTIONS (FAQ)

Q: How is the felon recidivism calculated?

A: The felon recidivism rate is based upon the # of unique felons released from incarceration and the # of those unique felons who subsequently return to incarceration within three years of release.

Reincarceration is considered recidivism and is tracked in the Tennessee Offender Management Information System (TOMIS). Please note that reincarceration counts both offenders who are arrested and placed in jail who have not been found guilty of a crime, as well as offenders who are convicted of committing a new crime.

For instance, 16,558 unique offenders were released statewide from incarceration during calendar year 2014. A total of 7827 of those unique offenders released from incarceration in calendar year 2014 returned to incarceration by the end of calendar year 2017. Therefore, the recidivism rate for unique offenders released from incarceration in 2014 is 47.27%.

Q: What does unique offender mean?

A: Unique offender refers to a single person and measures recidivism for the three-year period following the unique offender's release from incarceration. A unique offender is considered a recidivist upon their first reincarceration after release.

So, multiple reincarcerations during the three-year period following release would not create a "new" unique offender or create a different recidivism outcome.

Q: How is the prison recidivism rate different from the jail recidivism rate?

A: The prison recidivism rate is based upon felons released from incarceration at one of the 14 state prisons. The jail recidivism rate is based upon felons released from county jails in Tennessee.

Q: When a felon is released from prison or jail after completing their sentence (and therefore they are not released to any type of probation or parole), then is that person tracked for recidivism purposes through TOMIS upon their release?

A: Yes. Offenders are tracked for re-incarceration whether they were released to community supervision or expired their sentence.

RECIDIVISM COMPARISON BY RELEASE YEAR

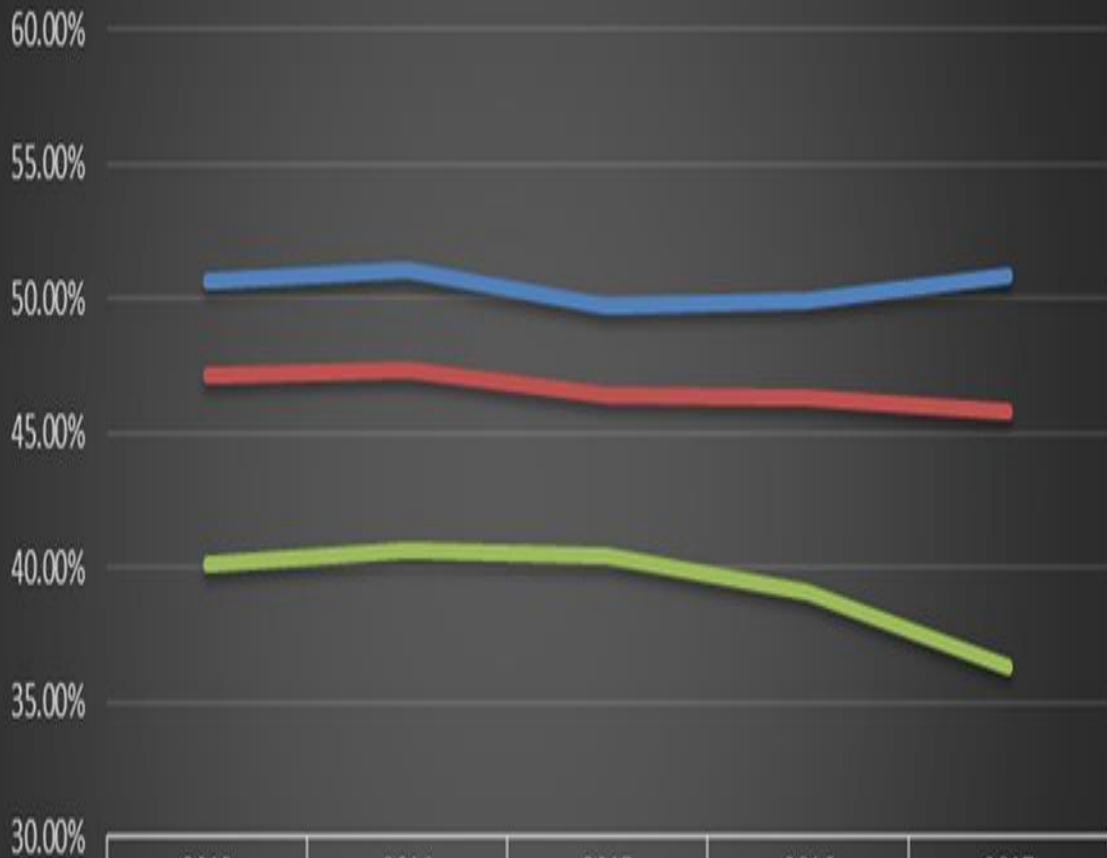

	2013	2014	2015	2016	2017
JAILS	50.61%	51.01%	49.69%	49.91%	50.83%
STATEWIDE	47.13%	47.31%	46.42%	46.27%	45.83%
PRISON	40.12%	40.64%	40.44%	39.11%	36.36%

Four County TDOC Recidivism Rate Comparison

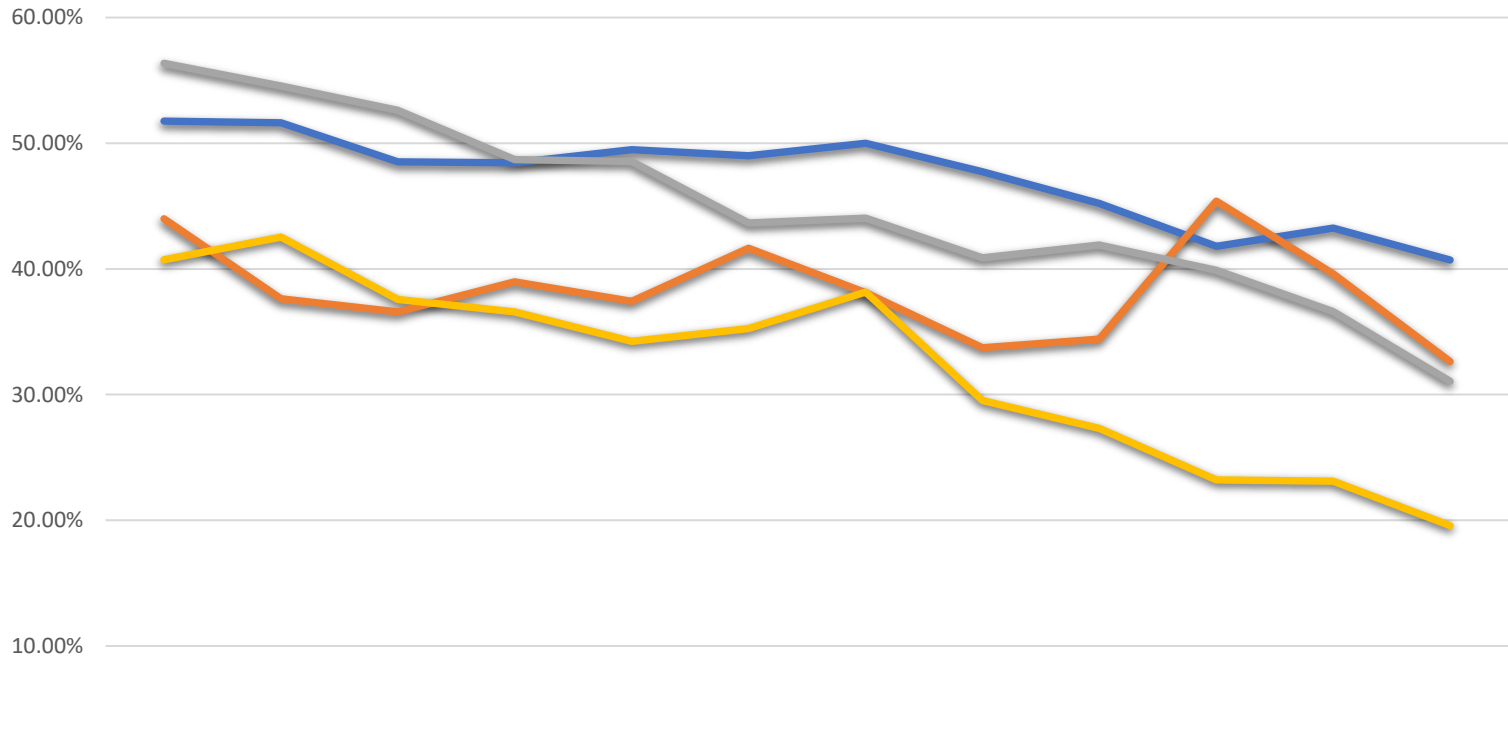

BY RELEASE YEAR	2006	2007	2008	2009	2010	2011	2012	2013	2014	2015	2016	2017
— Knox TDOC	51.76%	51.63%	48.53%	48.44%	49.48%	49.00%	50.00%	47.73%	45.22%	41.80%	43.25%	40.71%
— Hamilton TDOC	43.98%	37.63%	36.57%	38.97%	37.42%	41.64%	38.10%	33.72%	34.41%	45.39%	39.62%	32.63%
— Davidson TDOC	56.36%	54.55%	52.61%	48.69%	48.55%	43.66%	44.04%	40.87%	41.89%	39.88%	36.61%	31.06%
— Shelby TDOC	40.73%	42.53%	37.57%	36.57%	34.24%	35.25%	38.16%	29.54%	27.31%	23.22%	23.12%	19.58%

BASED UPON COUNTY OF CONVICTION

— Knox TDOC — Hamilton TDOC — Davidson TDOC — Shelby TDOC

Four County Jail Recidivism Rate Comparison

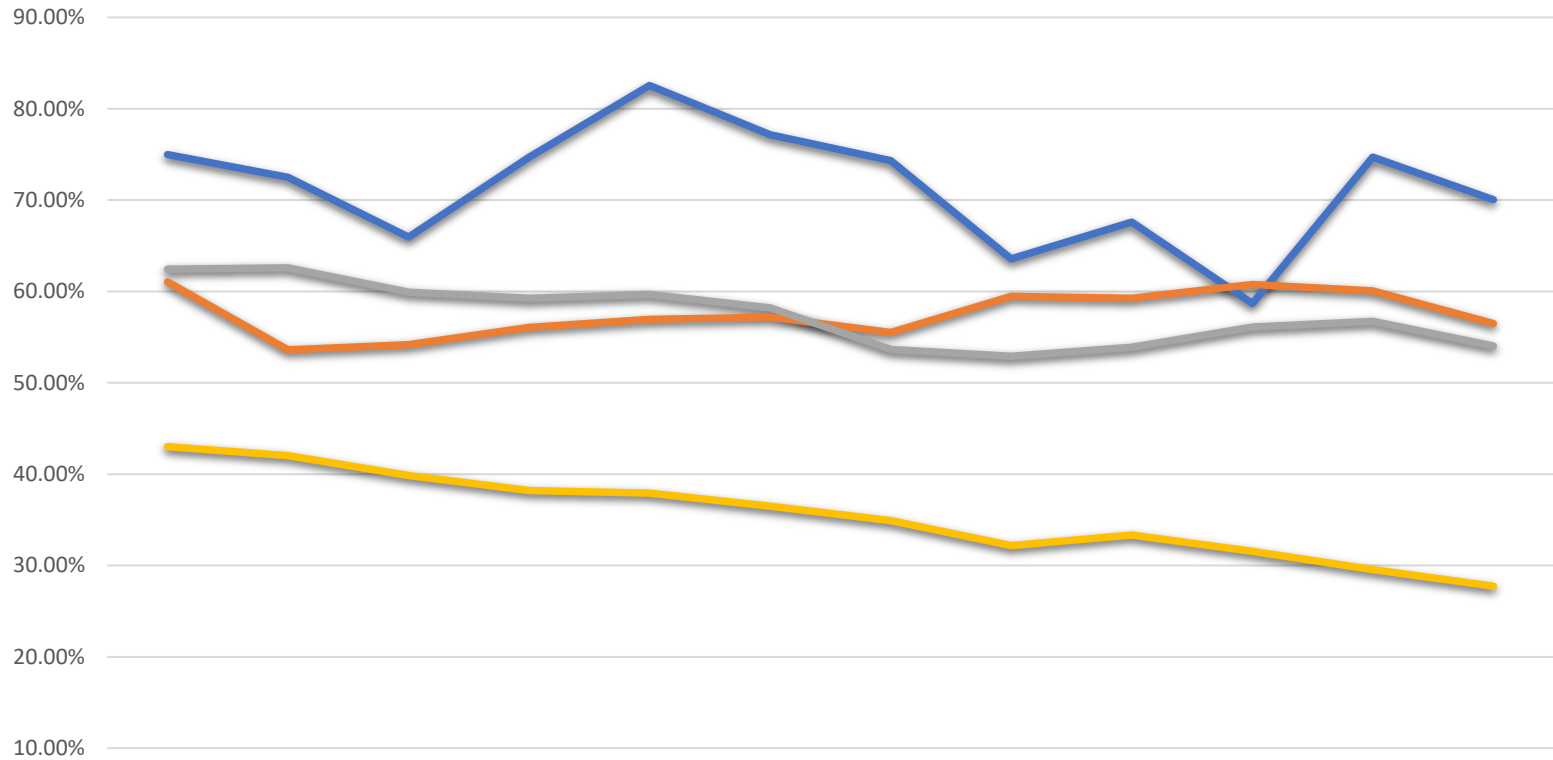

BASED UPON COUNTY OF CONVICTION

BY RELEASE YEAR	2006	2007	2008	2009	2010	2011	2012	2013	2014	2015	2016	2017
— Knox Jails	75.00%	72.50%	65.96%	74.71%	82.55%	77.17%	74.32%	63.58%	67.59%	58.68%	74.71%	70.04%
— Hamilton Jails	61.05%	53.61%	54.17%	56.08%	56.96%	57.20%	55.51%	59.46%	59.27%	60.75%	60.06%	56.49%
— Davidson Jails	62.44%	62.59%	59.92%	59.26%	59.68%	58.21%	53.64%	52.91%	53.89%	56.11%	56.74%	54.05%
— Shelby Jails	43.01%	42.04%	39.84%	38.19%	37.94%	36.48%	34.93%	32.18%	33.35%	31.56%	29.55%	27.74%

— Knox Jails — Hamilton Jails — Davidson Jails — Shelby Jails

RECIDIVISM RATES BY RELEASE TYPE FOR FOUR COUNTIES

JAILS							PRISONS						
DAVIDSON		Probation	Parole	Comm Corr	Discharge	Total	DAVIDSON		Probation	Parole	Comm Corr	Discharge	Total
RECIDIVISM	2013	56.47%	48.80%	75.56%	30.16%	52.94%	RECIDIVISM	2013	61.90%	46.93%	66.67%	21.76%	40.98%
RECIDIVISM	2014	54.14%	42.05%	77.59%	35.34%	54.09%	RECIDIVISM	2014	57.14%	49.24%	50.00%	25.00%	41.95%
RECIDIVISM	2015	57.52%	45.95%	83.69%	28.90%	56.16%	RECIDIVISM	2015	88.24%	45.71%	75.00%	25.73%	39.88%
RECIDIVISM	2016	58.08%	43.64%	79.82%	30.70%	56.63%	RECIDIVISM	2016	85.71%	45.69%	50	20.92%	36.82%
RECIDIVISM	2017	55.29%	46.88%	78.14%	25.83%	54.02%	RECIDIVISM	2017	23.53%	42.44%	100.00%	13.06%	31.06%
HAMILTON		Probation	Parole	Comm Corr	Discharge	Total	HAMILTON		Probation	Parole	Comm Corr	Discharge	Total
RECIDIVISM	2013	57.94%	66.67%	77.42%	51.72%	59.46%	RECIDIVISM	2013	50.50%	38.60%	100.00%	14.96%	33.72%
RECIDIVISM	2014	57.30%	0.00%	78.00%	52.46%	59.22%	RECIDIVISM	2014	45.19%	42.99%	0.00%	14.00%	34.41%
RECIDIVISM	2015	59.52%	33.33%	82.61%	48.48%	60.31%	RECIDIVISM	2015	63.86%	47.83%	100.00%	26.92%	45.39%
RECIDIVISM	2016	61.94%	50.00%	80.49%	40.68%	60.46%	RECIDIVISM	2016	55.29%	50.63%	0.00%	17.71%	40.00%
RECIDIVISM	2017	57.70%	0.00%	67.65%	45.10%	56.83%	RECIDIVISM	2017	55.88%	43.94%	0.00%	10.78%	33.05%
KNOX		Probation	Parole	Comm Corr	Discharge	Total	KNOX		Probation	Parole	Comm Corr	Discharge	Total
RECIDIVISM	2013	62.61%	0.00%	71.88%	53.33%	63.58%	RECIDIVISM	2013	64.50%	50.65%	0.00%	32.70%	47.73%
RECIDIVISM	2014	65.09%	100.00%	82.76%	44.44%	67.59%	RECIDIVISM	2014	59.51%	44.53%	66.67%	34.29%	45.22%
RECIDIVISM	2015	52.22%	0.00%	79.17%	66.67%	58.33%	RECIDIVISM	2015	61.85%	45.96%	0.00%	29.19%	41.80%
RECIDIVISM	2016	75.00%	0.00%	85.19%	12.50%	73.68%	RECIDIVISM	2016	72.51%	44.24%	0.00%	26.30%	43.25%
RECIDIVISM	2017	70.98%	0.00%	86.96%	42.11%	69.92%	RECIDIVISM	2017	68.66%	46.69%	0.00%	23.23%	40.71%
SHELBY		Probation	Parole	Comm Corr	Discharge	Total	SHELBY		Probation	Parole	Comm Corr	Discharge	Total
RECIDIVISM	2013	37.66%	34.81%	60.00%	25.51%	32.18%	RECIDIVISM	2013	50.00%	35.91%	0.00%	15.63%	29.54%
RECIDIVISM	2014	43.78%	36.22%	61.11%	23.18%	33.35%	RECIDIVISM	2014	30.77%	33.70%	100.00%	17.77%	27.31%
RECIDIVISM	2015	43.17%	32.51%	70.45%	22.05%	31.56%	RECIDIVISM	2015	0.00%	31.34%	100.00%	14.49%	22.94%
RECIDIVISM	2016	42.06%	31.97%	50.00%	20.52%	29.54%	RECIDIVISM	2016	0.00%	33.16%	0.00%	13.64%	23.12%
RECIDIVISM	2017	39.89%	35.46%	35.71%	18.34%	27.59%	RECIDIVISM	2017	0.00%	31.37%	0.00%	9.09%	19.58%

BASED UPON COUNTY OF CONVICTION

RELEASES, RETURNS, AND RECIDIVISM RATES BY RELEASE TYPE FOR FOUR COUNTIES

JAILS							PRISONS						
DAVIDSON		Probation	Parole	Comm Corr	Discharge	Total	DAVIDSON		Probation	Parole	Comm Corr	Discharge	Total
RELEASED	2013	958	166	315	431	1,870	RELEASED	2013	21	537	3	193	754
RETURNED	2013	541	81	238	130	990	RETURNED	2013	13	252	2	42	309
RECIDIVISM	2013	56.47%	48.80%	75.56%	30.16%	52.94%	RECIDIVISM	2013	61.90%	46.93%	66.67%	21.76%	40.98%
RELEASED	2014	822	88	348	382	1,640	RELEASED	2014	21	461	6	220	708
RETURNED	2014	445	37	270	135	887	RETURNED	2014	12	227	3	55	297
RECIDIVISM	2014	54.14%	42.05%	77.59%	35.34%	54.09%	RECIDIVISM	2014	57.14%	49.24%	50.00%	25.00%	41.95%
RELEASED	2015	791	74	331	346	1,542	RELEASED	2015	17	420	4	241	682
RETURNED	2015	455	34	277	100	866	RETURNED	2015	15	192	3	62	272
RECIDIVISM	2015	57.52%	45.95%	83.69%	28.90%	56.16%	RECIDIVISM	2015	88.24%	45.71%	75.00%	25.73%	39.88%
RELEASED	2016	668	55	342	316	1,381	RELEASED	2016	14	348	2	239	603
RETURNED	2016	388	24	273	97	782	RETURNED	2016	12	159	1	50	222
RECIDIVISM	2016	58.08%	43.64%	79.82%	30.70%	56.63%	RECIDIVISM	2016	85.71%	45.69%	50	20.92%	36.82%
RELEASED	2017	539	32	334	302	1,207	RELEASED	2017	17	344	3	222	586
RETURNED	2017	298	15	261	78	652	RETURNED	2017	4	146	3	29	182
RECIDIVISM	2017	55.29%	46.88%	78.14%	25.83%	54.02%	RECIDIVISM	2017	23.53%	42.44%	100.00%	13.06%	31.06%
HAMILTON		Probation	Parole	Comm Corr	Discharge	Total	HAMILTON		Probation	Parole	Comm Corr	Discharge	Total
RELEASED	2013	233	3	31	29	296	RELEASED	2013	101	114	2	127	344
RETURNED	2013	135	2	24	15	176	RETURNED	2013	51	44	2	19	116
RECIDIVISM	2013	57.94%	66.67%	77.42%	51.72%	59.46%	RECIDIVISM	2013	50.50%	38.60%	100.00%	14.96%	33.72%
RELEASED	2014	274	0	50	61	385	RELEASED	2014	104	107	0	100	311
RETURNED	2014	157	0	39	32	228	RETURNED	2014	47	46	0	14	107
RECIDIVISM	2014	57.30%	0.00%	78.00%	52.46%	59.22%	RECIDIVISM	2014	45.19%	42.99%	0.00%	14.00%	34.41%
RELEASED	2015	210	3	46	66	325	RELEASED	2015	83	92	3	104	282
RETURNED	2015	125	1	38	32	196	RETURNED	2015	53	44	3	28	128
RECIDIVISM	2015	59.52%	33.33%	82.61%	48.48%	60.31%	RECIDIVISM	2015	63.86%	47.83%	100.00%	26.92%	45.39%
RELEASED	2016	247	2	41	59	349	RELEASED	2016	85	79	0	96	260
RETURNED	2016	153	1	33	24	211	RETURNED	2016	47	40	0	17	104
RECIDIVISM	2016	61.94%	50.00%	80.49%	40.68%	60.46%	RECIDIVISM	2016	55.29%	50.63%	0.00%	17.71%	40.00%
RELEASED	2017	331	1	34	51	417	RELEASED	2017	68	66	0	102	236
RETURNED	2017	191	0	23	23	237	RETURNED	2017	38	29	0	11	78
RECIDIVISM	2017	57.70%	0.00%	67.65%	45.10%	56.83%	RECIDIVISM	2017	55.88%	43.94%	0.00%	10.78%	33.05%
KNOX		Probation	Parole	Comm Corr	Discharge	Total	KNOX		Probation	Parole	Comm Corr	Discharge	Total
RELEASED	2013	115	0	32	15	162	RELEASED	2013	231	310	0	318	859
RETURNED	2013	72	0	23	8	103	RETURNED	2013	149	157	0	104	410
RECIDIVISM	2013	62.61%	0.00%	71.88%	53.33%	63.58%	RECIDIVISM	2013	64.50%	50.65%	0.00%	32.70%	47.73%
RELEASED	2014	106	1	29	9	145	RELEASED	2014	247	274	3	312	836
RETURNED	2014	69	1	24	4	98	RETURNED	2014	147	122	2	107	378
RECIDIVISM	2014	65.09%	100.00%	82.76%	44.44%	67.59%	RECIDIVISM	2014	59.51%	44.53%	66.67%	34.29%	45.22%
RELEASED	2015	90	0	24	6	120	RELEASED	2015	173	235	2	346	756
RETURNED	2015	47	0	19	4	70	RETURNED	2015	107	108	0	101	316
RECIDIVISM	2015	52.22%	0.00%	79.17%	66.67%	58.33%	RECIDIVISM	2015	61.85%	45.96%	0.00%	29.19%	41.80%
RELEASED	2016	136	0	27	8	171	RELEASED	2016	171	217	0	308	696
RETURNED	2016	102	0	23	1	126	RETURNED	2016	124	96	0	81	301
RECIDIVISM	2016	75.00%	0.00%	85.19%	12.50%	73.68%	RECIDIVISM	2016	72.51%	44.24%	0.00%	26.30%	43.25%
RELEASED	2017	193	1	23	19	236	RELEASED	2017	134	242	0	297	673
RETURNED	2017	137	0	20	8	165	RETURNED	2017	92	113	0	69	274
RECIDIVISM	2017	70.98%	0.00%	86.96%	42.11%	69.92%	RECIDIVISM	2017	68.66%	46.69%	0.00%	23.23%	40.71%
SHELBY		Probation	Parole	Comm Corr	Discharge	Total	SHELBY		Probation	Parole	Comm Corr	Discharge	Total
RELEASED	2013	563	563	45	874	2,045	RELEASED	2013	4	337	0	160	501
RETURNED	2013	212	196	27	223	658	RETURNED	2013	2	121	0	25	148
RECIDIVISM	2013	37.66%	34.81%	60.00%	25.51%	32.18%	RECIDIVISM	2013	50.00%	35.91%	0.00%	15.63%	29.54%
RELEASED	2014	482	508	54	785	1,829	RELEASED	2014	13	276	1	197	487
RETURNED	2014	211	184	33	182	610	RETURNED	2014	4	93	1	35	133
RECIDIVISM	2014	43.78%	36.22%	61.11%	23.18%	33.35%	RECIDIVISM	2014	30.77%	33.70%	100.00%	17.77%	27.31%
RELEASED	2015	454	363	44	771	1,632	RELEASED	2015	4	217	1	214	436
RETURNED	2015	196	118	31	170	515	RETURNED	2015	0	68	1	31	100
RECIDIVISM	2015	43.17%	32.51%	70.45%	22.05%	31.56%	RECIDIVISM	2015	0.00%	31.34%	100.00%	14.49%	22.94%
RELEASED	2016	447	319	30	775	1,571	RELEASED	2016	3	196	1	198	398
RETURNED	2016	188	102	15	159	464	RETURNED	2016	0	65	0	27	92
RECIDIVISM	2016	42.06%	31.97%	50.00%	20.52%	29.54%	RECIDIVISM	2016	0.00%	33.16%	0.00%	13.64%	23.12%
RELEASED	2017	366	251	28	725	1,370	RELEASED	2017	5	204	0	220	429
RETURNED	2017	146	89	10	133	378	RETURNED	2017	0	64	0	20	84
RECIDIVISM	2017	39.89%	35.46%	35.71%	18.34%	27.59%	RECIDIVISM	2017	0.00%	31.37%	0.00%	9.09%	19.58%

BASED UPON COUNTY OF CONVICTION

RECIDIVISM RATE COMPARISONS AMONG FOUR COUNTIES BY RELEASE TYPE

JAILS					PRISONS				
PROBATION					PROBATION				
	DAVIDSON	HAMILTON	KNOX	SHELBY		DAVIDSON	HAMILTON	KNOX	SHELBY
2013	56.47%	57.94%	62.61%	37.66%	2013	61.90%	50.50%	64.50%	
2014	54.14%	57.30%	65.09%	43.78%	2014	57.14%	45.19%	59.51%	
2015	57.52%	59.52%	52.22%	43.17%	2015	88.24%	63.86%	61.85%	
2016	58.08%	61.94%	75.00%	42.06%	2016	85.71%	55.29%	72.51%	
2017	55.29%	57.70%	70.98%	39.89%	2017	23.53%	55.88%	68.66%	
PAROLE					PAROLE				
	DAVIDSON	HAMILTON	KNOX	SHELBY		DAVIDSON	HAMILTON	KNOX	SHELBY
2013	48.80%			34.81%	2013	46.93%	38.60%	50.65%	35.91%
2014	42.05%			36.22%	2014	49.24%	42.99%	44.53%	33.70%
2015	45.95%			32.51%	2015	45.71%	47.83%	45.96%	31.34%
2016	43.64%			31.97%	2016	45.69%	50.63%	44.24%	33.16%
2017	46.88%			35.46%	2017	42.44%	43.94%	46.69%	31.37%
COMMUNITY CORRECTION					COMMUNITY CORRECTION				
	DAVIDSON	HAMILTON	KNOX	SHELBY		DAVIDSON	HAMILTON	KNOX	SHELBY
2013	75.56%	77.42%	71.88%	60.00%	2013				
2014	77.59%	78.00%	82.76%	61.11%	2014				
2015	83.69%	82.61%	79.17%	70.45%	2015				
2016	79.82%	80.49%	85.19%	50.00%	2016				
2017	78.14%	67.65%	86.96%	35.71%	2017				
DISCHARGE					DISCHARGE				
	DAVIDSON	HAMILTON	KNOX	SHELBY		DAVIDSON	HAMILTON	KNOX	SHELBY
2013	30.16%	51.72%	53.33%	25.51%	2013	21.76%	14.96%	32.70%	15.63%
2014	35.34%	52.46%	44.44%	23.18%	2014	25.00%	14.00%	34.29%	17.77%
2015	28.90%	48.48%	66.67%	22.05%	2015	25.73%	26.92%	29.19%	14.49%
2016	30.70%	40.68%	12.50%	20.52%	2016	20.92%	17.71%	26.30%	13.64%
2017	25.83%	45.10%	42.11%	18.34%	2017	13.06%	10.78%	23.23%	9.09%

BASED UPON COUNTY OF CONVICTION

NEW CONVICTION RECIDIVISM RATES FOR FOUR COUNTIES BY RELEASE YEAR

NEW CONVICTION RECIDIVISM RATE						
JAILS				PRISONS		
DAVIDSON		Total		DAVIDSON		Total
RECIDIVISM	2013	13.80%		RECIDIVISM	2013	12.20%
RECIDIVISM	2014	15.12%		RECIDIVISM	2014	12.15%
RECIDIVISM	2015	15.69%		RECIDIVISM	2015	13.05%
RECIDIVISM	2016	14.70%		RECIDIVISM	2016	11.77%
RECIDIVISM	2017	14.50%		RECIDIVISM	2017	8.70%
HAMILTON		Total		HAMILTON		Total
RECIDIVISM	2013	13.51%		RECIDIVISM	2013	15.41%
RECIDIVISM	2014	8.83%		RECIDIVISM	2014	13.83%
RECIDIVISM	2015	12.00%		RECIDIVISM	2015	21.28%
RECIDIVISM	2016	7.74%		RECIDIVISM	2016	15.00%
RECIDIVISM	2017	9.11%		RECIDIVISM	2017	14.41%
KNOX		Total		KNOX		Total
RECIDIVISM	2013	24.07%		RECIDIVISM	2013	25.26%
RECIDIVISM	2014	23.45%		RECIDIVISM	2014	25.24%
RECIDIVISM	2015	34.17%		RECIDIVISM	2015	22.62%
RECIDIVISM	2016	22.81%		RECIDIVISM	2016	19.40%
RECIDIVISM	2017	17.37%		RECIDIVISM	2017	17.53%
SHELBY		Total		SHELBY		Total
RECIDIVISM	2013	20.39%		RECIDIVISM	2013	25.35%
RECIDIVISM	2014	19.57%		RECIDIVISM	2014	21.56%
RECIDIVISM	2015	17.65%		RECIDIVISM	2015	18.12%
RECIDIVISM	2016	17.44%		RECIDIVISM	2016	20.10%
RECIDIVISM	2017	15.47%		RECIDIVISM	2017	16.55%

BASED UPON COUNTY OF CONVICTION

RELEASES, RETURNS AND NEW CONVICTION RECIDIVISM RATES FOR FOUR COUNTIES

NEW CONVICTION RECIDIVISM RATE					
JAILS			PRISONS		
DAVIDSON		Total	DAVIDSON		Total
RELEASED	2013	1,870	RELEASED	2013	754
RETURNED	2013	258	RETURNED	2013	92
RECIDIVISM	2013	13.80%	RECIDIVISM	2013	12.20%
RELEASED	2014	1,640	RELEASED	2014	708
RETURNED	2014	248	RETURNED	2014	86
RECIDIVISM	2014	15.12%	RECIDIVISM	2014	12.15%
RELEASED	2015	1,542	RELEASED	2015	682
RETURNED	2015	242	RETURNED	2015	89
RECIDIVISM	2015	15.69%	RECIDIVISM	2015	13.05%
RELEASED	2016	1,381	RELEASED	2016	603
RETURNED	2016	203	RETURNED	2016	71
RECIDIVISM	2016	14.70%	RECIDIVISM	2016	11.77%
RELEASED	2017	1,207	RELEASED	2017	586
RETURNED	2017	175	RETURNED	2017	51
RECIDIVISM	2017	14.50%	RECIDIVISM	2017	8.70%
HAMILTON		Total	HAMILTON		Total
RELEASED	2013	296	RELEASED	2013	344
RETURNED	2013	40	RETURNED	2013	53
RECIDIVISM	2013	13.51%	RECIDIVISM	2013	15.41%
RELEASED	2014	385	RELEASED	2014	311
RETURNED	2014	34	RETURNED	2014	43
RECIDIVISM	2014	8.83%	RECIDIVISM	2014	13.83%
RELEASED	2015	325	RELEASED	2015	282
RETURNED	2015	39	RETURNED	2015	60
RECIDIVISM	2015	12.00%	RECIDIVISM	2015	21.28%
RELEASED	2016	349	RELEASED	2016	260
RETURNED	2016	27	RETURNED	2016	39
RECIDIVISM	2016	7.74%	RECIDIVISM	2016	15.00%
RELEASED	2017	417	RELEASED	2017	236
RETURNED	2017	38	RETURNED	2017	34
RECIDIVISM	2017	9.11%	RECIDIVISM	2017	14.41%
KNOX		Total	KNOX		Total
RELEASED	2013	162	RELEASED	2013	859
RETURNED	2013	39	RETURNED	2013	217
RECIDIVISM	2013	24.07%	RECIDIVISM	2013	25.26%
RELEASED	2014	145	RELEASED	2014	836
RETURNED	2014	34	RETURNED	2014	211
RECIDIVISM	2014	23.45%	RECIDIVISM	2014	25.24%
RELEASED	2015	120	RELEASED	2015	756
RETURNED	2015	41	RETURNED	2015	171
RECIDIVISM	2015	34.17%	RECIDIVISM	2015	22.62%
RELEASED	2016	171	RELEASED	2016	696
RETURNED	2016	39	RETURNED	2016	135
RECIDIVISM	2016	22.81%	RECIDIVISM	2016	19.40%
RELEASED	2017	236	RELEASED	2017	673
RETURNED	2017	41	RETURNED	2017	118
RECIDIVISM	2017	17.37%	RECIDIVISM	2017	17.53%
SHELBY		Total	SHELBY		Total
RELEASED	2013	2,045	RELEASED	2013	501
RETURNED	2013	417	RETURNED	2013	127
RECIDIVISM	2013	20.39%	RECIDIVISM	2013	25.35%
RELEASED	2014	1,829	RELEASED	2014	487
RETURNED	2014	358	RETURNED	2014	105
RECIDIVISM	2014	19.57%	RECIDIVISM	2014	21.56%
RELEASED	2015	1,632	RELEASED	2015	436
RETURNED	2015	288	RETURNED	2015	79
RECIDIVISM	2015	17.65%	RECIDIVISM	2015	18.12%
RELEASED	2016	1,571	RELEASED	2016	398
RETURNED	2016	274	RETURNED	2016	80
RECIDIVISM	2016	17.44%	RECIDIVISM	2016	20.10%
RELEASED	2017	1,370	RELEASED	2017	429
RETURNED	2017	212	RETURNED	2017	71
RECIDIVISM	2017	15.47%	RECIDIVISM	2017	16.55%

BASED UPON COUNTY OF CONVICTION

RECIDIVISM COMPARISON BETWEEN MALE & FEMALE FELONS RELEASE YEARS 2013-2017

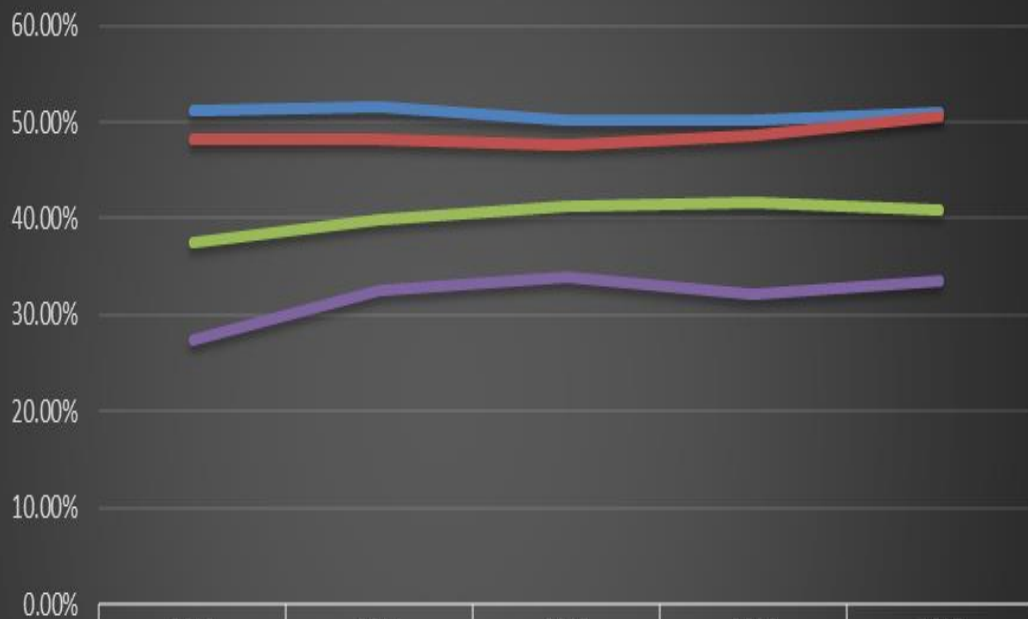

	2013	2014	2015	2016	2017
MALES JAILS	51.17%	51.68%	50.14%	50.21%	50.90%
FEMALES JAILS	48.21%	48.22%	47.71%	48.59%	50.52%
MALES PRISONS	37.51%	39.93%	41.24%	41.75%	40.87%
FEMALES PRISONS	27.35%	32.48%	33.97%	32.06%	33.45%

— MALES JAILS
 — FEMALES JAILS
 — MALES PRISONS
 — FEMALES PRISONS

The data used for this report was extracted from the Tennessee Offender Management Information System (TOMIS) by Strategic Technology Solutions (STS), a division within the Tennessee Department of Finance & Administration.

BY RELEASE YEAR	STATEWIDE FELONY CLASS RECIDIVISM RATES				
	A	B	C	D	E
2010	26.48%	49.73%	50.57%	50.84%	47.52%
2011	27.23%	46.50%	51.05%	51.11%	48.71%
2012	20.39%	48.97%	49.55%	51.21%	46.73%
2013	20.87%	46.12%	48.53%	48.50%	46.71%
2014	24.72%	46.47%	49.11%	48.53%	46.18%
2015	26.09%	46.98%	48.06%	47.18%	45.10%
2016	19.22%	44.85%	47.79%	47.73%	45.65%
AVERAGE	23.57%	47.09%	49.24%	49.30%	46.66%

The data used for this report was extracted from the Tennessee Offender Management Information System (TOMIS) by Strategic Technology Solutions (STS), a division within the Tennessee Department of Finance & Administration.

COMMUNITY CORRECTIONS RECIDIVISM RATE

The recidivism rate measures the proportion of incarcerated offenders that were released to Community Corrections and are subsequently re-incarcerated within three years. The 2010 study suggested that changes in the structure of program delivery within Community Corrections as well as review of selection criteria for those released to Community Corrections might offer more desirable outcomes in the future. Ten years later, Community Corrections continues to maintain high recidivism rates.

*Currently 3 out of 4
incarcerated offenders
released to Community
Corrections are returned
to incarceration within
three years.*

RECIDIVISM RATE			
COMMUNITY CORRECTIONS			
RELEASE YEAR	RELEASES	RETURNS	RATE
2012	1591	1161	72.97%
2013	1707	1262	73.93%
2014	1742	1274	73.13%
2015	1562	1167	74.71%
2016	1490	1106	74.23%

The data used for this report was extracted from the Tennessee Offender Management Information System (TOMIS) by Strategic Technology Solutions (STS), a division within the Tennessee Department of Finance & Administration.

FACT SHEET: Juveniles (Under 18 years old) under Tennessee Department of Correction Jurisdiction on July 9, 2021

The data used for this fact sheet has been extracted from the Tennessee Offender Management Information System (TOMIS) and summarized by Decision Support: Research & Planning of the Tennessee Department of Correction.

- Eight (8) juveniles were under TDOC jurisdiction on July 9, 2021.
- Six (6) juveniles were at the Northwest Correctional Complex -Tiptonville, TN, one (1) was at Davidson County and one (1) juvenile was at the Madison County Jail.
- Seven (7) juveniles were 17 years old, and one (1) juvenile was 16 years old.
- Primary Offense categories were Robbery (3), Aggravated Robbery (2), Attempted Homicide (1) and Homicide (1). Primary Offense was not available for one (1) juvenile.
- Sentence range was 6 to 19.5 years for six (6) juveniles. Sentence was not available for two (2) juveniles.
- Seven (7) juveniles were Black/African American, and one (1) juvenile was Hispanic.
- All eight (8) juveniles were Male.

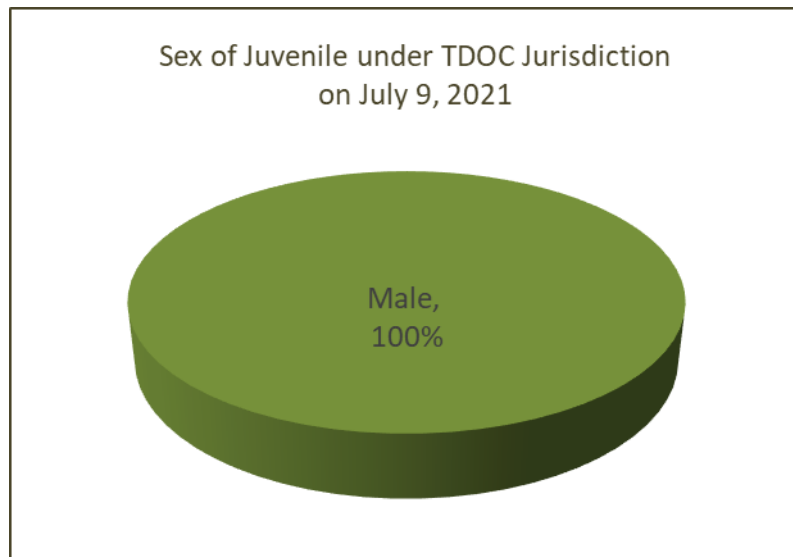

Sex	Count
Male	8

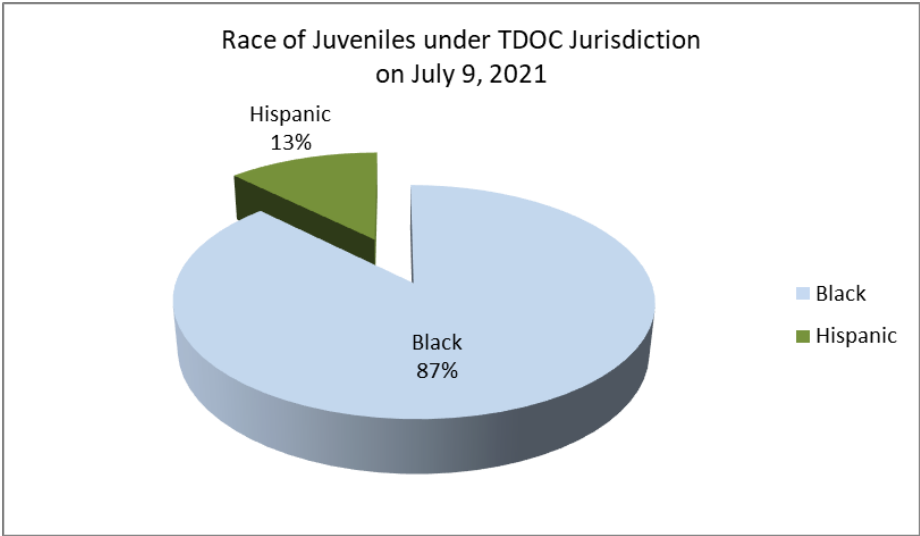

Race	Count
Black	7
Hispanic	1

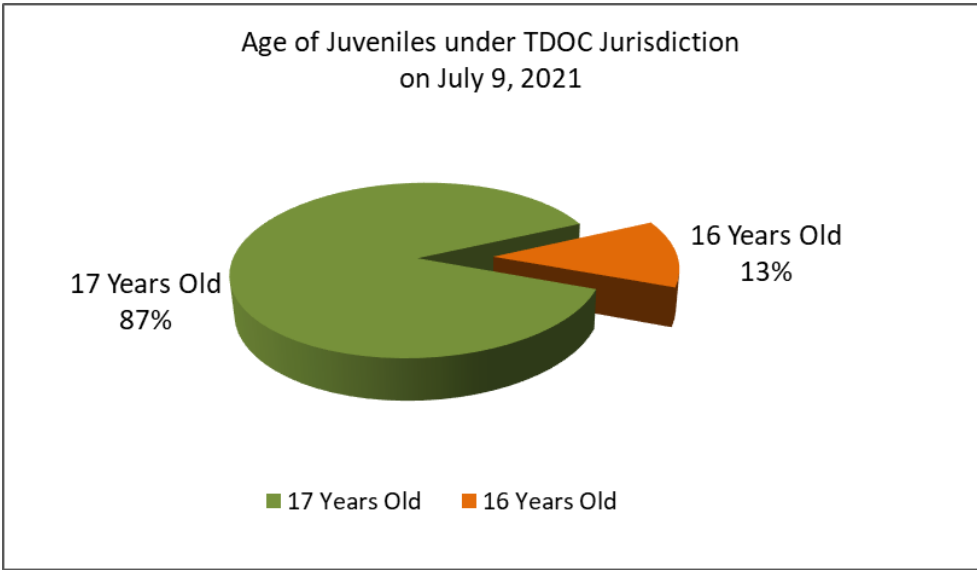

Age	Count
17 years old	7
16 years old	1

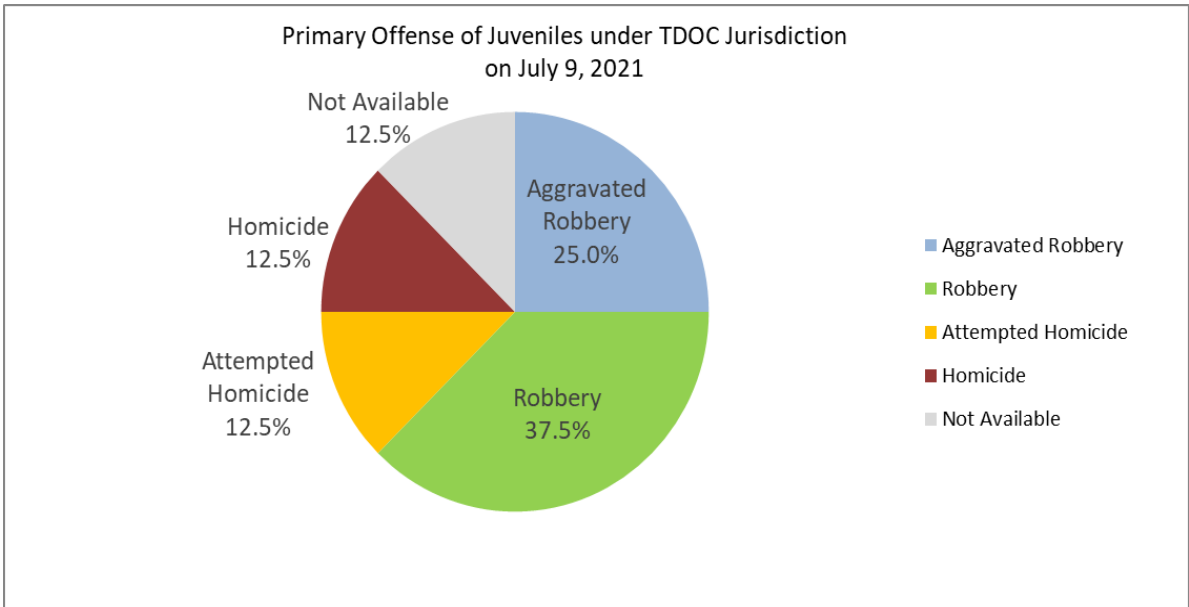

Primary Offense	Count
Aggravated Robbery	2
Robbery	3
Attempted Homicide	1
Homicide	1
Not Available	1

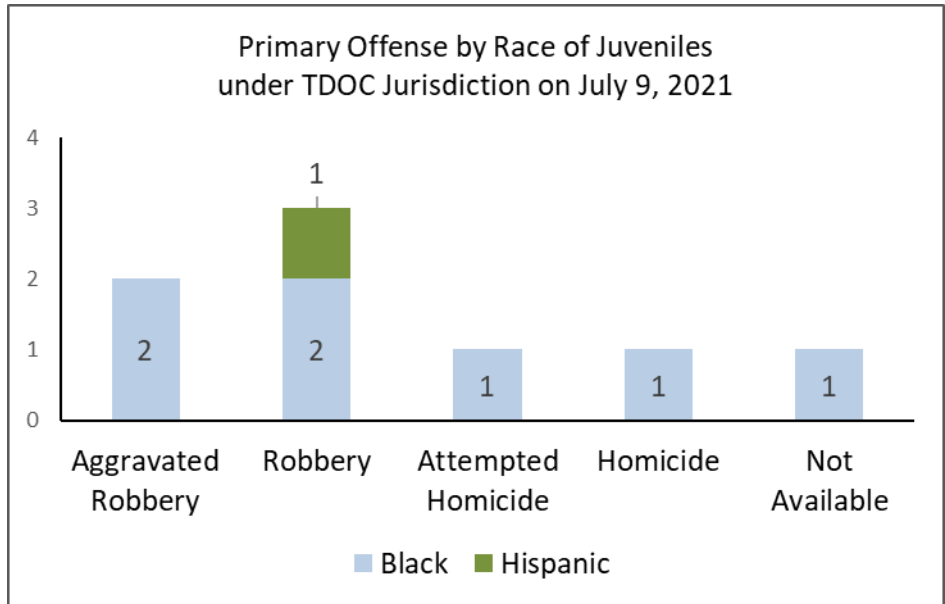

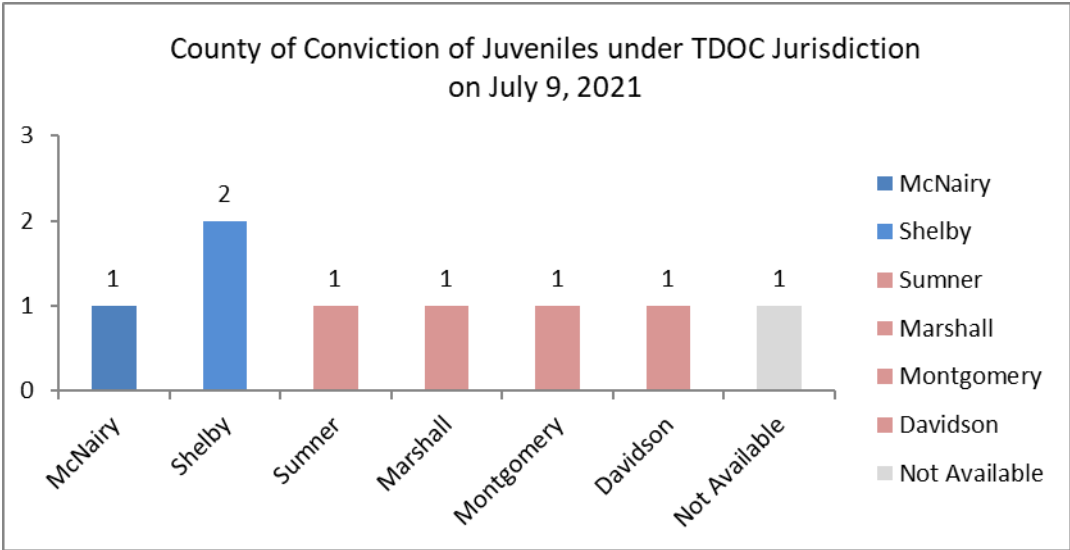

West

Middle

Not Available

Death Row Facts as of June 30, 2021

Number on Death Row: 48

Numbers Breakdown: 47 males and 1 female
22 White, 25 African American, 1 Asian

Where are they from?

34 offenders are from the largest metropolitan counties:
Shelby (24), Davidson (5), Knox (4), and Hamilton (1)

10 offenders were convicted in East Tennessee
9 offenders were convicted in Middle Tennessee
29 offenders were convicted in West Tennessee

Oldest on Death Row:

Oscar Smith, 3/25/50, 71 years old
Convicted in Shelby County
On Death Row since July 1990

Only Female on Death Row:

Christa Pike, 3/10/76, 45 years old
Convicted in Knox County
On Death Row since March 1996

Youngest Male on Death Row:

Urshawn Miller, 1/06/89, 32 years old
Convicted in Madison County
On Death Row since March 2018

Longest Time on Death Row:

Larry McKay, 2/26/56, 64 years old and Michael Sample, 5/23/56, 63 years old
Convicted in Shelby County
On Death Row since February 1983

Last Person Sentenced to Death Row:

Urshawn Miller, 1/06/89, 31 years old
Convicted in Madison County
On Death Row since March 2018

Male offenders are housed at [Riverbend Maximum Security Institution](#) in Nashville. Female offenders sentenced to death are housed at the [Debra K. Johnson Rehabilitation Center](#) in Nashville

TDOC Selected Incidents Summary

for FY 2021														Extract Date: 09-13-21
	Average Population	Jul 19521	Aug 19369	Sep 19201	Oct 19391	Nov 19601	Dec 19591	Jan 19409	Feb 19358	Mar 19416	Apr 19870	May 20341	Jun 20389	Total 19517
Inc Code	Incident Description													
AFO	ARREST-FELONY-OFN	0	0	0	0	0	0	0	0	0	0	0	0	0
AFS	ARREST-FELONY-STAFF	4	2	0	3	4	3	5	0	0	0	2	3	26
AFV	ARREST-FELONY-VISITOR	0	2	1	0	1	1	0	0	0	1	0	0	6
ARD	ARSON-INJ-PROP DAMG > \$500-OPER DIS	0	1	0	0	0	0	0	1	0	0	0	0	2
ARI	ARSN-SR-INJ-PR DMG > \$500 OPR DIS	0	0	1	0	0	0	0	0	0	0	0	0	1
ARP	ARSON-PROP DAMG > \$500 OPR DISRUP	0	0	1	0	1	0	1	1	0	0	0	0	4
AOO	ASSAULT OFFENDER - WITHOUT WEAPON	14	21	16	19	23	14	34	30	24	16	28	15	254
AOW	ASSAULT OFFENDER - WEAPON	19	25	6	17	12	11	19	15	22	23	14	17	200
ASO	ASSAULT STAFF - WITHOUT WEAPON	21	31	38	36	29	27	34	29	17	25	19	24	330
ASW	ASSAULT STAFF - WEAPON	22	33	28	33	36	23	33	27	27	36	24	34	356
AVO	ASSAULT VISITOR/GUEST - WITHOUT WEAPON	0	0	0	0	0	0	0	0	0	0	0	0	0
AVW	ASSAULT VISITOR/GUEST - WEAPON	0	0	0	0	0	0	0	0	0	0	0	0	0
DEA	DEATH-OFN-NATURAL	3	15	13	17	5	14	16	5	4	8	5	5	110
DEC	DEATH-OFN-EXEC-ELEC CHR	0	0	0	0	0	0	0	0	0	0	0	0	0
DED	DEATH-STAFF-ACCIDENT(ON DUTY)	0	0	0	0	0	0	1	0	0	0	0	0	1
DEF	DEATH-STAFF-SUICIDE (ON DUTY)	0	0	0	0	0	0	0	0	0	0	0	0	0
DEG	DEATH-STAFF-HOMICIDE (ON DUTY)	0	0	0	0	0	0	0	0	0	0	0	0	0
DEH	DEATH-OFN-HOMICIDE	0	0	0	0	0	1	0	3	1	0	0	0	5
DEI	DEATH-OFN-EXEC-LETH INJ	0	0	0	0	0	0	0	0	0	0	0	0	0
DEP	DEATH-OFN-MANNER-PENDING	0	1	0	0	0	0	2	0	2	2	4	5	16
DES	DEATH-OFN-SUICIDE	0	0	0	1	3	2	1	2	0	1	0	0	10
DET	DEATH-STAFF-NATURAL (ON DUTY)	0	0	0	0	0	0	0	0	0	0	0	0	0
DOA	DEATH-OFN-ACCIDENT	2	1	2	3	3	1	7	1	3	2	5	2	32
DVA	DEATH-VISITOR-ACCIDENT	0	0	0	0	0	0	0	0	0	0	0	0	0
DVH	DEATH-VISITOR-HOMICIDE	0	0	0	0	0	0	0	0	0	0	0	0	0
DVN	DEATH-VISITOR-NATURAL	0	0	0	0	0	0	0	0	0	0	0	0	0
DVS	DEATH-VISITOR-SUICIDE	0	0	0	0	0	0	0	0	0	0	0	0	0
DIL	DISTURBANCE-TEMP.CONTROL LOSS	0	0	0	0	0	0	0	0	0	0	0	0	0
DIR	DISTURBANCE-THREAT CONTROL LOSS	0	0	0	0	0	0	0	0	0	0	0	0	0
DIS	DISTURBANCE-MINOR	0	2	5	0	0	2	5	6	13	7	9	6	55
DFI	DRUGS INSIDE SECURE PERIMETER NO POSS	7	4	6	12	10	4	10	3	3	7	9	4	79
DFO	DRUGS OUTSIDE SECURE PERIMETER	1	0	0	0	1	2	1	0	1	0	1	2	9
DRK	DRUGS-CONFIS-SIGNIF AMOUNT-STAFF	0	0	0	0	0	0	0	0	0	0	0	0	0
DRL	DRUGS-CONFIS SIGNIF AMNT-VISITOR	0	0	0	0	0	0	0	0	0	0	0	0	0
DRN	DRUGS - CONFIS. - STAFF	0	0	0	0	0	0	0	0	0	0	0	0	0
DRO	DRUGS - CONFIS. - VISITOR	0	0	0	0	0	0	0	0	0	0	0	0	0
DRP	DRUG PARAPHERNALIA	23	15	25	17	26	22	39	17	34	33	35	16	302
DRS	DRUG SELLING/POSSESSION/USE	143	162	117	134	163	136	182	124	174	168	188	151	1842
IOP	INTOXICANTS FOUND ON PROPERTY	2	1	0	0	0	0	3	1	0	1	0	0	8

The data used for this report was extracted by Strategic Technology Solutions (STS), a division within the Tennessee Department of Finance & Administration, from the Tennessee Offender Management Information System and summarized by Decision Support: Research & Planning in the Tennessee Department of Correction.

TDOC Selected Incidents Summary

for FY 2021														Extract Date: 09-13-21
	Average Population	Jul 19521	Aug 19369	Sep 19201	Oct 19391	Nov 19601	Dec 19591	Jan 19409	Feb 19358	Mar 19416	Apr 19870	May 20341	Jun 20389	Total 19517
EPA	EQUIP PROBLEM-MAJOR DISRUPTION	0	0	0	0	2	0	1	2	0	2	0	0	7
ACA	ABSCOND CUSTODY - ATTEMPT	0	0	0	0	0	0	0	0	0	0	0	0	0
ACM	ABSCOND CUSTODY MINIMUM SECURITY	0	0	0	0	0	0	0	0	0	0	0	0	0
ESA	ESCAPE SECURE SUPERVISION	0	0	0	0	0	0	0	0	0	0	0	0	0
ESC	ESCAPE MINIMUM SECURITY UNIT	0	0	0	0	0	1	0	0	0	0	0	0	1
ESF	ESCAPE ATT. SECURE SUPER.	0	0	0	0	0	0	0	0	0	0	1	0	1
ESI	ESCAPE - ATT - MINIMUM SECURITY	0	0	0	0	0	0	0	0	0	0	0	0	0
ESR	RETURN FROM ESCAPE PRIOR TO TOMIS	0	0	0	0	0	0	0	0	0	0	0	0	0
FII	FIRE-SER INJ-PROP DMG > \$500-DISRUP	0	0	0	0	0	0	0	0	0	0	0	0	0
FIP	FIRE-INJ-PROP DMG > \$500-OPR DISRUP	0	0	0	0	0	0	0	0	0	0	0	0	0
FIS	FIRE-PROP DMG > \$500-OPR DISRUP	0	0	0	0	0	0	1	0	0	0	0	0	1
IOT	ILLNESS-OFN-SERIOUS-HOSP	84	86	63	84	91	69	103	88	93	94	99	83	1037
ISH	ILL-STAFF-SERIOUS-HOSP(ON DUTY)	5	2	8	9	5	7	6	11	6	2	6	7	74
IVS	ILLNESS-VISITOR-SERIOUS-HOSP	0	0	0	0	0	0	0	0	0	0	0	0	0
IHC	INJURY-ACCIDENT-OFN-WORK RELATED	9	14	9	6	6	4	4	7	13	11	6	15	104
IJB	INJURY-ACCIDENT-STAFF	38	31	32	41	26	24	32	32	34	30	35	27	382
ILB	INJURY-ACCIDENT-VISITOR	1	0	0	0	0	0	0	0	0	0	0	1	2
INC	INJURY-SELF INFLICTED	15	14	16	13	13	18	10	15	10	12	10	13	159
BTH	BOMB THREAT	0	0	0	0	0	0	0	0	0	0	0	0	0
CIP	CELL INSIDE SECURE PERIMETER NO POSS	5	10	7	14	6	6	15	5	7	5	1	5	86
CON	CONTRABAND	137	163	151	139	114	119	209	113	197	144	160	102	1748
EHT	EPIDEMIC-PUBLIC HEALTH THREAT	0	0	0	0	0	0	0	0	0	0	0	0	0
HOS	HOSTAGE SITUATION	0	0	0	0	0	0	0	0	0	0	0	0	0
ILP	INSTITUTIONAL LOCK-DOWN-PARTIAL	2	4	4	2	1	3	4	5	10	14	6	3	58
ILT	INSTITUTIONAL LOCK-DOWN - TOTAL	3	1	0	0	1	1	0	1	7	3	1	0	18
PCT	POSS/USE OF CELLULAR TELEPHONE	153	157	151	168	184	160	241	135	211	173	233	128	2094
PDA	PROPERTY DAMAGE OVER > \$500	8	5	3	4	6	6	4	3	4	6	2	1	52
PGA	PARTICIPATE SEC.THREAT GRP ACTV	23	15	13	16	8	12	9	14	16	16	20	13	175
PGM	POSSESS/SEC. THREAT GRP MATERIAL	24	19	17	7	15	11	13	23	5	14	12	22	182
PTO	POSS/USE/INTRO/SELL TOBACCO PROD-OFNDR	34	32	49	59	40	54	77	43	51	37	44	28	548
RAP	RAPE	0	0	0	0	0	0	1	0	0	0	0	0	1
RIO	RIOT	0	0	0	0	0	0	0	0	0	0	0	0	0
SBT	SABOTAGE-OPR DISRUP	0	0	0	0	0	0	0	0	0	0	0	0	0
SXM	SEXUAL MISCONDUCT	133	142	110	113	93	68	84	58	55	57	78	77	1068
SKI	STRIKE-INMATE-OPER DISRUP	0	0	0	0	0	0	0	0	0	0	0	0	0
SKS	STRIKE-STAFF-OPER DISRUP	0	0	0	0	0	0	0	0	0	0	0	0	0
SUC	SUICIDE-ATTEMPT	4	8	4	5	3	4	7	3	4	5	6	3	56

The data used for this report was extracted by Strategic Technology Solutions (STS), a division within the Tennessee Department of Finance & Administration, from the Tennessee Offender Management Information System and summarized by Decision Support: Research & Planning in the Tennessee Department of Correction.

TDOC Selected Incidents Summary

for FY 2021														Extract Date: 09-13-21
	Average Population	Jul 19521	Aug 19369	Sep 19201	Oct 19391	Nov 19601	Dec 19591	Jan 19409	Feb 19358	Mar 19416	Apr 19870	May 20341	Jun 20389	Total 19517
UFC	USE OF FORCE-CHEMICAL AGENTS	50	86	113	104	96	90	75	88	75	41	50	60	928
UFD	USE OF FORCE-DEADLY WEAPON	0	0	0	0	0	0	0	0	0	0	0	0	0
UFE	USE OF FORCE-ELEC. RESTRAINTS	5	5	5	5	3	5	6	5	3	6	5	11	64
UFL	USE OF FORCE - LESS THAN LETHAL	0	0	0	0	0	0	1	0	0	0	0	0	1
UFM	USE OF FORCE-MEDICAL	5	13	1	3	3	7	5	3	8	2	5	2	57
UFP	USE OF FORCE-PHYSICAL	29	38	37	34	27	22	35	25	22	29	29	33	360
WAB	WEAPON-AMMUNITION	0	0	0	0	0	1	0	0	0	0	0	0	1
WAM	WEAPON-AMMUNITION-SIGN AMOUNT	0	0	1	0	0	0	0	0	0	0	0	0	1
WCF	WEAPON-COMMERCIAL FIREARM	0	0	0	0	0	0	0	0	0	1	0	0	1
WCK	WEAPON-COMMERICAL KNIFE	1	0	1	0	1	2	11	6	2	4	1	0	29
WEB	WEAPON - EXPLOSIVE	0	0	0	0	0	0	0	0	0	0	0	0	0
WEX	WEAPON-EXPLOSIVE-SIGNIF AMOUNT	0	0	0	0	0	0	0	0	0	0	0	0	0
WHF	WEAPON-NON COMMERCIAL FIREARM	0	0	0	0	0	0	0	1	0	0	0	1	2
WHK	WEAPON-NON COMMERCIAL KNIFE	152	168	172	186	203	163	226	185	239	246	228	192	2360
WOT	WEAPON-OTHER	1	8	8	2	4	7	8	9	3	4	11	7	72
WPC	WEAPON-CLUB	2	3	0	1	1	0	1	0	0	1	0	0	9
WRM	WEAPON-RAW MATERIALS	13	9	15	17	19	11	17	4	14	10	6	9	144
WTA	WEAPON-CLASS A TOOL	0	1	3	0	0	0	1	0	0	0	0	0	5
WTB	WEAPON-CLASS B TOOL	0	0	0	0	0	0	0	0	0	0	0	0	0
	TOTAL	1,197	1,350	1,252	1,324	1,288	1,138	1,600	2,738	1,414	1,299	1,398	1,127	15,536

The data used for this report was extracted by Strategic Technology Solutions (STS), a division within the Tennessee Department of Finance & Administration, from the Tennessee Offender Management Information System and summarized by Decision Support: Research & Planning in the Tennessee Department of Correction.

TDOC Selected Incidents Summary

for FY 2021

**Extract Date:
09-13-21**

Inc Code	Incident Description	Average Population	BCCX	DJRC	HCCF	MCCX	MLRC	NECX	NWCX	RMSI	SCCF	SPND	TCIX	TPFW	TTCC	WCFA	WTSP	SYSTEM
		2143	650	1798	1949	155	1519	1659	707	1535	650	1319	0	2272	1437	1685	19517	
AFO	ARREST-FELONY-OFN	0	0	0	0	0	0	0	0	0	0	0	0	0	0	0	0	0
AFS	ARREST-FELONY-STAFF	1	0	6	1	0	3	1	1	0	1	2	0	1	4	5	26	
AFV	ARREST-FELONY-VISITOR	0	0	0	1	0	0	0	0	1	1	2	0	0	0	1	6	
ARD	ARSON-INJ-PROP DAMG>\$500-OPER DIS	0	0	1	0	0	0	1	0	0	0	0	0	0	0	0	2	
ARI	ARSN-SR-INJ-PR DMG>\$500 OPR DIS	0	0	0	0	0	0	0	0	1	0	0	0	0	0	0	1	
ARP	ARSON-PROP DAMG >\$500 OPR DISRUP	0	0	0	0	0	0	1	1	0	1	1	0	0	0	0	4	
AOO	ASSAULT OFFENDER - WITHOUT WEAPON	23	7	41	26	0	18	22	12	12	6	11	1	38	26	11	254	
AOW	ASSAULT OFFENDER - WEAPON	4	5	31	38	1	21	9	11	20	2	4	0	29	23	2	200	
ASO	ASSAULT STAFF - WITHOUT WEAPON	12	3	45	42	0	33	20	14	26	10	16	0	60	37	12	330	
ASW	ASSAULT STAFF - WEAPON	13	6	35	87	0	32	15	47	22	23	8	3	36	19	10	356	
AVO	ASSAULT VISITOR/GUEST - WITHOUT WEAPON	0	0	0	0	0	0	0	0	0	0	0	0	0	0	0	0	
AVW	ASSAULT VISITOR/GUEST - WEAPON	0	0	0	0	0	0	0	0	0	0	0	0	0	0	0	0	
DEA	DEATH-OFN-NATURAL	3	2	3	6	0	10	7	4	11	38	5	0	14	5	2	110	
DEC	DEATH-OFN-EXEC-ELEC CHR	0	0	0	0	0	0	0	0	0	0	0	0	0	0	0	0	
DED	DEATH-STAFF-ACCIDENT(ON DUTY)	0	0	0	0	0	0	0	0	0	0	0	0	0	0	1	1	
DEF	DEATH-STAFF-SUICIDE (ON DUTY)	0	0	0	0	0	0	0	0	0	0	0	0	0	0	0	0	
DEG	DEATH-STAFF-HOMICIDE (ON DUTY)	0	0	0	0	0	0	0	0	0	0	0	0	0	0	0	0	
DEH	DEATH-OFN-HOMICIDE	0	0	0	0	0	2	0	0	0	0	1	0	2	0	0	5	
DEI	DEATH-OFN-EXEC-LETH INJ	0	0	0	0	0	0	0	0	0	0	0	0	0	0	0	0	
DEP	DEATH-OFN-MANNER-PENDING	1	0	0	0	0	1	2	0	4	3	2	0	1	0	2	16	
DES	DEATH-OFN-SUICIDE	0	0	0	4	0	1	2	1	0	0	0	0	0	1	1	10	
DET	DEATH-STAFF-NATURAL (ON DUTY)	0	0	0	0	0	0	0	0	0	0	0	0	0	0	0	0	
DOA	DEATH-OFN-ACCIDENT	0	0	2	3	0	6	4	2	2	0	0	0	7	4	2	32	
DVA	DEATH-VISITOR-ACCIDENT	0	0	0	0	0	0	0	0	0	0	0	0	0	0	0	0	
DVH	DEATH-VISITOR-HOMICIDE	0	0	0	0	0	0	0	0	0	0	0	0	0	0	0	0	
DVN	DEATH-VISITOR-NATURAL	0	0	0	0	0	0	0	0	0	0	0	0	0	0	0	0	
DVS	DEATH-VISITOR-SUICIDE	0	0	0	0	0	0	0	0	0	0	0	0	0	0	0	0	
DIL	DISTURBANCE-TEMP.CONTROL LOSS	0	0	0	0	0	0	0	0	0	0	0	0	0	0	0	0	
DIR	DISTURBANCE-THREAT CONTROL LOSS	0	0	0	0	0	0	0	0	0	0	0	0	0	0	0	0	
DIS	DISTURBANCE-MINOR	40	3	0	0	1	1	0	5	1	0	2	0	1	0	1	55	
DFI	DRUGS INSIDE SECURE PERIMETER NO POSS	0	0	1	38	0	13	0	7	4	3	3	0	0	0	10	79	
DFO	DRUGS OUTSIDE SECURE PERIMETER	0	0	0	6	0	1	0	1	0	0	1	0	0	0	0	9	
DRK	DRUGS-CONFIS-SIGNIF AMOUNT-STAFF	0	0	0	0	0	0	0	0	0	0	0	0	0	0	0	0	
DRL	DRUGS-CONFIS SIGNIF AMNT-VISITOR	0	0	0	0	0	0	0	0	0	0	0	0	0	0	0	0	
DRN	DRUGS - CONFIS. - STAFF	0	0	0	0	0	0	0	0	0	0	0	0	0	0	0	0	
DRO	DRUGS - CONFIS. - VISITOR	0	0	0	0	0	0	0	0	0	0	0	0	0	0	0	0	
DRP	DRUG PARAPHERNALIA	54	1	13	44	0	54	20	18	17	5	16	0	26	8	26	302	
DRS	DRUG SELLING/POSSESSION/USE	124	44	118	350	1	128	217	81	95	53	101	13	265	96	156	1842	
IOP	INTOXICANTS FOUND ON PROPERTY	1	0	0	0	0	0	0	0	1	0	3	0	3	0	0	8	

The data used for this report was extracted by Strategic Technology Solutions (STS), a division within the Tennessee Department of Finance & Administration, from the Tennessee Offender Management Information System and summarized by Decision Support: Research & Planning in the Tennessee Department of Correction.

TDOC Selected Incidents Summary

for FY 2021																	Extract Date: 09-13-21
	Average Population	BCCX	DJRC	HCCF	MCCX	MLRC	NECX	NWCX	RMSI	SCCF	SPND	TCIX	TPFW	TTCC	WCFA	WTSP	SYSTEM
		2143	650	1798	1949	155	1519	1659	707	1535	650	1319	0	2272	1437	1685	19517
EPA	EQUIP PROBLEM-MAJOR DISRUPTION	1	1	0	0	2	0	0	1	0	1	0	0	0	0	1	7
ACA	ABSCOND CUSTODY - ATTEMPT	0	0	0	0	0	0	0	0	0	0	0	0	0	0	0	0
ACM	ABSCOND CUSTODY MINIMUM SECURITY	0	0	0	0	0	0	0	0	0	0	0	0	0	0	0	0
ESA	ESCAPE SECURE SUPERVISION	0	0	0	0	0	0	0	0	0	0	0	0	0	0	0	0
ESC	ESCAPE MINIMUM SECURITY UNIT	0	0	0	0	0	0	1	0	0	0	0	0	0	0	0	1
ESF	ESCAPE ATT. SECURE SUPER.	0	0	1	0	0	0	0	0	0	0	0	0	0	0	0	1
ESI	ESCAPE - ATT - MINIMUM SECURITY	0	0	0	0	0	0	0	0	0	0	0	0	0	0	0	0
ESR	RETURN FROM ESCAPE PRIOR TO TOMIS	0	0	0	0	0	0	0	0	0	0	0	0	0	0	0	0
FII	FIRE-SER INJ-PROP DMG>\$500-DISRUPT	0	0	0	0	0	0	0	0	0	0	0	0	0	0	0	0
FIP	FIRE-INJ-PROP DMG>\$500-OPR DISRUPT	0	0	0	0	0	0	0	0	0	0	0	0	0	0	0	0
FIS	FIRE-PROP DMG >\$500-OPR DISRUPT	0	0	0	0	0	0	0	1	0	0	0	0	0	0	0	1
IOT	ILLNESS-OFN-SERIOUS-HOSP	176	4	14	199	1	72	121	11	16	0	75	1	226	56	65	1037
ISH	ILL-STAFF-SERIOUS-HOSP(ON DUTY)	15	4	1	12	6	3	3	4	2	4	8	0	4	1	7	74
IVS	ILLNESS-VISITOR-SERIOUS-HOSP	0	0	0	0	0	0	0	0	0	0	0	0	0	0	0	0
IHC	INJURY-ACCIDENT-OFN-WORK RELATED	28	2	1	25	7	4	2	1	1	0	31	0	0	0	2	104
IJB	INJURY-ACCIDENT-STAFF	91	4	4	80	37	90	11	5	15	3	27	2	0	11	2	382
ILB	INJURY-ACCIDENT-VISITOR	0	0	0	1	0	0	0	0	0	0	0	1	0	0	0	2
INC	INJURY-SELF INFLECTED	30	10	7	6	0	3	5	5	8	47	3	1	24	2	8	159
BTH	BOMB THREAT	0	0	0	0	0	0	0	0	0	0	0	0	0	0	0	0
CIP	CELL INSIDE SECURE PERIMETER NO POSS	0	0	1	40	0	17	5	5	0	4	5	0	0	0	9	86
CON	CONTRABAND	146	42	91	170	17	130	146	195	204	71	78	11	157	148	142	1748
EHT	EPIDEMIC-PUBLIC HEALTH THREAT	0	0	0	0	0	0	0	0	0	0	0	0	0	0	0	0
HOS	HOSTAGE SITUATION	0	0	0	0	0	0	0	0	0	0	0	0	0	0	0	0
ILP	INSTITUTIONAL LOCK-DOWN-PARTIAL	1	3	17	0	0	0	1	11	6	1	9	0	3	4	2	58
ILT	INSTITUTIONAL LOCK-DOWN - TOTAL	0	3	3	0	0	0	0	4	1	2	0	1	1	2	1	18
PCT	POSS/USE OF CELLULAR TELEPHONE	5	2	123	443	34	220	332	100	282	14	32	0	109	168	230	2094
PDA	PROPERTY DAMAGE OVER >\$500	3	1	1	10	1	4	15	2	0	3	9	0	0	0	3	52
PGA	PARTICIPATE SEC.THREAT GRP ACTV	11	0	14	14	0	28	10	12	13	0	27	0	38	7	1	175
PGM	POSSESS/SEC. THREAT GRP MATERIAL	76	0	2	13	0	4	11	1	19	2	32	0	4	13	5	182
PTO	POSS/USE/INTRO/SELL TOBACCO PROD-OFNDR	88	5	23	78	17	29	65	22	56	20	17	1	44	37	46	548
RAP	RAPE	0	0	0	0	0	0	0	0	1	0	0	0	0	0	0	1
RIO	RIOT	0	0	0	0	0	0	0	0	0	0	0	0	0	0	0	0
SBT	SABOTAGE-OPR DISRUPT	0	0	0	0	0	0	0	0	0	0	0	0	0	0	0	0
SXM	SEXUAL MISCONDUCT	42	13	10	377	0	118	34	19	106	18	34	13	170	23	91	1068
SKI	STRIKE-INMATE-OPER DISRUPT	0	0	0	0	0	0	0	0	0	0	0	0	0	0	0	0
SKS	STRIKE-STAFF-OPER DISRUPT	0	0	0	0	0	0	0	0	0	0	0	0	0	0	0	0
SUC	SUICIDE-ATTEMPT	17	1	2	0	0	2	2	5	1	7	1	2	0	5	11	56

The data used for this report was extracted by Strategic Technology Solutions (STS), a division within the Tennessee Department of Finance & Administration, from the Tennessee Offender Management Information System and summarized by Decision Support: Research & Planning in the Tennessee Department of Correction.

TDOC Selected Incidents Summary

for FY 2021																	Extract Date: 09-13-21
	Average Population	BCCX	DJRC	HCCF	MCCX	MLRC	NECX	NWCX	RMSI	SCCF	SPND	TCIX	TPFW	TTCC	WCFA	WTSP	SYSTEM
UFC	USE OF FORCE-CHEMICAL AGENTS	1	0	119	44	1	15	14	14	109	2	6	0	395	200	8	928
UFD	USE OF FORCE-DEADLY WEAPON	0	0	0	0	0	0	0	0	0	0	0	0	0	0	0	0
UFE	USE OF FORCE-ELEC. RESTRAINTS	11	1	0	25	0	9	11	2	0	0	2	0	0	0	3	64
UFL	USE OF FORCE - LESS THAN LETHAL	0	0	0	0	0	0	0	0	0	0	0	0	1	0	0	1
UFM	USE OF FORCE-MEDICAL	5	1	1	10	0	2	4	0	0	31	2	0	0	0	1	57
UFP	USE OF FORCE-PHYSICAL	30	2	32	55	1	44	12	31	21	8	15	0	85	23	1	360
WAB	WEAPON-AMMUNITION	0	1	0	0	0	0	0	0	0	0	0	0	0	0	0	1
WAM	WEAPON-AMMUNITION-SIGN AMOUNT	0	0	0	0	0	0	0	0	0	0	0	0	0	0	1	1
WCF	WEAPON-COMMERCIAL FIREARM	0	0	0	0	0	0	0	0	1	0	0	0	0	0	0	1
WCK	WEAPON-COMMERICAL KNIFE	0	0	1	1	1	2	0	1	5	0	0	0	16	2	0	29
WEB	WEAPON - EXPLOSIVE	0	0	0	0	0	0	0	0	0	0	0	0	0	0	0	0
WEX	WEAPON-EXPLOSIVE-SIGNIF AMOUNT	0	0	0	0	0	0	0	0	0	0	0	0	0	0	0	0
WHF	WEAPON-NON COMMERCIAL FIREARM	0	0	2	0	0	0	0	0	0	0	0	0	0	0	0	2
WHK	WEAPON-NON COMMERCIAL KNIFE	12	1	193	286	2	227	359	25	234	2	33	0	613	296	77	2360
WOT	WEAPON-OTHER	1	0	1	12	0	8	2	6	0	2	11	0	9	9	11	72
WPC	WEAPON-CLUB	0	0	0	1	0	3	4	0	0	0	0	0	0	0	1	9
WRM	WEAPON-RAW MATERIALS	1	0	7	38	0	24	34	17	0	0	10	0	1	0	12	144
WTA	WEAPON-CLASS A TOOL	0	0	0	0	0	0	0	0	0	0	0	0	1	0	4	5
WTB	WEAPON-CLASS B TOOL	0	0	0	0	0	0	0	0	0	0	0	0	0	0	0	0
TOTAL		1067	172	967	2586	130	1382	1525	705	1318	388	645	50	2384	1230	987	15536

The data used for this report was extracted by Strategic Technology Solutions (STS), a division within the Tennessee Department of Finance & Administration, from the Tennessee Offender Management Information System and summarized by Decision Support: Research & Planning in the Tennessee Department of Correction.

INCIDENT REPORT USER'S GUIDE

The monthly Incident Report provides a summary of TDOC incidents that have occurred at facilities operated by TDOC and those contracted for operation by CoreCivic. The CoreCivic operated facilities are HCCF, SCCF, TTCC, and WCFA.

“Incident” refers to an event that has been documented in the Tennessee Offender Management Information System (TOMIS).

Causes of Death may change after the death certificate is received.

Please note that most incidents reported in the monthly summary may include more than one participant or infraction while other incidents are by definition about a single participant (ex: death or suicide).

The Incident Summary does not include the following incidents:

Code	Description	Class	Code	Description	Class	Code	Description	Class
ABM	ARREST-FURL/PASS-MISDEMEANOR A	A	FLD	FLOODING THE WALK/CELL C	C	PTV	POSS/USE/INTRO/SELL TOBACCO PROD-VISTR B	B
ABS	ARREST-FURL/PASS-FELONY A	A	FLP	FACILITY LOCK PROBLEM C	C	RAA	REFUSAL/ATTEMPT ALTER DRG TEST C	C
ABT	ARREST-FURL/PASS-VIOLENT CRIME A	A	FRS	FAILURE TO REPORT AS SCHEDULED C	C	RCA	REFUSED CELL ASSIGNMENT C	C
AMS	ARREST - MISDEMEANOR - STAFF	B	FTE	FAILURE TO TURN IN EARNINGS C	C	RDN	REFUSING TO PROVIDE DNA SPECIMEN C	C
ANM	ARREST-PROBATIONER-NEWS MEDIA B	B	FTN	FIRE TRUCK - NON TDOC USE C	C	RPS	REFUSED TO ADEQUATE PARTIC-SATU C	C
ARE	ARSON-INTJ-PROP DAMAGE <\$500 B	B	FVI	FURLOUGH VIOLATION C	C	RTP	REFUSED TO PARTICIPATE C	C
ARF	ARSON-PROP DAMAGE <\$500 C	C	GAG	GAMBLING/GAMING C	C	SAA	STRONG-ARMED ACTIVITY C	C
BCS	BODY CAVITY SEARCH C	C	HOR	HORSEPLAY C	C	SAR	STRONG-ARMED ROBBERY C	C
BUR	BURGLARY C	C	IAO	INJURY ACCIDENT OFFENDER C	C	SOS	SOLICITATION OF STAFF B	B
CFM	CONFIS OF US CURRENCY FROM OFN C	C	IAP	INTOXICANTS-POSSESSION/SELLING/USE C	C	SXH	SEXUAL HARASSMENT C	C
CVS	CONSPIRACY TO VIOLATE STATE LAW C	C	IND	INDECENT EXPOSURE C	C	TAT	TATTOO NOT RECRD AT DIAG INTAKE C	C
DCV	DRESS CODE VIOLATION C	C	INH	INHALANTS C	C	TEL	TELEPHONE PRIVILEGES ABUSE C	C
DFN	DEFIANCE C	C	INS	INSTITUTIONAL SHAKE DOWN C	C	TEO	TEMPORARY ADDITION	Not Listed
DPP	DESTRUCTION OF PERSONAL PROPERTY C	C	IOF	ILLNESS OFFENDER C	C	TFT	RECEIVING TWO FOOD TRAYS C	C
DSA	DRUG SCREEN-ATTEMPT TO ALTER C	C	LAR	LARCENY C	C	TOF	THREATENING OFFENDER C	C
DSF	DRUG SCREEN-REFUSED C	C	LIT	LITTERING C	C	TRM	TRANSFER DEATH ROW/MAX INMATE C	C
DSO	DRUG SCREEN-POSITIVE C	C	LRT	LATE RETURNING C	C	TSD	TAMPERING/SECURITY DEV OR EQUIP C	C
DSP	DESTROYING STATE PROPERTY C	C	NAT	NATURAL DISASTER B	B	UFS	USE OF FORCE-SECURITY RESTRAINTS C	C
EPB	EQUIP. PROBLEM-MINOR DISRUPTION C	C	NEW	NEWS MEDIA C	C	UFT	UNAUTH FIN OBLIG/TRANS C	C
EUI	EMERG USE INM CREW OUTSIDE AGCY C	C	NID	NO TDOC CARD ON PERSON C	C	UOD	USE OF CANDLES, NON-ROUTINE C	C
EWH	ENTERING WAREHOUSE C	C	NOC	NO TDOC ON CLOTHING C	C	VES	VEHICLE SEARCH C	C
EXT	EXTORTION C	C	OOP	OUT OF PLACE C	C	VPR	VIOL OF TDOC/INS POLICIES C	C
FAL	FAL/ALT/FOR NAME OFF DOC C	C	OUV	OPERATING UNAUTHORIZED VEHICLE C	C	VSL	VIOLATION OF STATE LAW B	B
FIG	FIGHTING C Y	C	PCO	POSS/FIND CELL PHN O/S PERIM FNCE B	B	VSP	VISITOR PROBLEM C	C
FIR	FIRE-PROP DMG <\$500 C	C	PDB	PROP DAMAGE <\$500 C	C	WDA	WEAPON - DISCHARGE - NON TRAINING B	B
			PDN	PENDING INVESTIGATION C	C	WFN	WEAPON FOUND- NOT ON STATE PROP. C	C
			PPR	PERSONAL PROPERTY VIOLATION C	B			
			PTE	POSS/USE/INTRO/SELL TOBACCO PROD-EMP B	B			

CLINICAL, BEHAVIORAL AND REHABILITATIVE SERVICES

Percent Positive Drug Tests for Prison Substance Use Program Participants by Quarter

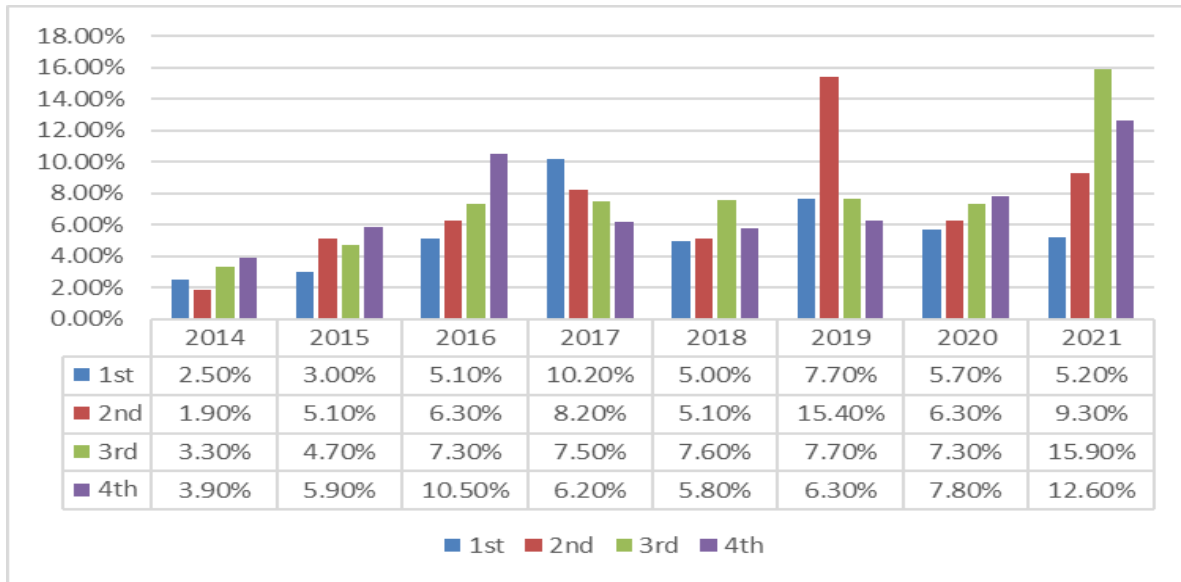

Source: TDOC Clinical Services

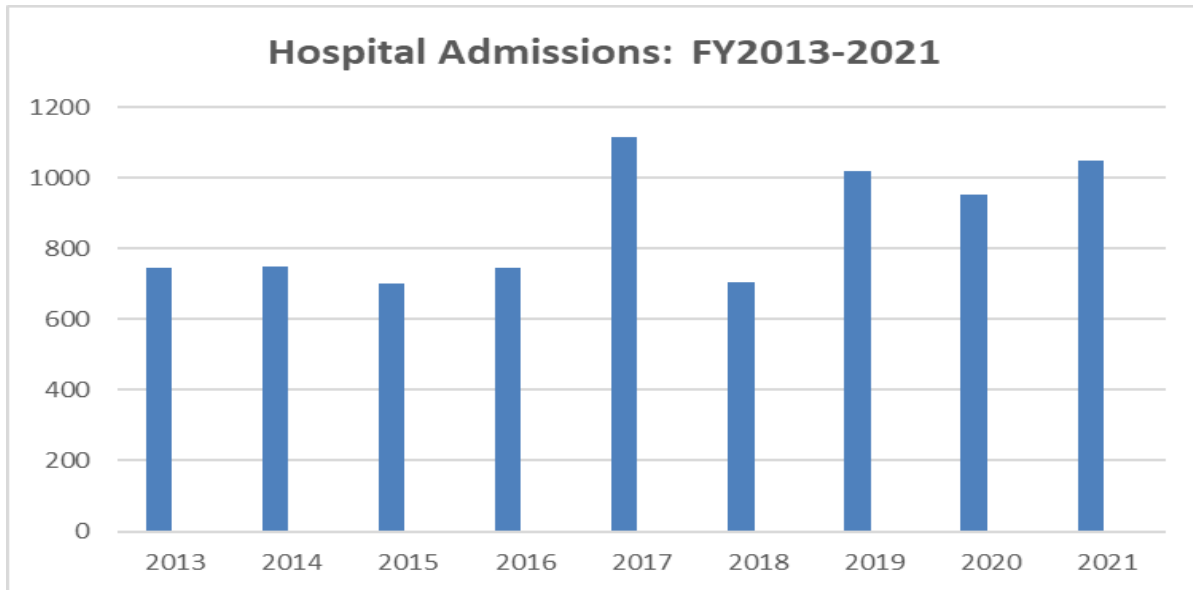

Source: TDOC Clinical Services

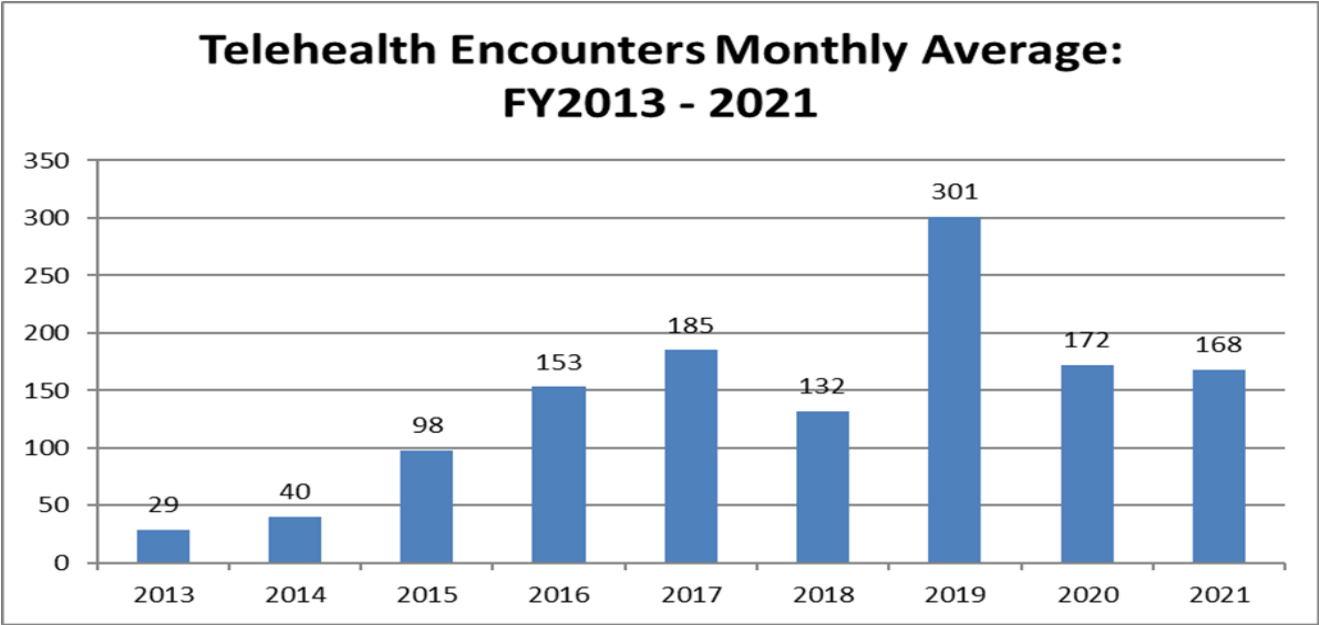

Source: TDOC Clinical Services

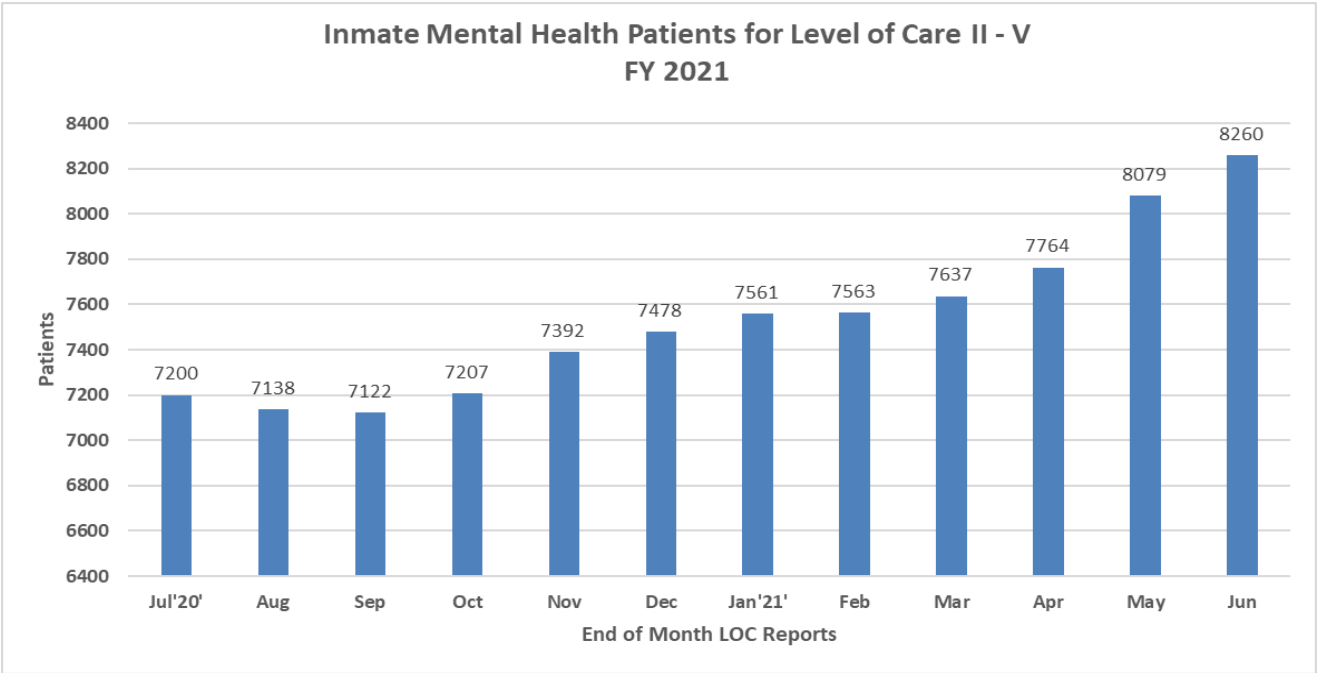

Source: TDOC Clinical Services

JOBS, EDUCATION AND REHABILITATIVE PROGRAMS

Felon Inmate Educational Enrollment by Prison FY 2021

Institution	ABE/HiSET	Volunteer Literacy	Career & Technical Education	CMS	College	TCAT	TOTAL
BCCX	381	85	584	239	0	15	1304
DJRC	169	0	90	41	50	10	360
DSNF	41	0	0	74	0	0	115
HCCF	588	0	224	238	0	0	1050
MCCX	662	17	673	191	13	45	1601
MLTC	0	0	0	0	2	0	2
NECX	338	0	457	72	18	20	905
NWCX	509	0	803	253	41	31	1637
RMSI	100	0	59	100	24	17	300
SCCF	554	0	165	184	0	0	903
TCIX	260	0	25	42	20	40	387
TTCC	636	0	257	48	0	0	941
WCFA	397	0	168	296	0	0	861
WTRC	159	0	135	145	23	20	482
WTSP	120	0	65	122	15	11	333
TOTALS	4914	102	3705	2045	206	209	11181

*Source: TDOC Rehabilitative Services

HiSET Test Results by Prison FY 2021

Inst.	HiSet Completions			CTE	CMS	NCCER	CEC
	Tested	Passed	Pass Rate	Comp.	Comp.	Comp.	Comp.
BCCX	33	24	73%	13	0	5	0
DJRC	6	6	100%	0	0	0	2
DSNF	30	9	30%	0	0	0	0
HCCF	78	24	31%	2	0	2	0
MCCX	72	42	58%	10	0	10	2
MLTC	0	0	0%	0	0	0	0
NECX	10	6	60%	6	0	2	0
NWCX	5	3	60%	7	32	7	0
RMSI	18	8	44%	0	20	0	0
SCCF	9	6	67%	0	0	0	0
TCIX	71	36	51%	1	0	1	0
TCIX-A	20	14	70%	0	0	0	0
TTCC	39	18	46%	5	0	2	0
WCFA	32	14	44%	5	0	5	0
WTRC	21	14	67%	0	9	0	0
WTSP	35	13	37%	0	1	0	0
TOTAL	479	237	49%	49	62	34	4

*Source: TDOC Rehabilitative Services

Felon Inmate Program Assignments: June 30, 2021

Assignment	Number of Inmates	Percent of Population
Academic Education	1464	7.1
Behavioral Programming	1359	6.6
Boot Camp/SAIU	6	0.03
Career Technical Education Programs	1644	8.0
Cognitive Behavioral Intervention Programmi	491	2.4
Community Service	196	1
Medical Credit Incentive	739	3.6
Mental Health Programs	339	1.7
Other State Agency	24	0.1
Outside State Agency	18	0.1
Program Services	1154	5.6
Recycling	273	1.3
Release Center	6	0.03
Security Management Unit Program	337	1.6
Sex Offender Treatment Program	32	0.2
Support	7626	37.2
Technical Violators Diversion Program	12	0.1
Transition Center Program	152	0.7
TRICOR	779	3.8
Work Lines	138	0.7
Work Release	67	0.3
Young Adult Offender Program	123	0.6
Other	0	0
Total Assigned	16979	82.8
*Unassignable Status	2886	14.1
Job Waiting List	640	3.1
Total Inmates	20505	100
% of Eligible Inmates Assigned	96.3	

*Inmates who cannot be assigned due to their status, which may include those in segregation or initial classification, etc.

*Data reported is as of fiscal year end; numbers reported may be COVID-19 impacted.

*Job waiting list numbers and unassigned status may not reflect accurately due to all TDOC facilities acting as temporary intakes.

*Some offenders may require dual assignment. This can result in overall assigned percentages totaling over 100%.

*Source: TDOC Rehabilitative Services

Total Hours and Estimated Value of Community Service Work: June 30, 2021

Facility	1st Qtr	2nd Qtr	3rd Qtr	4th Qtr	Fiscal Year
BCCX	18,853	14,040	7,509	10,919	51,321
DJRC	0	0	0	0	0
HCCF	NA	NA	NA	NA	NA
MCCX	5,100	3,448	5,712	8,577	22,837
MLTC	0	0	0	1,090	1,090
NECX	0	0	0	3,564	3,564
NWCX	2,366	678	324	684	4,052
RMSI	0	0	0	0	0
DSNF	NA	NA	NA	NA	NA
SCCF	NA	NA	NA	NA	NA
TTCC	NA	NA	NA	NA	NA
TCIX	18,726	10,722	12,054	12,012	53,514
WTSP	774	1,134	1,152	888	3,948
WCFA	NA	NA	NA	NA	NA
System Wide	45,819	30,022	26,751	37,734	140,326

Total Savings:
\$1,017,363.50
(using \$7.25)

Source: TDOC Rehabilitative Services

INMATE HEALTH AND BEHAVIORAL HEALTH SERVICES

FY21 INSTITUTIONAL CHRONIC CARE STATISTICS

INSTITUTION	HEP C	SEIZURES	DM	HTN	ASTHMA	COPD	HIV	CA	TB	CARDIAC*
BCCX	465	64	149	497	65	48	18	3	98	278
DSNF	76	22	48	152	8	19	8	12	0	122
MCCX	498	40	19	407	79	42	20	4	48	563
MLCC	23	0	8	35	6	1	1	1	0	36
NECX	347	24	97	379	57	37	17	3	28	59
NWCX	410	36	146	384	68	40	48	10	0	79
RMSI	98	9	47	182	30	10	9	5	15	120
TCIX	175	8	57	223	42	10	12	7	11	40
TCIX-A	43	1	16	60	10	5	1	1	5	15
DJRC	184	36	50	166	87	35	10	10	0	30
WTSP	238	15	33	124	34	6	7	0	7	12
WTRC	208	38	45	323	107	41	4	0	6	62
HCCF	373	43	91	404	93	20	5	0	28	52
SCCF	333	30	112	425	53	31	2	6	24	81
TTCC	457	56	139	492	82	34	6	6	0	137
WCFA	331	31	62	346	80	16	0	1	0	172

*Cardiac numbers do not include HTN

Key: DM- Diabetes Mellitus HTN- Hypertension COPD- Chronic Obstructive Pulmonary Disease CA- Cancer

Source: TDOC Clinical Services

CAF Legends Definition Page

Classification Levels (shown per custody level designation of prison)

Custody Levels	
MIT	Minimum Trusty
MID	Minimum Direct
MIR	Minimum Restricted
MED	Medium
CLS	Close
MAX	Maximum

Medical Class

Medical Class	Description
A	No Restriction
B	Moderate Restriction
C	Severely Restricted or inmate with multiple restrictions
M	

Inmates Over 50

Age Group	
LT 50	Under 50
50+	Age 50 and above

Sex Offenders

Sex Offenders
Non-Sex Offenders

Population by Sex

Sex	
M	Male
F	Female

Major DSM* Group

DSM Group	Description
All Other	Mental Health Diagnoses other than SPMI and alcohol/substance use
SPMI	Serious and Persistent Mental Illness
Alc/Sub	Alcohol and Substance Use
Non-DSM	Inmates with no mental health diagnosis

*DSM = Diagnostic and Statistical Manual of Mental Disorders

Classification Levels by Fiscal Year - %

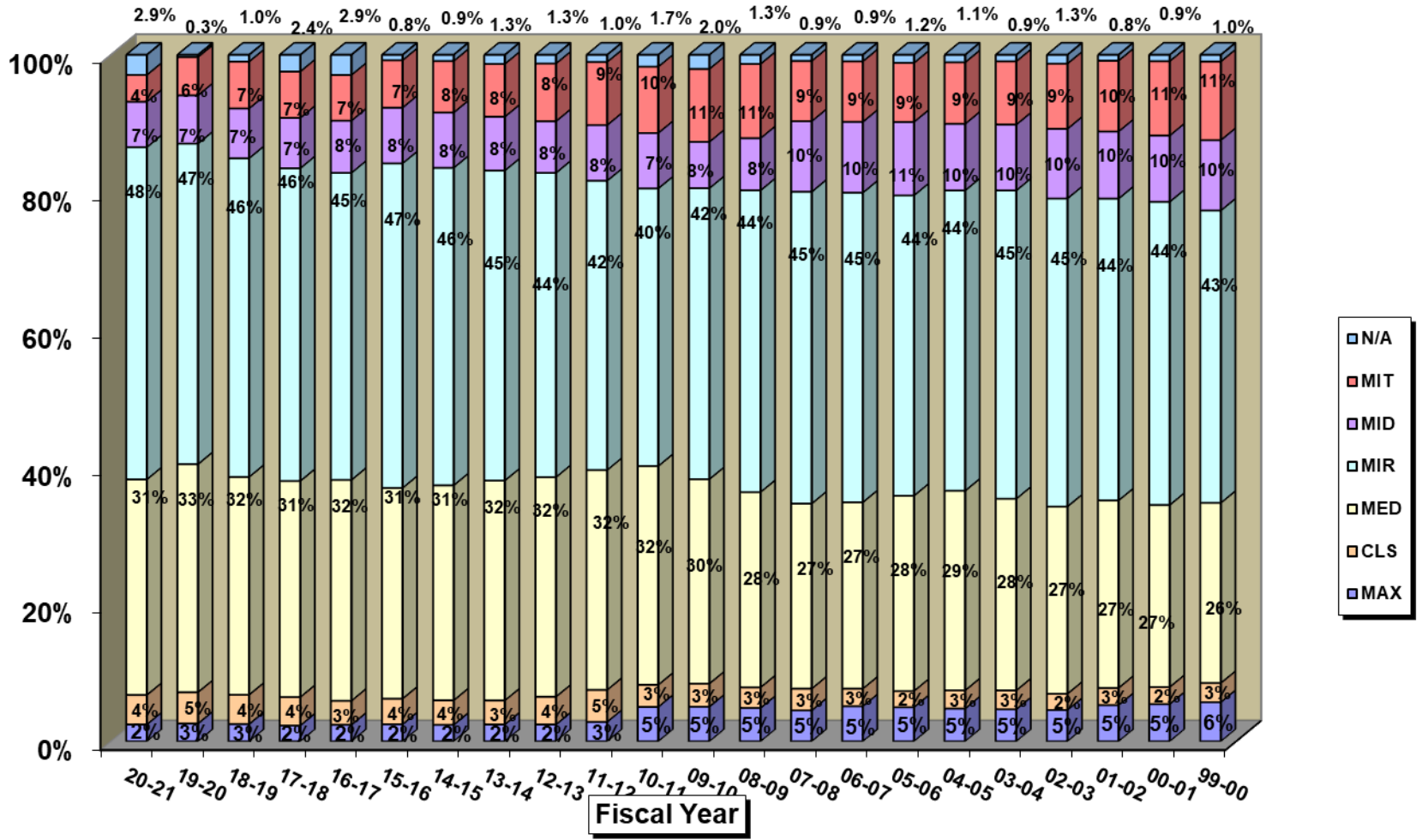

Classification Levels by Fiscal Year - #'s

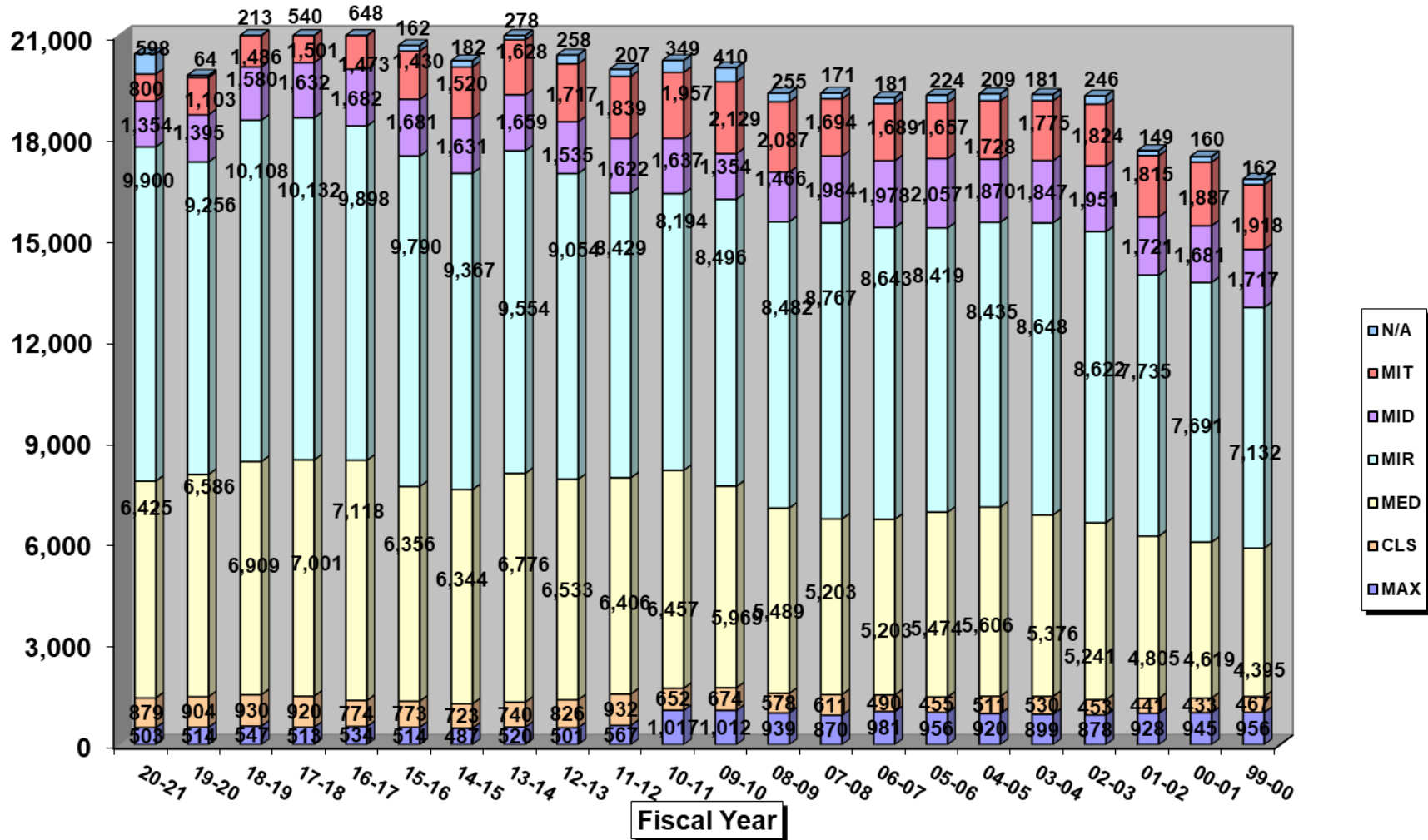

CAF Levels by Fiscal Year - %

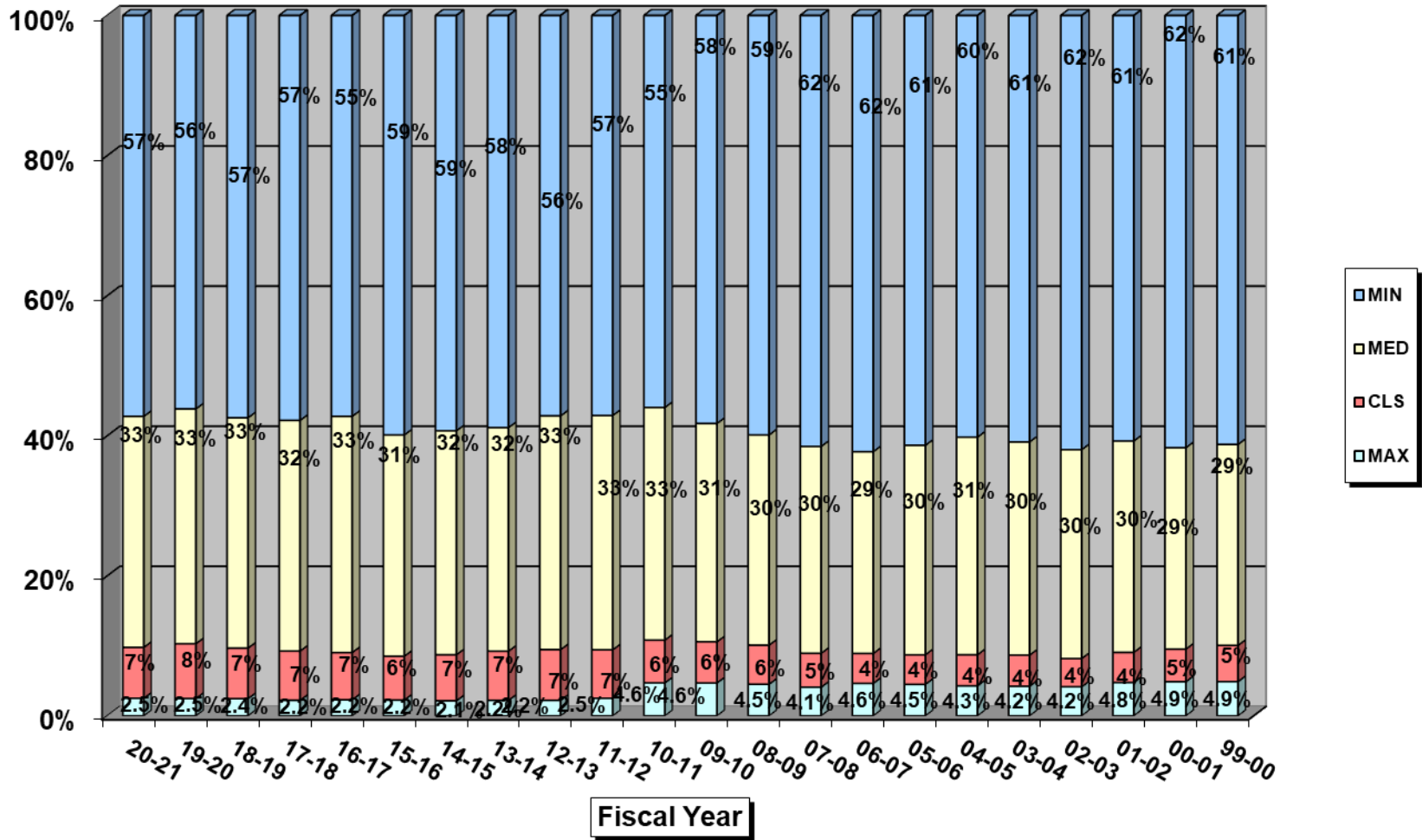

CAF Levels by Fiscal Year - #'s

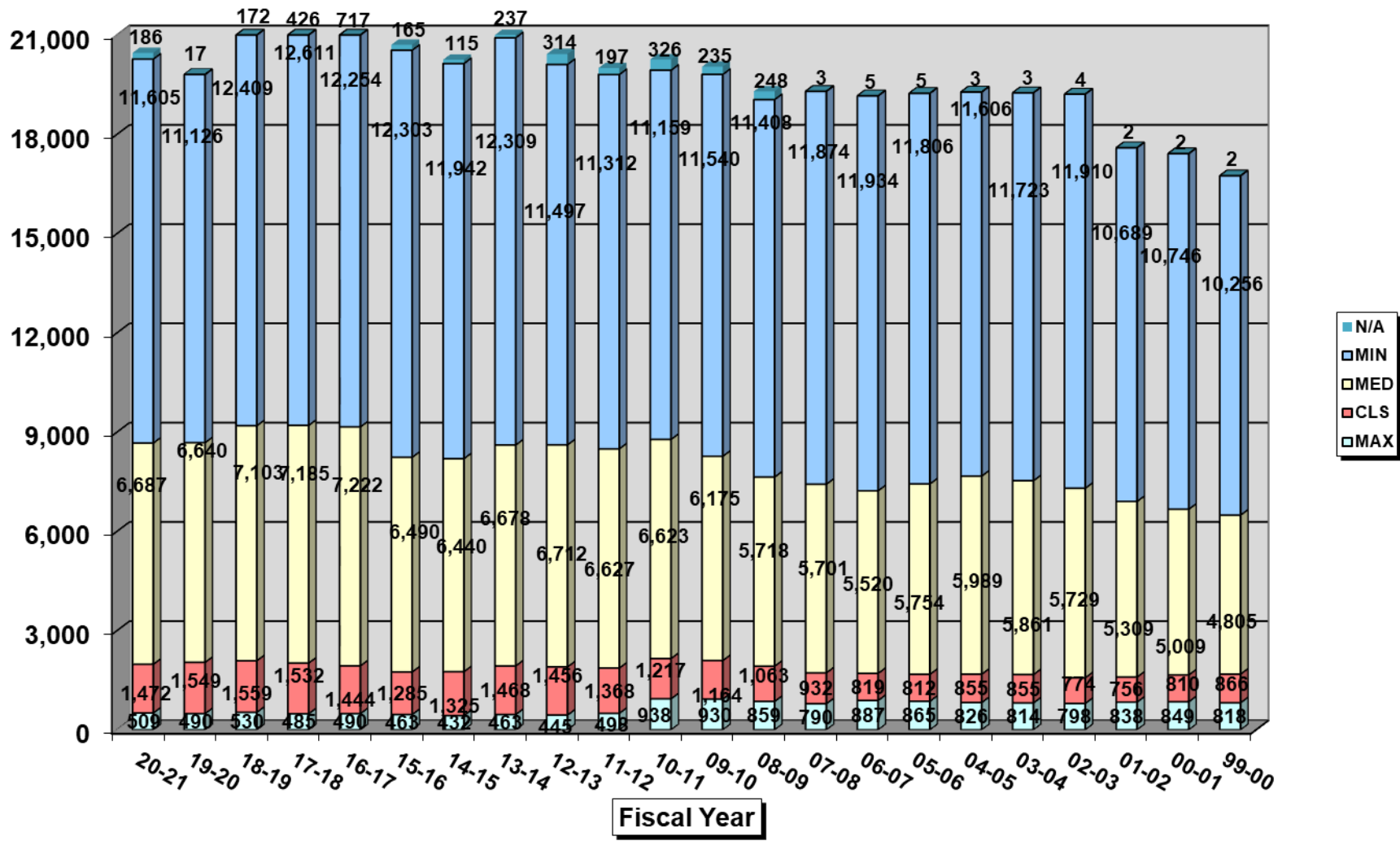

Medical Class by Fiscal Year - %

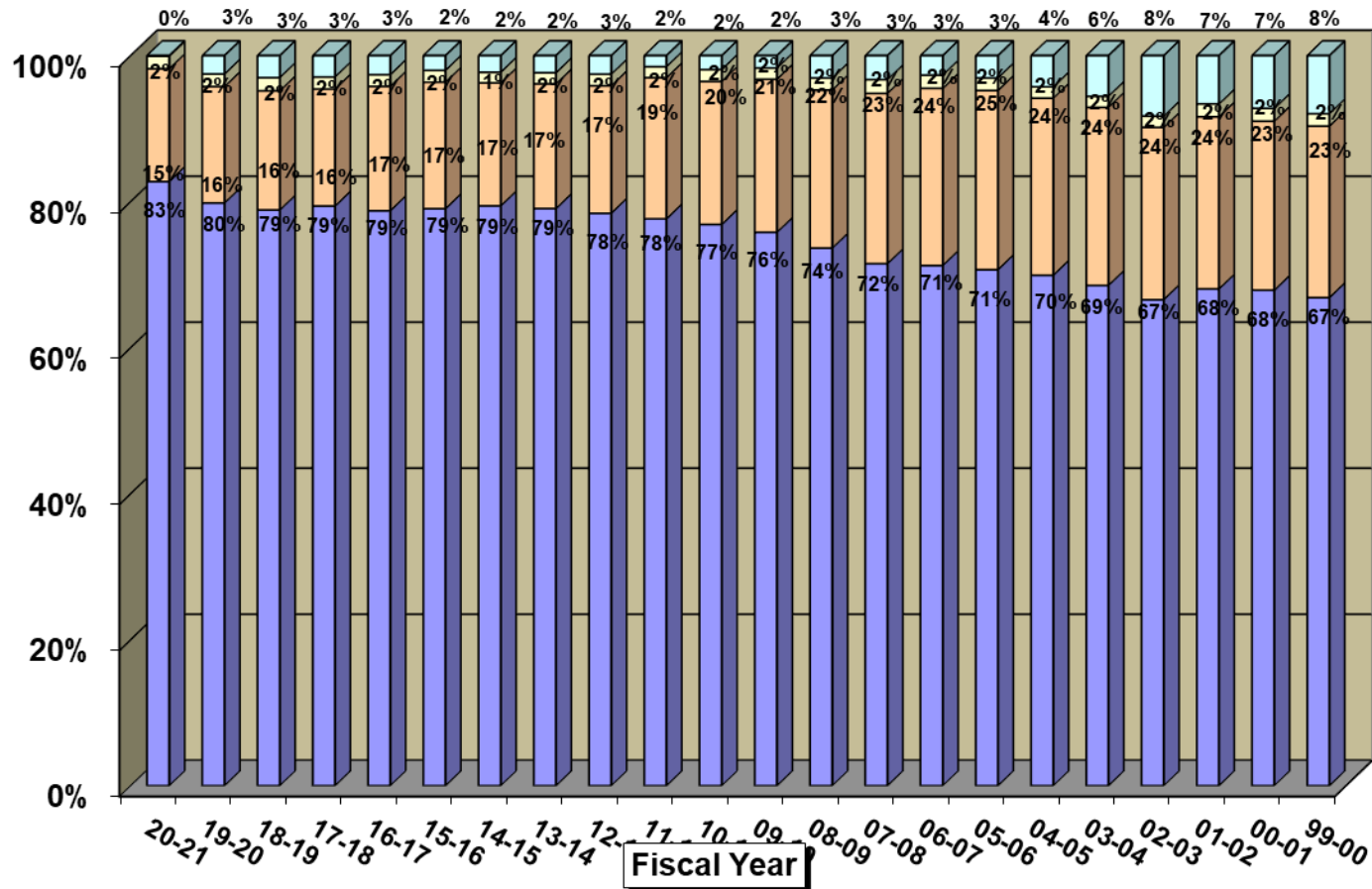

Medical Class by Fiscal Year - #'s

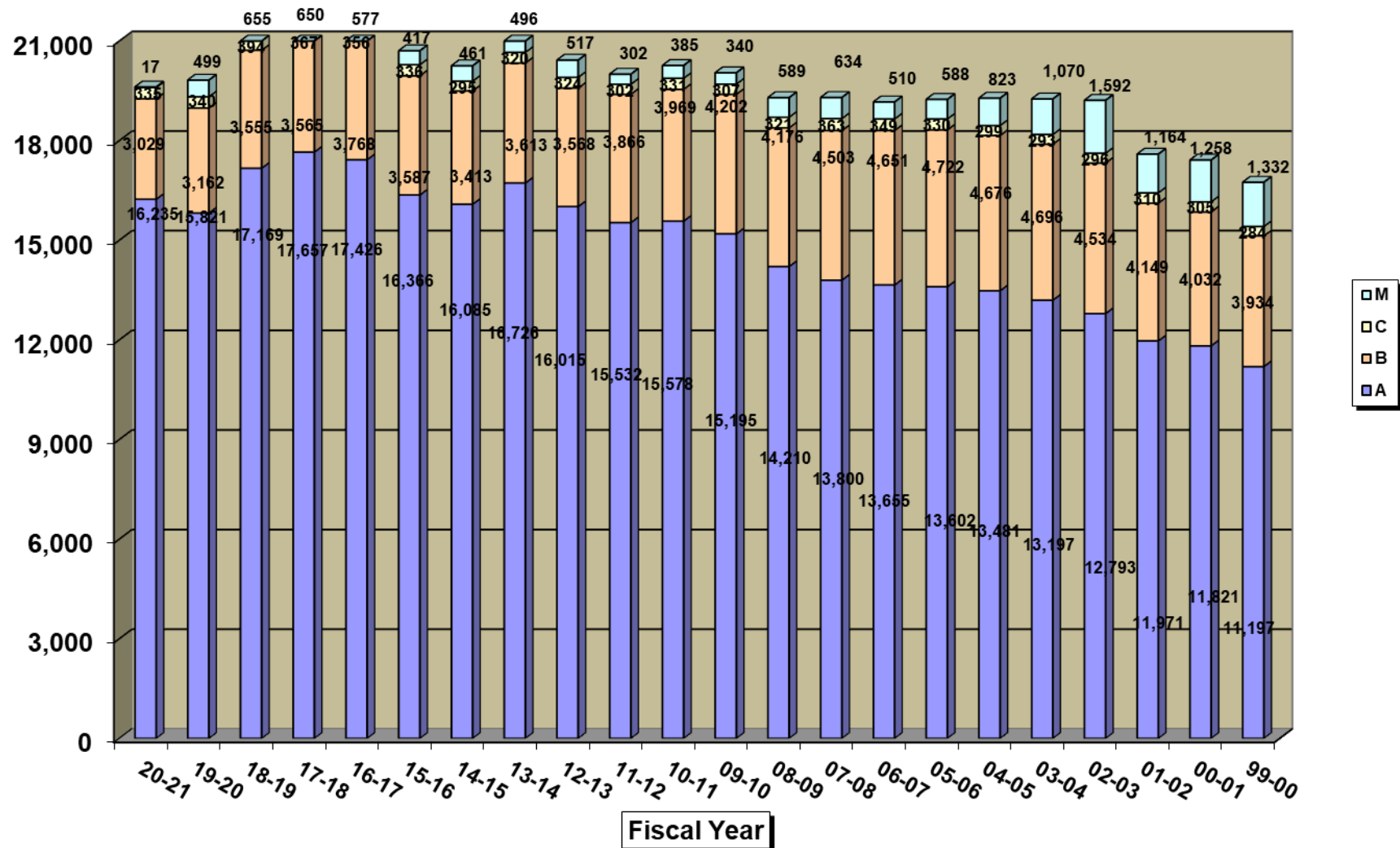

Inmates Over/Under 50 by Fiscal Year- %

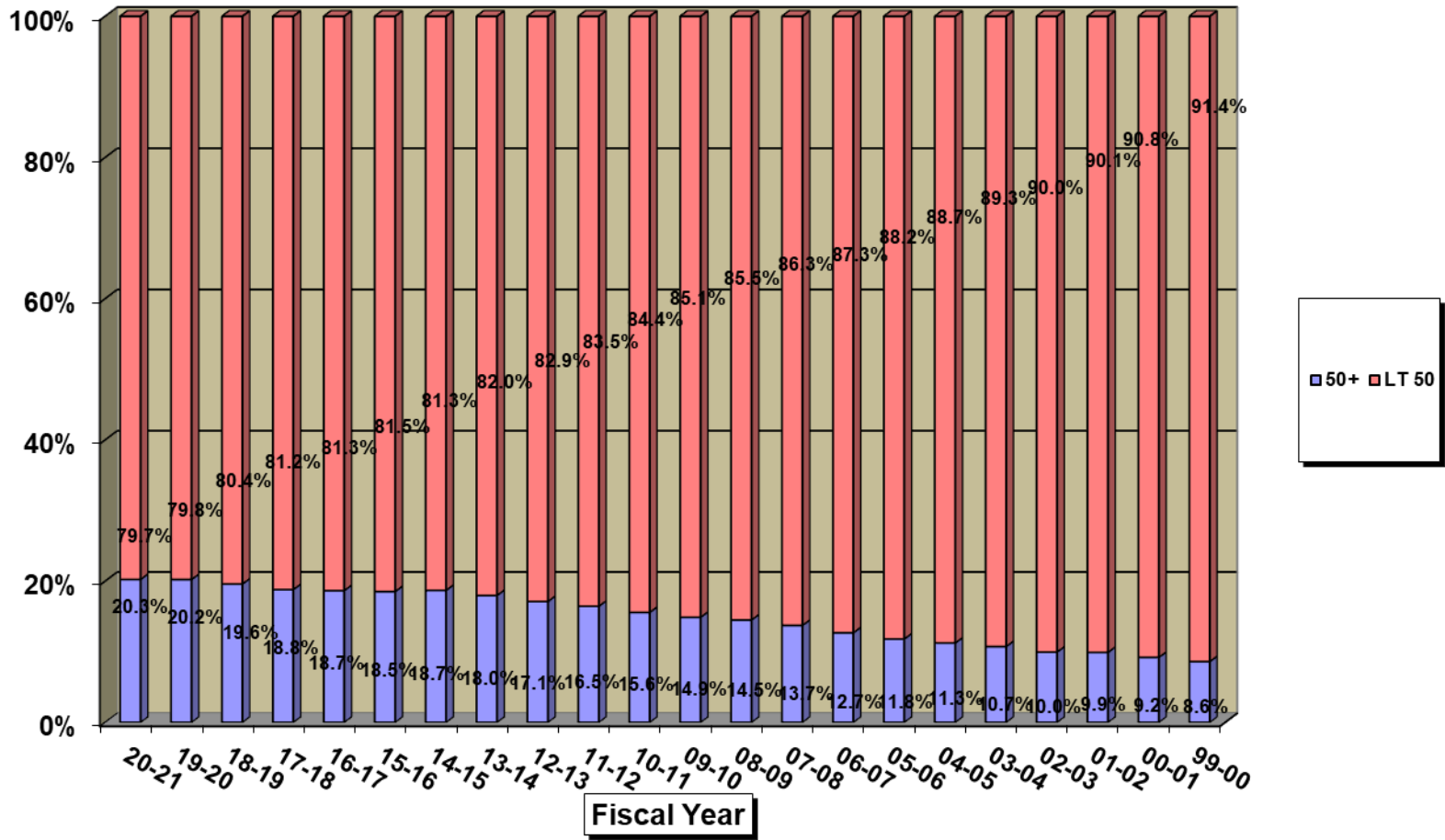

Inmates Over/Under 50 by Fiscal Year - #'s

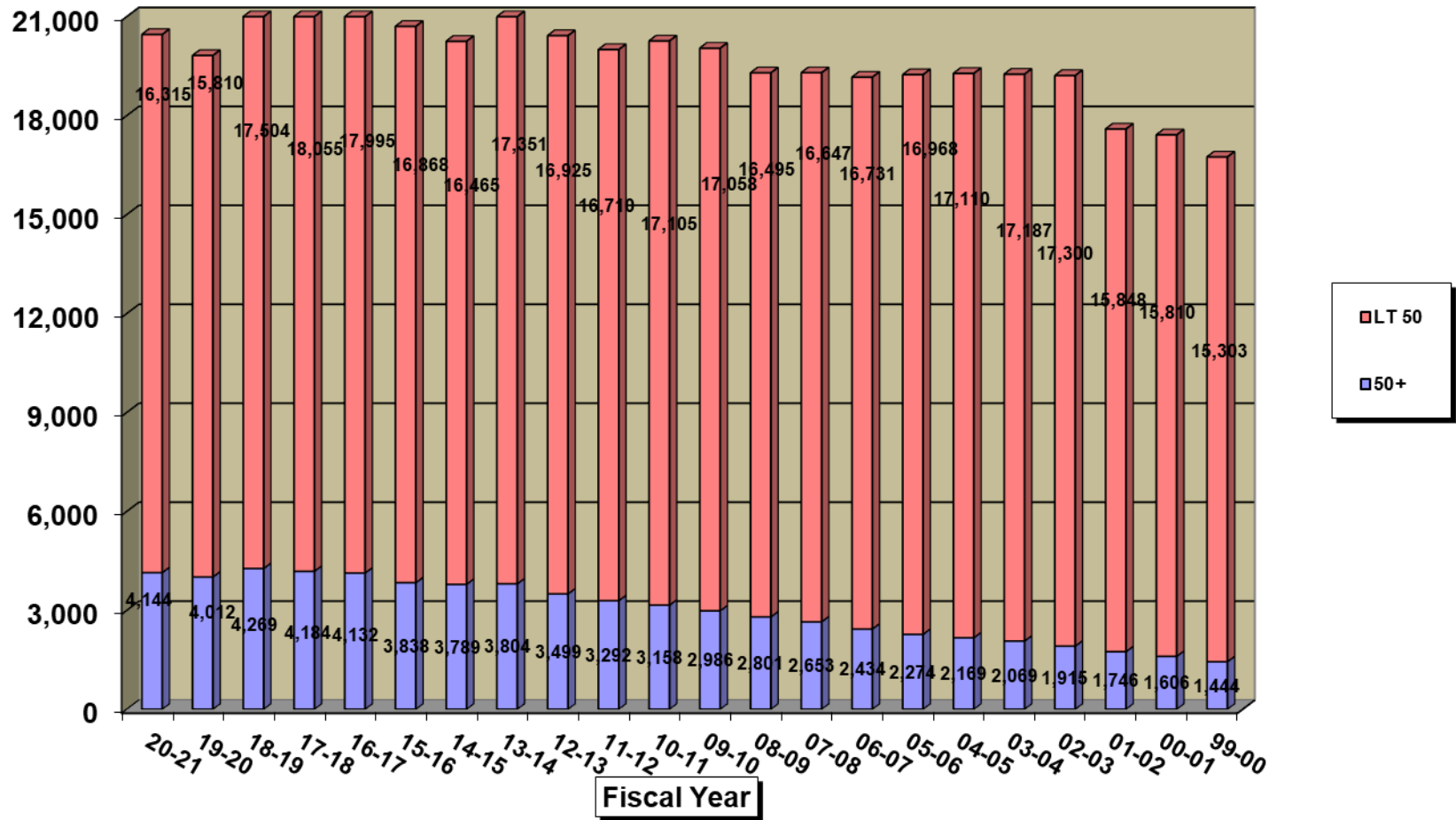

Sex Offenders by Fiscal Year - %

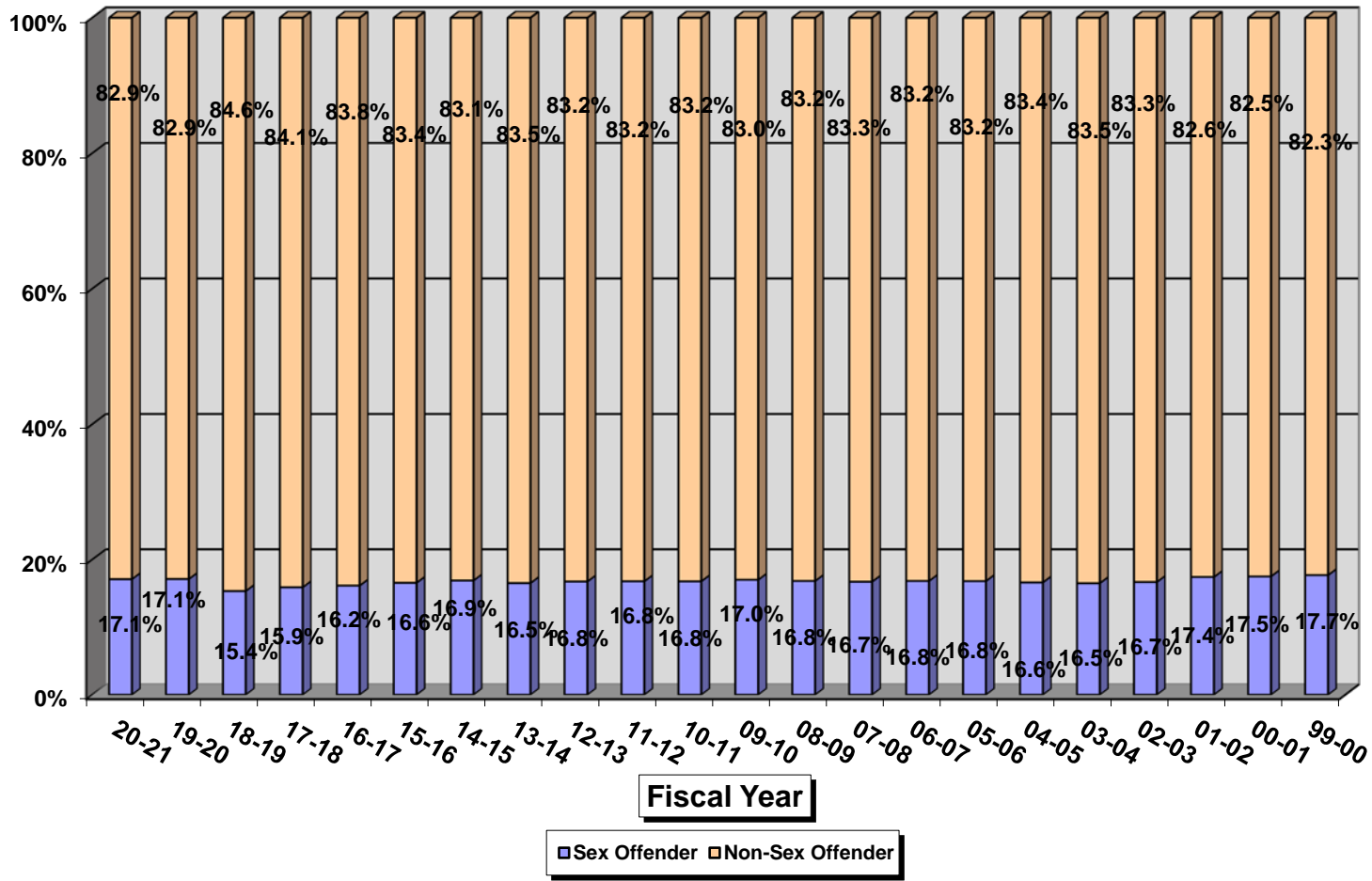

Sex Offenders by Fiscal Year - #'s

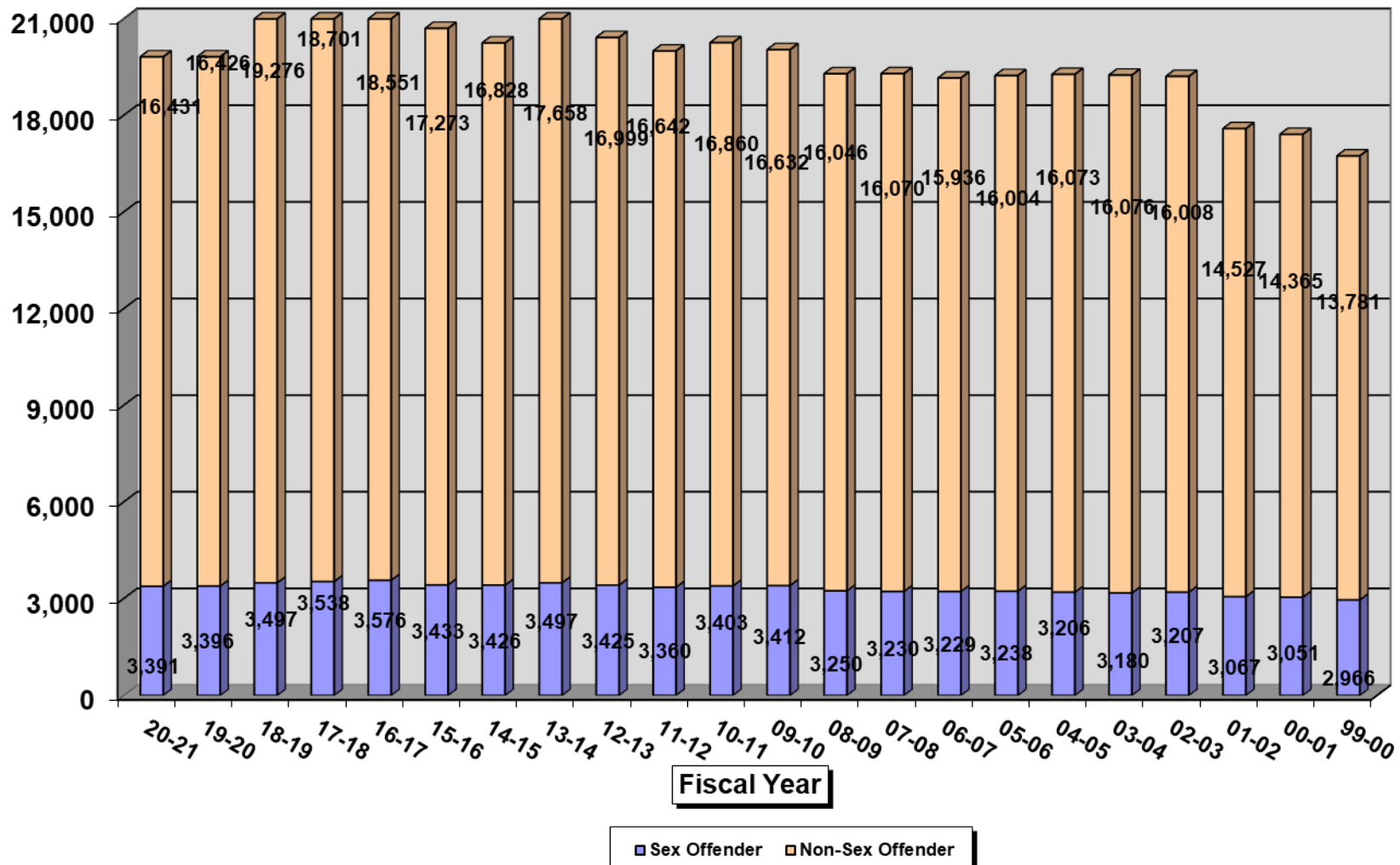

TDOC Population at Fiscal Year End

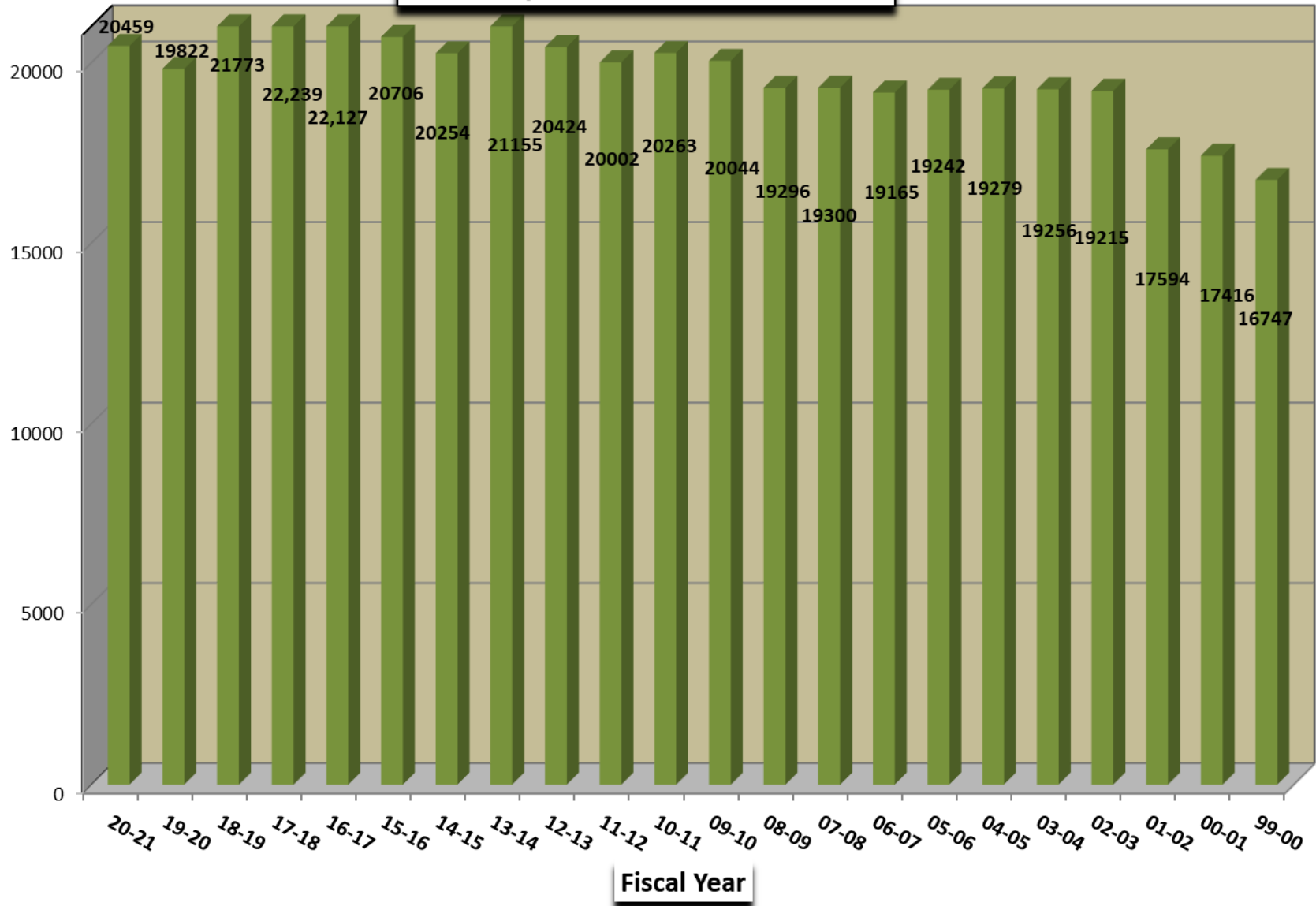

TDOC Population at Fiscal Year End - Male vs. Female - %

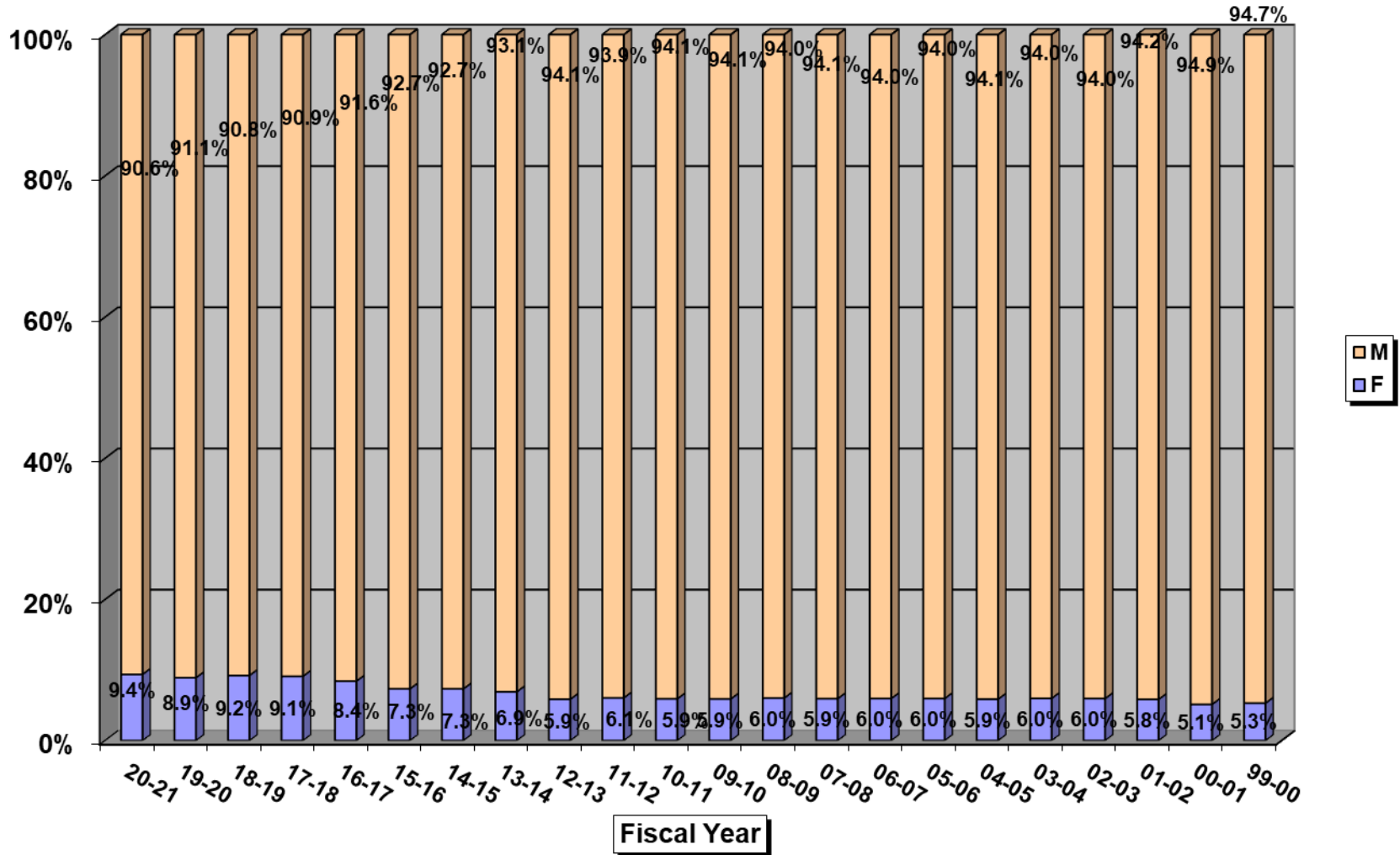

TDOC Population at Fiscal Year End - Male vs. Female - #'s

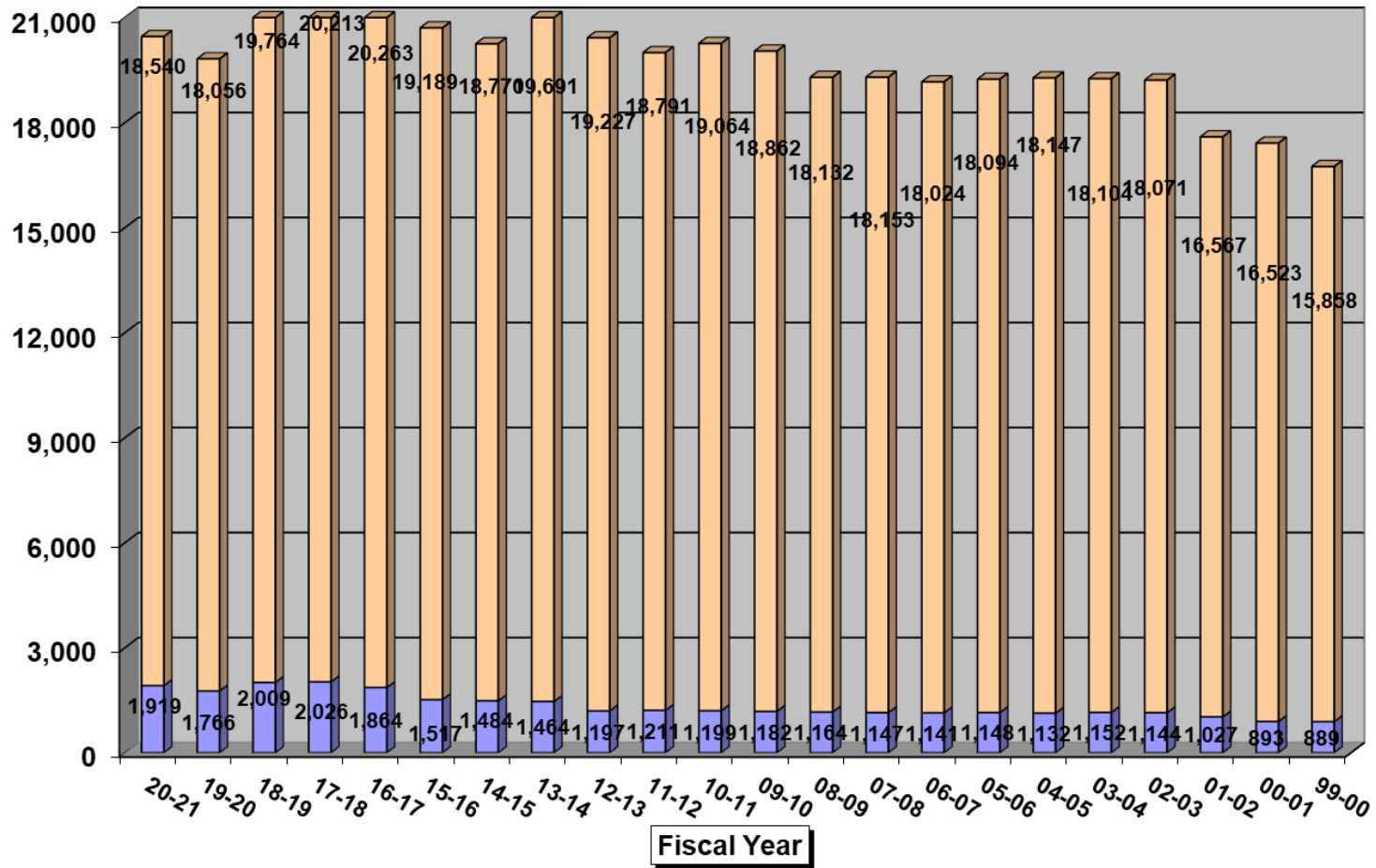

Major DSM Groups by % at Fiscal Year End

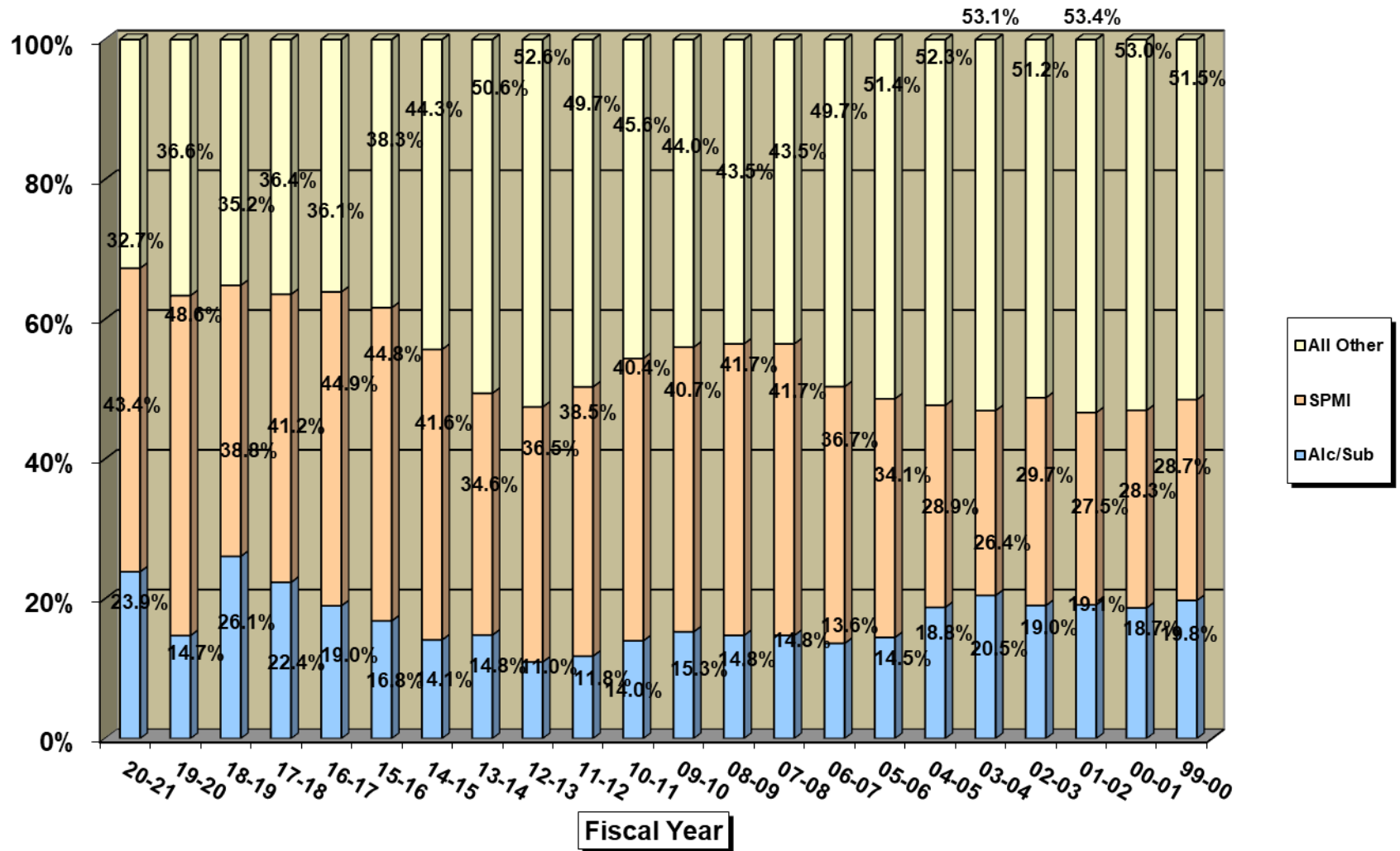

Major DSM Groups - Actual Population at Fiscal Year End

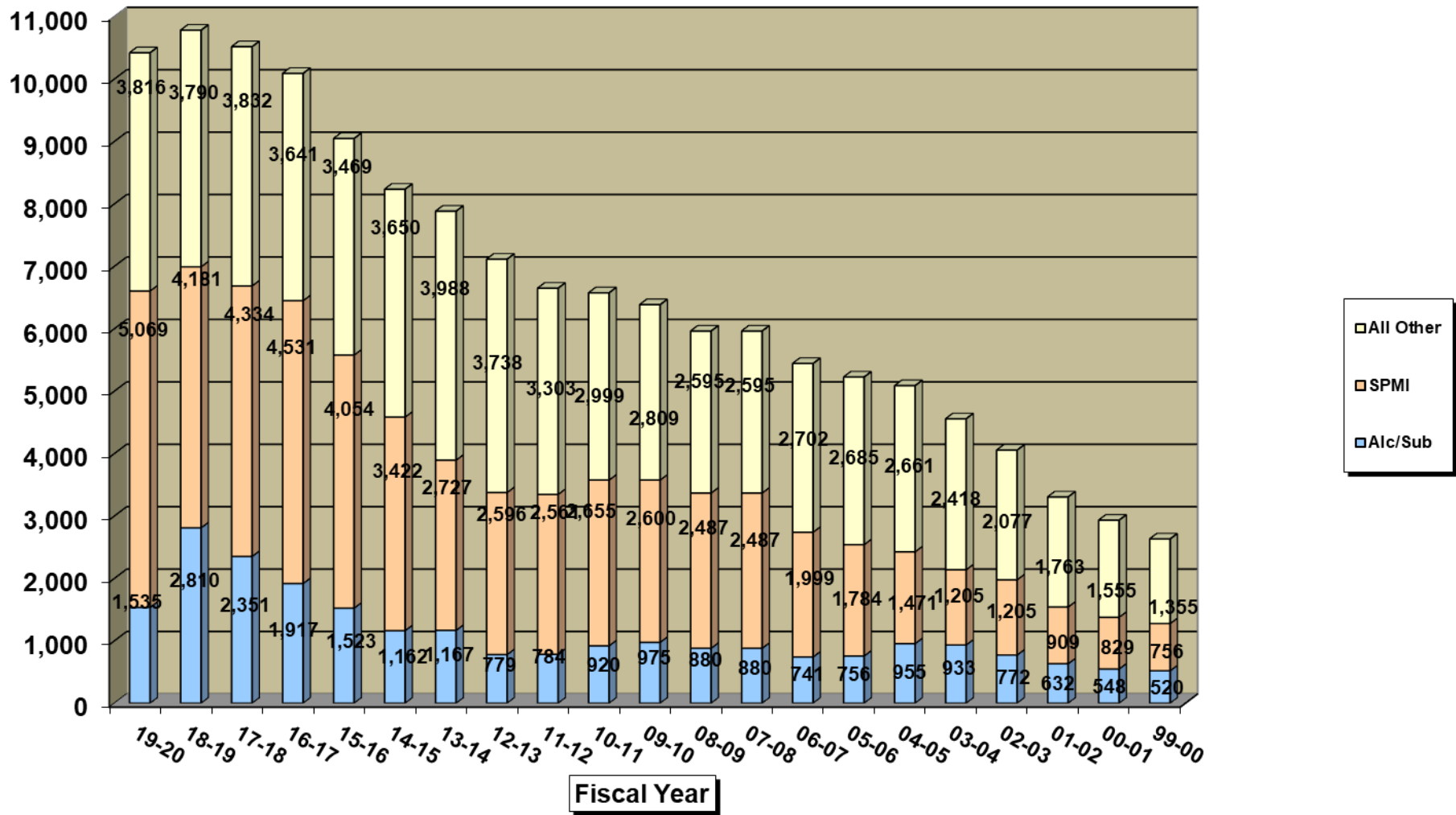

DSM vs. Non-DSM Inmates by Fiscal Year - %

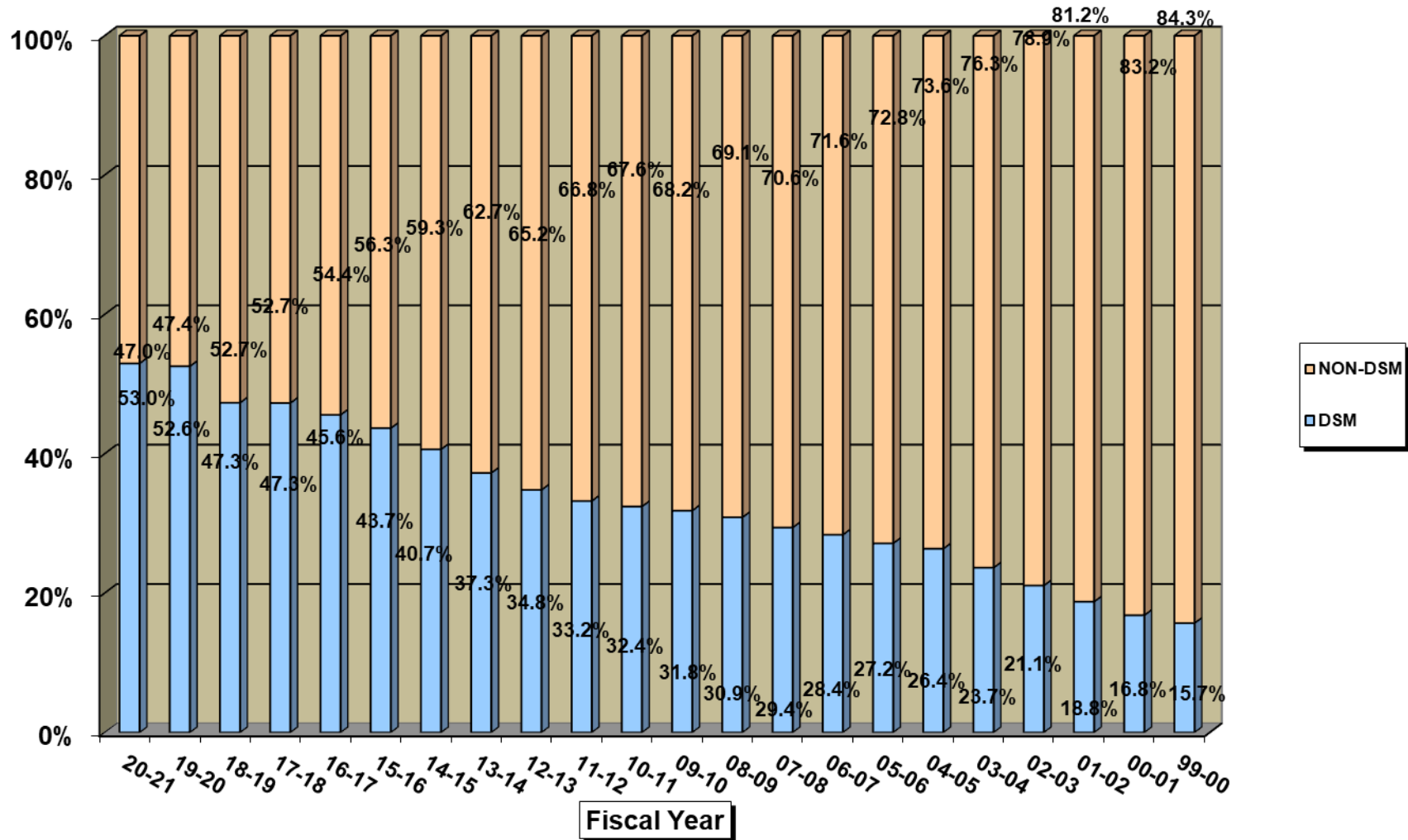

DSM vs. Non-DSM Inmates by Fiscal Year - #'s

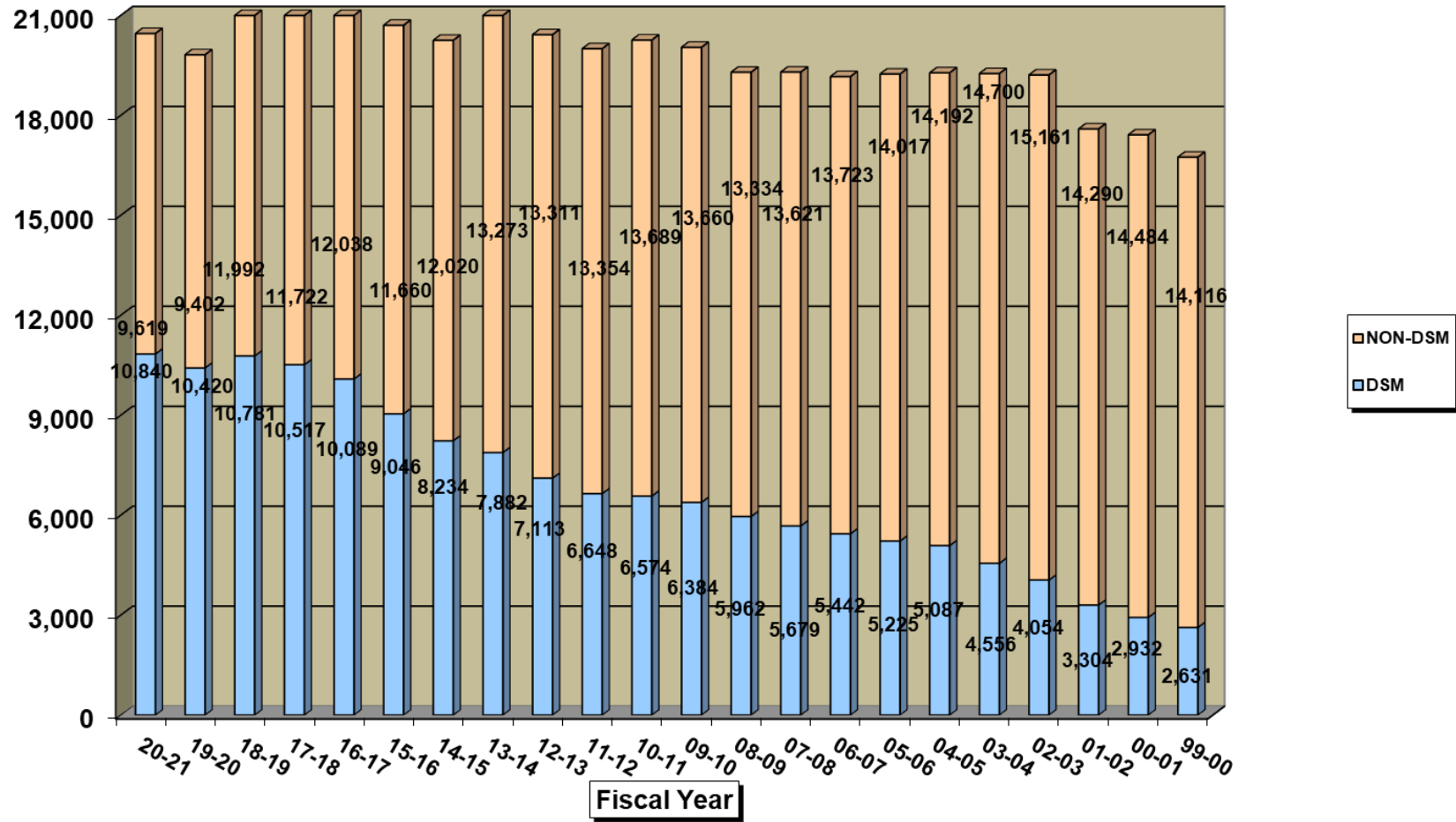

Mental Health Diagnoses by DSM Group as of June 30, 2021

DSM-5 Diagnosis	Count	Major DSM Group
Substance Related and Addictive Disorder	2,587	ALC/SUB
	2,587	12.6%
Adjustment Disorder	616	All Other
Anxiety Disorder	980	All Other
Depressive Disorder	1,237	All Other
Disorder due to General Medical Condition	39	All Other
Disruptive, Impulsive-Control, & Conduct Disorder	106	All Other
Dissociative/Conversion Disorder	3	All Other
Eating Disorder	3	All Other
Neurodevelopmental Disorder	54	All Other
Obsessive-Compulsive and Related Disorder	21	All Other
Other Mental Disorder	121	All Other
Personality Disorder	305	All Other
Sexual Dysfunction	51	All Other
Sleeping Disorder	8	All Other
	3,544	17.3%
No Mental Health Diagnosis	9,619	None
	9,619	47.0%
Bipolar and Related Disorder	793	SPMI
Major Depressive Disorder	1,665	SPMI
Neurocognitive Disorder	36	SPMI
Schizophrenia	705	SPMI
Trauma- and Stressor Related Disorder	1,510	SPMI
	4,709	23.0%
Total Mental Health Cases:	10,840	53.0%
Total Inmates without Diagnosis:	9,619	47.0%
Total 2021 Inmates:	20,459	100.0%

www.tn.gov/correction



**RACHEL JACKSON BUILDING
320 SIXTH AVENUE NORTH
NASHVILLE, TN 37243
615-253-8187**