TENNESSEE
PUBLIC CHARTER SCHOOL COMMISSION

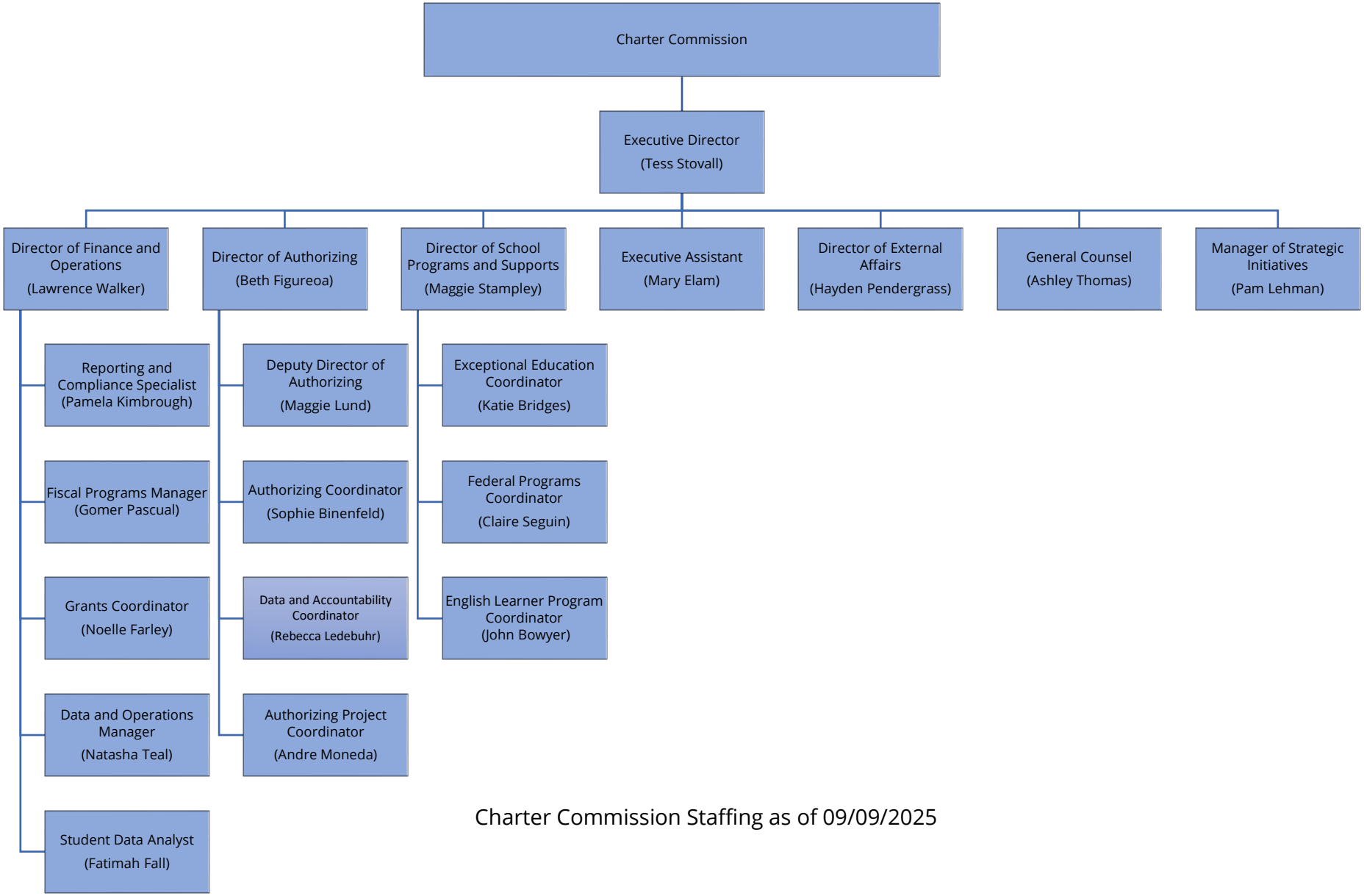

Charter Commission Staffing as of 09/09/2025