



TDOT Statewide Quarterly Report



Quarter 3, 2017

Total Incidents Managed This Quarter: 30663

Incidents Managed YTD

Total Incidents Managed YTD - 84663



Incidents By Detection Source

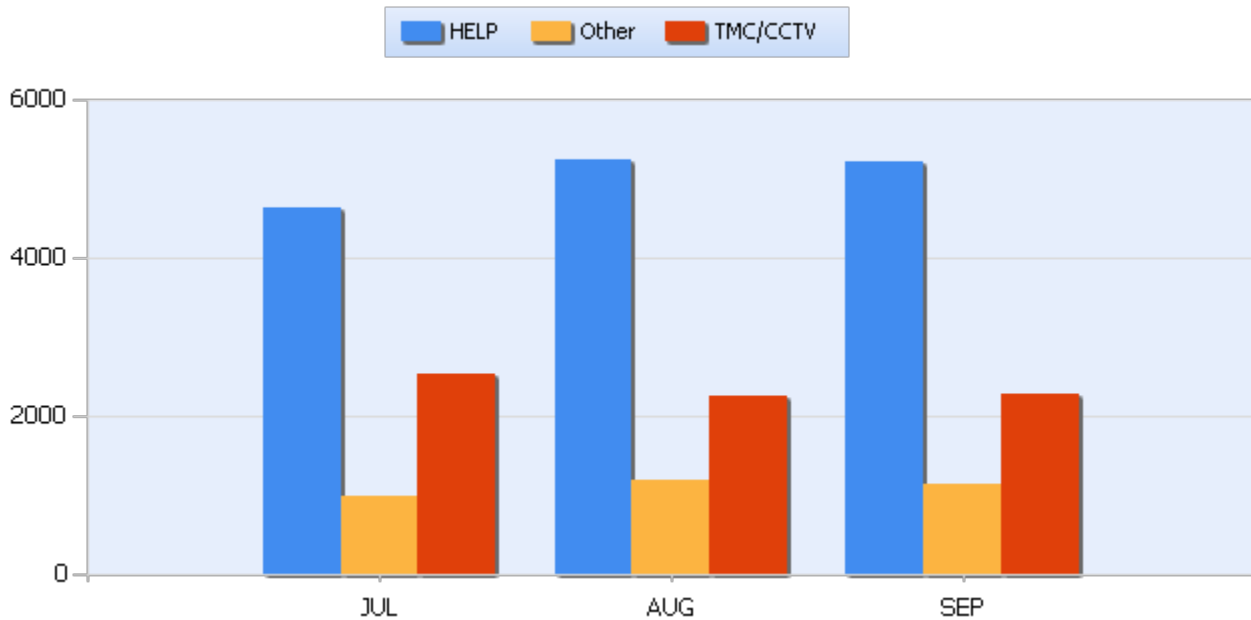



TDOT Statewide Quarterly Report



Quarter 3, 2017

Total Incidents Managed This Quarter: 30663

Total Roadway Incidents

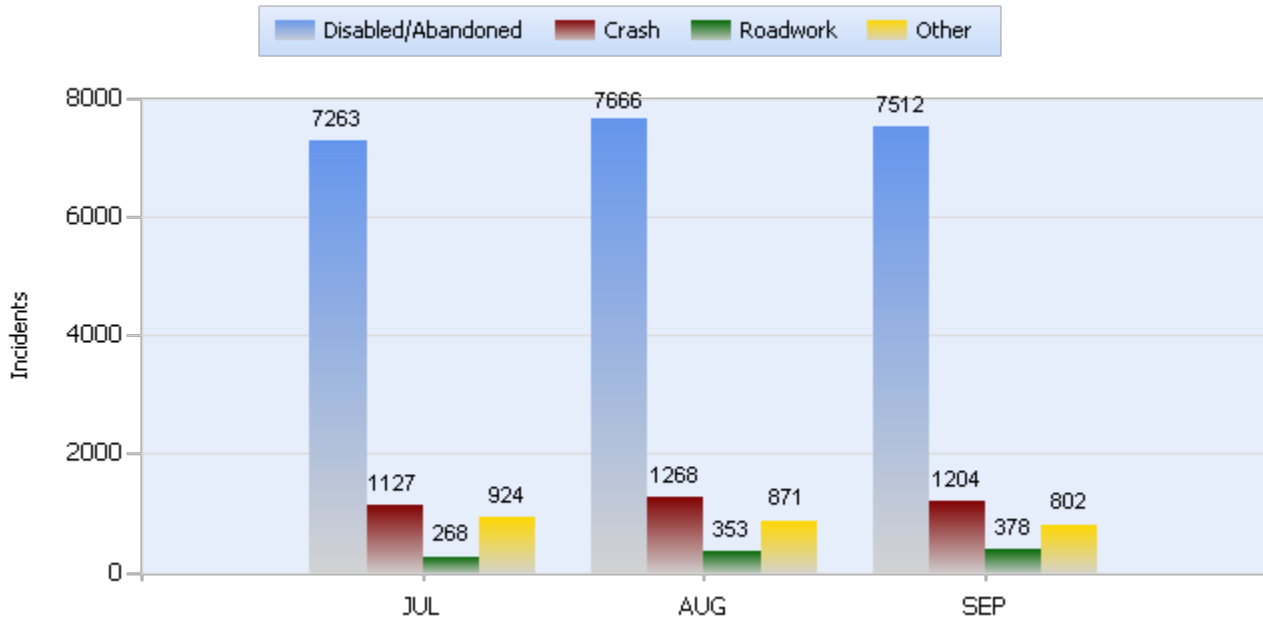

Lane Blockage Clearance Times Overall

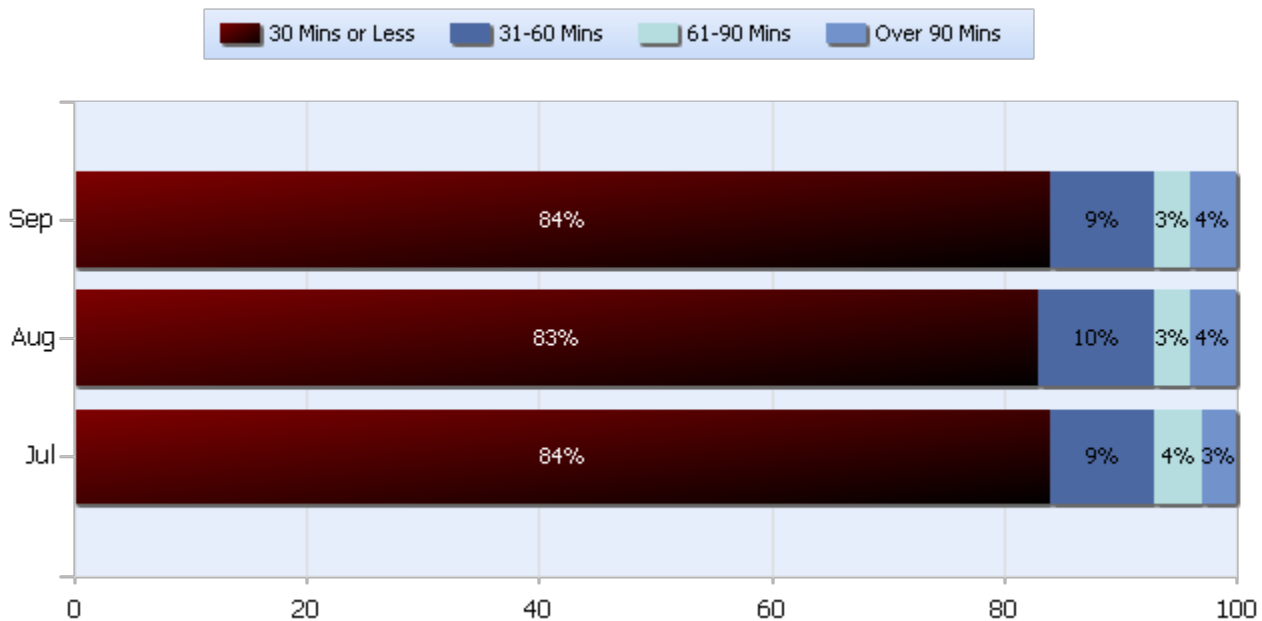



TDOT Statewide Quarterly Report



Quarter 3, 2017

Total Incidents Managed This Quarter: 30663

Lane Blockage Clearance Times Urban

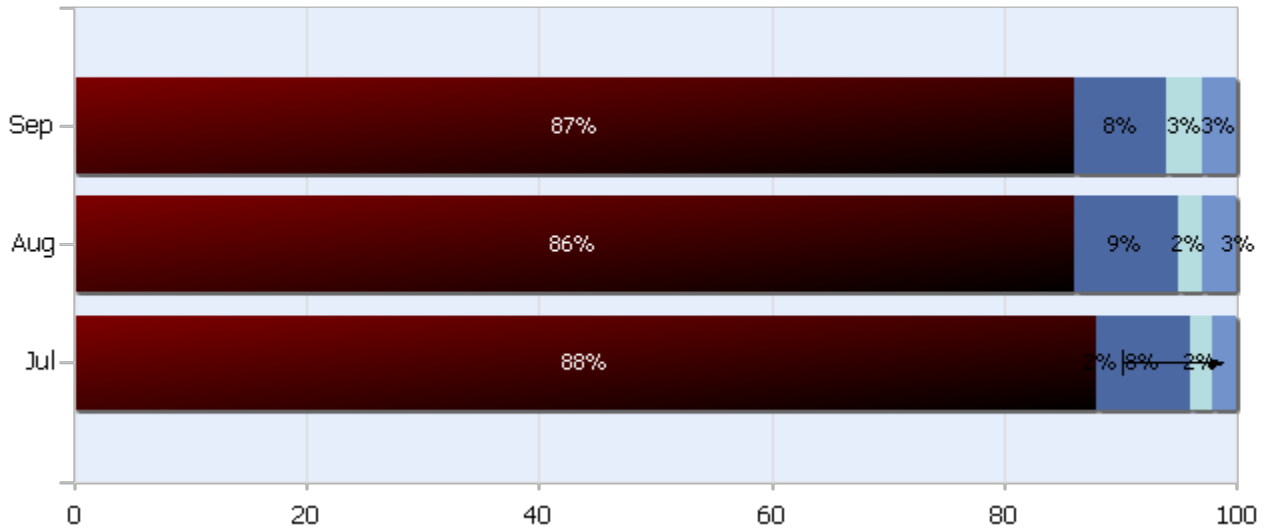



TDOT Statewide Quarterly Report



Quarter 3, 2017

Total Incidents Managed This Quarter: 30663

Lane Blockage Clearance Times Rural

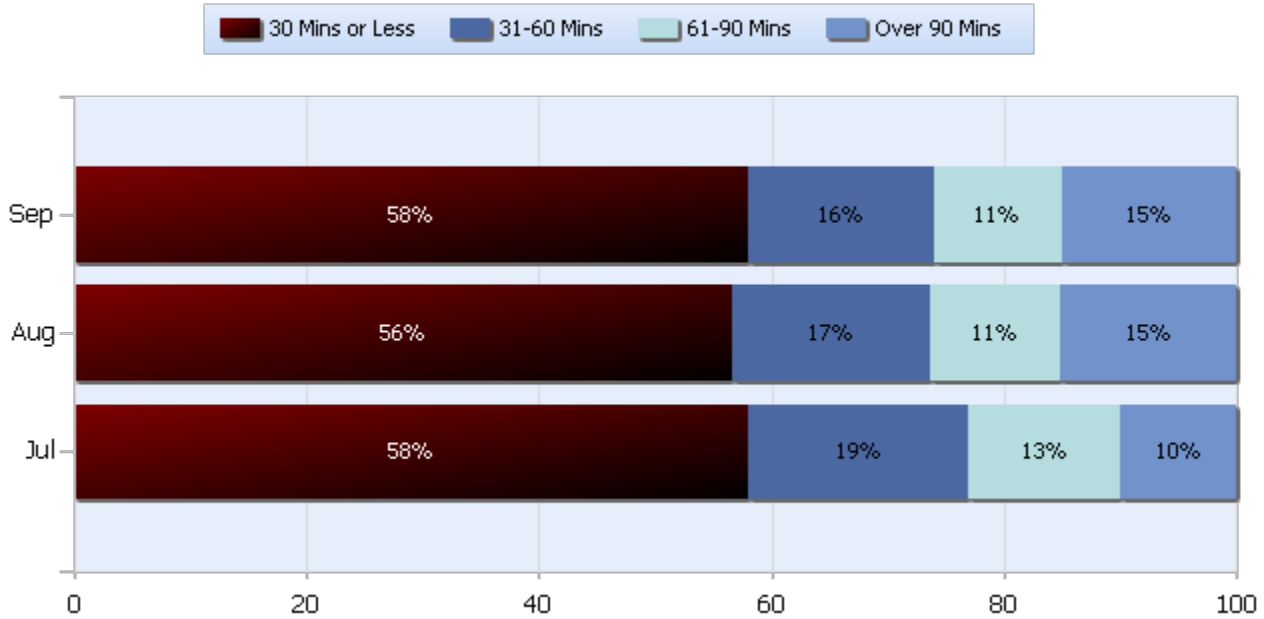



TDOT Statewide Quarterly Report



Quarter 3, 2017

Total Incidents Managed This Quarter: 30663

HELP Services Provided

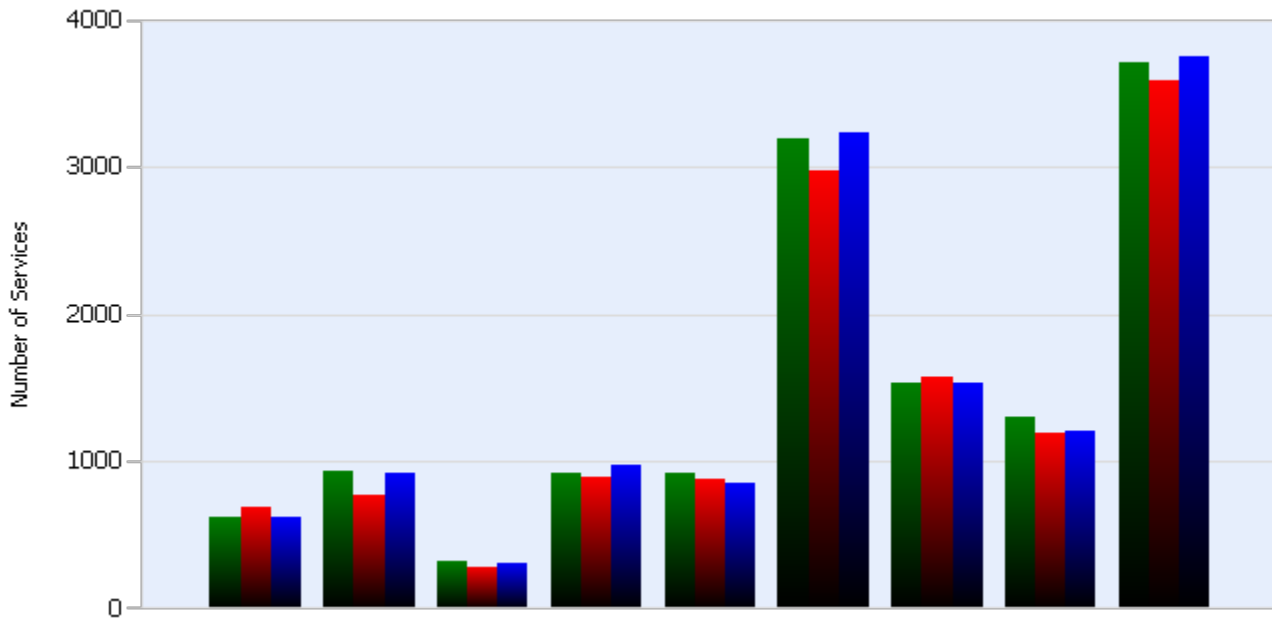

Month	Debris	Tire	Fuel	Mech	Jump	Traffic Ctrl	Tag	No Service	Other
JUL	692	1185	763	888	276	3582	1572	872	2977
AUG	623	1297	932	923	314	3711	1533	922	3186
SEP	622	1205	911	976	310	3750	1525	854	3238

DMS Usage

	Jul	Aug	Sep	Quarter
Average % ON Time	30.9	29.5	30.4	30.3
Average Post Time	4.6	4.7	4.7	4.7
Avg Messages Per Sign	49.4	55.4	51.9	52.2
Total Messages Posted	9383	10525	9864	29772



TDOT Statewide Quarterly Report



Quarter 3, 2017

Total Incidents Managed This Quarter: 30663

Events Affecting Traffic This Quarter:

- 07/01/-07/02 2017-Inc #254404 Overturned Vehicle – 11:06 pm -7:15 pm- I-65 NB MM 108 8.0
- 08/23/2017-Inc #188594 - 0758-1701 - I-55 N at MM 11 - NB Lane Closed - Crash with Hazmat.9.0
- 07/02-07/03 2017-Inc #254397 Overturned Vehicle -6:19 pm- 4-19 am - I-24 WB MM 29 10.0
- 08/31/2017-Inc #189244 - 1325-1746 - I-40 E at MM 27 - All EB lanes Closed - Fatality Crash.4.5
- 08/12/2017-Inc# 170169 - 8:30 - 19:14, Jack Knifed Tractor Trailer, spilled cargo and fuel 8:30 - 19:14, 2 right lanes blocked.
- 09/15-09/16 2017-Inc #264619 for Multivehicle Crash -11:16 pm – 5:00 am I-40 WB MM 190 5.45

Travel Lane Blockage Events:

Roadway	Incident Count	Incident %
I-140	15	0.4
I-24	834	21.9
I-240	325	8.5
I-26	11	0.3
I-275	9	0.2
I-40	1119	29.3
I-440	115	3
I-55	92	2.4
I-640	38	1
I-65	514	13.5
I-75	314	8.2
I-81	24	0.6
SR153	118	3.1
SR155	118	3.1
SR29	73	1.9
SR385	83	2.2
SR6	11	0.3