



TDOT Region 3 Quarterly Report



Quarter 4, 2017

Total Incidents Managed This Quarter: 10455

Incidents Managed YTD

Total Incidents Managed YTD - 42327

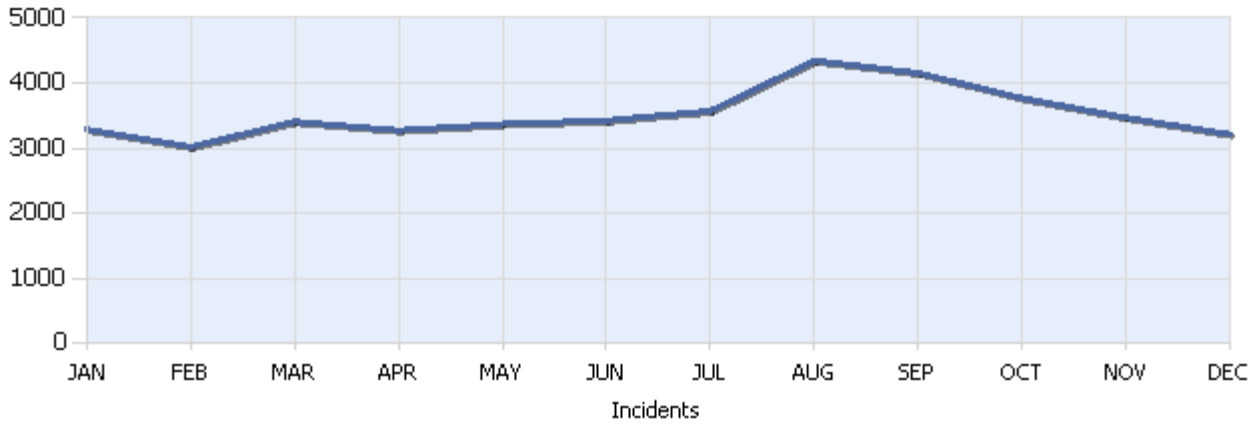

Incidents By Detection Source

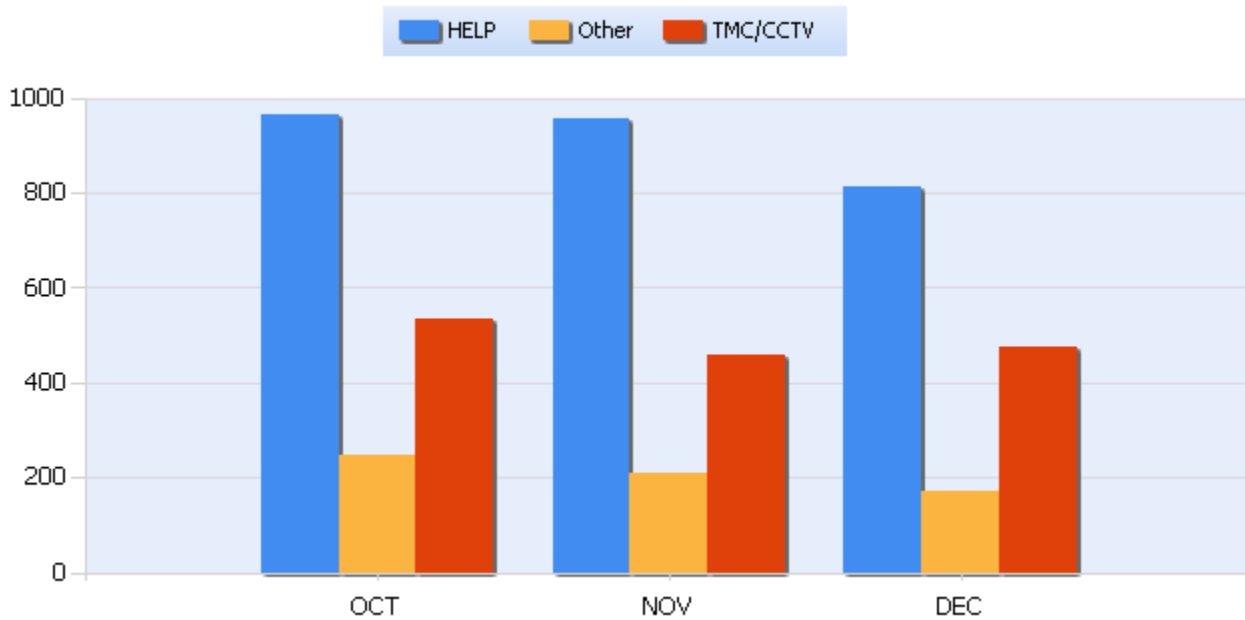

Quarter 4, 2017

Total Incidents Managed This Quarter: 10455

Total Roadway Incidents

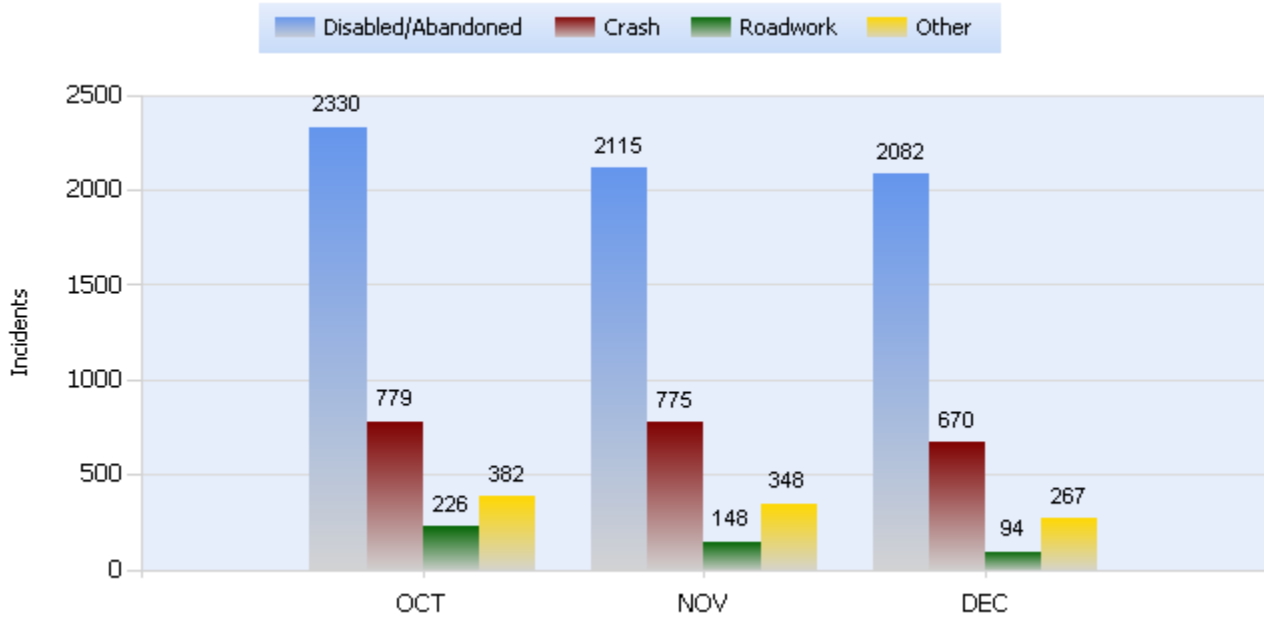

Lane Blockage Clearance Times Overall

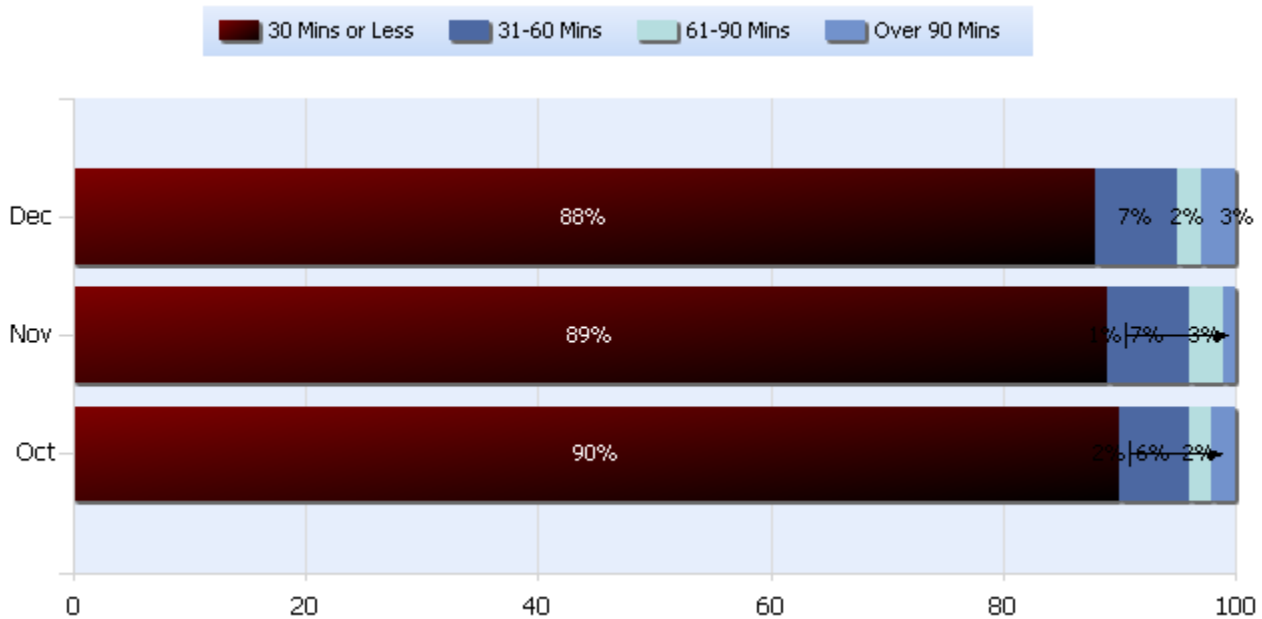



TDOT Region 3 Quarterly Report



Quarter 4, 2017

Total Incidents Managed This Quarter: 10455

Lane Blockage Clearance Times Urban

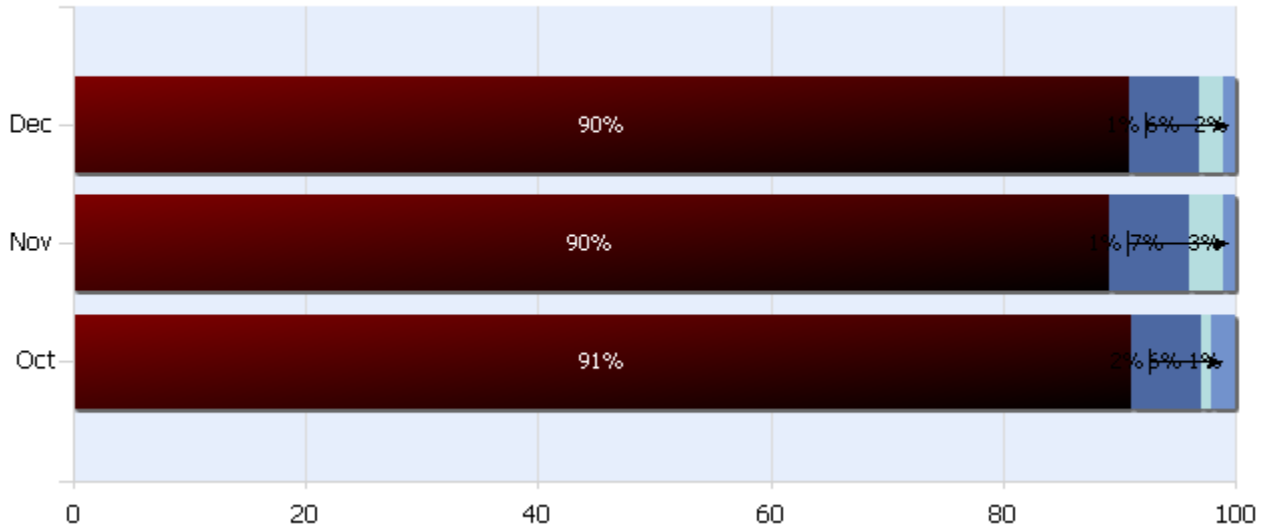



TDOT Region 3 Quarterly Report



Quarter 4, 2017

Total Incidents Managed This Quarter: 10455

Lane Blockage Clearance Times Rural

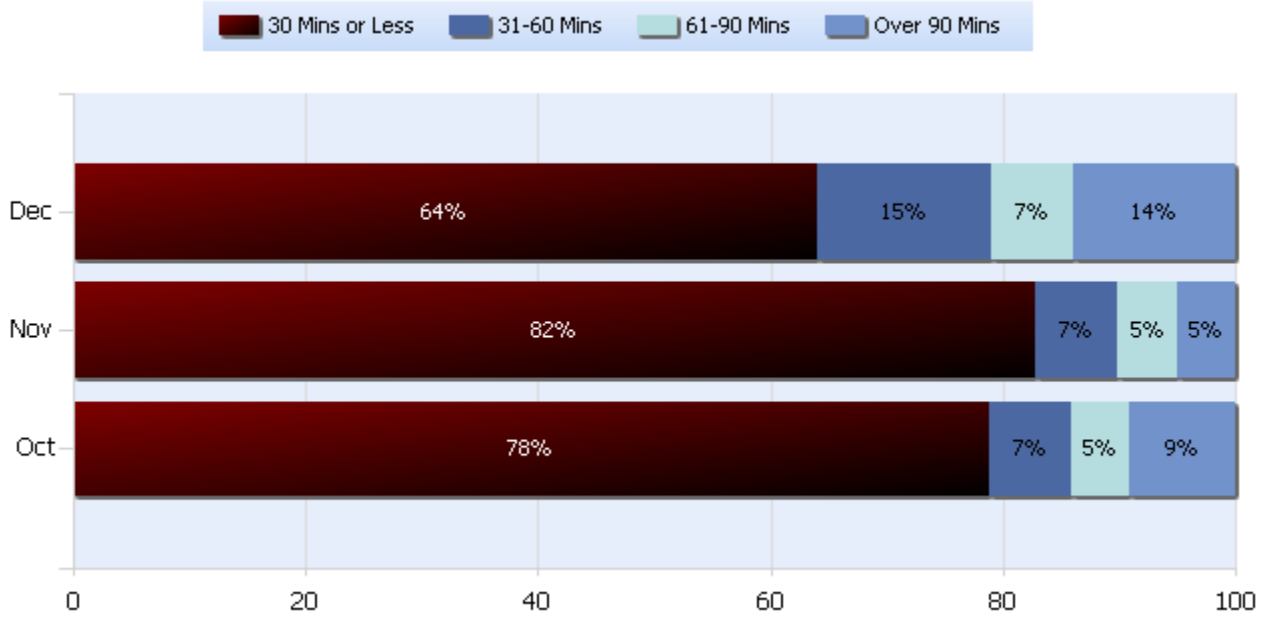



TDOT Region 3 Quarterly Report



Quarter 4, 2017

Total Incidents Managed This Quarter: 10455

HELP Services Provided

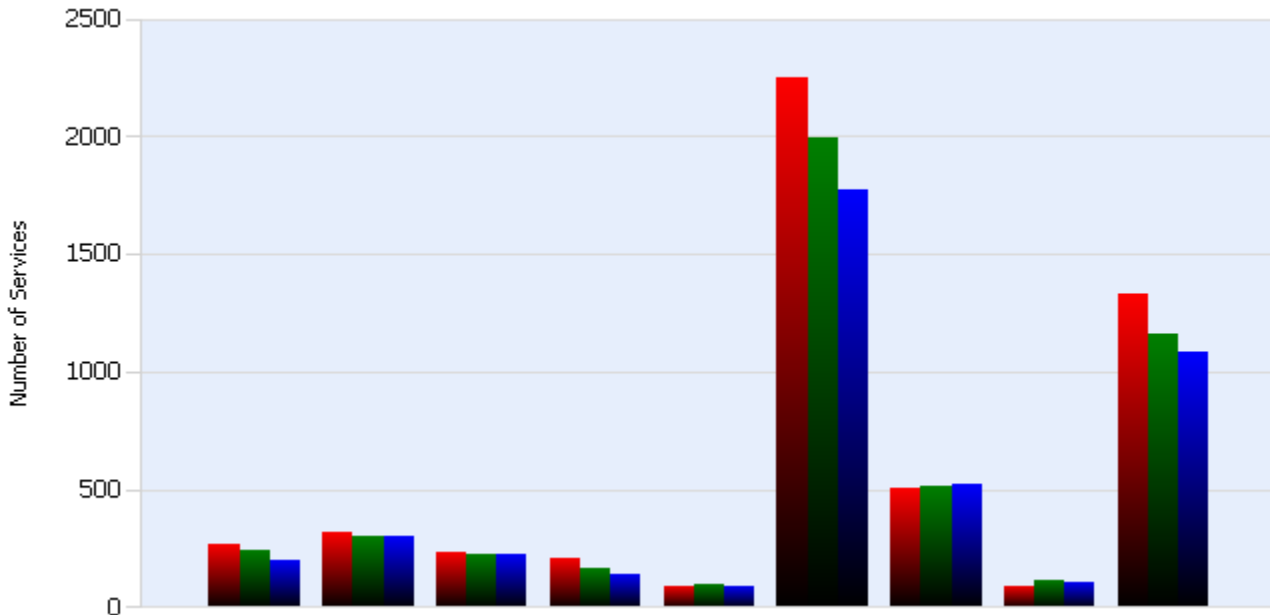

Month	Debris	Tire	Fuel	Mech	Jump	Traffic Ctrl	Tag	No Service	Other
OCT	267	322	236	204	90	2246	507	89	1331
NOV	239	301	222	169	93	1995	518	113	1157
DEC	202	297	222	143	90	1770	519	108	1080

DMS Usage

	Oct	Nov	Dec	Quarter
Average % ON Time	51.2	41	31.9	41.4
Average Post Time	5.9	5.2	4.7	5.3
Avg Messages Per Sign	66.3	78.4	75.1	73.3
Total Messages Posted	5168	6113	5858	17139



TDOT Region 3 Quarterly Report



Quarter 4, 2017

Total Incidents Managed This Quarter: 10455

Events Affecting Traffic This Quarter:

- October 9-10, 2017 Incident ID: 267822 For Multivehicle Crash - I-65 – 4:20 pm – 6:53 am- Southbound Milepost 55 – Multiple Fatalities - NORTH AND SOUTH BOUND TRAFFIC WILL MOVE IN THE NORTH BOUND LANES UNTIL THE 54.4 MM WHERE THE SOUTH BOUND TRAFFIC WILL BE DIVERTED BACK OVER THE MEDIAN BACK IN TO THE SOUTH BOUND LANES. AAR conducted
- October 13, 2017 Incident ID: 268349 For Overturned Vehicle - SR155 -1:15 pm – 9 pm Northbound Milepost 7 – Cattle Truck AAR conducted
- October 21, 2017 Incident ID: 269414 For Vehicle Fire -2:58 am- 3:34 pm I-40 Eastbound- Milepost 206 I -440 – gasoline tanker
- November 27, 2017 Incident ID: 273788 For Multivehicle Crash - I-65 12:20 am – 3:31 am - Southbound Milepost 105 – AAR conducted
- December 19,2017 Incident ID: 276284 For Overturned Vehicle- 2:11 pm -5:32 pm - I-65 Northbound Milepost 85 Rosa Parks -Four passenger vehicles involved plus one overturned and totally demolished TT transporting 45,000 lbs. of coiled steel. Gasoline and diesel from all vehicles in all lanes only one known minor injury Two class C Rotators enroute plus HazMat responders. HELP in process of relocating passenger vehicle in attempt to clear traffic between diversions and the scene. Maintenance is to arrive for traffic control. MPD MFD on scene investigating.
- December 31,2017 Incident ID: 277494 For PD/MED/FIRE Activity-6:06 am-11:42 am - I-65 Northbound Milepost 88 I-24W Jct- gunfight on interstate at Trinity lane , lengthy police investigation.

Travel Lane Blockage Events:

Roadway	Incident Count	Incident %
I-24	627	31.3
I-40	636	31.7
I-440	91	4.5
I-65	496	24.7
SR155	149	7.4
SR6	7	0.3