



# TDOT Region 2 Quarterly Report



Quarter 1, 2018

Total Incidents Managed This Quarter: 5434

## Incidents Managed YTD

Total Incidents Managed YTD - 5434

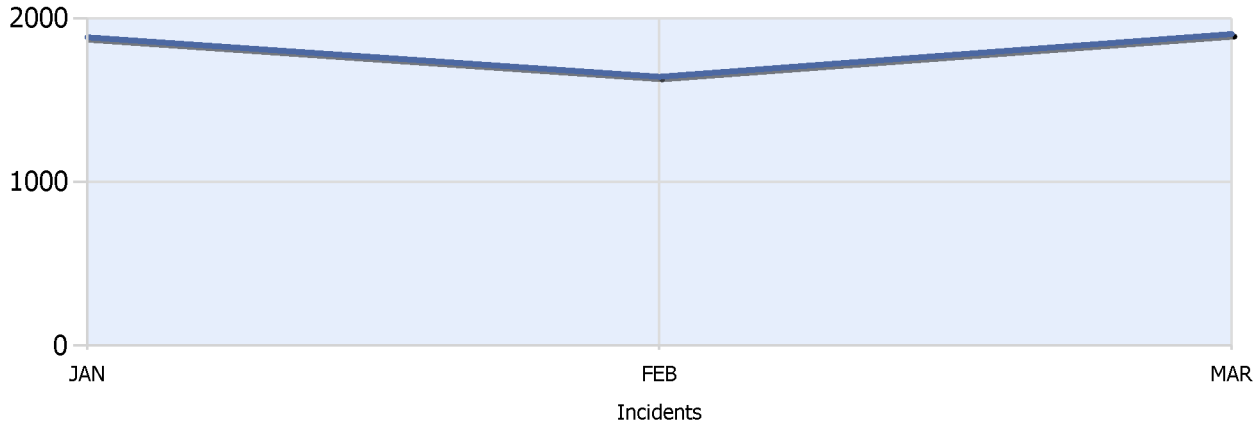

## Incidents By Detection Source

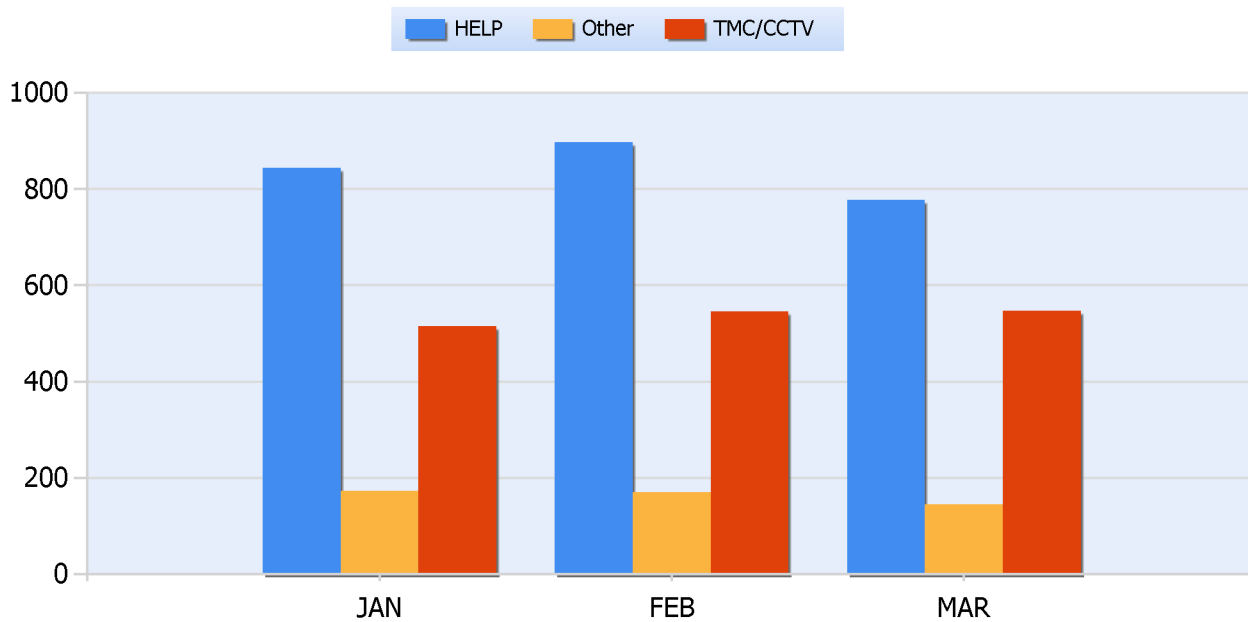



# TDOT Region 2 Quarterly Report



Quarter 1, 2018

Total Incidents Managed This Quarter: 5434

## Total Roadway Incidents

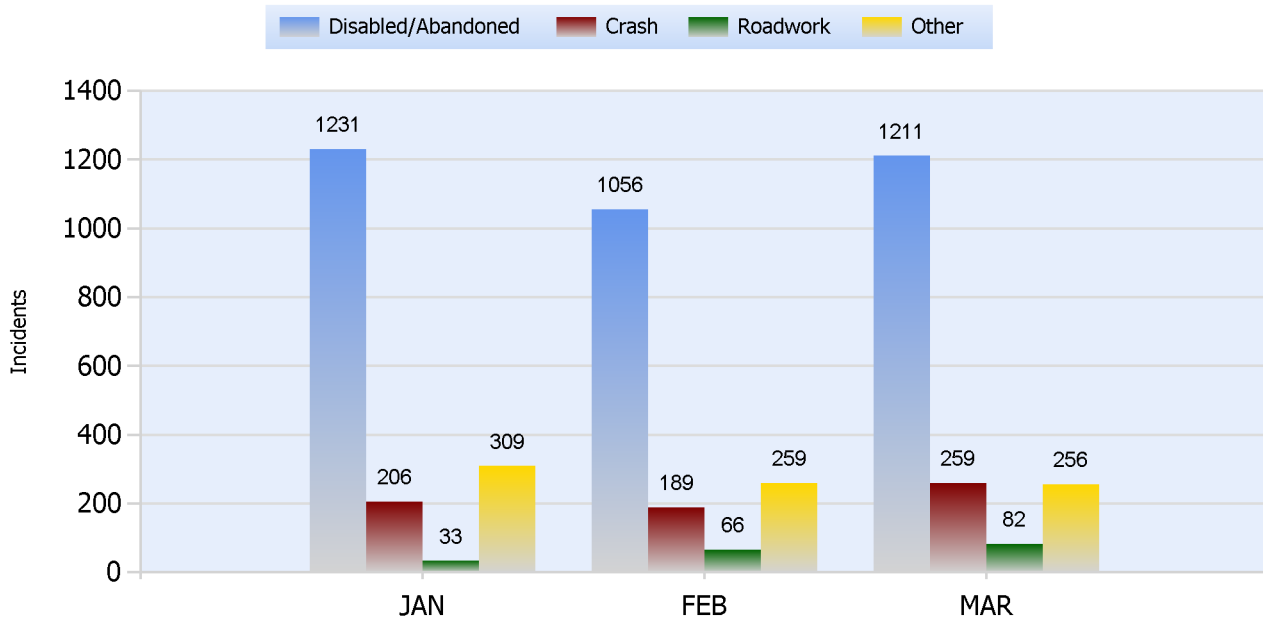

## Lane Blockage Clearance Times Overall

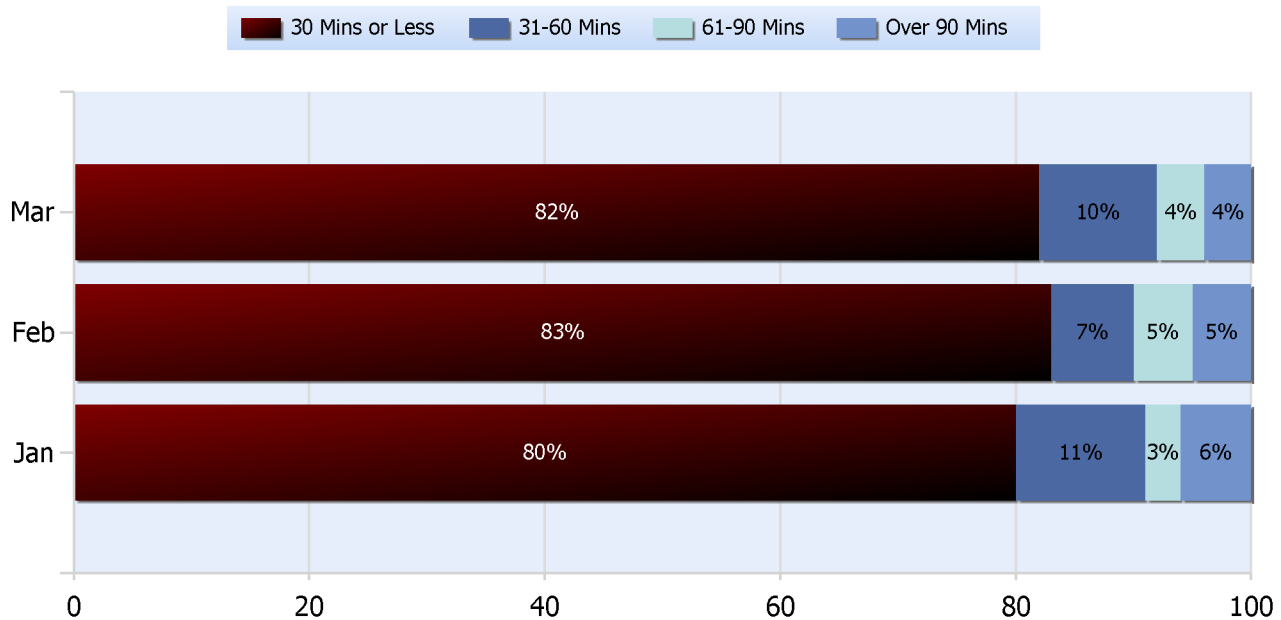



# TDOT Region 2 Quarterly Report



Quarter 1, 2018

Total Incidents Managed This Quarter: 5434

## Lane Blockage Clearance Times Urban

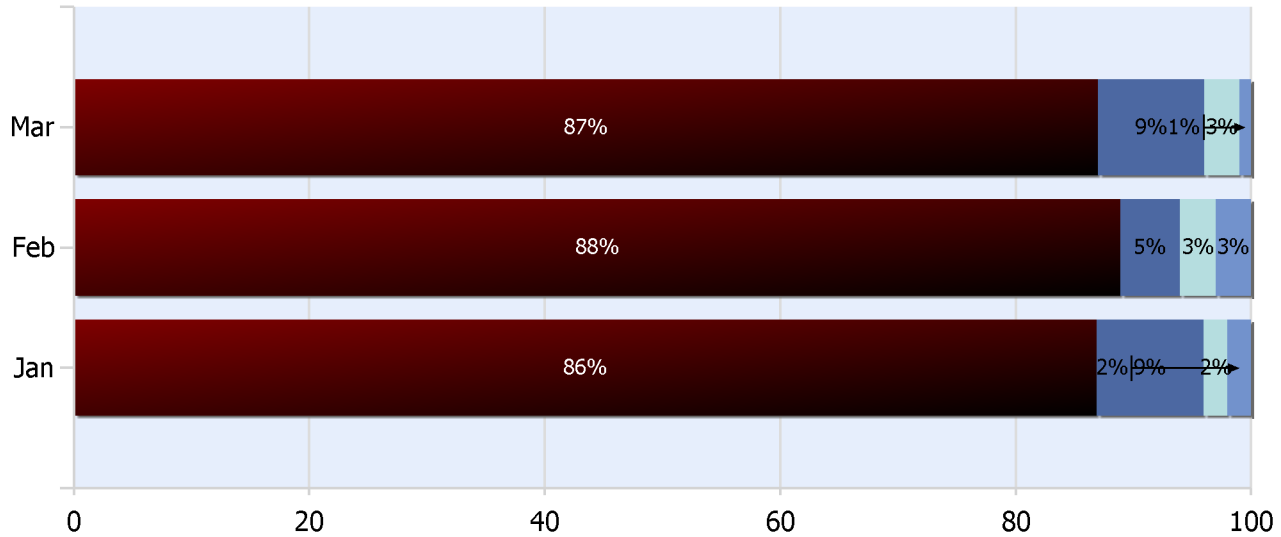
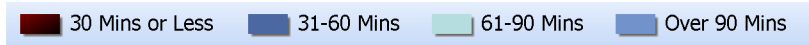



# TDOT Region 2 Quarterly Report



Quarter 1, 2018

Total Incidents Managed This Quarter: 5434

## Lane Blockage Clearance Times Rural

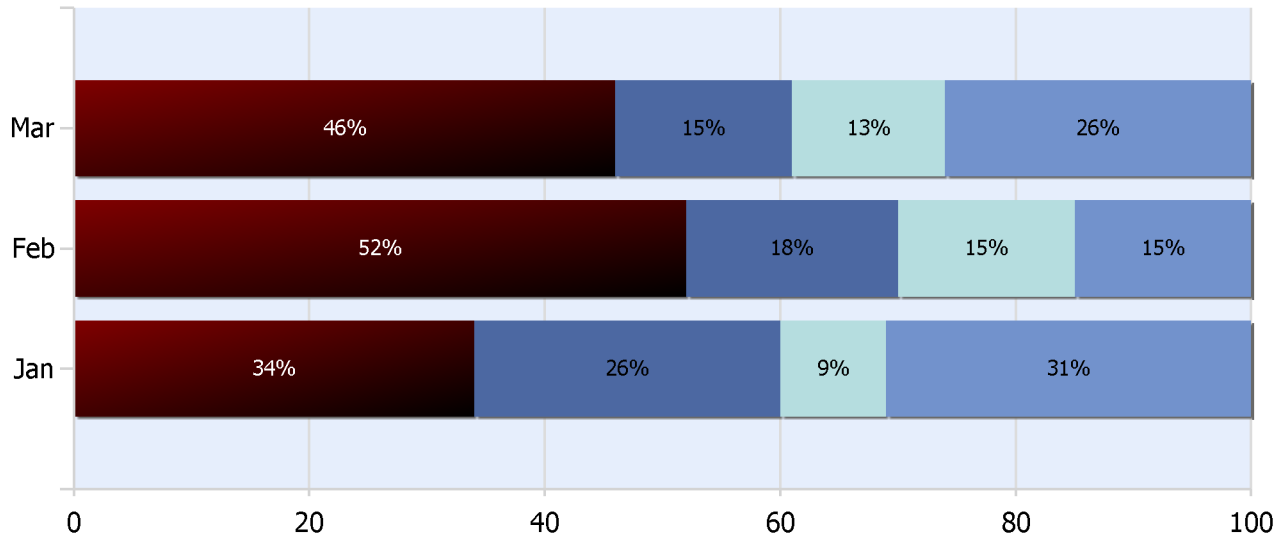



# TDOT Region 2 Quarterly Report



Quarter 1, 2018

Total Incidents Managed This Quarter: 5434

## HELP Services Provided

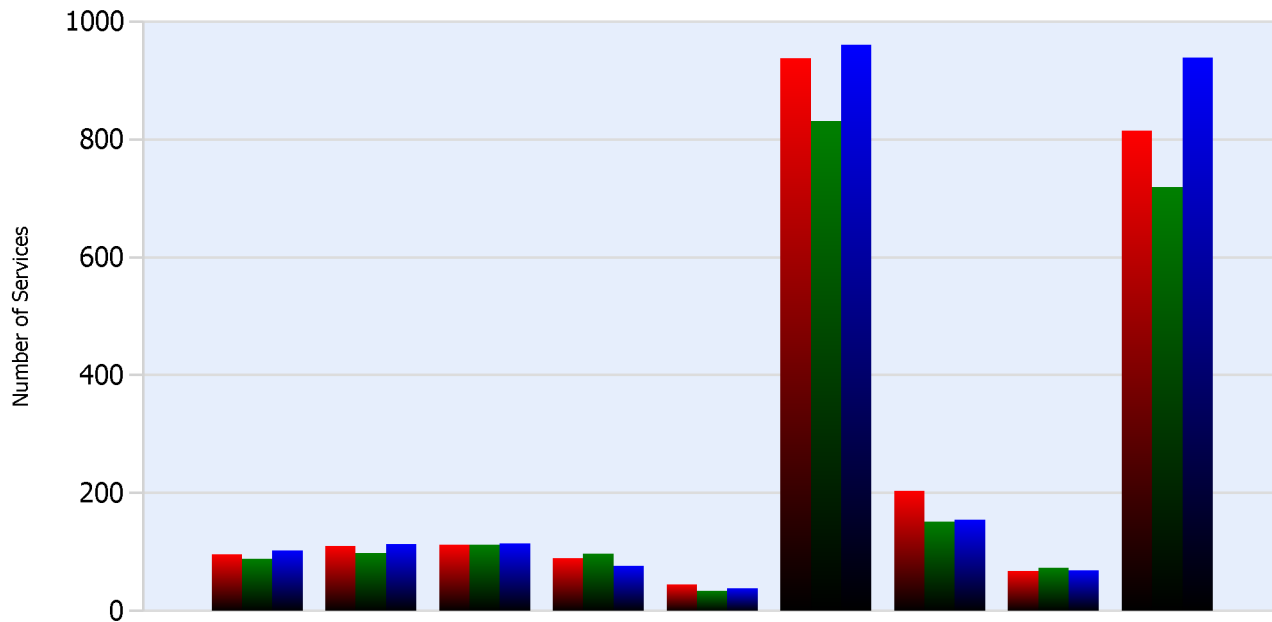

Month	Debris	Tire	Fuel	Mech	Jump	Traffic Ctrl	Tag	No Service	Other
<b>JAN</b>	96	110	112	90	45	937	204	68	815
<b>FEB</b>	89	98	113	97	34	831	152	73	719
<b>MAR</b>	103	114	115	77	39	960	155	69	939

## DMS Usage

	Jan	Feb	Mar	Quarter
Average % ON Time	27.5	36.8	2.3	21.7
Average Post Time	5.7	6.1	5.3	5.7
Avg Messages Per Sign	47.4	46.5	66.2	53.4
Total Messages Posted	1517	1489	2119	5125



# TDOT Region 2 Quarterly Report



Quarter 1, 2018

Total Incidents Managed This Quarter: 5434

## Events Affecting Traffic This Quarter:

- 01/06/18- Incident #132351 07:05am CST I-40 EB at MM 336 in Cumberland Cty-2 Fatality Crash. Passenger Vehicle stuck under a TT. All Lanes Closed. All lanes open at 12:16pm CST.
- 01/12/18- Incident #132799 20:25 CST. SR 146 NB at MM 4.0 in Cannon Cty-Overtuned TDOT Salt Truck with entrapment & minor injuries. All Lanes Closed. All lanes open 1/13/18 12:25am CST.
- 01/29/18- Incident #133760 15:11 EST. SR 153 SB at MM 8.5 in Hamilton Cty. 2 Vehicle injury crash with Motorcycle. All lanes closed. All lanes back open 4:59pm EST.
- 02/17/18- Incident #134931 11:34am EST. SR 58 at MM 1.8 in Hamilton Cty- Fatal Multi Veh Crash involving a TT and P/U. All Lanes Closed. All Lanes open 2/18/18 at 01:12am EST.
- 03/8/18- Incident #135789 05:13am CST SR 52 WB at MM 14.0 in Clay Cty- Single Veh fatal Crash with all lanes closed. All lanes back open at 07:49am CST
- 03/21/18- Incident# 136788 11:28am CST SR 27 NB at MM 3 in Marion Cty- Multi Veh Fatal Crash with all lanes closed. All lanes back open at 1:29pm CST.

## Travel Lane Blockage Events:

Roadway	Incident Count	Incident %
<b>I-24</b>	275	33.5
<b>I-40</b>	20	2.4
<b>I-75</b>	283	34.5
<b>SR153</b>	140	17.1
<b>SR29</b>	103	12.5