



TDOT Region 2 Quarterly Report



Quarter 4, 2017

Total Incidents Managed This Quarter: 4932

Incidents Managed YTD

Total Incidents Managed YTD - 17245

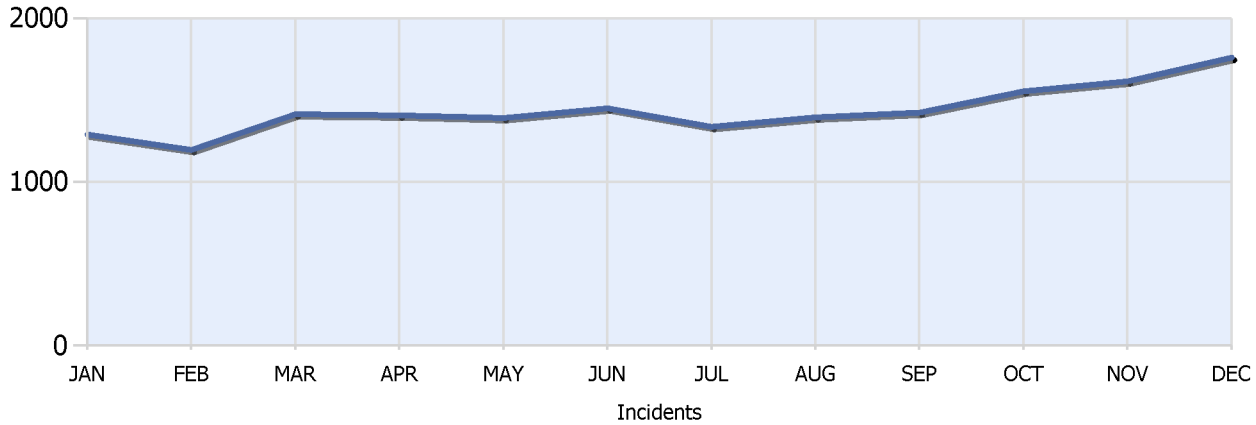

Incidents By Detection Source

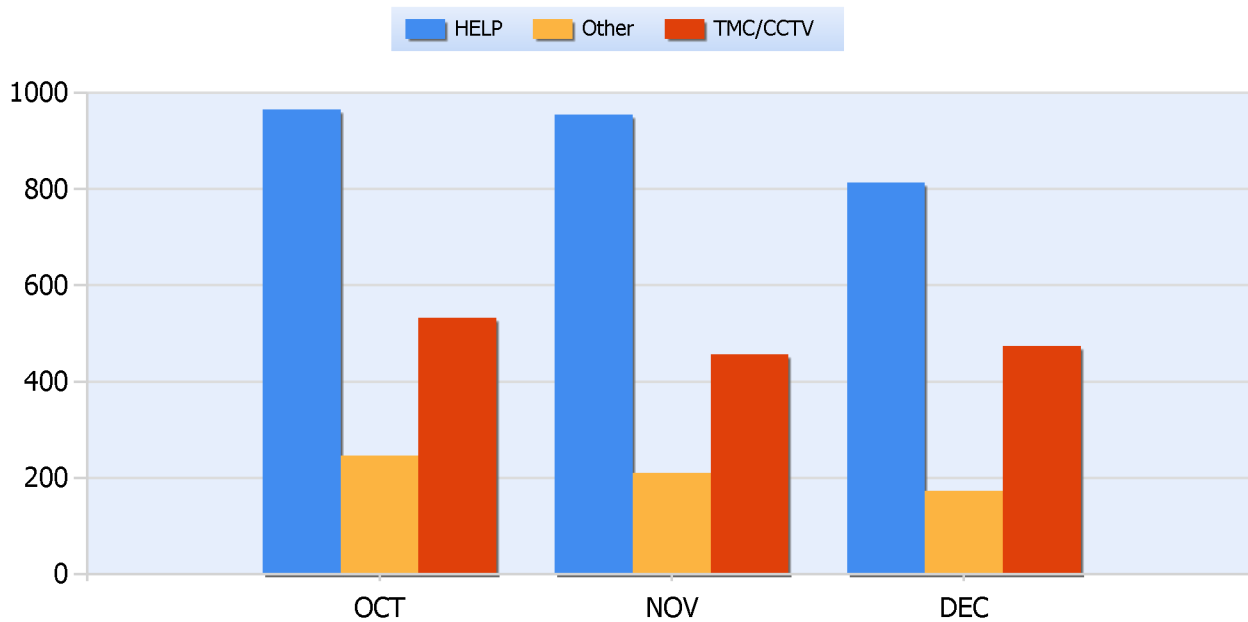



TDOT Region 2 Quarterly Report



Quarter 4, 2017

Total Incidents Managed This Quarter: 4932

Total Roadway Incidents

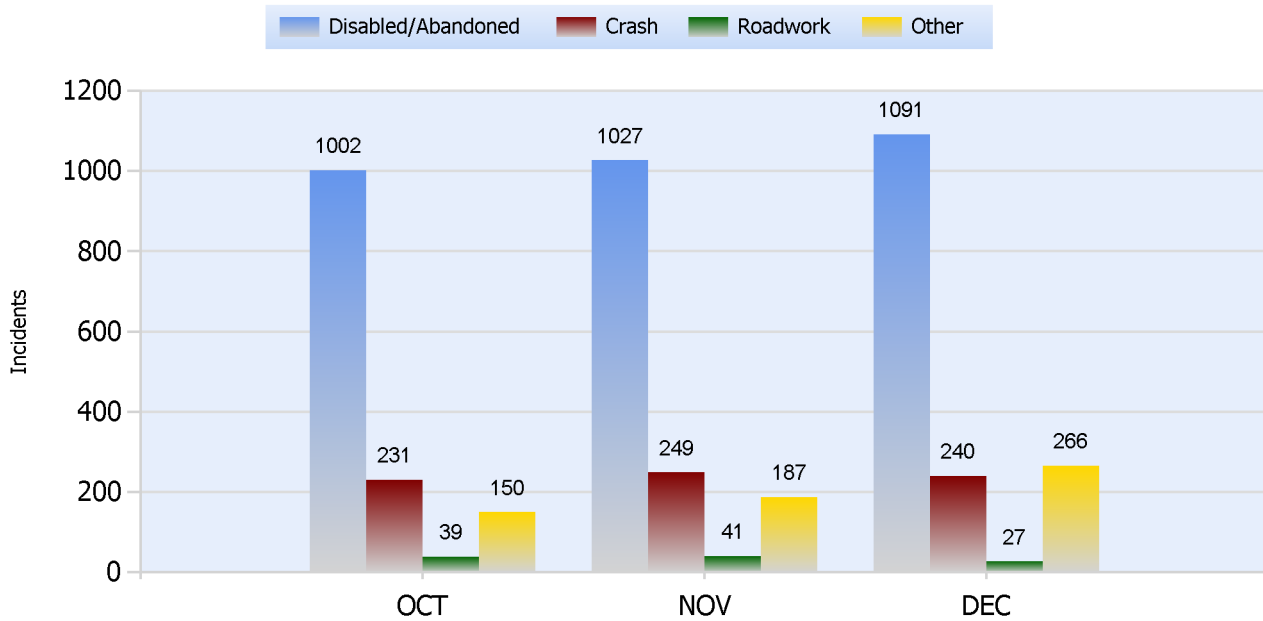

Lane Blockage Clearance Times Overall

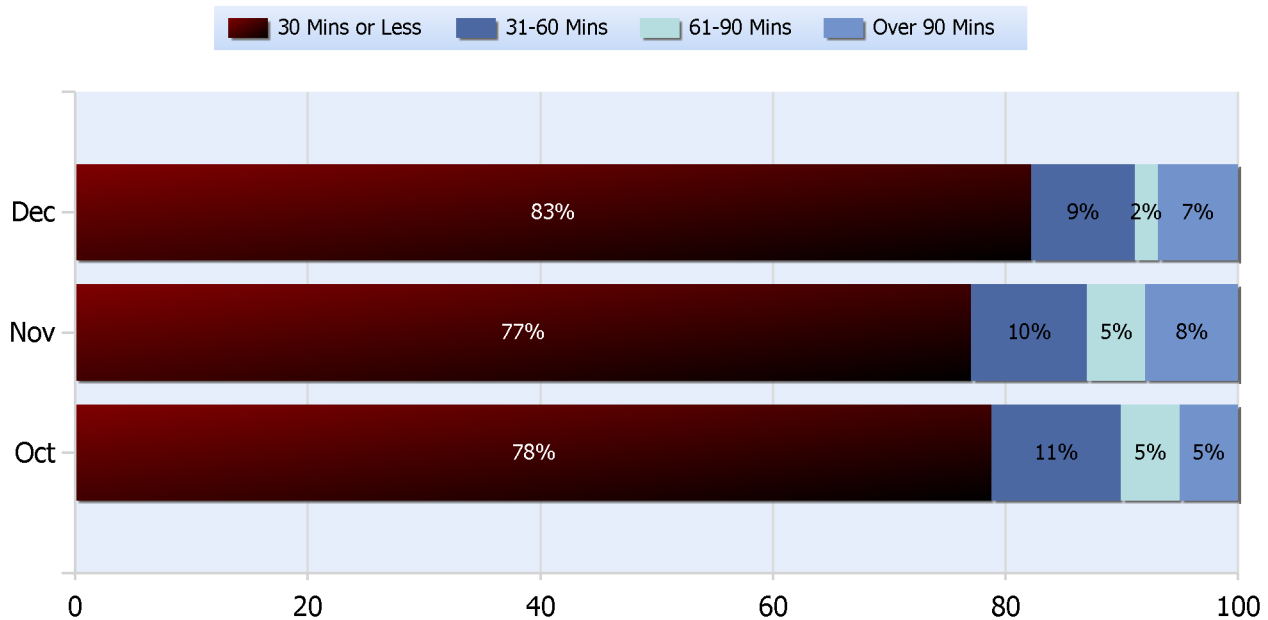



TDOT Region 2 Quarterly Report



Quarter 4, 2017

Total Incidents Managed This Quarter: 4932

Lane Blockage Clearance Times Urban

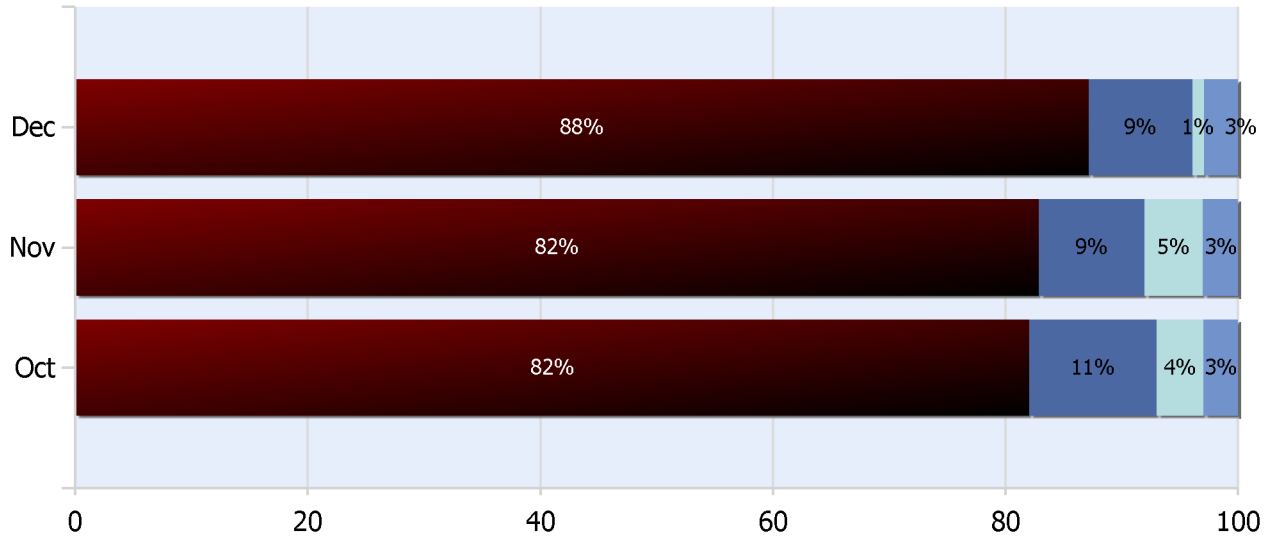



TDOT Region 2 Quarterly Report



Quarter 4, 2017

Total Incidents Managed This Quarter: 4932

Lane Blockage Clearance Times Rural

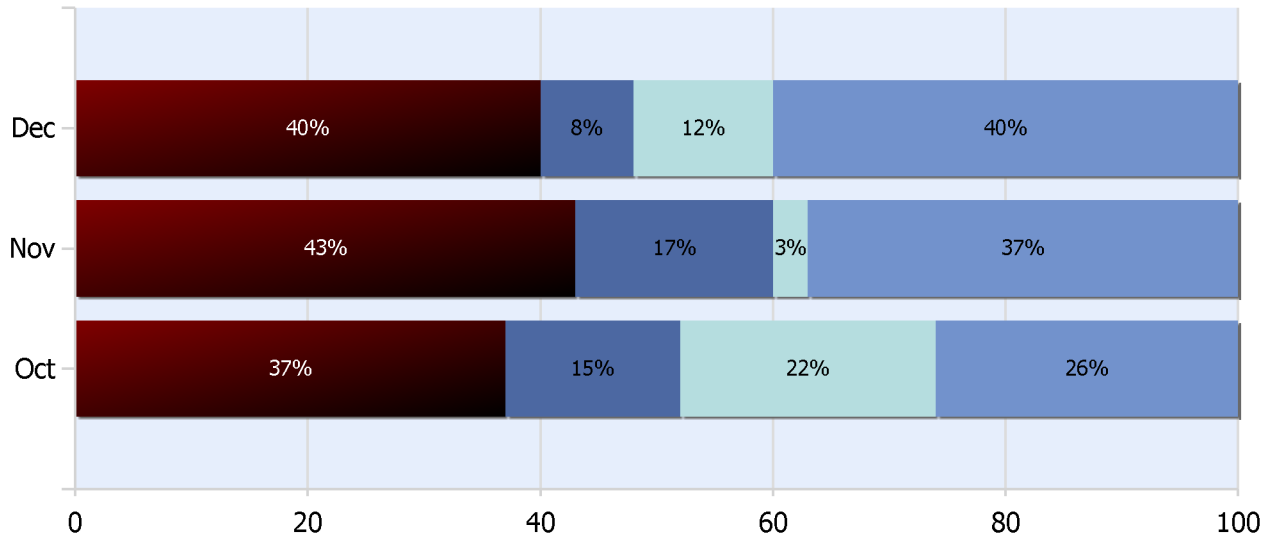



TDOT Region 2 Quarterly Report



Quarter 4, 2017

Total Incidents Managed This Quarter: 4932

HELP Services Provided

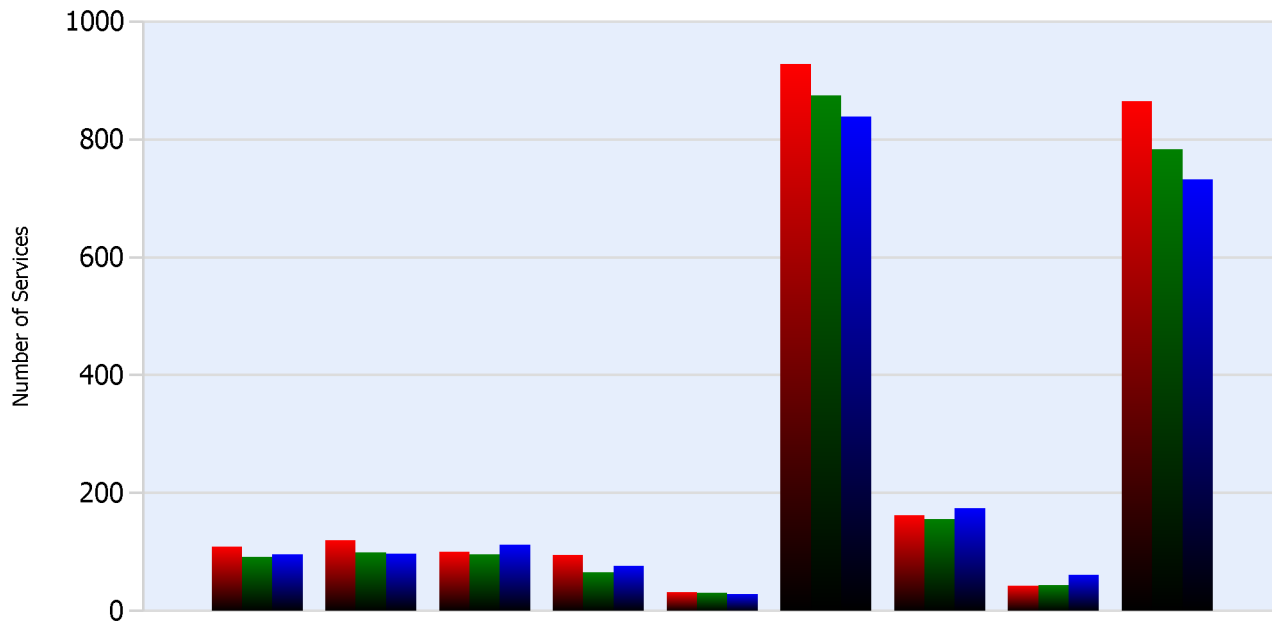

Month	Debris	Tire	Fuel	Mech	Jump	Traffic Ctrl	Tag	No Service	Other
OCT	109	120	100	95	32	928	162	43	865
NOV	92	99	96	66	31	874	156	44	783
DEC	96	97	113	77	29	839	174	61	732

DMS Usage

	Oct	Nov	Dec	Quarter
Average % ON Time	28.9	33	32.5	31.5
Average Post Time	6.8	7.8	10.4	8.2
Avg Messages Per Sign	51.7	48.9	55.1	51.9
Total Messages Posted	1655	1564	1762	4981



TDOT Region 2 Quarterly Report



Quarter 4, 2017

Total Incidents Managed This Quarter: 4932

Events Affecting Traffic This Quarter:

- 10/6/2017—Incident #127325- 8:08AM EST--I-24 EB @180 MM in Hamilton Cty. Multivehicle crash with 2 severe injuries. Road closed for investigation. HELP driver got authorities to keep 1 lane open during investigation. All lanes open at 9:53AM EST.
- 10/13/2017-Incident #127748- 2:57PM EST—I-75 SB @28 MM in Bradley Cty. Single vehicle crash. Roadway shut down for 23 minutes before 1 lane traffic open. Queue back to the 35 MM. All lanes restored at 16:47 and queue cleared at 17:34pm EST.
- 11/5/2017—Incident #128862-10:37am CST—SR111 SB at SR-284 in Van Buren Cty. Single vehicle crash with 3 fatalities & 4 airlifted. Roadway shut down. Detour at SR-284 to Old Hwy 111. All lanes back open at 14:53 CST.
- 11/16/2017—Incident #129447—04:40AM CST—SR-28 @ 0.0 MM in Cumberland Cty. Overturned TT. Trailer has split open and cargo is chicken. 1 lane shut down to unload trailer. All lanes open at 13:50 CST.
- 12/03/2017—Incident #130345—03:51AM CST—I-24 WB @127.8 MM in Grundy Cty. Jack-Knifed TT blocking all lanes. Traffic detoured at exit 134. All lanes open at 07:29AM CST.
- 12/23/2017---Incident #131637—10:52PM CST—SR-84 SB @11.7 MM in Putnam Cty. Debris (Large Boulder) in roadway blocking 1 of 2 lanes. All lanes clear at 12:37AM CST.

Travel Lane Blockage Events:

Roadway	Incident Count	Incident %
I-24	296	37.4
I-40	19	2.4
I-75	261	33
SR153	127	16
SR29	89	11.2