



TDOT Region 2 Quarterly Report



Quarter 1, 2020

Total Incidents Managed This Quarter: 5043

Incidents Managed YTD

Total Incidents Managed YTD - 5043

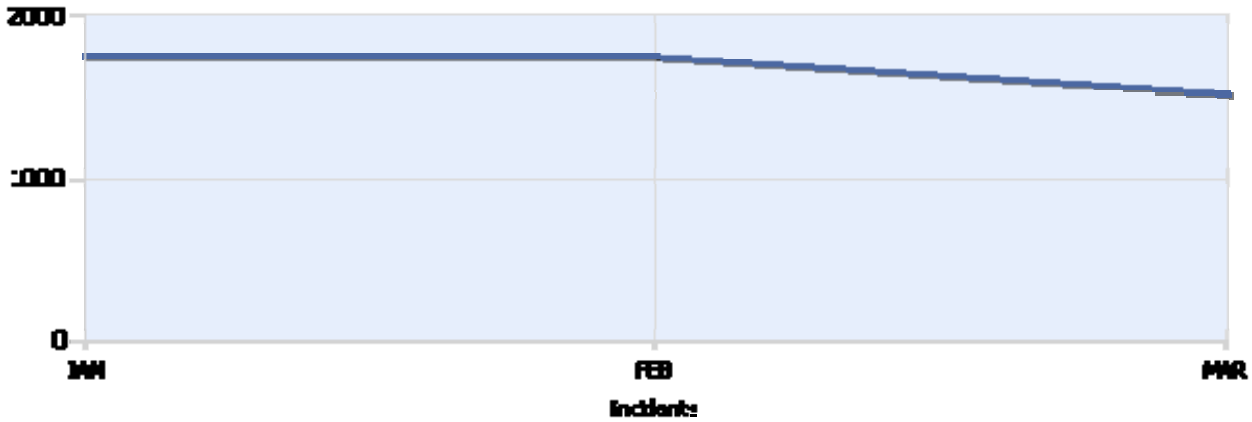

Incidents By Detection Source

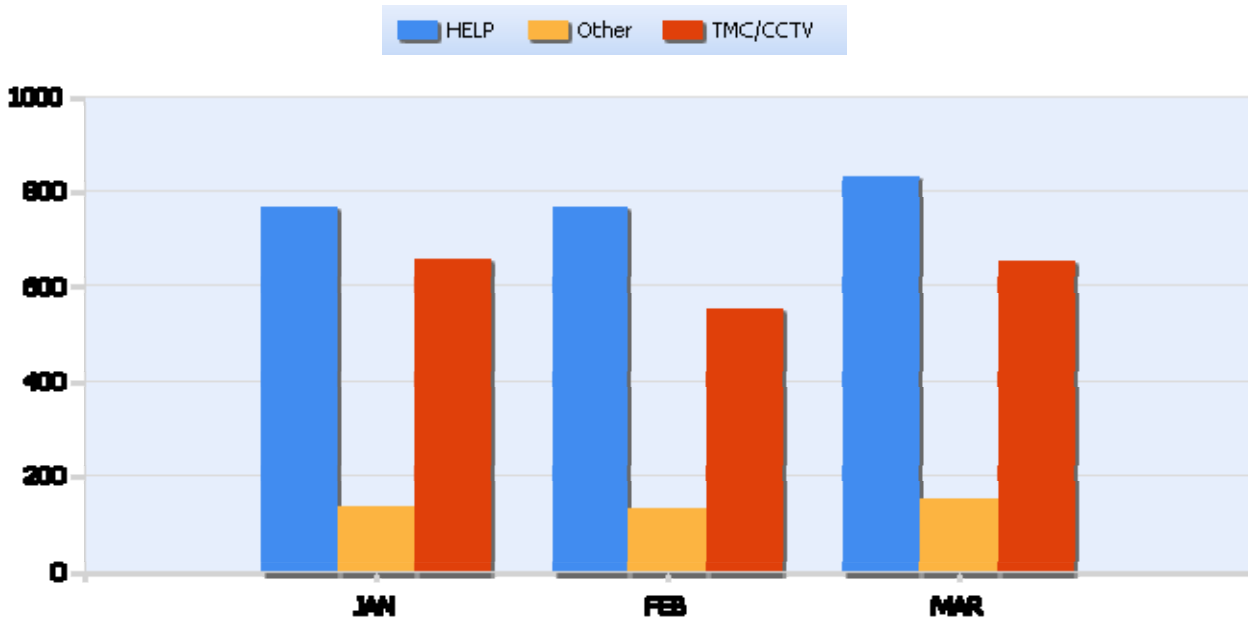



TDOT Region 2 Quarterly Report



Quarter 1, 2020

Total Incidents Managed This Quarter: 5043

Total Roadway Incidents

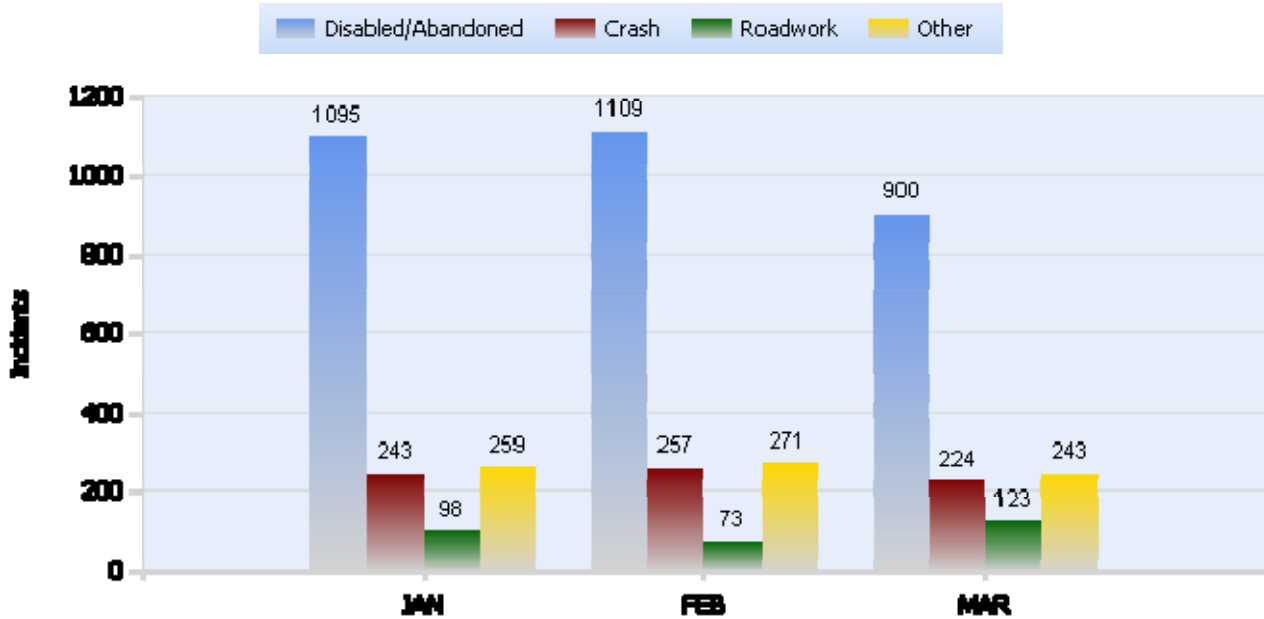

Lane Blockage Clearance Times Overall

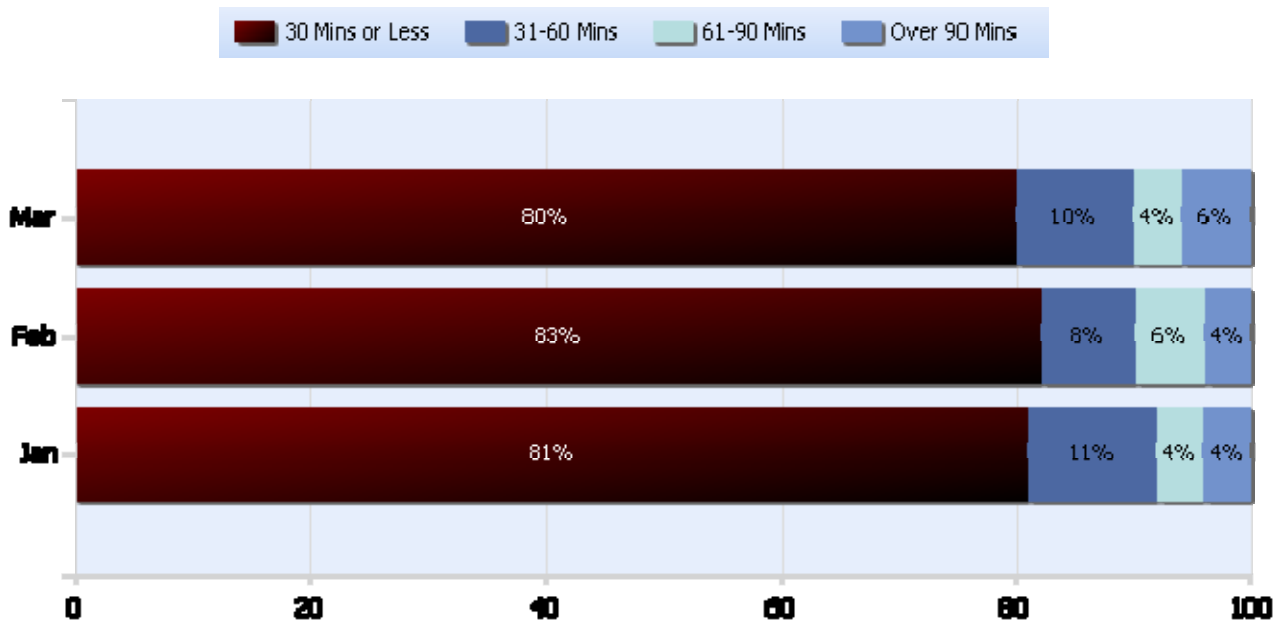



TDOT Region 2 Quarterly Report



Quarter 1, 2020

Total Incidents Managed This Quarter: 5043

Lane Blockage Clearance Times Urban

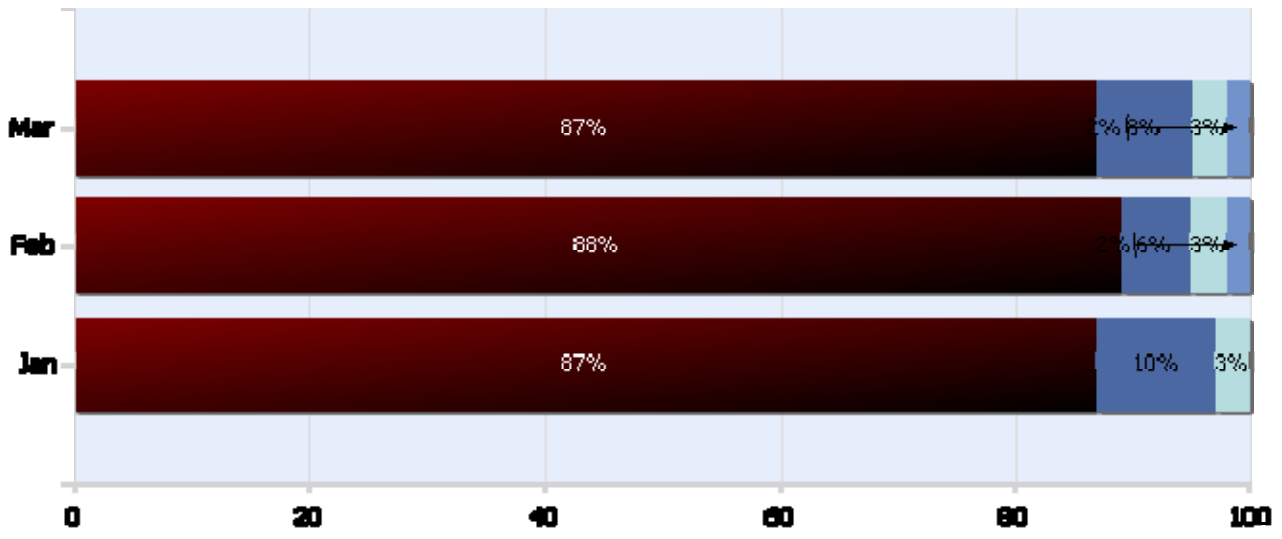



TDOT Region 2 Quarterly Report



Quarter 1, 2020

Total Incidents Managed This Quarter: 5043

Lane Blockage Clearance Times Rural

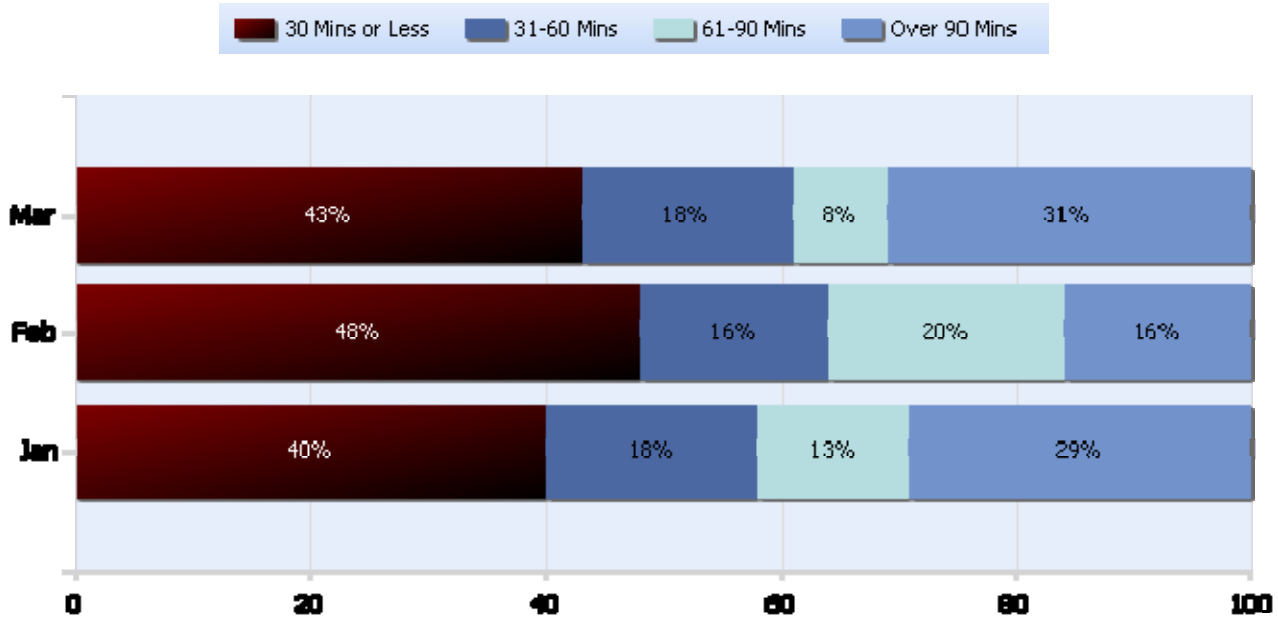



TDOT Region 2 Quarterly Report



Quarter 1, 2020

Total Incidents Managed This Quarter: 5043

HELP Services Provided

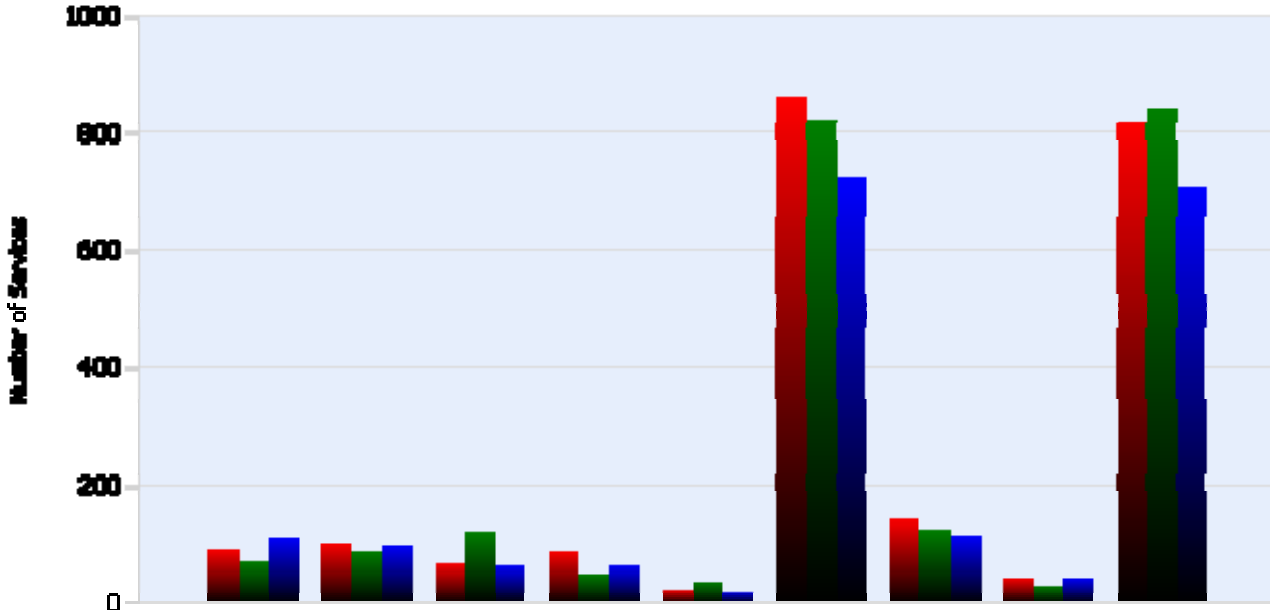

Month	Debris	Tire	Fuel	Mech	Jump	Traffic Ctrl	Tag	No Service	Other
JAN	89	100	66	86	23	863	142	41	819
FEB	68	88	119	50	37	823	125	30	843
MAR	111	96	64	62	18	724	112	42	707

DMS Usage

	Jan	Feb	Mar	Quarter
Average % ON Time	28.9	40.5	30.7	33.2
Average Post Time	7.4	7.1	5.7	6.8
Avg Messages Per Sign	37.8	35.6	37.4	36.9
Total Messages Posted	1211	1140	1196	3547



TDOT Region 2 Quarterly Report



Quarter 1, 2020

Total Incidents Managed This Quarter: 5043

Events Affecting Traffic This Quarter:

- January 1, 2020 Inc #180179 - 19:57-21:45 SR-33 N mile marker 5.7 closed due to fatality motorcycle crash.
- January 2, 2020 Inc #180243 - 23:53-1:28 SR-28 N mile marker 20.0 closed due to fatality crash.
- January 7, 2020 Inc #180467 - 14:23-00:48 I-24 E mile marker 184.5 closed due to tractor trailer hitting the Moore Road overpass.
- February 4, 2020 Inc #182129 - 20:47-1:10 N SR-68 N mile marker 2.5 closed due to fatality crash.
- February 6, 2020 Inc #182219 - 5:56am I-40 W 335. mile marker 335 closed due to overturned tractor trailer, lengthy cleanup.
- February 13, 2020 Inc # 182725 - 14:13-01:14 SR-153 N mile marker 12.2 closed due to major injury crash, lengthy extrication.
- February 14, 2020 Inc #182833 - 22:04-05:50 SR-40 E mile marker 26.1 closed due to fatality crash.
- February 15, 2020 Inc #182852 12:16-23:42 SR-68 S mile marker 19.0 closed due to overturned tractor trailer hauling diesel and leaking.
- March 18, 2020 Inc #184580 11:04-13:36 I-75 S mile marker 27.0 closed due to head on fatality crash.

Travel Lane Blockage Events:

Roadway	Incident Count	Incident %
I-24	349	37.3
I-40	20	2.1
I-75	307	32.8
SR153	160	17.1
SR29	99	10.6