E.H. Crump Park Section 4(f) De Minimis User Connectivity

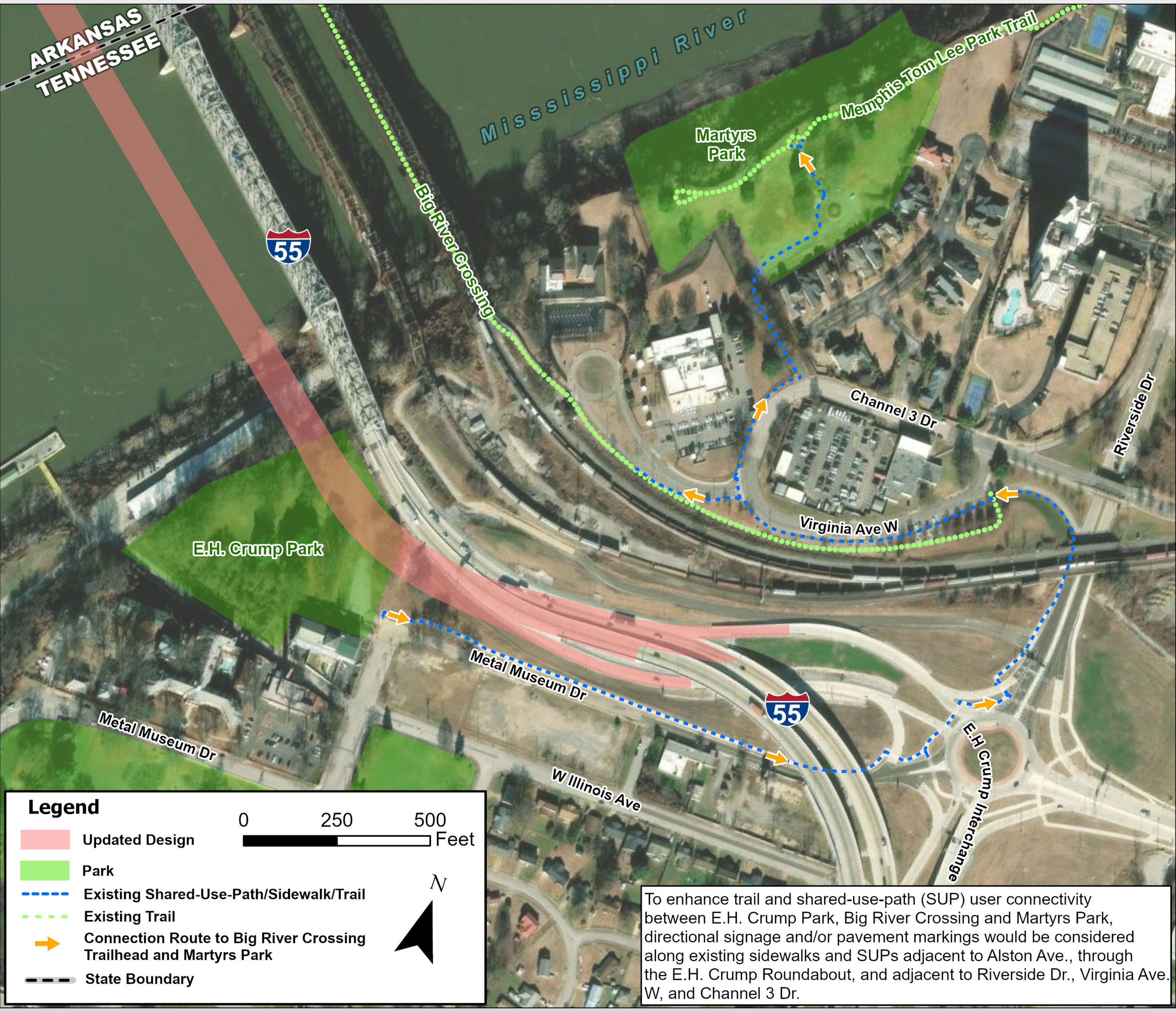

To enhance trail and shared-use-path (SUP) user connectivity between E.H. Crump Park, Big River Crossing and Martyrs Park, directional signage and/or pavement markings would be considered along existing sidewalks and SUPs adjacent to Alston Ave., through the E.H. Crump Roundabout, and adjacent to Riverside Dr., Virginia Ave. W, and Channel 3 Dr.

TN TDOT Department of Transportation | Build With Us | AMERICA'S RIVER CROSSING 55 | AR DOT ARKANSAS DEPARTMENT OF TRANSPORTATION