DESIGN PUBLIC MEETING

SR-54 (US-641), FROM NEAR SMITH ROAD TO NEAR HOWARD ROAD

NOTE: PRELIMINARY DESIGN - SUBJECT TO CHANGE

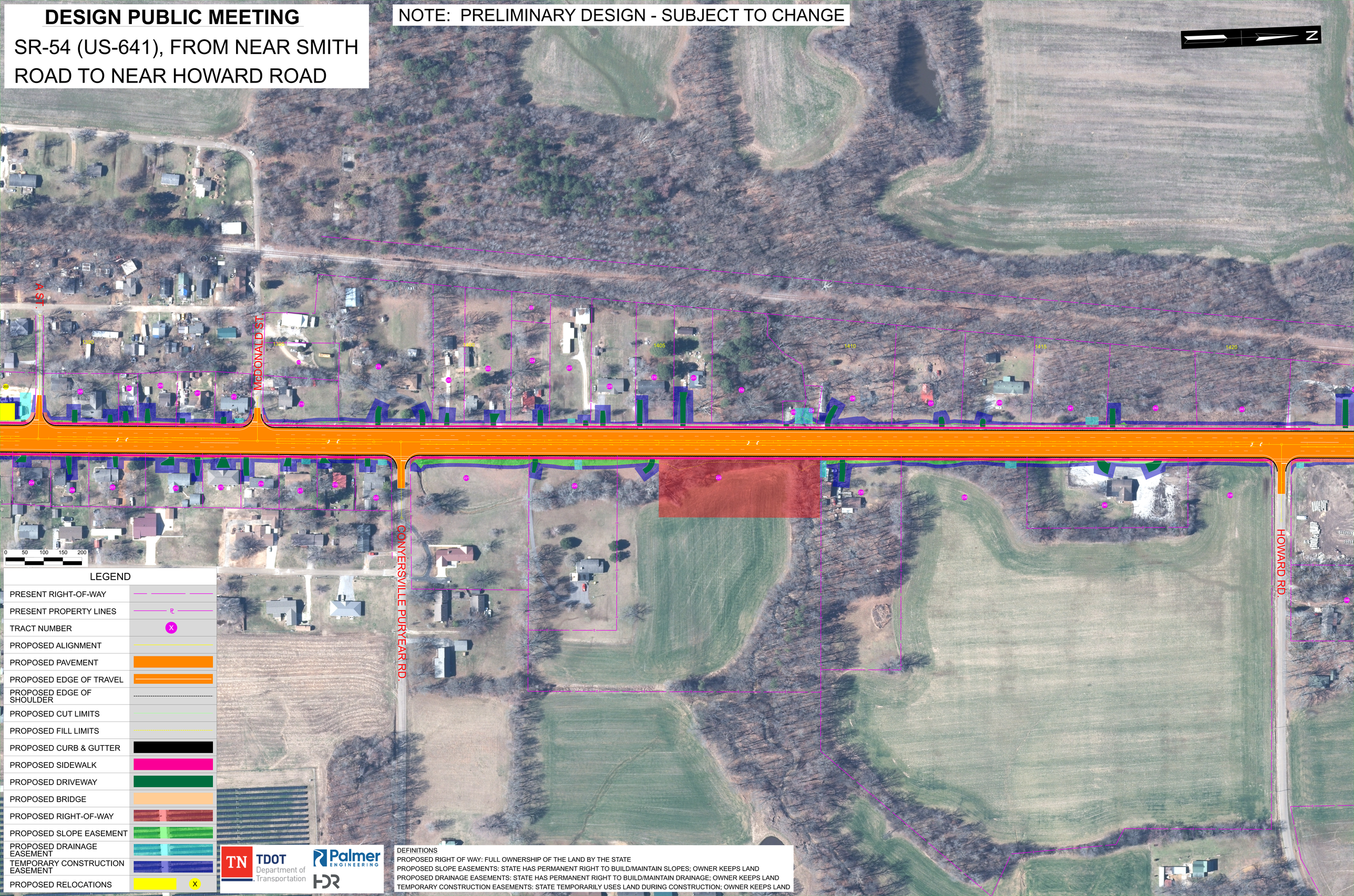

LEGEND

PRESENT RIGHT-OF-WAY	
PRESENT PROPERTY LINES	PL
TRACT NUMBER	X
PROPOSED ALIGNMENT	
PROPOSED PAVEMENT	
PROPOSED EDGE OF TRAVEL	
PROPOSED EDGE OF SHOULDER	
PROPOSED CUT LIMITS	
PROPOSED FILL LIMITS	
PROPOSED CURB & GUTTER	
PROPOSED SIDEWALK	
PROPOSED DRIVEWAY	
PROPOSED BRIDGE	
PROPOSED RIGHT-OF-WAY	
PROPOSED SLOPE EASEMENT	
PROPOSED DRAINAGE EASEMENT	
TEMPORARY CONSTRUCTION EASEMENT	
PROPOSED RELOCATIONS	X

TN TDOT Department of Transportation

Palmer ENGINEERING

HDR

DEFINITIONS

PROPOSED RIGHT OF WAY: FULL OWNERSHIP OF THE LAND BY THE STATE

PROPOSED SLOPE EASEMENTS: STATE HAS PERMANENT RIGHT TO BUILD/MAINTAIN SLOPES; OWNER KEEPS LAND

PROPOSED DRAINAGE EASEMENTS: STATE HAS PERMANENT RIGHT TO BUILD/MAINTAIN DRAINAGE; OWNER KEEPS LAND

TEMPORARY CONSTRUCTION EASEMENTS: STATE TEMPORARILY USES LAND DURING CONSTRUCTION; OWNER KEEPS LAND