DESIGN PUBLIC MEETING

SR-54 (US-641), FROM NEAR SMITH ROAD TO NEAR HOWARD ROAD

NOTE: PRELIMINARY DESIGN - SUBJECT TO CHANGE

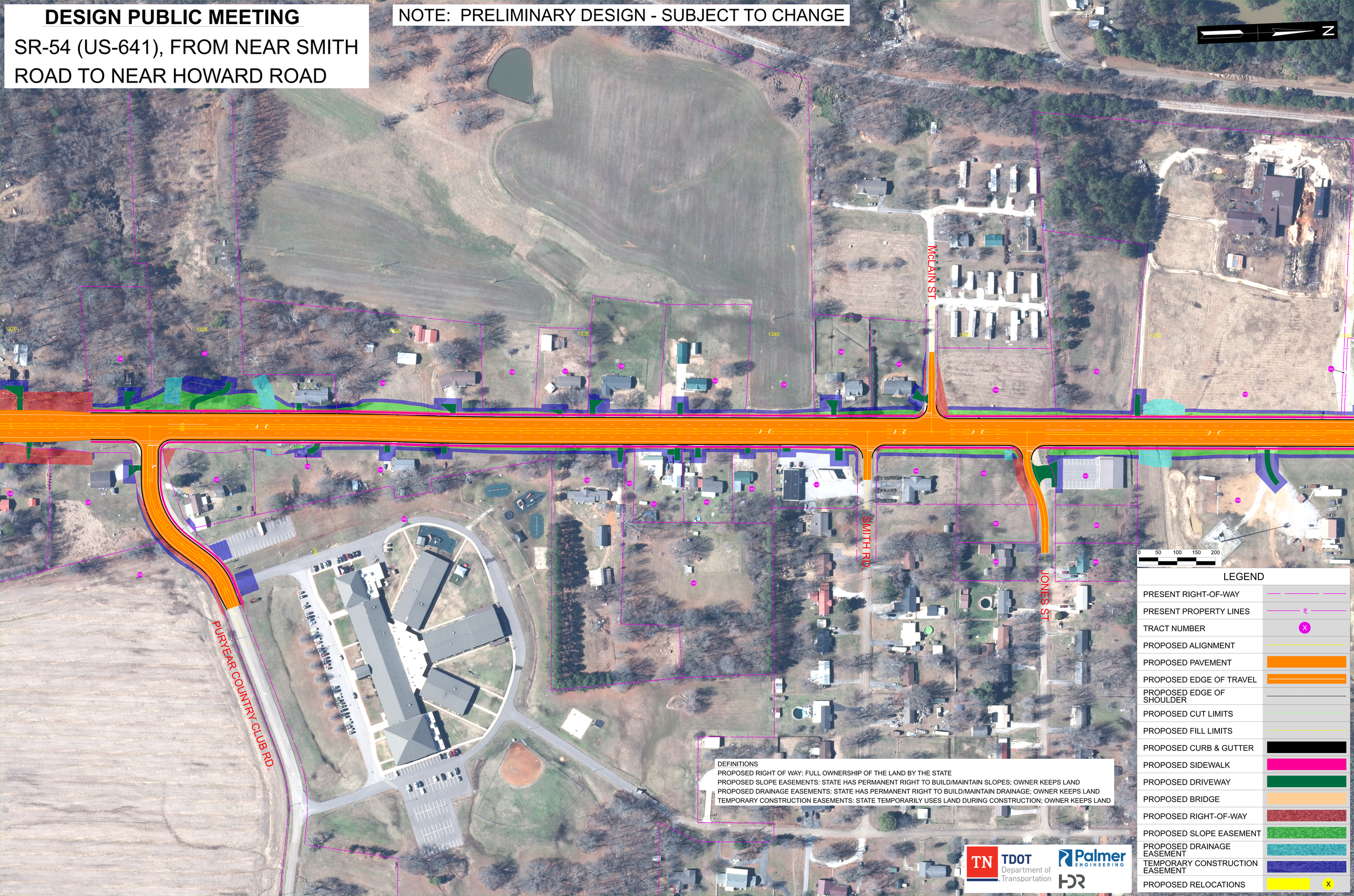

DEFINITIONS

PROPOSED RIGHT OF WAY: FULL OWNERSHIP OF THE LAND BY THE STATE

PROPOSED SLOPE EASEMENTS: STATE HAS PERMANENT RIGHT TO BUILD/MAINTAIN SLOPES; OWNER KEEPS LAND

PROPOSED DRAINAGE EASEMENTS: STATE HAS PERMANENT RIGHT TO BUILD/MAINTAIN DRAINAGE; OWNER KEEPS LAND

TEMPORARY CONSTRUCTION EASEMENTS: STATE TEMPORARILY USES LAND DURING CONSTRUCTION; OWNER KEEPS LAND

TN TDOT Department of Transportation

Palmer ENGINEERING

HDR

LEGEND

- PRESENT RIGHT-OF-WAY
- PRESENT PROPERTY LINES
- TRACT NUMBER
- PROPOSED ALIGNMENT
- PROPOSED PAVEMENT
- PROPOSED EDGE OF TRAVEL
- PROPOSED EDGE OF SHOULDER
- PROPOSED CUT LIMITS
- PROPOSED FILL LIMITS
- PROPOSED CURB & GUTTER
- PROPOSED SIDEWALK
- PROPOSED DRIVEWAY
- PROPOSED BRIDGE
- PROPOSED RIGHT-OF-WAY
- PROPOSED SLOPE EASEMENT
- PROPOSED DRAINAGE EASEMENT
- TEMPORARY CONSTRUCTION EASEMENT
- PROPOSED RELOCATIONS