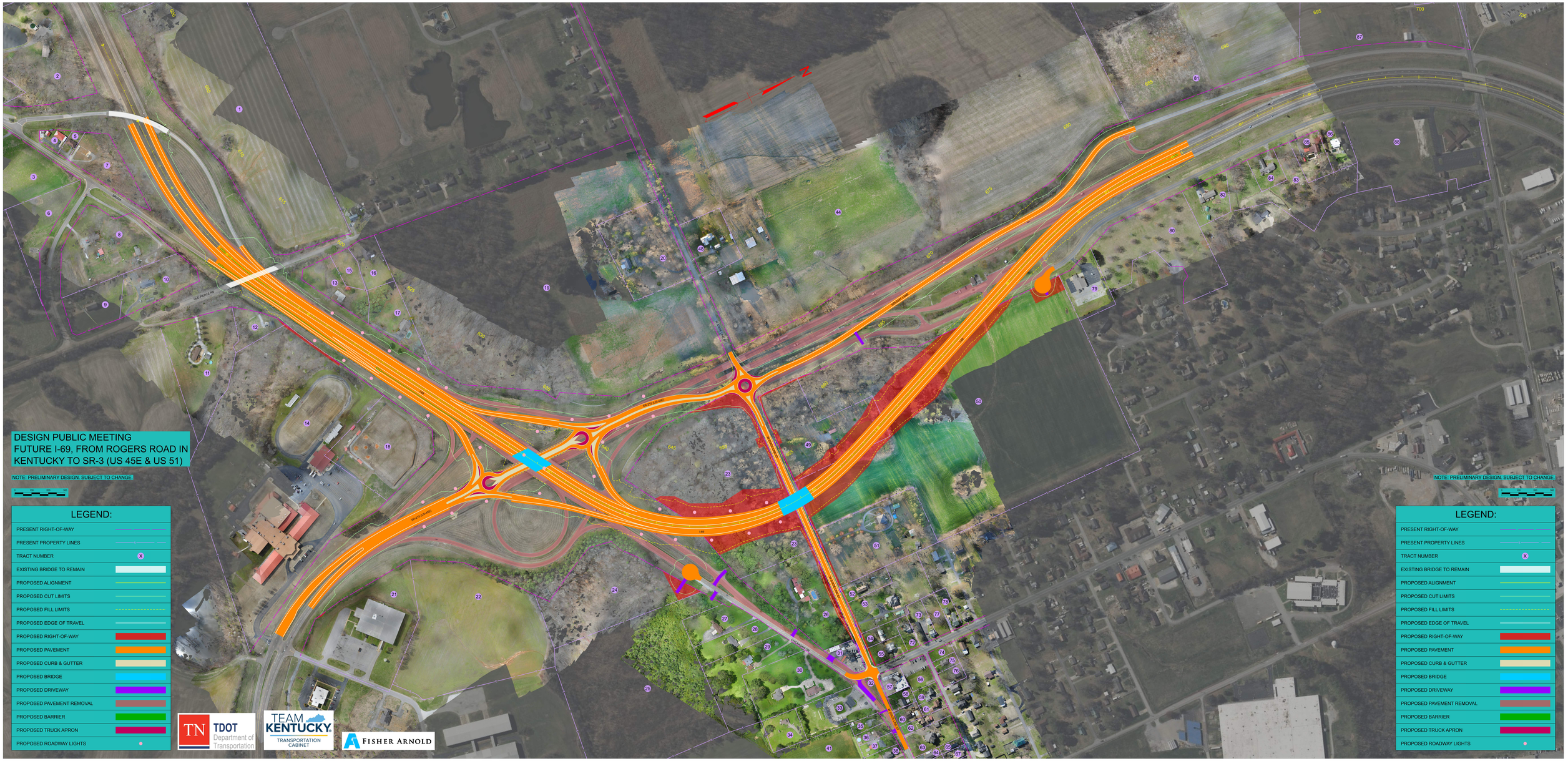
DESIGN PUBLIC MEETING
FUTURE I-69, FROM ROGERS ROAD IN KENTUCKY TO SR-3 (US 45E & US 51)
NOTE: PRELIMINARY DESIGN. SUBJECT TO CHANGE.
LEGEND:
PRESENT RIGHT-OF-WAY
PRESENT PROPERTY LINES
TRACT NUMBER
EXISTING BRIDGE TO REMAIN
PROPOSED ALIGNMENT
PROPOSED CUT LIMITS
PROPOSED FILL LIMITS
PROPOSED EDGE OF TRAVEL
PROPOSED RIGHT-OF-WAY
PROPOSED PAVEMENT
PROPOSED CURB & GUTTER
PROPOSED BRIDGE
PROPOSED DRIVEWAY
PROPOSED PAVEMENT REMOVAL
PROPOSED BARRIER
PROPOSED TRUCK APRON
PROPOSED ROADWAY LIGHTS
TN TDOT Department of Transportation
TEAM KENTUCKY TRANSPORTATION CABINET
FISHER ARNOLD
NOTE: PRELIMINARY DESIGN. SUBJECT TO CHANGE.
LEGEND:
PRESENT RIGHT-OF-WAY
PRESENT PROPERTY LINES
TRACT NUMBER
EXISTING BRIDGE TO REMAIN
PROPOSED ALIGNMENT
PROPOSED CUT LIMITS
PROPOSED FILL LIMITS
PROPOSED EDGE OF TRAVEL
PROPOSED RIGHT-OF-WAY
PROPOSED PAVEMENT
PROPOSED CURB & GUTTER
PROPOSED BRIDGE
PROPOSED DRIVEWAY
PROPOSED PAVEMENT REMOVAL
PROPOSED BARRIER
PROPOSED TRUCK APRON
PROPOSED ROADWAY LIGHTS