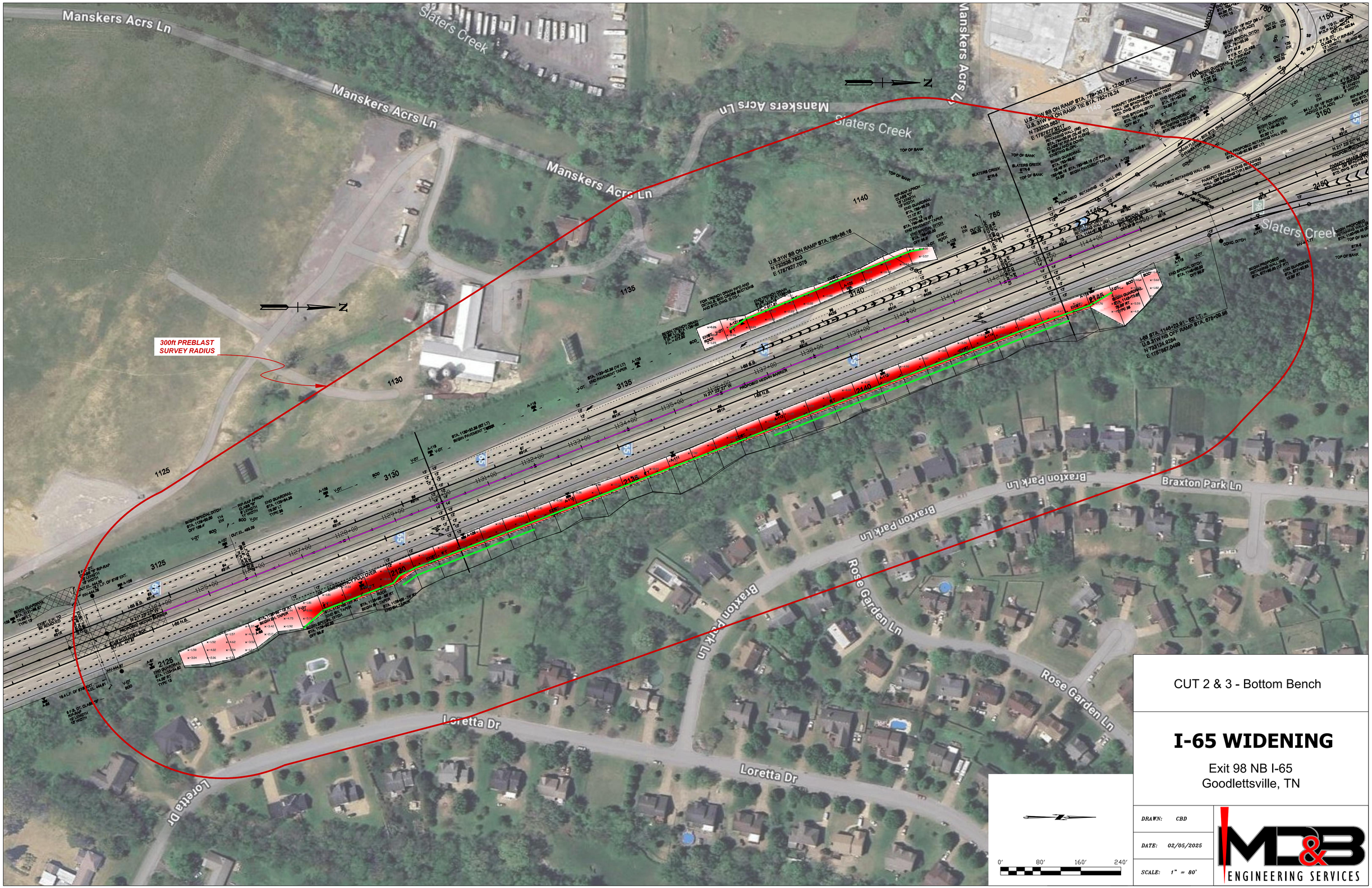

CUT 2 & 3 - Bottom Bench

I-65 WIDENING

Exit 98 NB I-65
Goodlettsville, TN

DRAWN: CBD

DATE: 02/05/2025

SCALE: 1" = 80'

MD&B ENGINEERING SERVICES