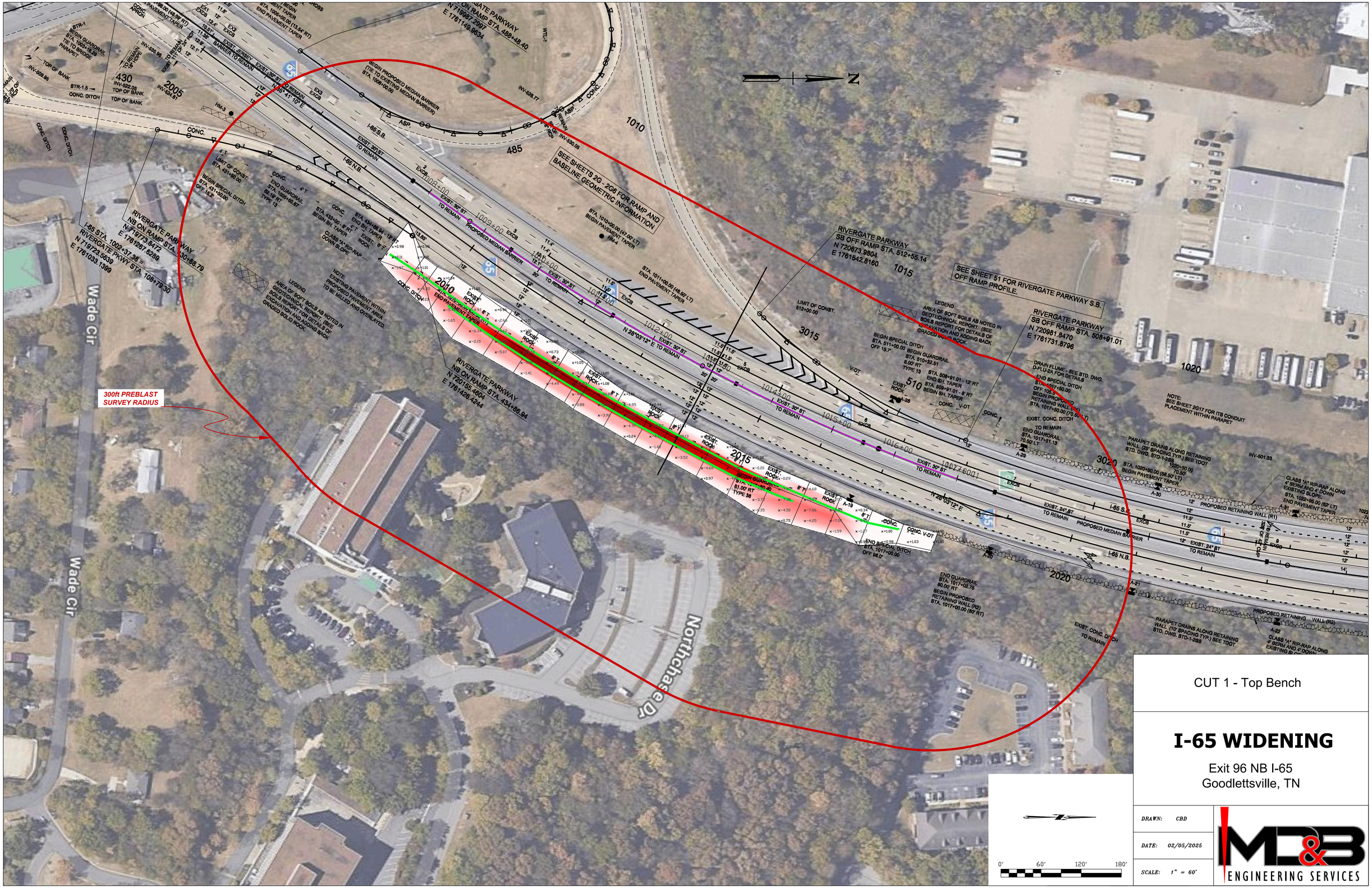

CUT 1 - Top Bench

I-65 WIDENING

Exit 96 NB I-65
Goodlettsville, TN

DRAWN: CBD

DATE: 02/05/2025

SCALE: 1" = 60'

MD&B ENGINEERING SERVICES