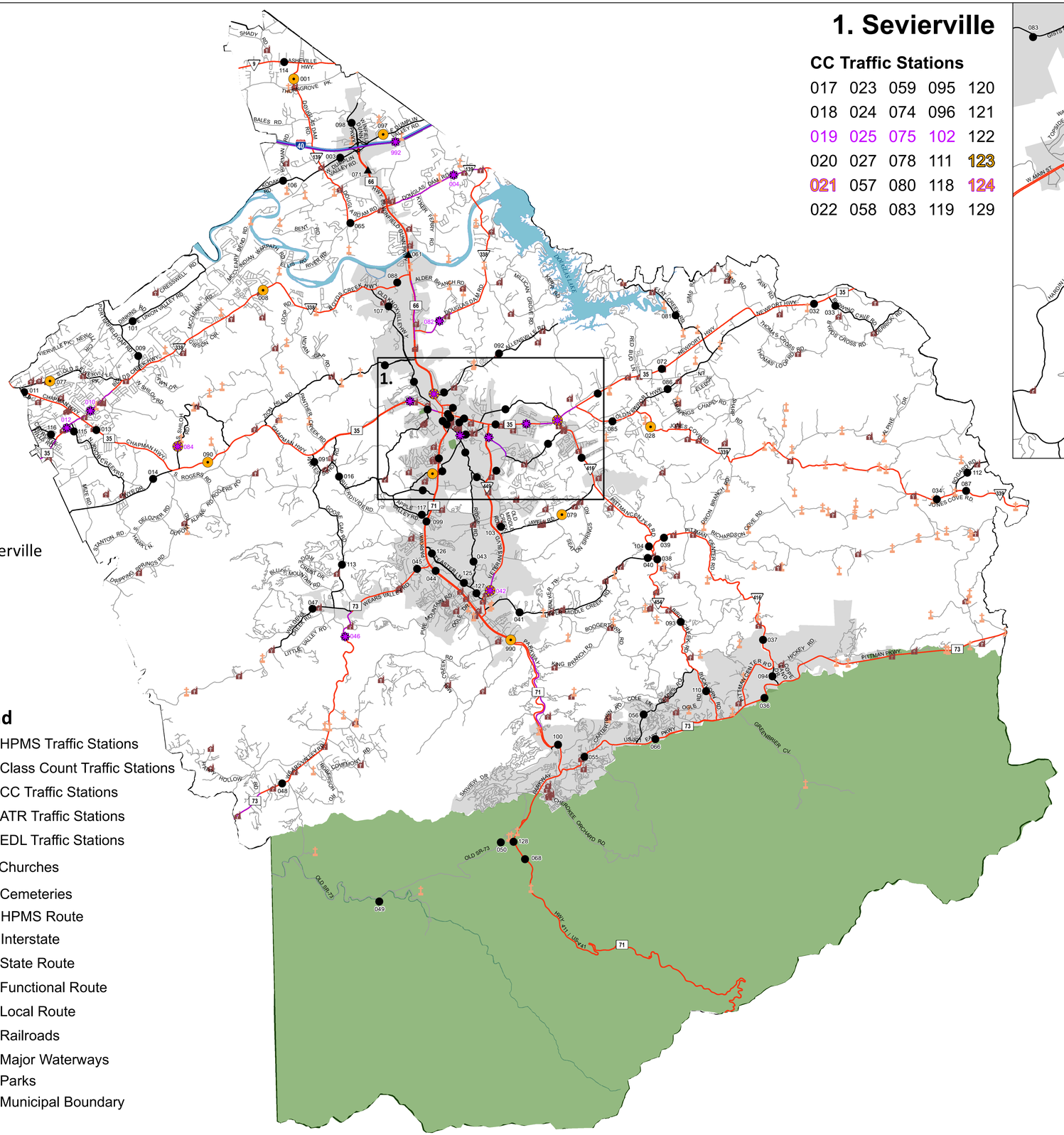

1. Sevierville

CC Traffic Stations

017	023	059	095	120
018	024	074	096	121
019	025	075	102	122
020	027	078	111	123
021	057	080	118	124
022	058	083	119	129

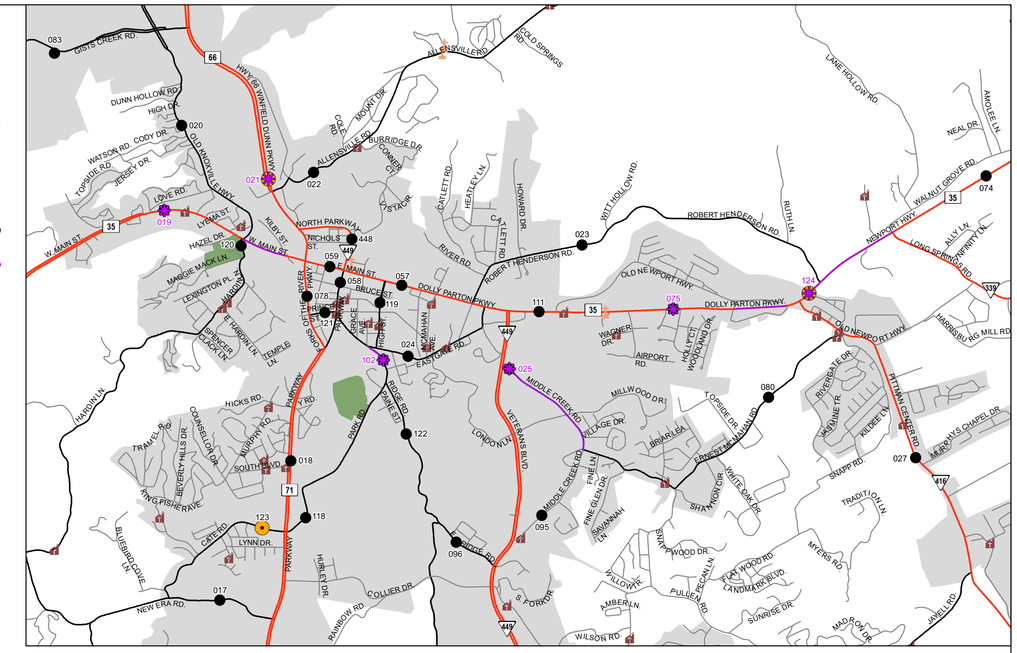

Insets
1. Sevierville

Legend

- HPMS Traffic Stations
- Class Count Traffic Stations
- CC Traffic Stations
- ATR Traffic Stations
- EDL Traffic Stations
- Churches
- Cemeteries
- HPMS Route
- Interstate
- State Route
- Functional Route
- Local Route
- Railroads
- Major Waterways
- Parks
- Municipal Boundary

CC Traffic Stations

001	012	034	042	049	072	086	094	104	115
003	013	036	043	050	077	087	097	106	116
004	014	037	044	055	079	088	098	107	117
008	016	038	045	056	081	090	099	110	125
009	028	039	046	065	082	091	100	112	126
010	032	040	047	066	084	092	101	113	127
011	033	041	048	068	085	093	103	114	128

EDL Traffic Stations
061 071

ATR Traffic Stations
990 992

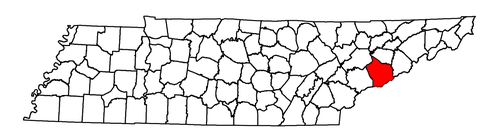

2020 Traffic Map

Sevier County

Tennessee

Prepared by the
Tennessee Department of Transportation
Long Range Planning Division
Office of Data Visualization

0 1 2 4 6 8 10 Miles

Sevier County

1

Station #	AADT
1	2,176
3	2,336
4	5,138
8	8,568
9	2,059
10	11,667
11	26,581
12	9,470
13	17,518
14	3,298
16	5,085
17	2,613
18	44,331
19	15,592
20	7,084
21	47,021
22	5,786
23	1,010
24	6,721
25	23,002
27	10,972
28	3,084
32	8,890
33	910
34	1,910
36	9,386
37	650
38	7,482
39	3,836
40	4,332
41	8,288
42	27,353
43	3,047
44	49,444
45	27,852
46	11,130
47	5,128
48	8,465
49	3,576
50	5,963
55	16,658
56	5,554
57	41,009
58	12,666
59	21,540
61	43,189

Station #	AADT
65	3,400
66	12,451
68	6,922
71	42,964
72	13,489
74	15,995
75	28,552
77	6,730
78	27,990
79	3,978
80	4,674
81	2,454
82	4,626
83	1,487
84	252
85	7,177
86	3,070
87	1,726
88	8,439
90	18,089
91	2,685
92	2,368
93	5,480
94	23
95	22,639
96	2,406
97	2,569
98	4,883
99	55,767
100	32,721
101	1,823
102	7,501
103	22,021
104	7,473
106	1,059
107	4,331
110	1,968
111	31,572
112	573
113	4,685
114	3,800
115	1,472
116	2,049
117	3,816
118	4,383
119	2,837

Station #	AADT
120	4,429
121	2,526
122	3,565
123	2,912
124	23,398
125	21,869
126	10,130
127	18,279
128	9,860
129	32,056
990	54,685
992	75,604