



TDOT Region 2 Quarterly Report



Quarter 1, 2017

Total Incidents Managed This Quarter: 3903

Incidents Managed YTD

Total Incidents Managed YTD - 3903

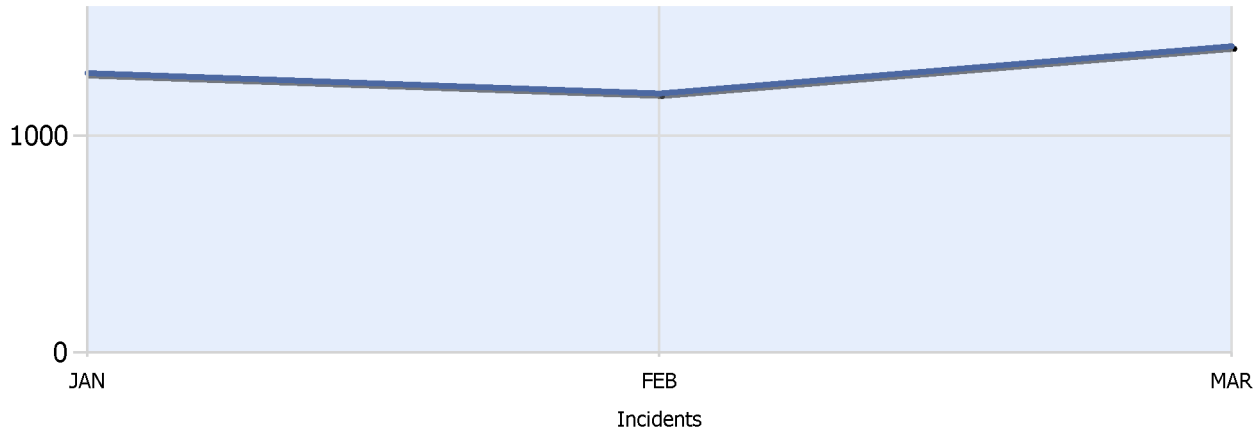

Incidents By Detection Source

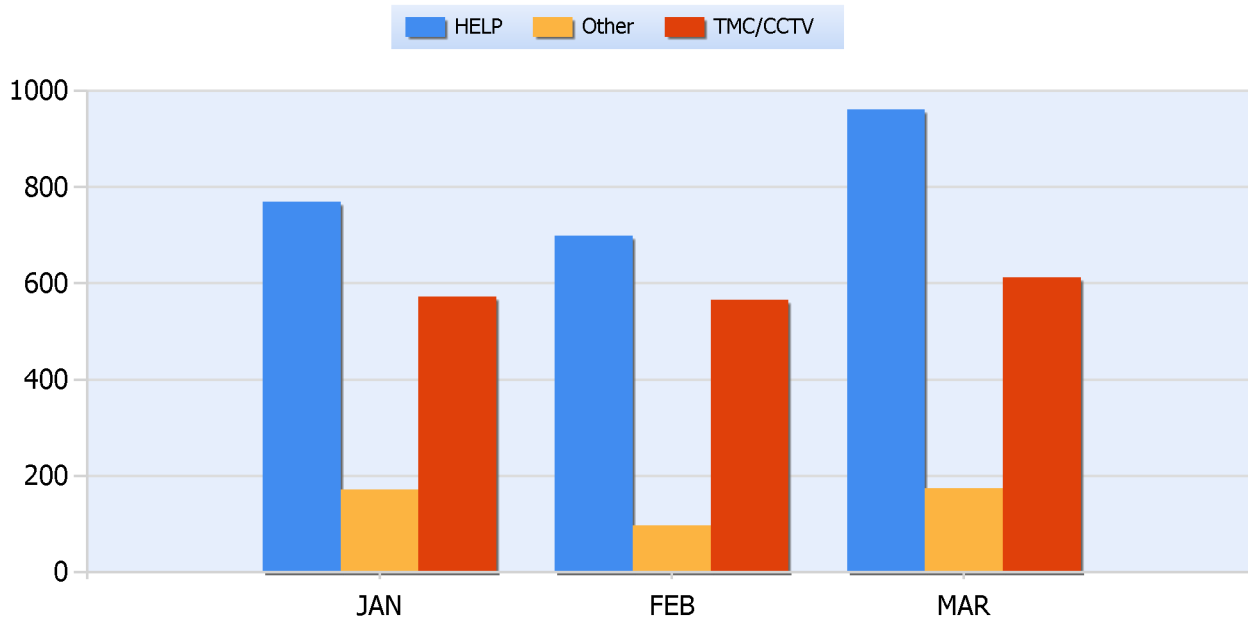



TDOT Region 2 Quarterly Report



Quarter 1, 2017

Total Incidents Managed This Quarter: 3903

Total Roadway Incidents

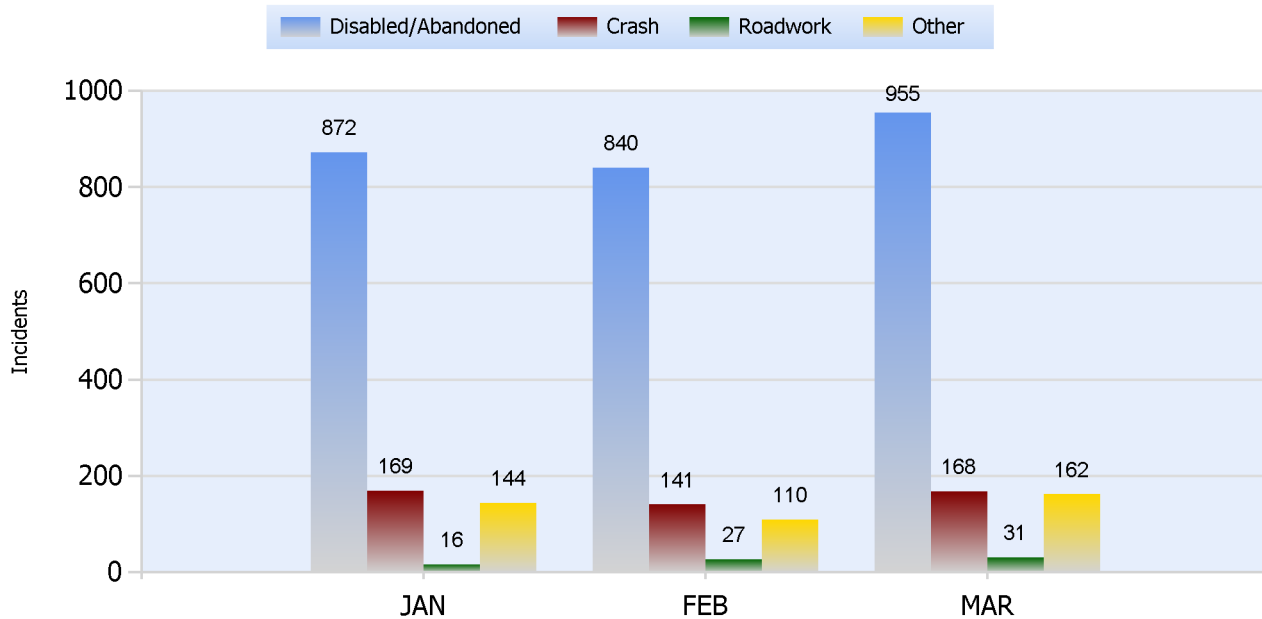

Lane Blockage Clearance Times Overall

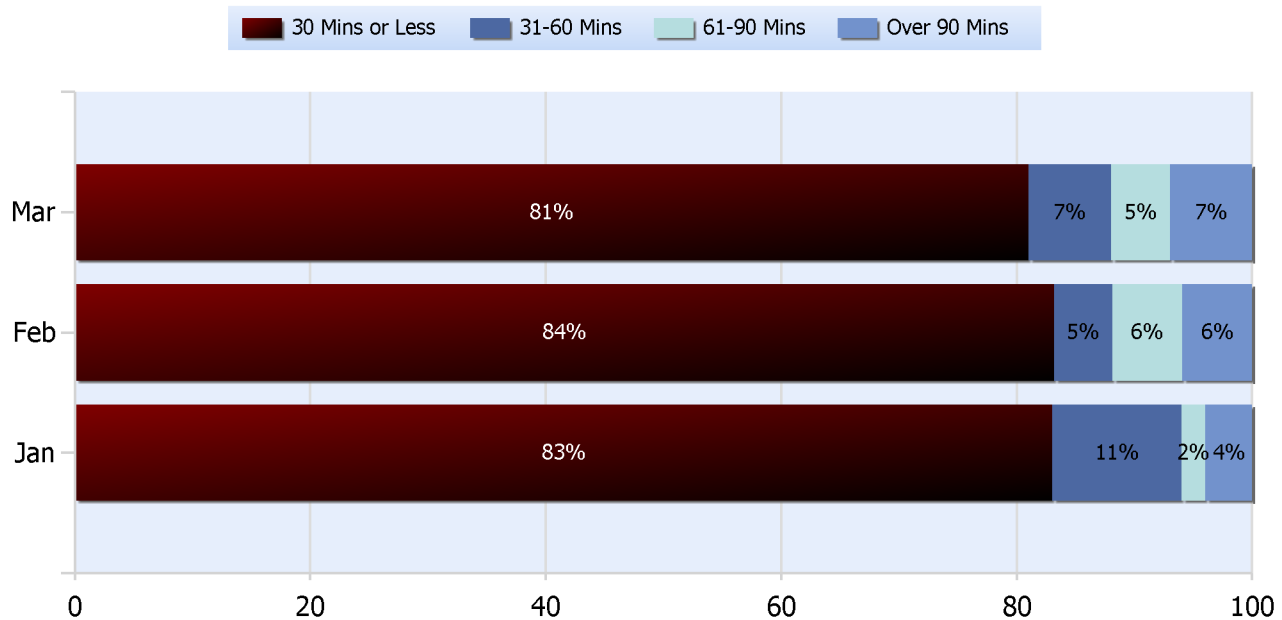



TDOT Region 2 Quarterly Report



Quarter 1, 2017

Total Incidents Managed This Quarter: 3903

Lane Blockage Clearance Times Urban

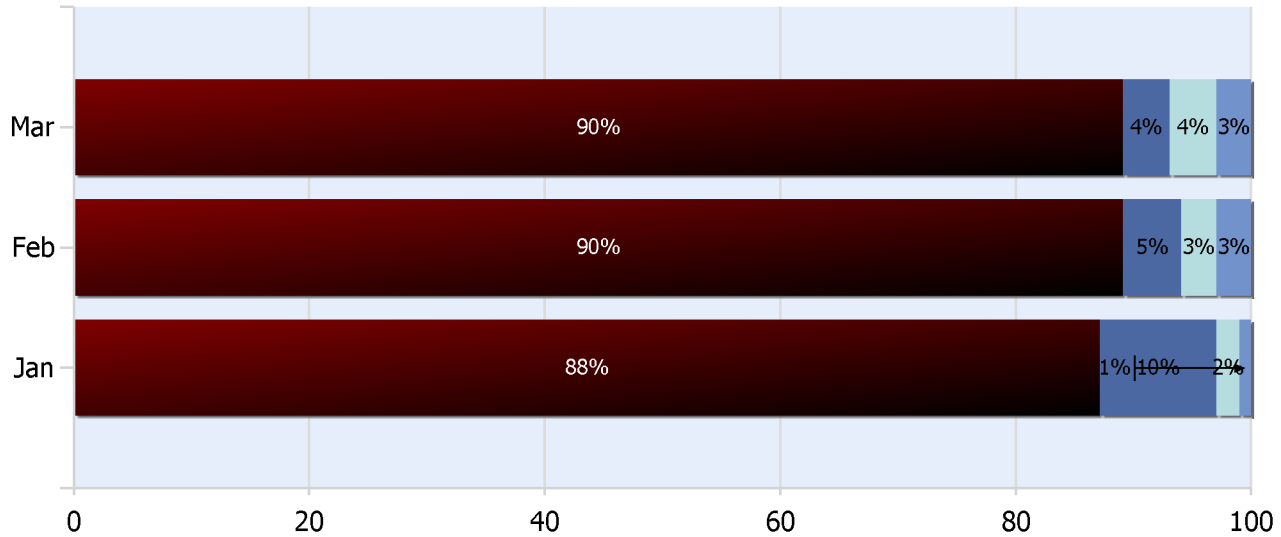
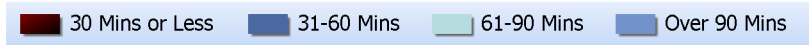



TDOT Region 2 Quarterly Report



Quarter 1, 2017

Total Incidents Managed This Quarter: 3903

Lane Blockage Clearance Times Rural

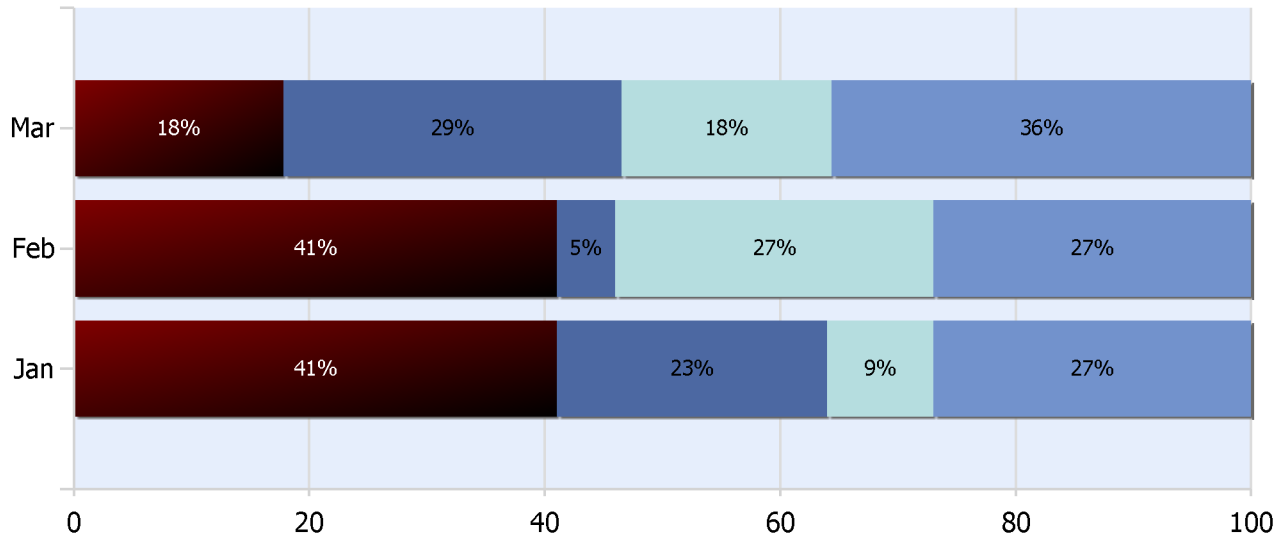



TDOT Region 2 Quarterly Report



Quarter 1, 2017

Total Incidents Managed This Quarter: 3903

HELP Services Provided

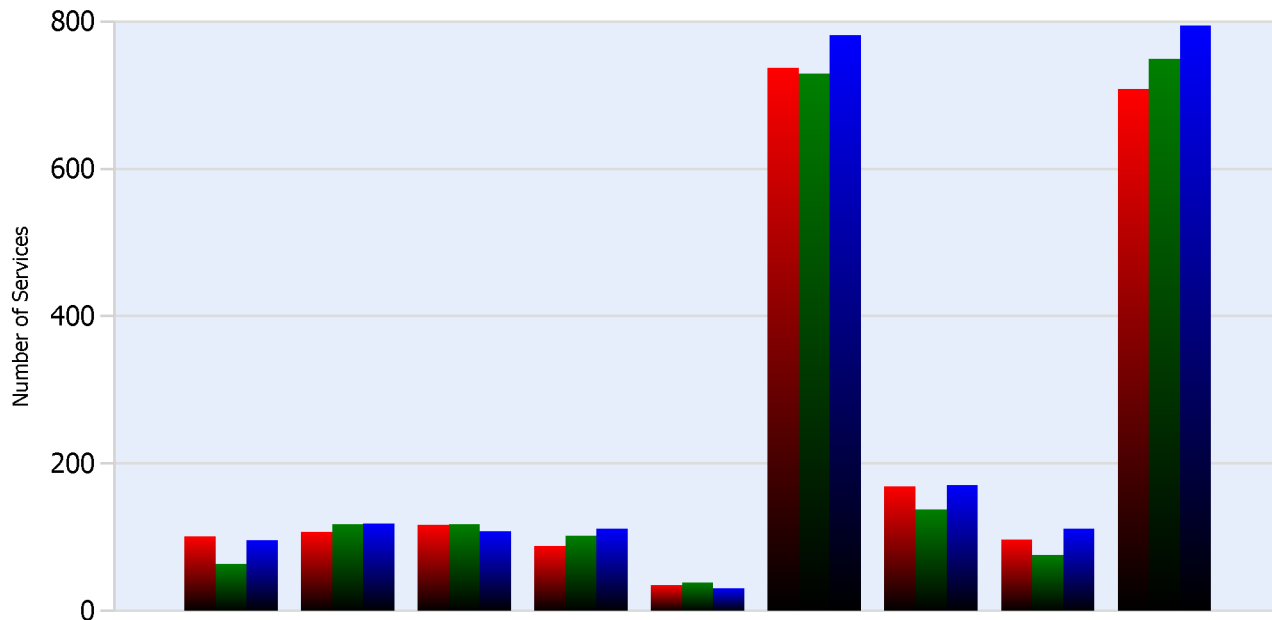

Month	Debris	Tire	Fuel	Mech	Jump	Traffic Ctrl	Tag	No Service	Other
JAN	101	107	117	88	35	737	169	97	708
FEB	64	118	118	102	39	729	138	76	749
MAR	96	119	108	112	31	781	171	112	794

DMS Usage

	Jan	Feb	Mar	Quarter
Average % ON Time	38.6	46.6	35.5	40
Average Post Time	5	6.2	4.5	5.2
Avg Messages Per Sign	57.1	49	66.1	57.4
Total Messages Posted	1828	1568	2115	5511



TDOT Region 2 Quarterly Report



Quarter 1, 2017

Total Incidents Managed This Quarter: 3903

Events Affecting Traffic This Quarter:

- 1. 1/2/2017---Inc# 114745 08:25am EST— 75 NB in Hamilton County---Overturned Tractor Trailer at MM 8.3 with lanes #1, #2 and #3 closed NB and lanes #1 and #2 closed SB. All lanes open at 13:37 pm EST.
- 2. 2/5/2017---Inc# 116163 12:28pm CST—SR-53 NB in Jackson County---MVC with fatality at MM 10.1 with all lanes closed NB and SB. All lanes open at 14:32 pm CST.
- 3. 2/14/2017---Inc# 116560 17:18pm CST—I-40 WB in Cumberland County—Vehicle Fire at MM 334 with all lanes closed. All lanes open at 00:13 am CST.
- 6. 3/1/2017---Inc# 117196 06:12am EST---SR-153 NB in Hamilton County---Crash with a fatality. Pedestrian was struck at MM 8.6 and all lanes closed. All lanes open at 09:09am EST.
- 4. 03/08/2017---Inc# 117513 12:11pm CST---SR-28 NB in Fentress County—Overturned TT with chemical spill at MM 33.5 with all lanes closed and traffic diverted. All lanes open at 18:25 pm CST.
- 5. 3/23/2017---Inc# 118162 11:19am CST---SR-1 WB in Warren County---MVC with fatality at MM 11 with all lanes closed. All lanes open at 12:58pm CST.

Travel Lane Blockage Events:

Roadway	Incident Count	Incident %
I-24	259	40.1
I-40	11	1.7
I-75	198	30.7
SR153	99	15.3
SR29	79	12.2