



TDOT Region 1 Quarterly Report



Quarter 1, 2017

Total Incidents Managed This Quarter: 5496

Incidents Managed YTD

Total Incidents Managed YTD - 5496

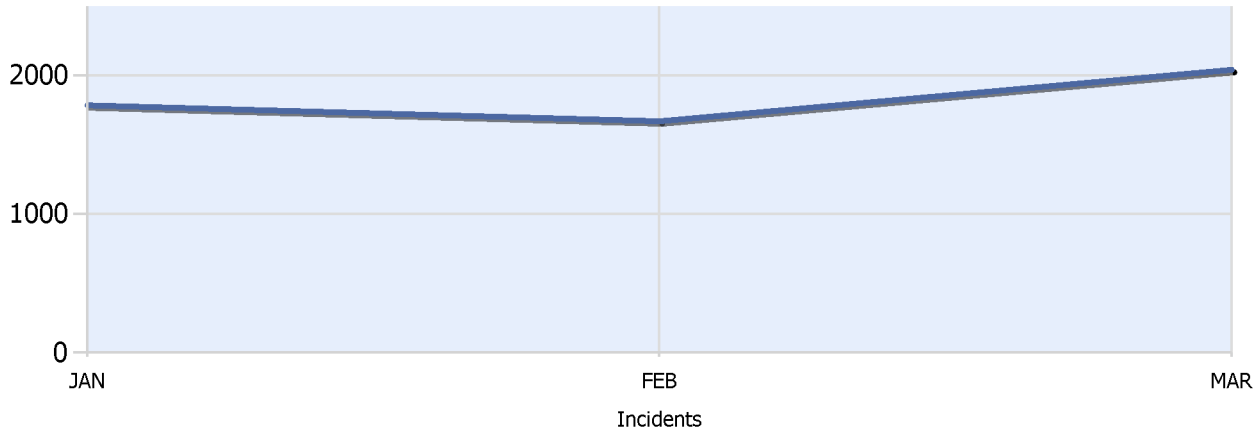

Incidents By Detection Source

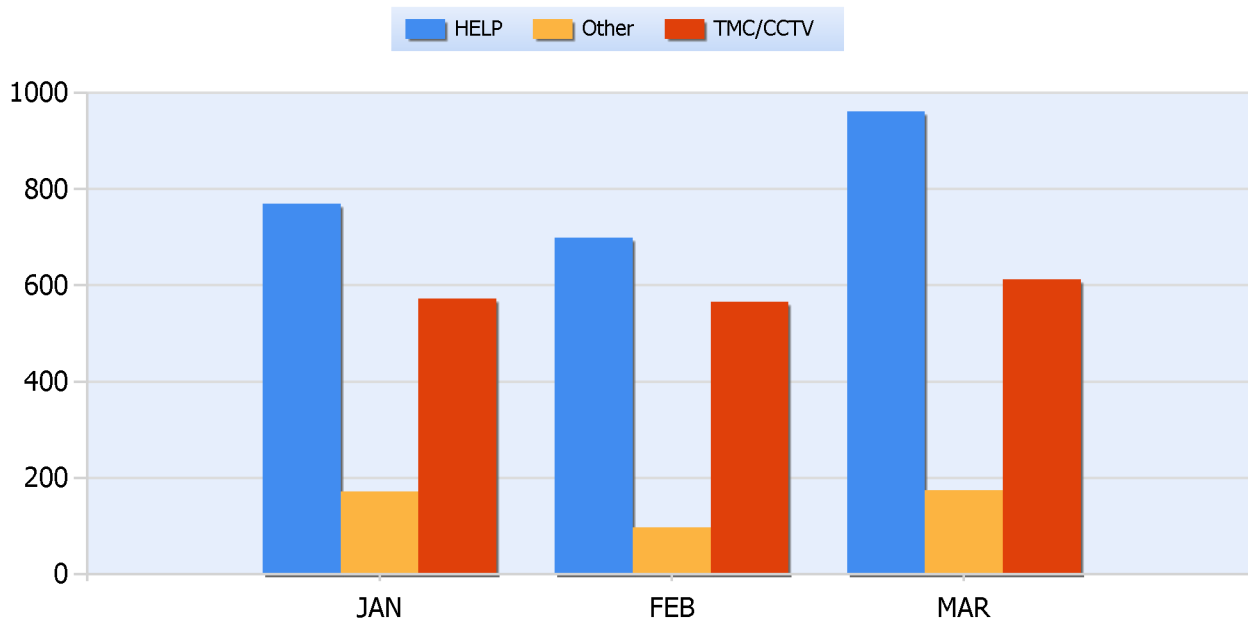



TDOT Region 1 Quarterly Report



Quarter 1, 2017

Total Incidents Managed This Quarter: 5496

Total Roadway Incidents

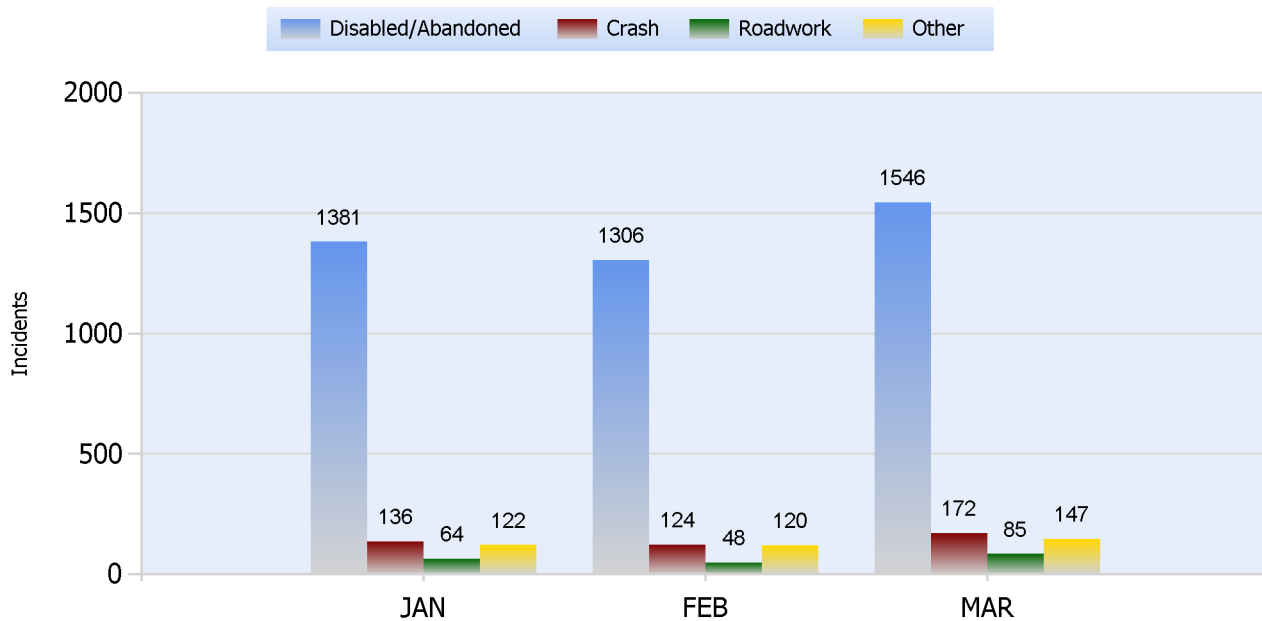

Lane Blockage Clearance Times Overall

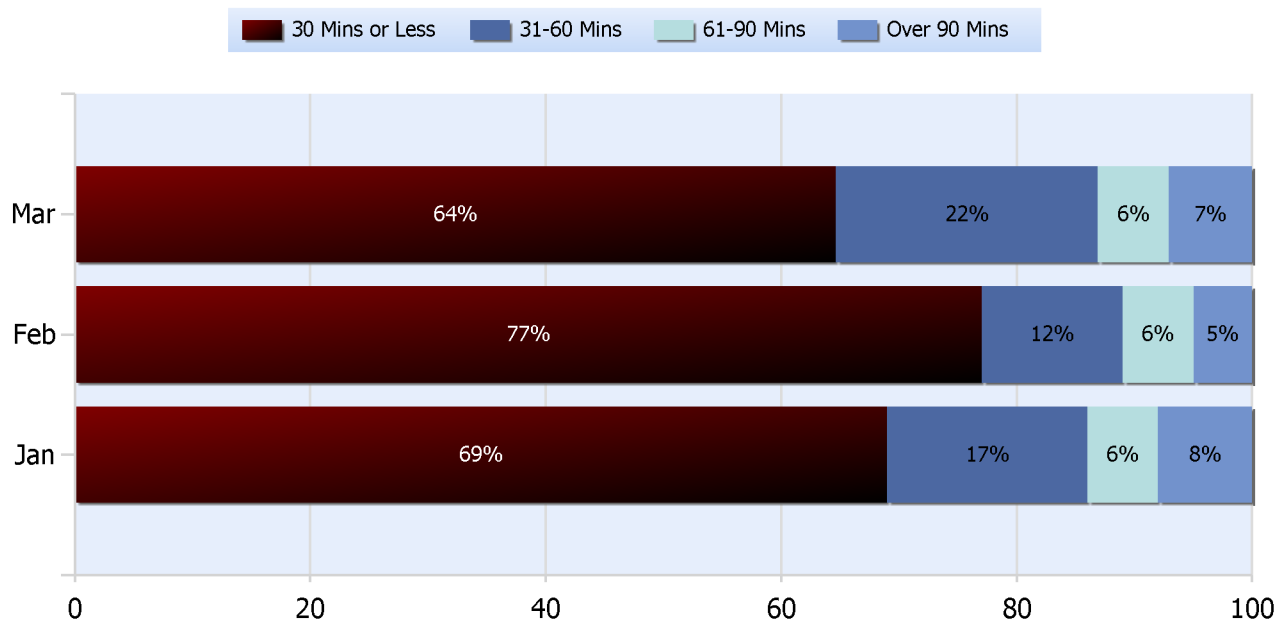



TDOT Region 1 Quarterly Report



Quarter 1, 2017

Total Incidents Managed This Quarter: 5496

Lane Blockage Clearance Times Urban

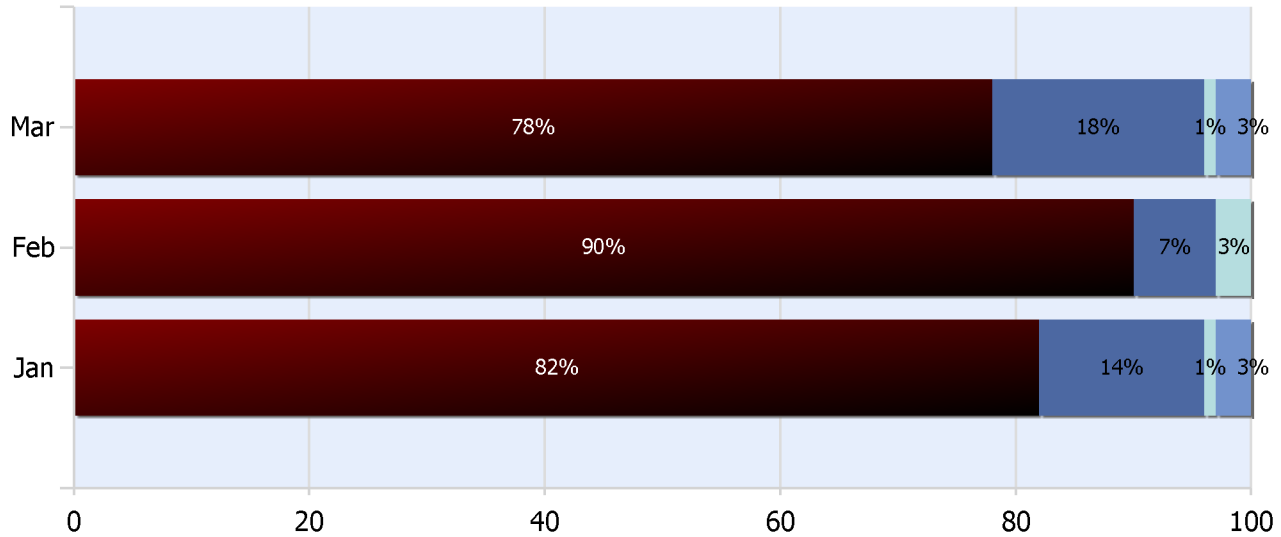



TDOT Region 1 Quarterly Report



Quarter 1, 2017

Total Incidents Managed This Quarter: 5496

Lane Blockage Clearance Times Rural

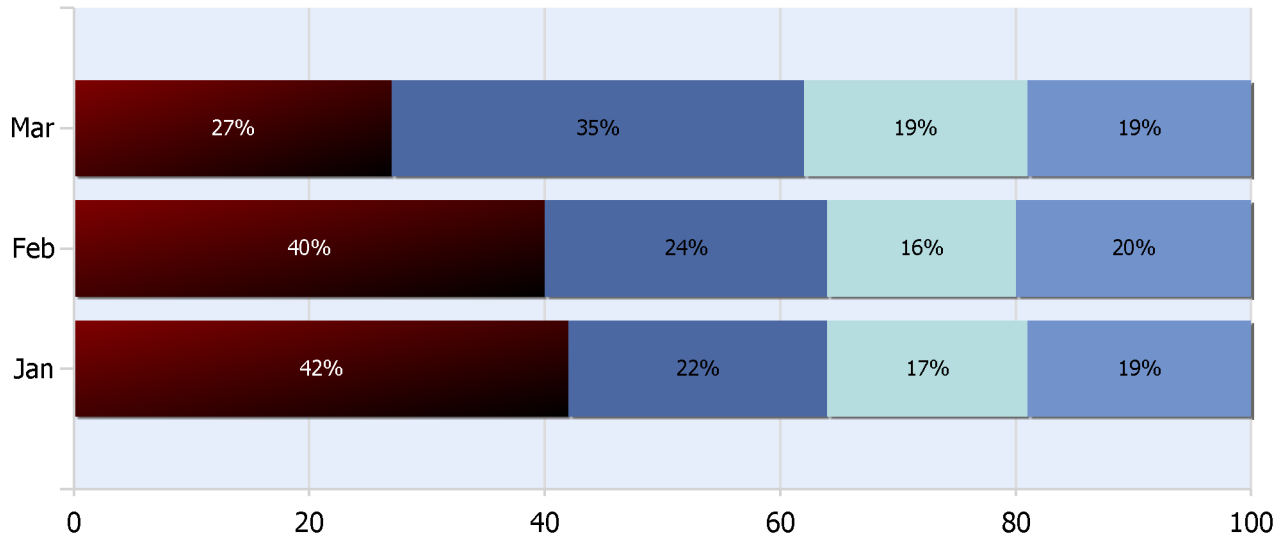



TDOT Region 1 Quarterly Report



Quarter 1, 2017

Total Incidents Managed This Quarter: 5496

HELP Services Provided

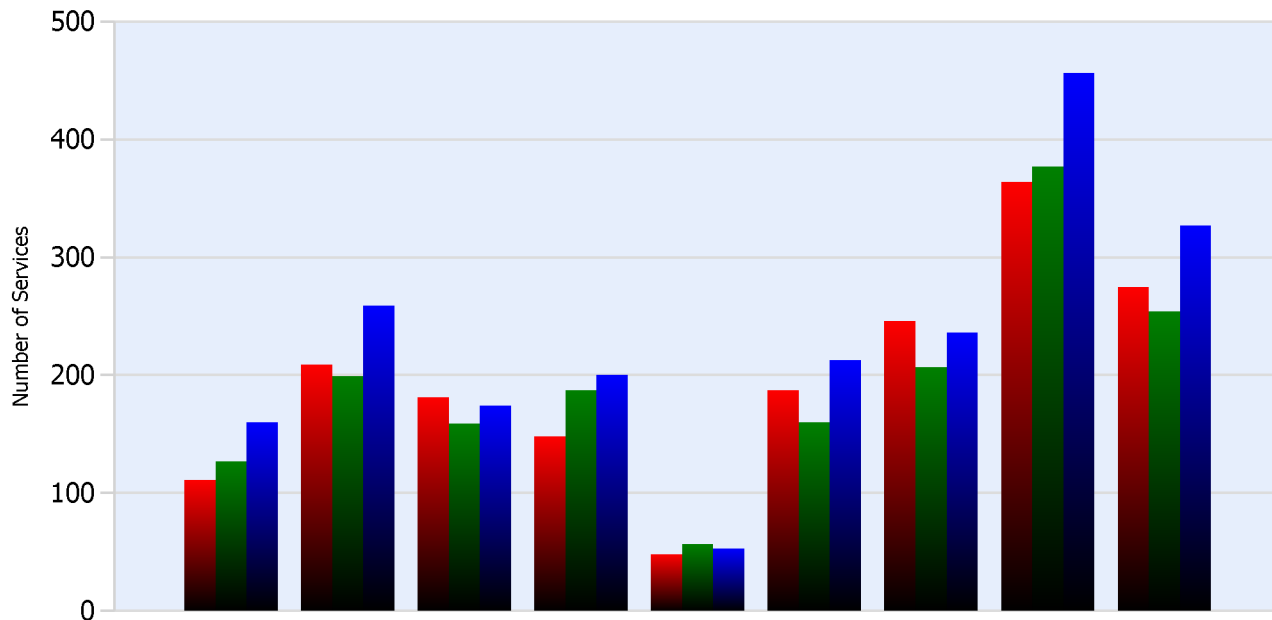

Month	Debris	Tire	Fuel	Mech	Jump	Traffic Ctrl	Tag	No Service	Other
JAN	111	209	181	148	48	187	246	364	275
FEB	127	199	159	187	57	160	207	377	254
MAR	160	259	174	200	53	213	236	456	327

DMS Usage

	Jan	Feb	Mar	Quarter
Average % ON Time	37.4	32.9	37.4	36
Average Post Time	2	2.8	2.4	2.3
Avg Messages Per Sign	72.2	59.2	75.8	69.1
Total Messages Posted	2310	1894	2425	6629



TDOT Region 1 Quarterly Report



Quarter 1, 2017

Total Incidents Managed This Quarter: 5496

Events Affecting Traffic This Quarter:

- January 30th, 2017-Incident # 156948 - 1903 - 2350, i-640 WB MM 8- closed. Multi Vehicle with fatalities.
- March 14th, 2017 - Incident # 159585 - 17:28 - 21:49, I-40 WB MM 403 closed. Multi Vehicle with fatalities.
- January 28th, 2017- Incident 156866/156867 2338-0140 I275 NB/SB mm 2 closed. Single Vehicle and Pedestrian with fatality.
- March 15th, 2017 - Incident 159594 - 0228-1236 I-81 NB MM 59 - closed. Overturned TT with fire.
- February 3rd, 2017 Incident # 157203- 2345 - 0503 - I-81 SB MM 67 closed. Multivehicle crash.
- February 27th, 2017 - Incident 158621- 2119-2323 I-75 SB MM 131 Closed. Overturned passenger vehicle.

Travel Lane Blockage Events:

Roadway	Incident Count	Incident %
I-140	11	3.8
I-26	9	3.1
I-275	17	5.9
I-40	157	54.3
I-640	29	10
I-75	50	17.3
I-81	16	5.5