



TDOT Statewide Quarterly Report



Quarter 1, 2017

Total Incidents Managed This Quarter: 25882

Incidents Managed YTD

Total Incidents Managed YTD - 25882

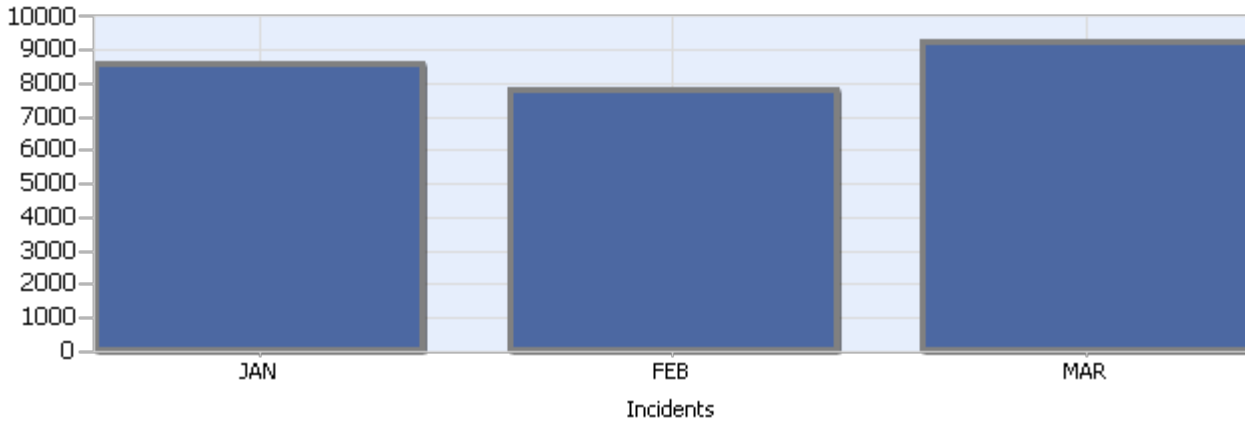

Incidents By Detection Source

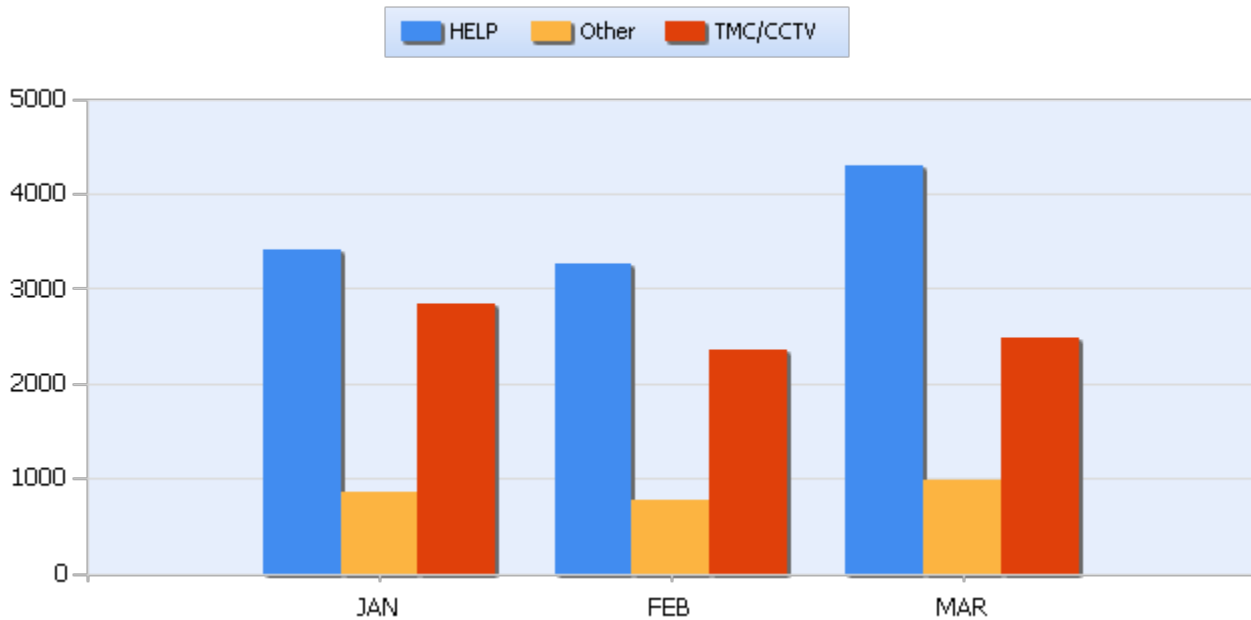



TDOT Statewide Quarterly Report



Quarter 1, 2017

Total Incidents Managed This Quarter: 25882

Total Roadway Incidents

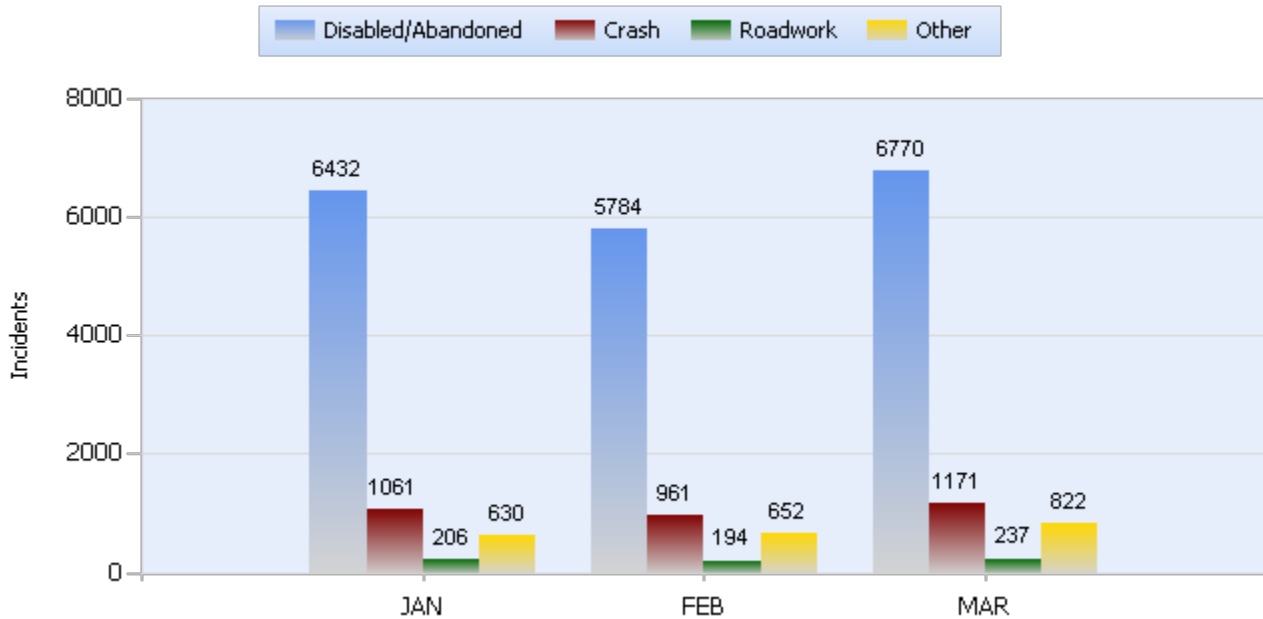

Lane Blockage Clearance Times Overall

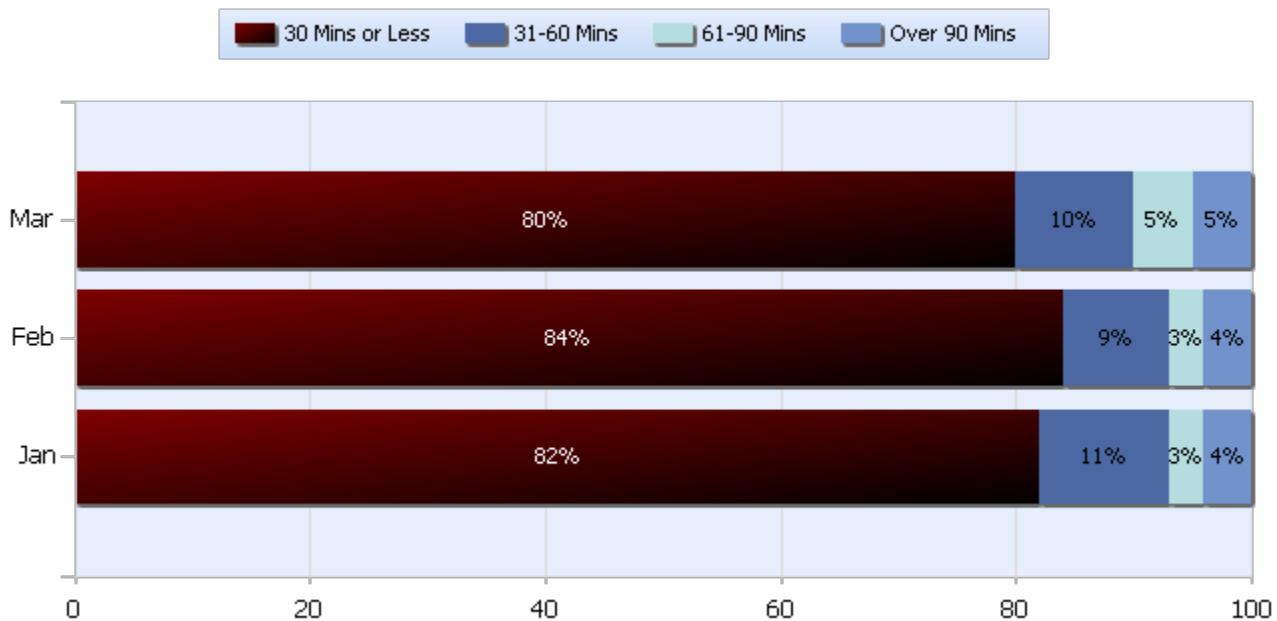



TDOT Statewide Quarterly Report



Quarter 1, 2017

Total Incidents Managed This Quarter: 25882

Lane Blockage Clearance Times Urban

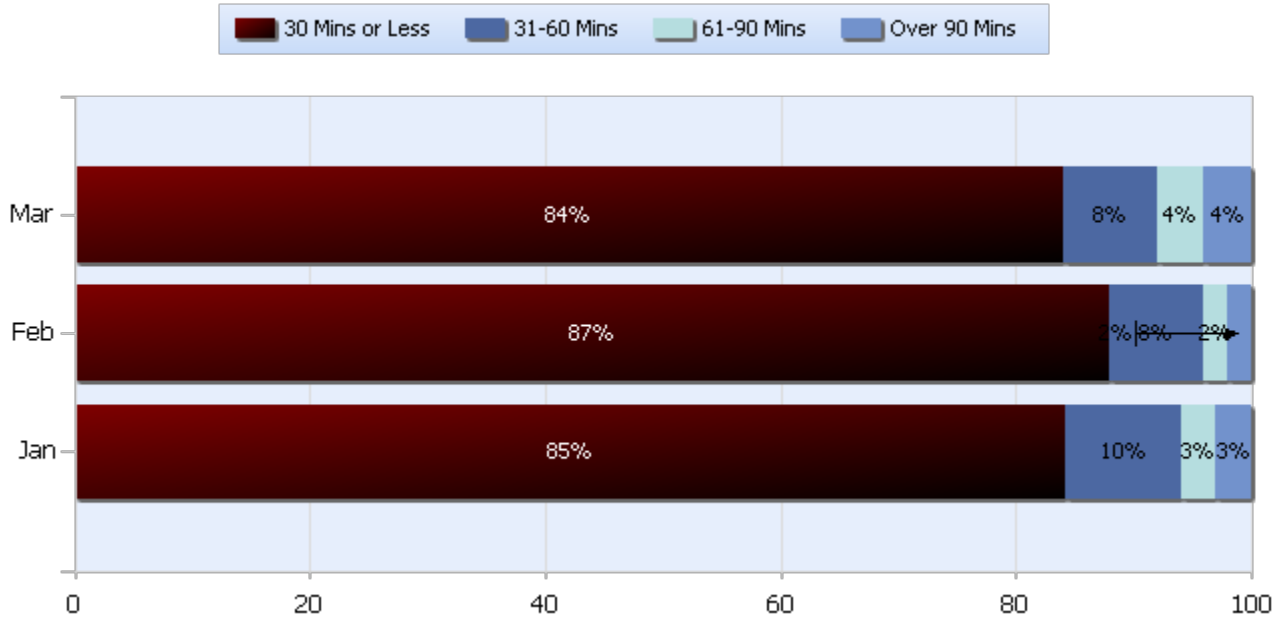



TDOT Statewide Quarterly Report



Quarter 1, 2017

Total Incidents Managed This Quarter: 25882

Lane Blockage Clearance Times Rural

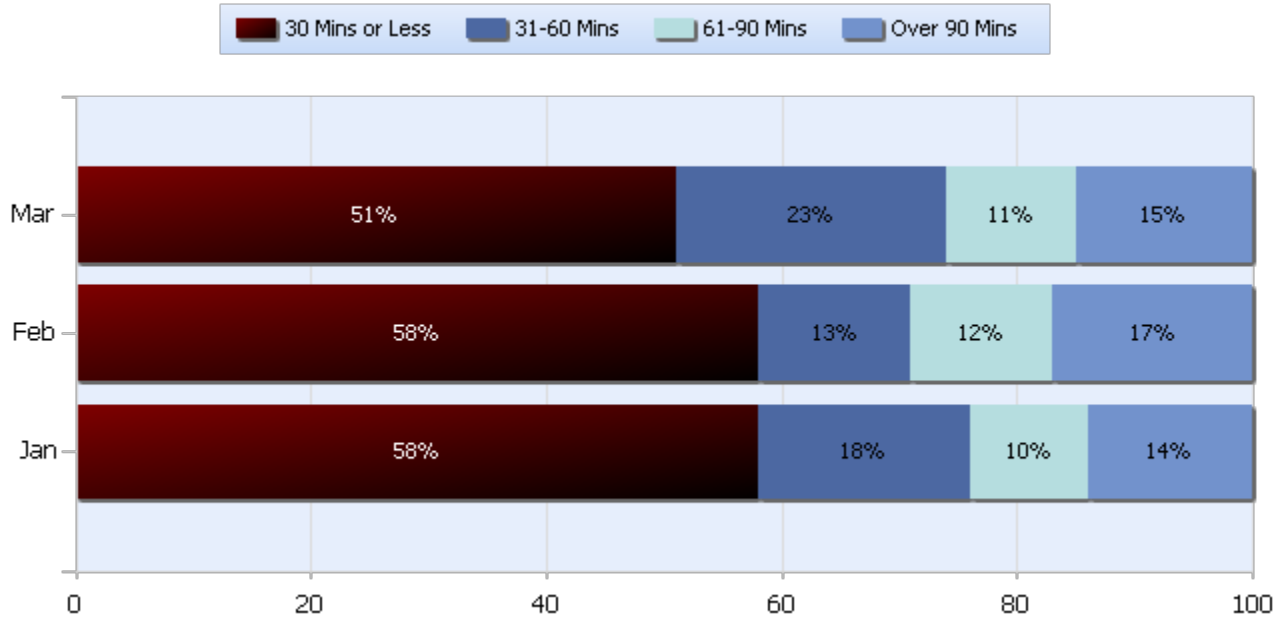



TDOT Statewide Quarterly Report



Quarter 1, 2017

Total Incidents Managed This Quarter: 25882

HELP Services Provided

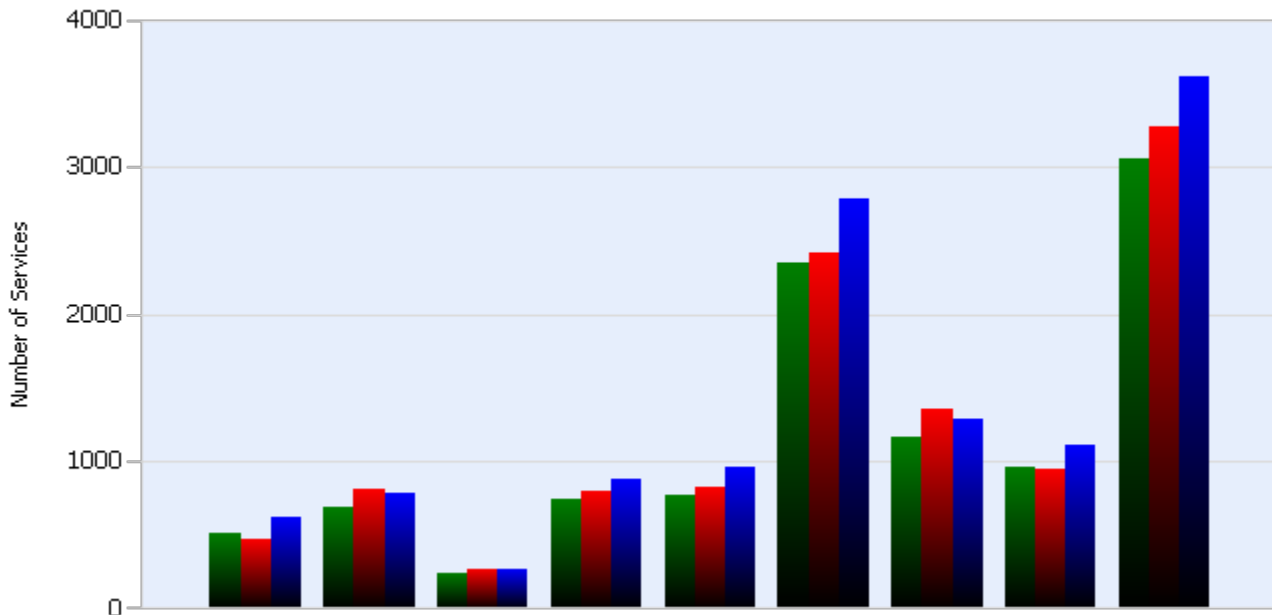

Month	Debris	Tire	Fuel	Mech	Jump	Traffic Ctrl	Tag	No Service	Other
JAN	471	944	803	792	262	3279	1347	822	2409
FEB	505	953	688	746	240	3051	1166	770	2342
MAR	618	1103	785	870	263	3615	1285	958	2782

DMS Usage

	Jan	Feb	Mar	Quarter
Average % ON Time	34.6	26.2	26	9.7
Average Post Time	4.3	4.5	4.8	4.6
Avg Messages Per Sign	57.4	49.6	59.9	55.6
Total Messages Posted	10568	9128	11020	30716



TDOT Statewide Quarterly Report



Quarter 1, 2017

Total Incidents Managed This Quarter: 25882

Events Affecting Traffic This Quarter:

- March 15th, 2017. Inc# 159594 - 0228-1236 I-81 NB MM 59 - closed. Overturned TT with fire.
- February 14th, 2017. Inc# 116560 - 17:18 - 00:13 I-40 WB in Cumberland County Vehicle Fire at MM 334 closed.
- January 1, 2017 Inc# 234067 - 00:52 19:11 Multivehicle Crash - I-65 SB Milepost 88 I-24W Jct.
- February 14-15, 2017 Inc# 238873 - 18:18 - 02:20 - Overturned Vehicle - SR155 SB MM 6.
- March 08, 2017 Inc# 117513 - 12:11 – 18:25 SR-28 NB in Fentress County—Overturned TT with chemical spill at MM 33.5.All lanes closed and traffic diverted.
- March 12, 2017 Inc# 241754 Multivehicle Crash 00:40 - 07:08 I-24 EB MM 57.

Travel Lane Blockage Events:

Roadway	Incident Count	Incident %
I-140	11	0.3
I-24	808	24.6
I-240	266	8.1
I-26	9	0.3
I-275	17	0.5
I-40	897	27.3
I-440	96	2.9
I-55	83	2.5
I-640	29	0.9
I-65	405	12.3
I-75	248	7.6
I-81	16	0.5
SR153	99	3
SR155	111	3.4
SR29	79	2.4
SR385	99	3
SR6	8	0.2