



TDOT Region 2 Quarterly Report



Quarter 2, 2017

Total Incidents Managed This Quarter: 4251

Incidents Managed YTD

Total Incidents Managed YTD - 8154

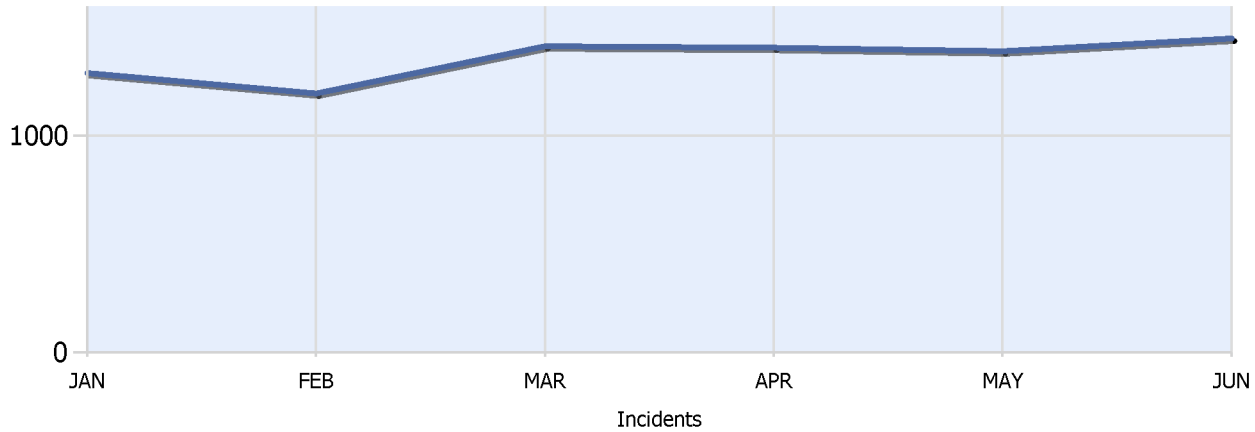

Incidents By Detection Source

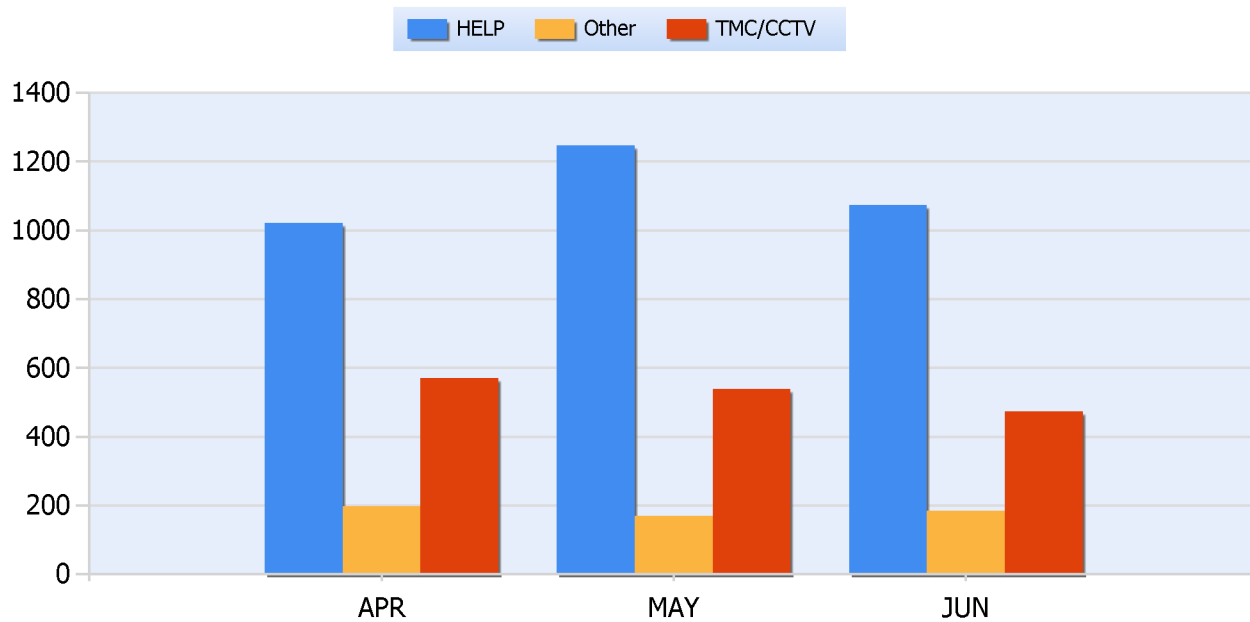



TDOT Region 2 Quarterly Report



Quarter 2, 2017

Total Incidents Managed This Quarter: 4251

Total Roadway Incidents

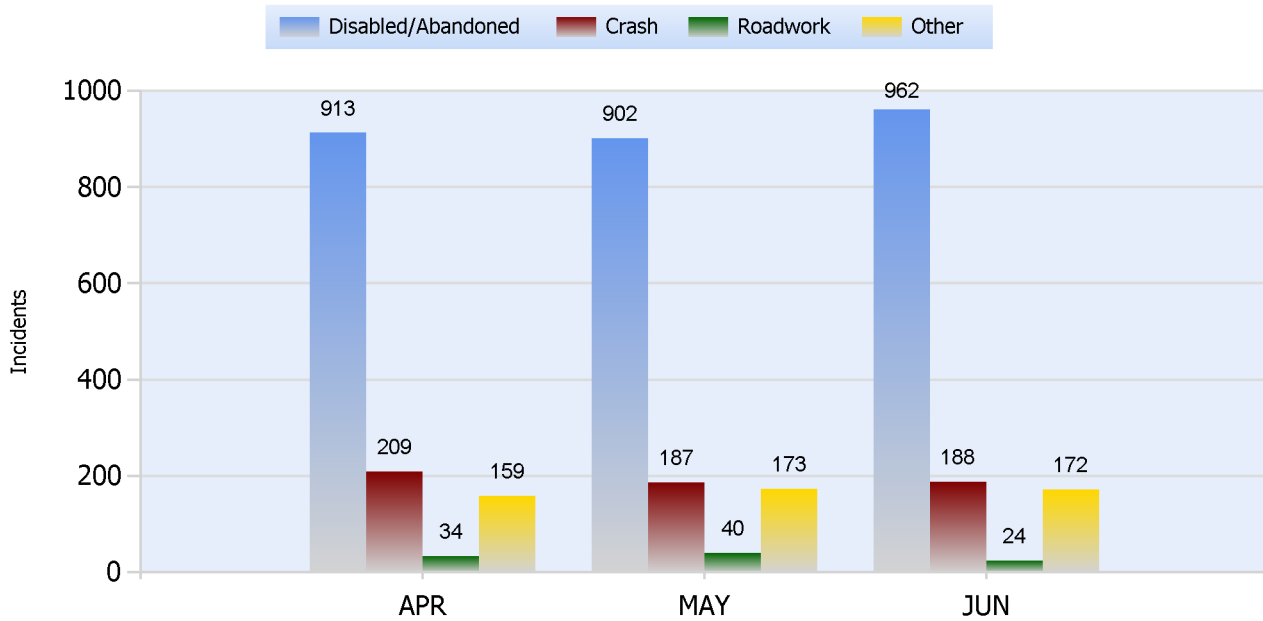

Lane Blockage Clearance Times Overall

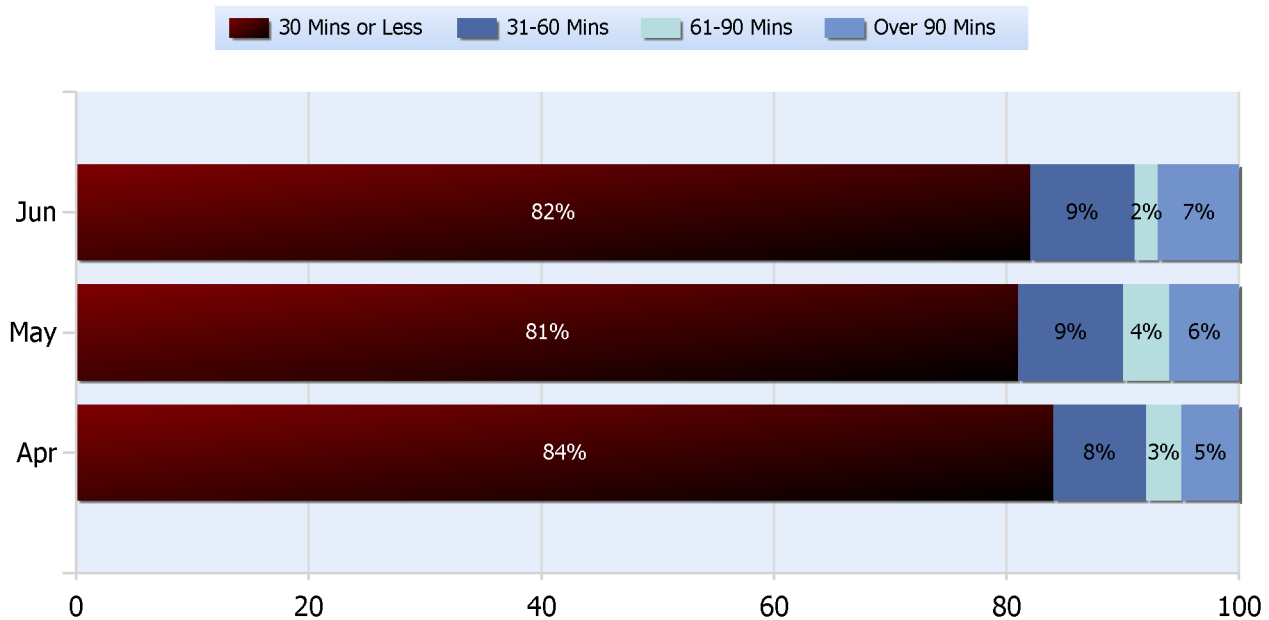



TDOT Region 2 Quarterly Report



Quarter 2, 2017

Total Incidents Managed This Quarter: 4251

Lane Blockage Clearance Times Urban

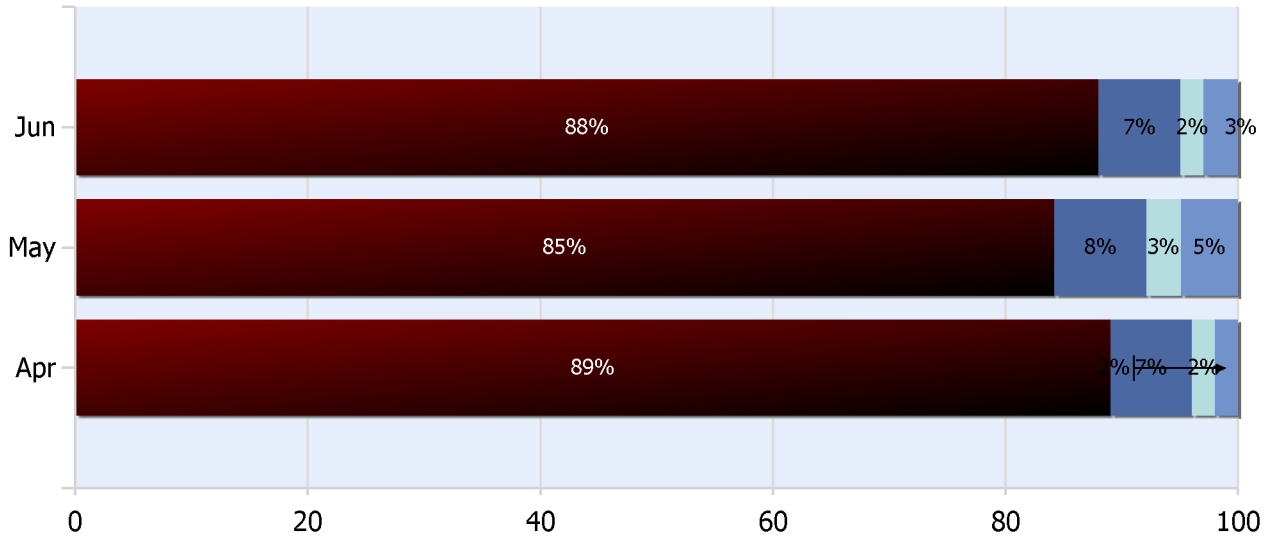
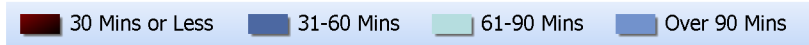



TDOT Region 2 Quarterly Report



Quarter 2, 2017

Total Incidents Managed This Quarter: 4251

Lane Blockage Clearance Times Rural

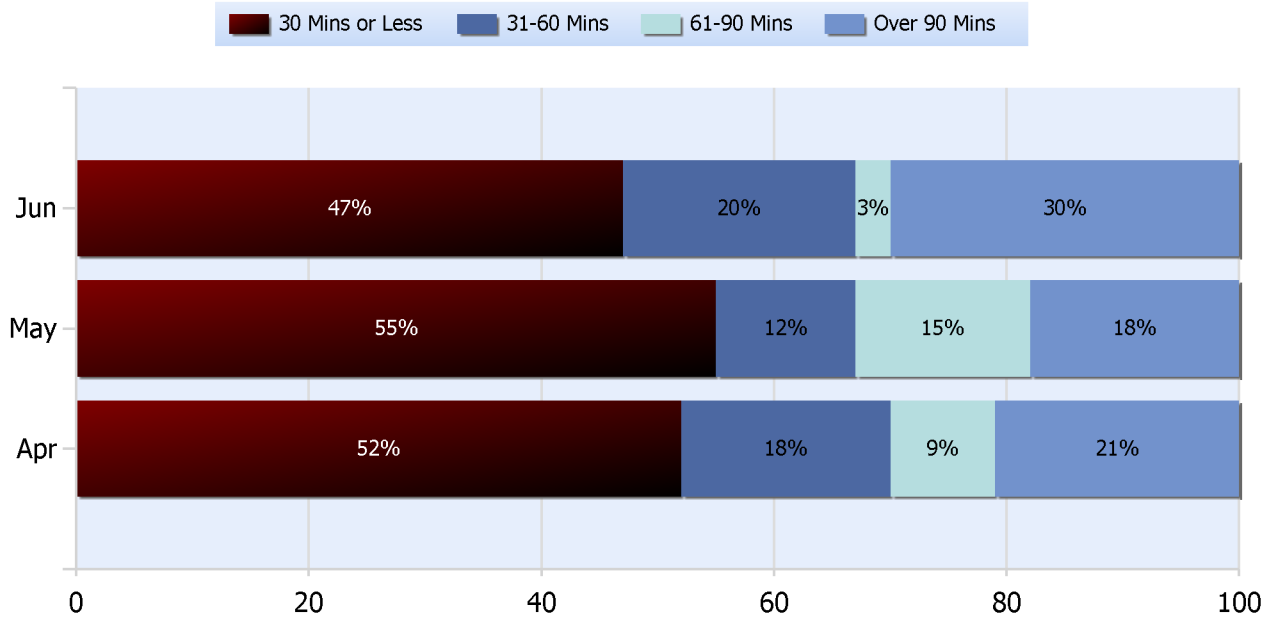



TDOT Region 2 Quarterly Report



Quarter 2, 2017

Total Incidents Managed This Quarter: 4251

HELP Services Provided

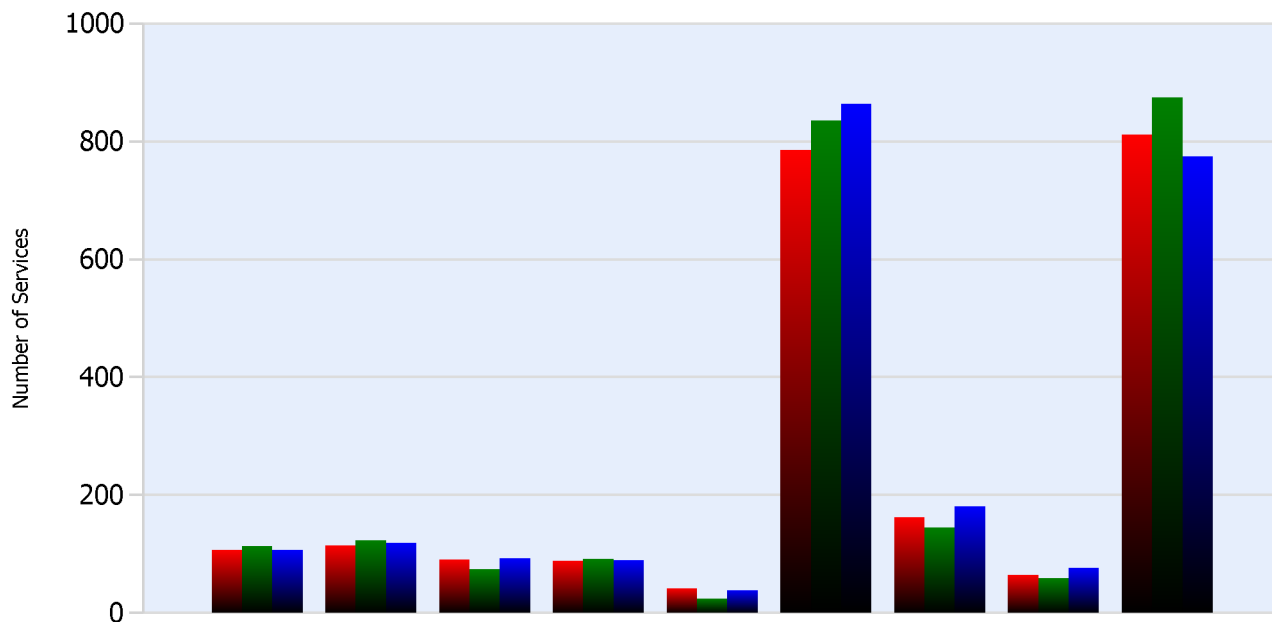

Month	Debris	Tire	Fuel	Mech	Jump	Traffic Ctrl	Tag	No Service	Other
APR	107	115	91	89	42	785	162	65	811
MAY	114	123	74	92	24	835	145	59	875
JUN	107	119	93	90	39	864	181	77	775

DMS Usage

	Apr	May	Jun	Quarter
Average % ON Time	34.2	35.8	33	34.4
Average Post Time	4.2	4.1	4.6	4.3
Avg Messages Per Sign	62.4	64.2	48.3	58.3
Total Messages Posted	1997	2053	1547	5597



TDOT Region 2 Quarterly Report



Quarter 2, 2017

Total Incidents Managed This Quarter: 4251

Events Affecting Traffic This Quarter:

- 04/10/17- Incident# 119052 14:13 pm EST—I-24 WB in Hamilton Cty—Crash at MM 180.8---Multi vehicle crash with serious injuries involving a TDOT HELP Truck. All lanes closed. Traffic diversion at exit 181. All lanes open at 18:09 pm EST.
- 04/20/17- Incident # 119544 22:09 pm EST—I-75 SB in Bradley Cty—Crash at MM 32.9---Overturned TT with entrapment. All lanes closed. Traffic diversion at exit 36 onto Hwy 11 SB & back on at exit 33. All lanes open 4/21/17 at 12:10 pm EST.
- 05/18/17—Incident# 120821 09:12am CST---SR-111 NB at Putnam/Overton Cty line. Crash at MM 0.0—MVA with Helicopter EMS landing on the Roadway. SR-11 shutdown. All lanes open at 12:43 pm CST.
- 05/28/17- Incident# 121258 09:59 am EST—I-24 WB in Hamilton Cty—Crash at MM 180---Large diesel spill from an earlier MVA blocking lanes #1, 2 & 3 of 4. All lanes open at 12:42 pm EST.
- 06/02/17—Incident# 121482 03:38 am CST—I-24 WB in Marion Cty—Fatal Crash at MM 165 involving 3 TT's. Traffic diversion 24@ 174 & SR-299. All lanes closed. All lanes opened at 18:40 pm CST.
- 06/05/17—incident# 121632 15:34 pm CST—SR-101 EB in Cumberland Cty—Fatal Crash at Old Peavine Rd & Bean Pot Campground Rd. All lanes closed. All lanes opened at 18:54 pm CST.

Travel Lane Blockage Events:

Roadway	Incident Count	Incident %
I-24	250	34.1
I-40	17	2.3
I-75	267	36.4
SR153	113	15.4
SR29	86	11.7