



TDOT Region 4 Quarterly Report



Quarter 3, 2019

Total Incidents Managed This Quarter: 7811

Incidents Managed YTD

Total Incidents Managed YTD - 22077

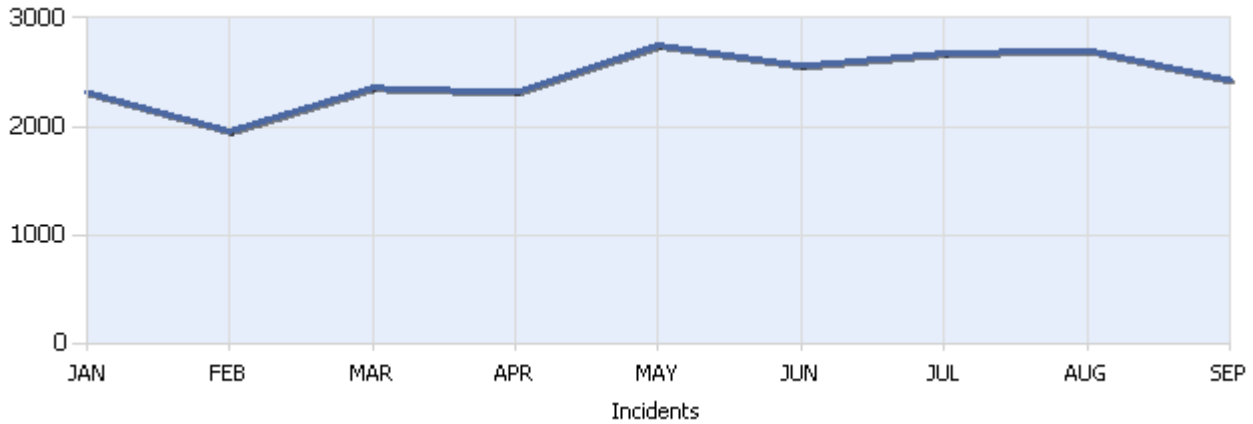

Incidents By Detection Source

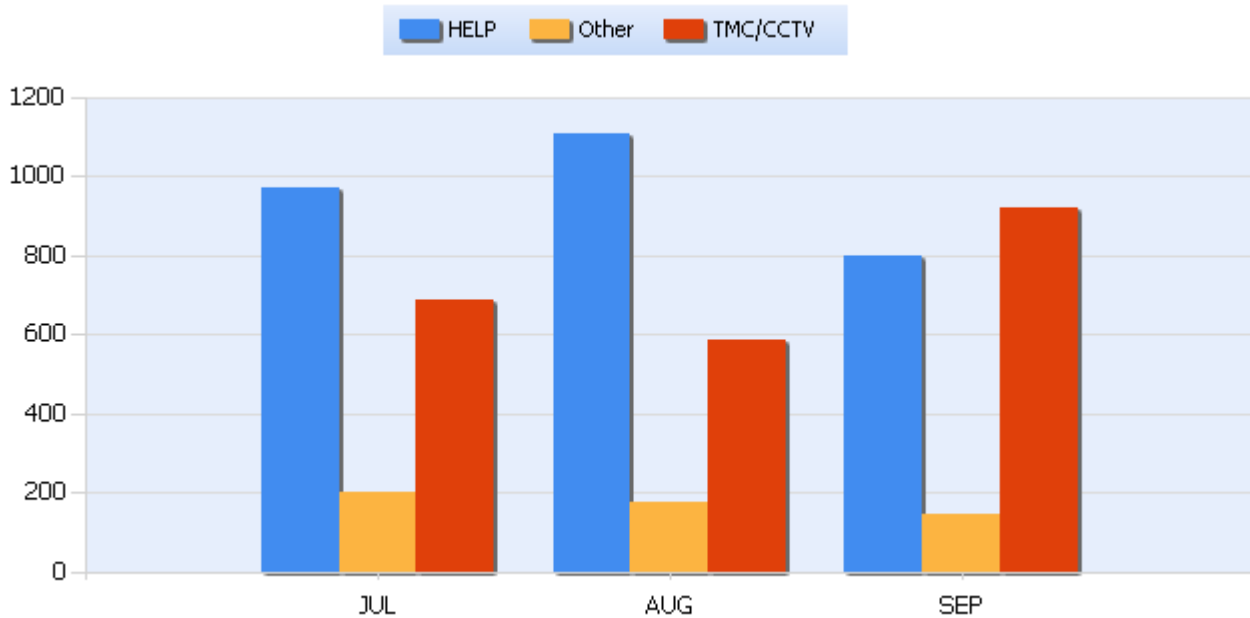



TDOT Region 4 Quarterly Report



Quarter 3, 2019

Total Incidents Managed This Quarter: 7811

Total Roadway Incidents

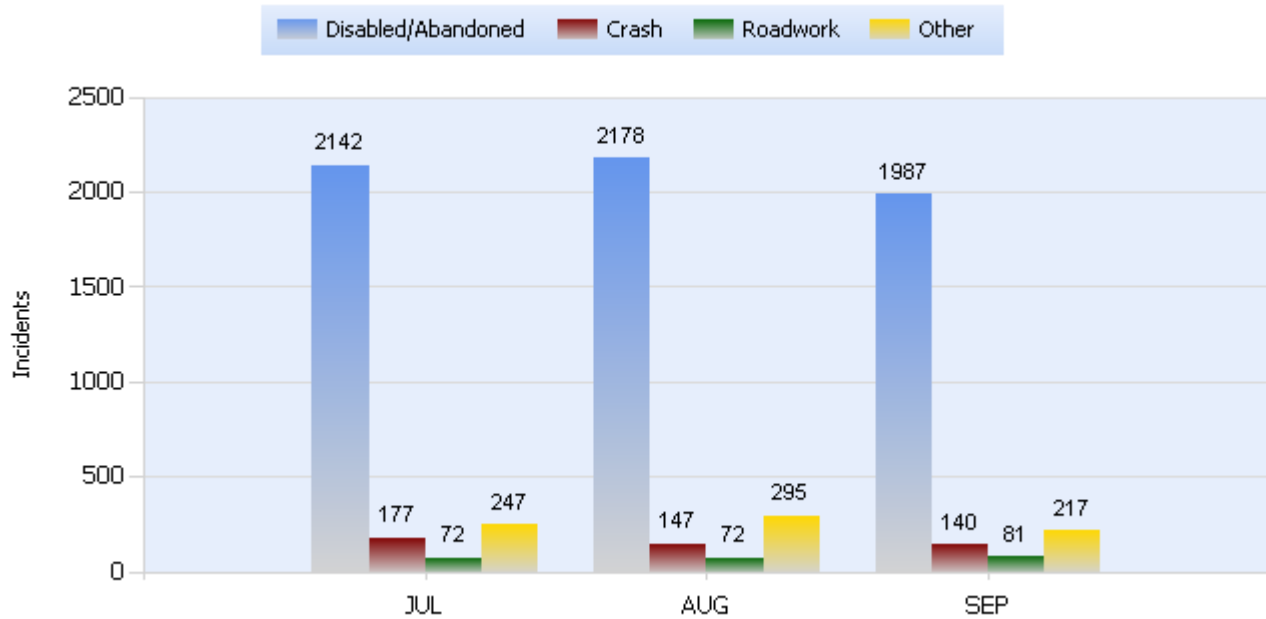

Lane Blockage Clearance Times Overall

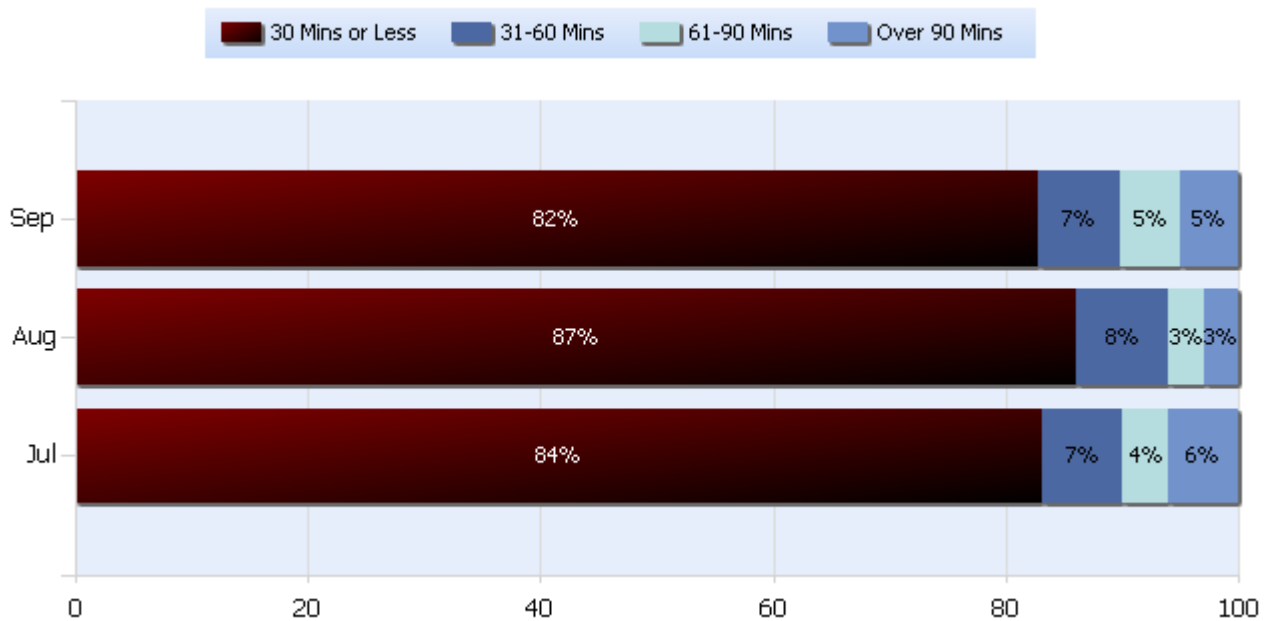



TDOT Region 4 Quarterly Report



Quarter 3, 2019

Total Incidents Managed This Quarter: 7811

Lane Blockage Clearance Times Urban

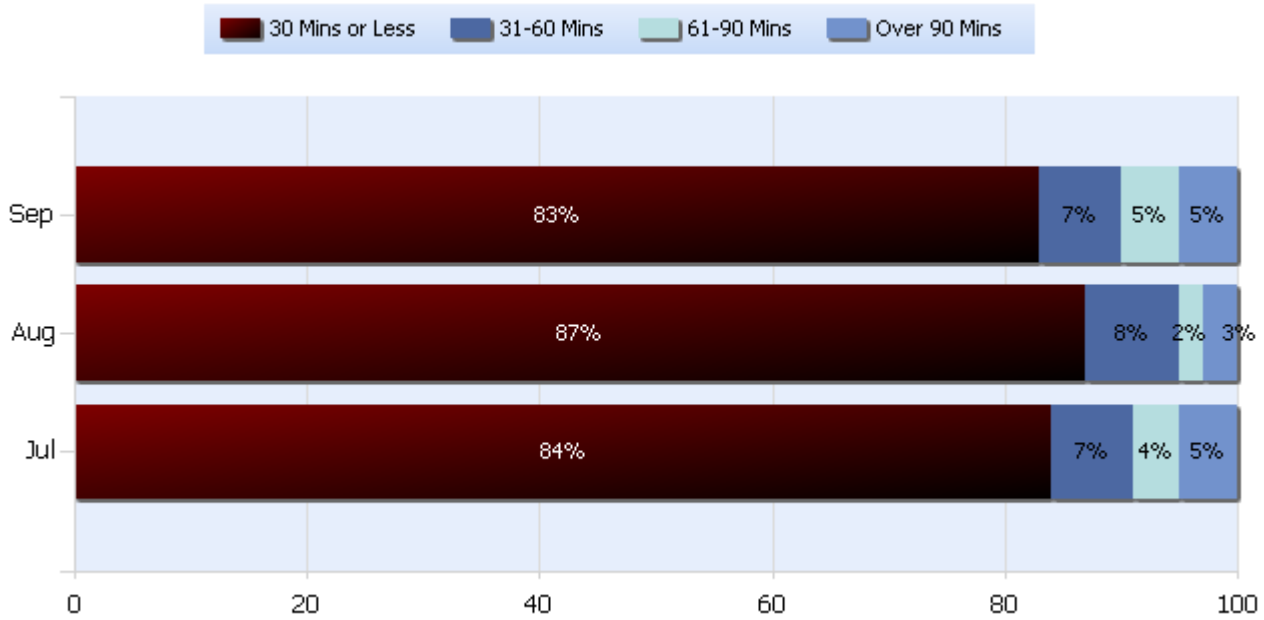



TDOT Region 4 Quarterly Report



Quarter 3, 2019

Total Incidents Managed This Quarter: 7811

Lane Blockage Clearance Times Rural

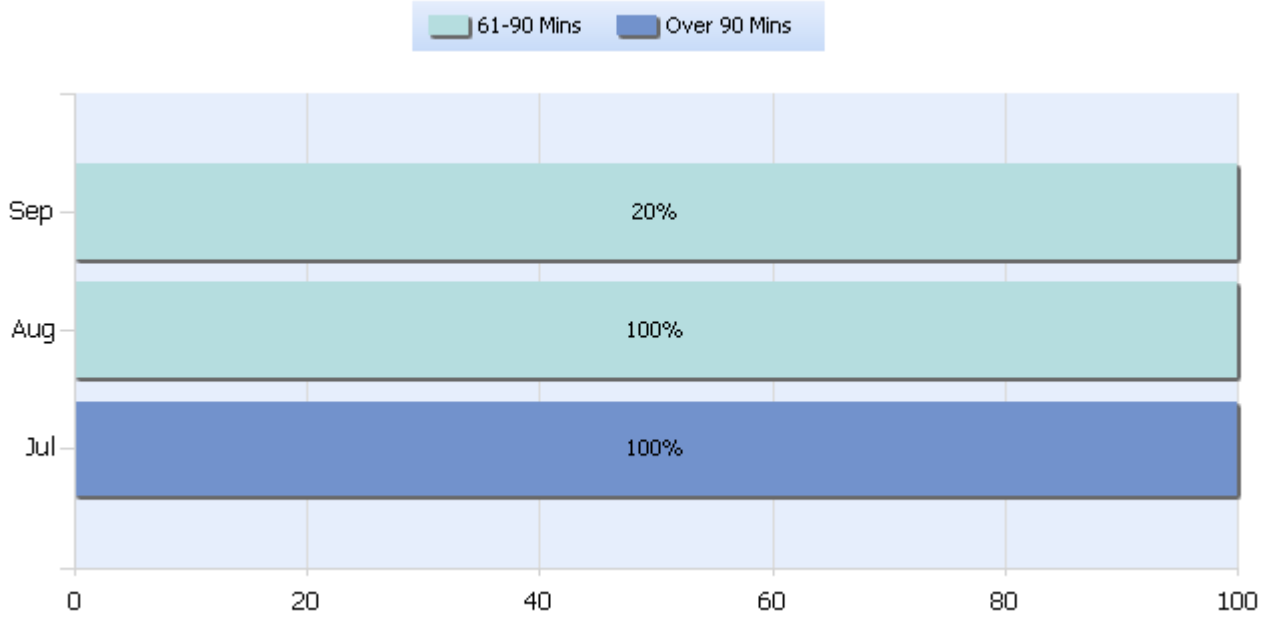



TDOT Region 4 Quarterly Report



Quarter 3, 2019

Total Incidents Managed This Quarter: 7811

HELP Services Provided

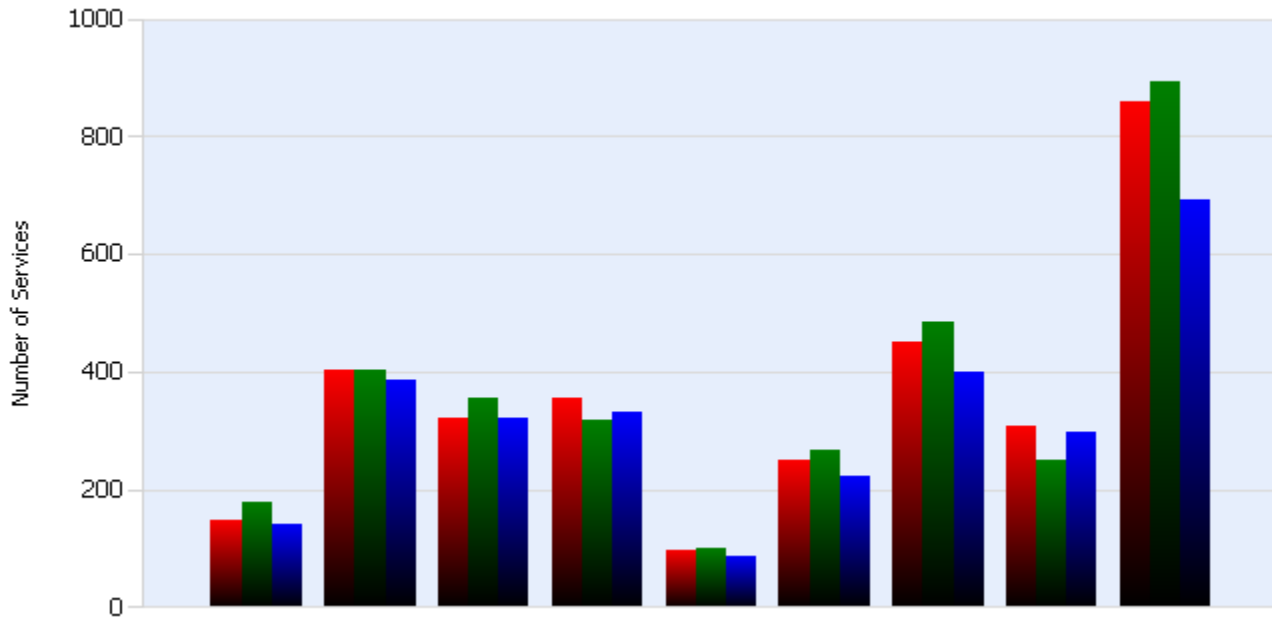

Month	Debris	Tire	Fuel	Mech	Jump	Traffic Ctrl	Tag	No Service	Other
JUL	149	404	320	357	98	249	449	308	860
AUG	178	403	355	319	99	268	484	251	892
SEP	140	385	322	332	88	224	399	298	693

DMS Usage

	Jul	Aug	Sep	Quarter
Average % ON Time	3.8	7.5	9.9	7
Average Post Time	4.2	4.2	3.7	4
Avg Messages Per Sign	15	19.4	19.3	17.9
Total Messages Posted	719	930	925	2574



TDOT Region 4 Quarterly Report



Quarter 3, 2019

Total Incidents Managed This Quarter: 7811

Events Affecting Traffic This Quarter:

- July 2 2019 12:29 Interstate shooting I 55 s at m.m. 2.0 right shoulder open at 13:19
- Intserstate shooting July 10 , 2019 14:57 i240 w at m.m. 24.6 2 right lanes blocked open at 16:21
- Aug 1 tractor trailer carrying ammo 40 e at m.m. 14.4 3 left lanes blocked open at 18:53
- Aug 23, 2019 15:50 Interstate shooting 40 w at m.m 2 ramp closed open at 17:43
- Sept. 4 2019 fatality 14:29 240 s m.m. 28.8 roadway closed open at 19:01
- Sept 30 , 2019 05:23 55 n commercial vehicle struck bridge m.m. 7.8 ramp blocked all lanes open 7:54

Travel Lane Blockage Events:

Roadway	Incident Count	Incident %
I-240	412	37.3
I-40	384	34.8
I-55	175	15.9
SR385	133	12