



TDOT Region 4 Quarterly Report



Quarter 1, 2019

Total Incidents Managed This Quarter: 6636

Incidents Managed YTD

Total Incidents Managed YTD - 6636

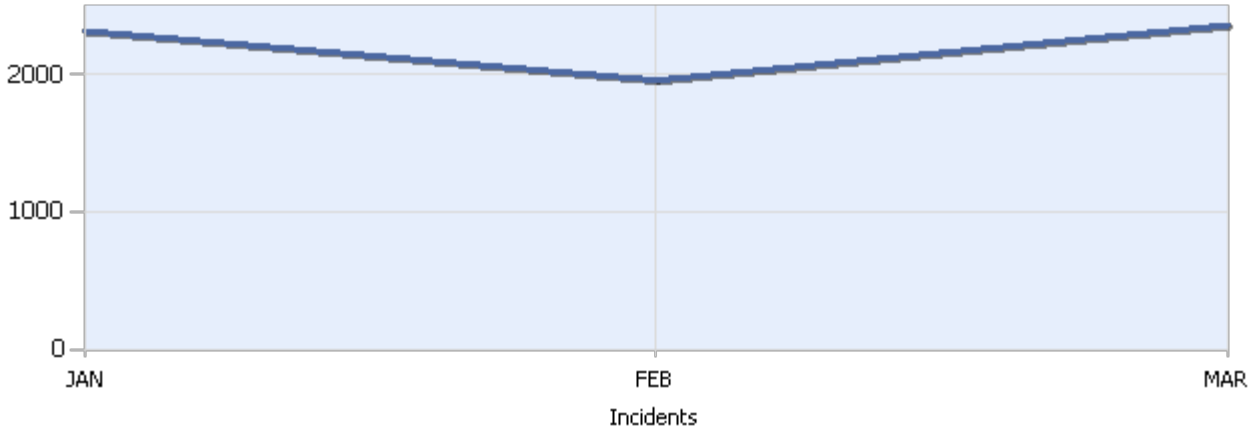

Incidents By Detection Source

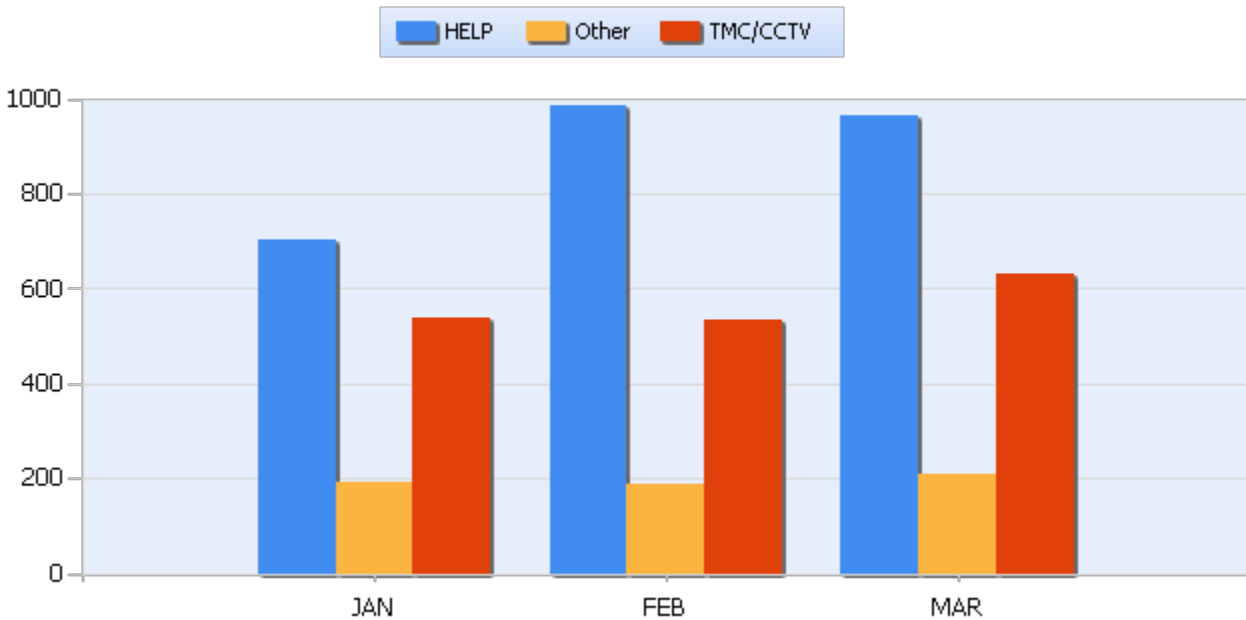



TDOT Region 4 Quarterly Report



Quarter 1, 2019

Total Incidents Managed This Quarter: 6636

Total Roadway Incidents

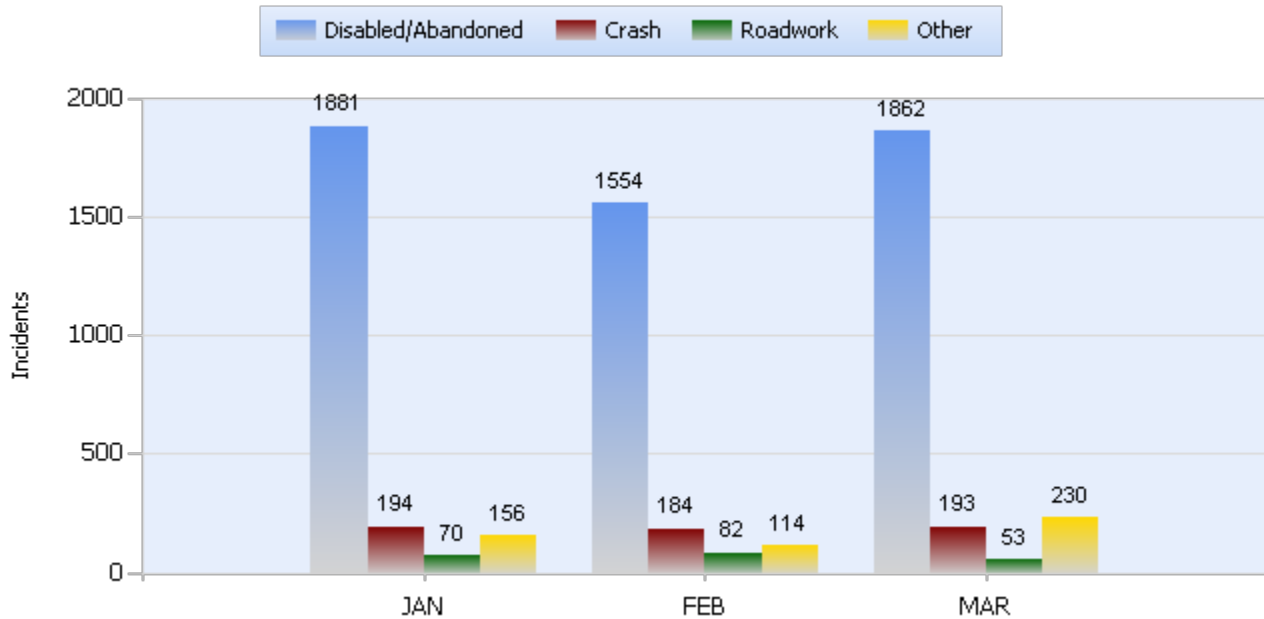

Lane Blockage Clearance Times Overall

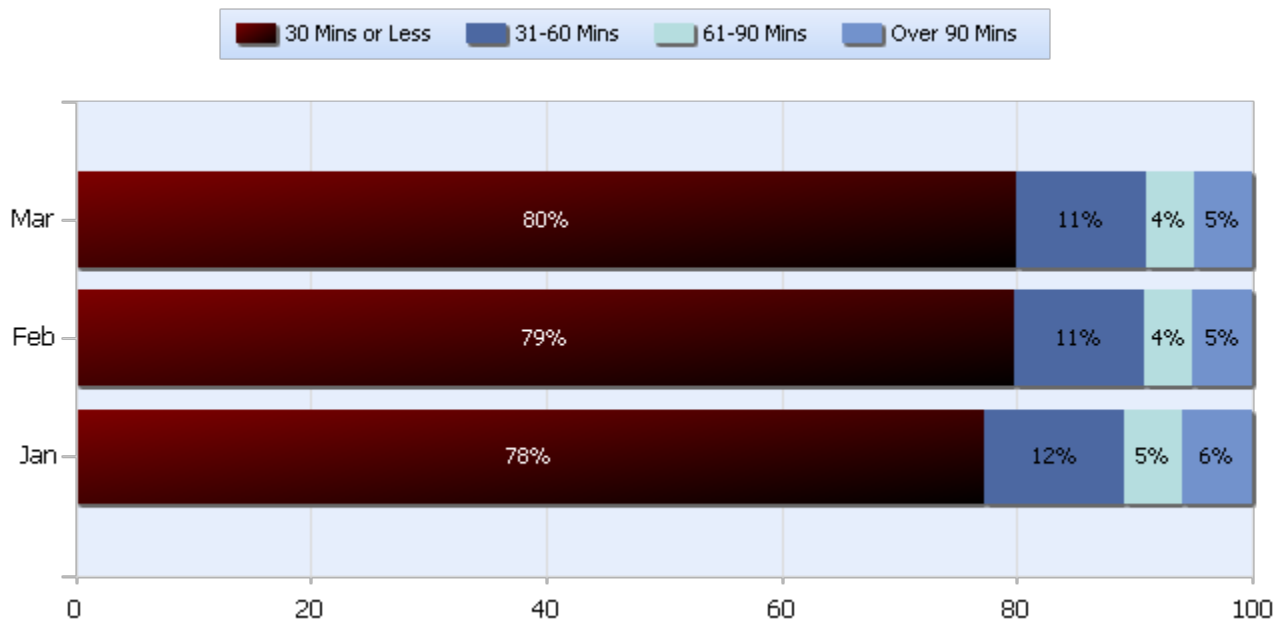



TDOT Region 4 Quarterly Report



Quarter 1, 2019

Total Incidents Managed This Quarter: 6636

Lane Blockage Clearance Times Urban

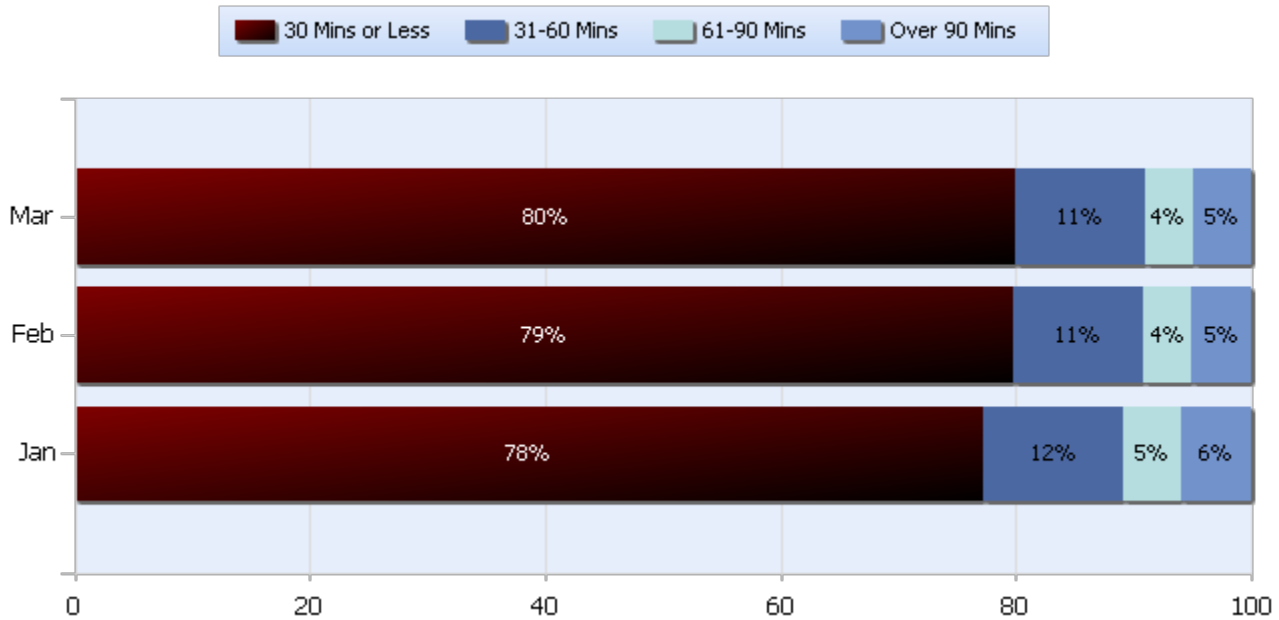



TDOT Region 4 Quarterly Report



Quarter 1, 2019

Total Incidents Managed This Quarter: 6636

Lane Blockage Clearance Times Rural

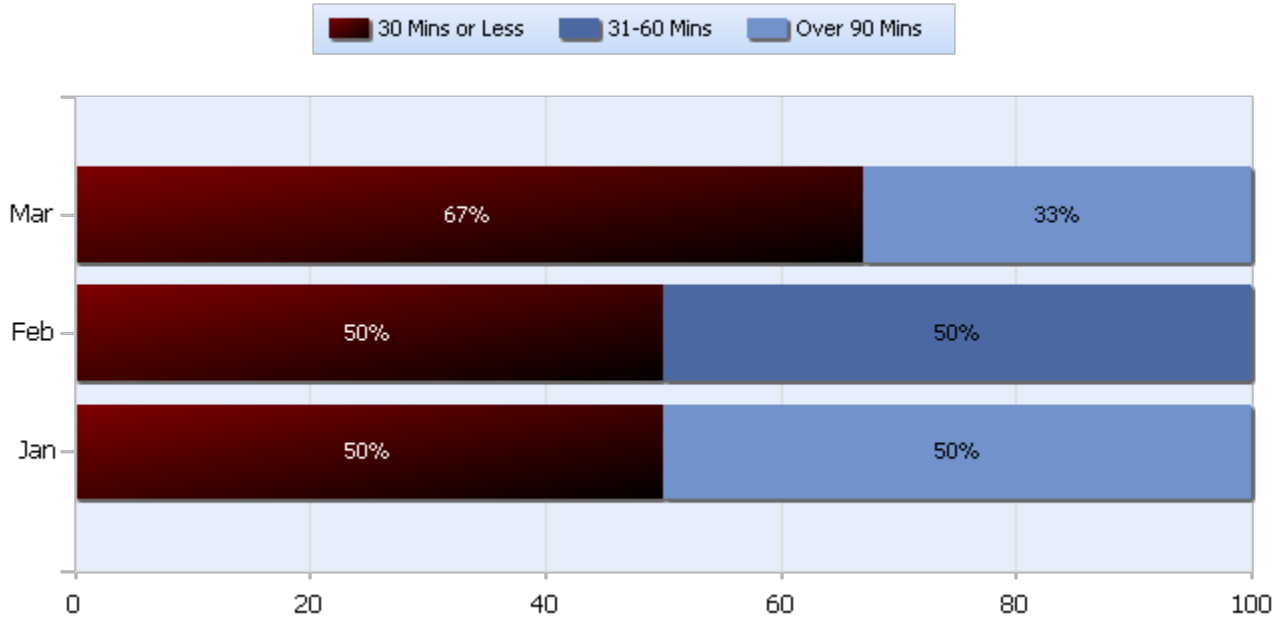



TDOT Region 4 Quarterly Report



Quarter 1, 2019

Total Incidents Managed This Quarter: 6636

HELP Services Provided

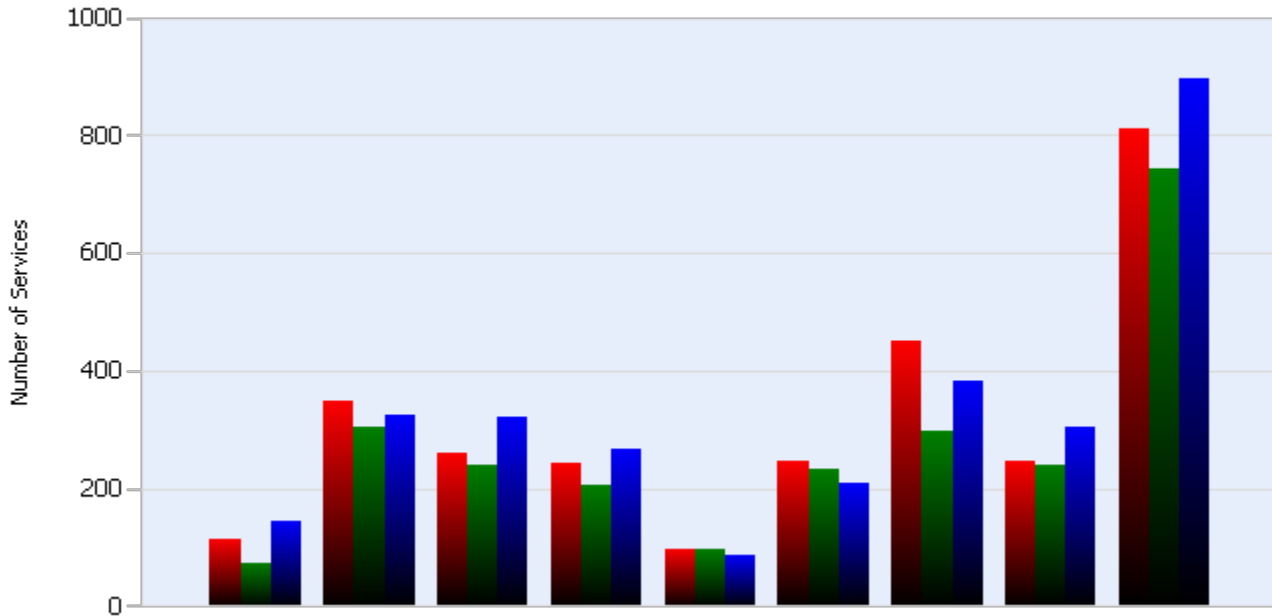

Month	Debris	Tire	Fuel	Mech	Jump	Traffic Ctrl	Tag	No Service	Other
JAN	114	348	261	244	97	248	452	246	812
FEB	73	305	238	204	97	233	296	238	744
MAR	145	326	320	268	85	208	383	303	898

DMS Usage

	Jan	Feb	Mar	Quarter
Average % ON Time	3	5.7	1.9	3.5
Average Post Time	3.6	3.6	4.6	3.9
Avg Messages Per Sign	15.3	16.5	11.7	14.5
Total Messages Posted	733	790	563	2086



TDOT Region 4 Quarterly Report



Quarter 1, 2019

Total Incidents Managed This Quarter: 6636

Events Affecting Traffic This Quarter:

- Incident # 237596 02/02/2019 I- 55 N/B Shelby County @ m.m.6.8 Total closure MPD pursuit ending in crash with critical injuries.
- ? #238903: 02/22/2019: I-240E, Shelby Co. @24.8mm: Vehicle sitting on shoulder with 2 female overdose victims (both fatalities).
- ? #239479: 03/02/2019: SR-1, Shelby Co. @22.8mm: Total closure for a 2 car MVC involving fatality
- ? #240503: 03/16/2019: I-40E, Shelby Co. @5.0mm: Total closure for an Interstate shooting with critical injury.
- ? #240641: 03/17/2019: I-40E, Madison Co. @93.0mm: Overturned Tractor Trailer hauling cows. Several cows killed and approximately 100 cows loose on the interstate for several days
- ? #240666: 03/18/2019: SR-388N, Shelby Co. @4.0mm: Total closure for an overturned Tri-axel dump truck spilled several tons of pea gravel onto the roadway.

Travel Lane Blockage Events:

Roadway	Incident Count	Incident %
I-240	351	35.3
I-40	361	36.3
I-55	165	16.6
SR385	118	11.9