



# TDOT Region 2 Quarterly Report



Quarter 1, 2019

Total Incidents Managed This Quarter: 5575

## Incidents Managed YTD

Total Incidents Managed YTD - 5575

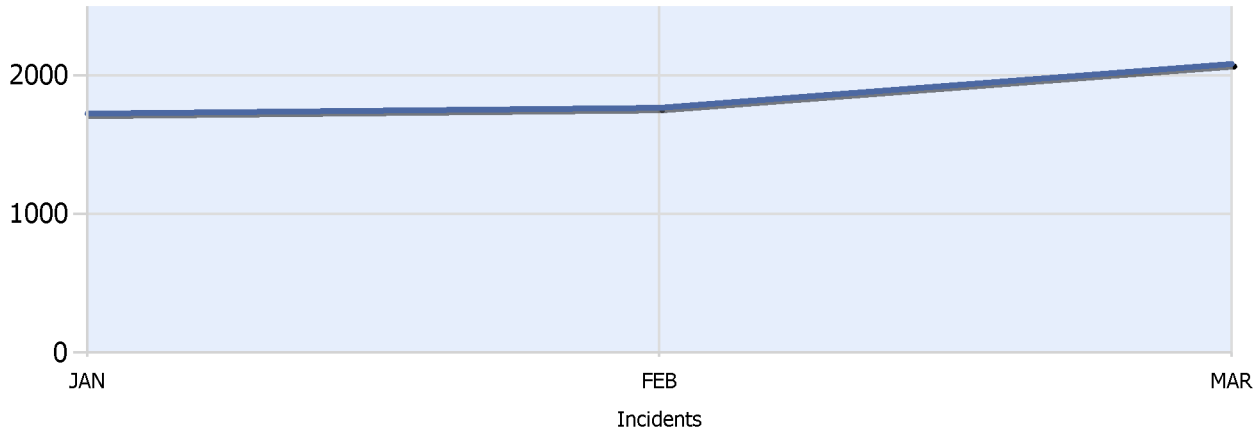

## Incidents By Detection Source

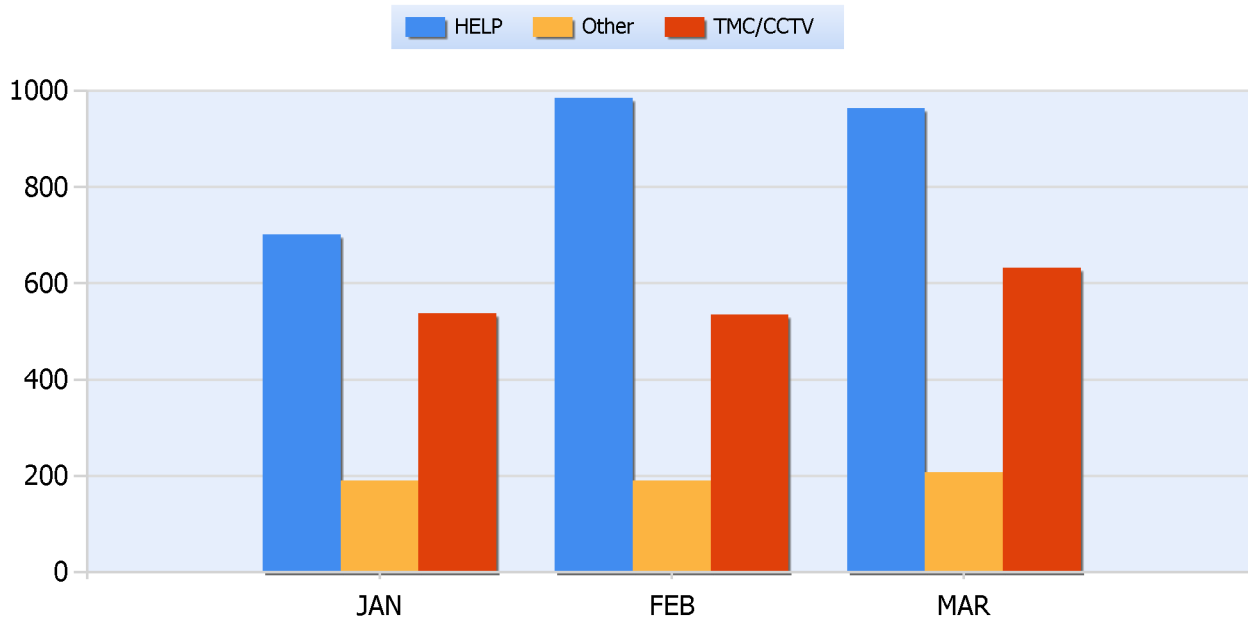



# TDOT Region 2 Quarterly Report



Quarter 1, 2019

Total Incidents Managed This Quarter: 5575

## Total Roadway Incidents

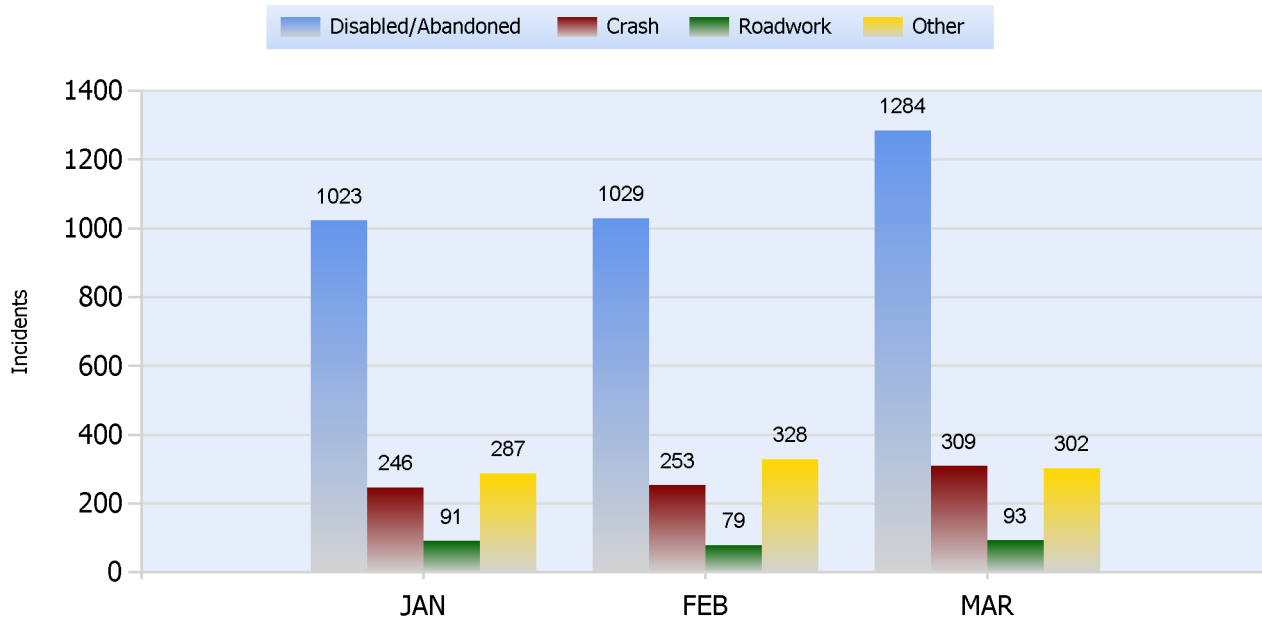

## Lane Blockage Clearance Times Overall

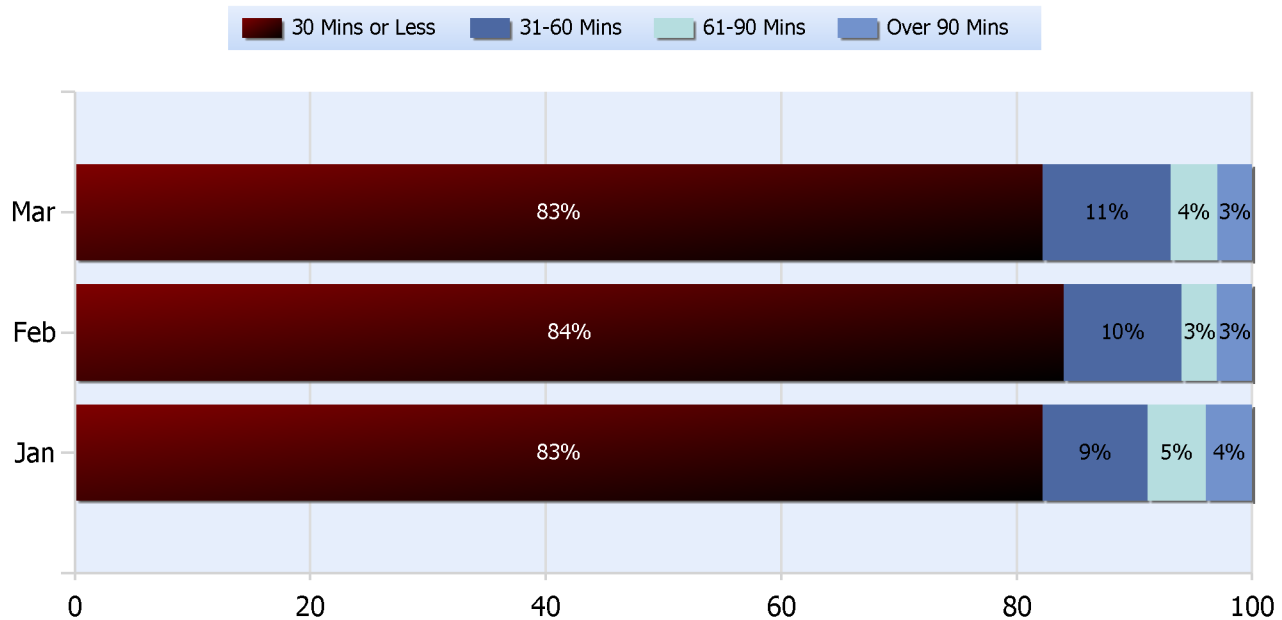



# TDOT Region 2 Quarterly Report



Quarter 1, 2019

Total Incidents Managed This Quarter: 5575

## Lane Blockage Clearance Times Urban

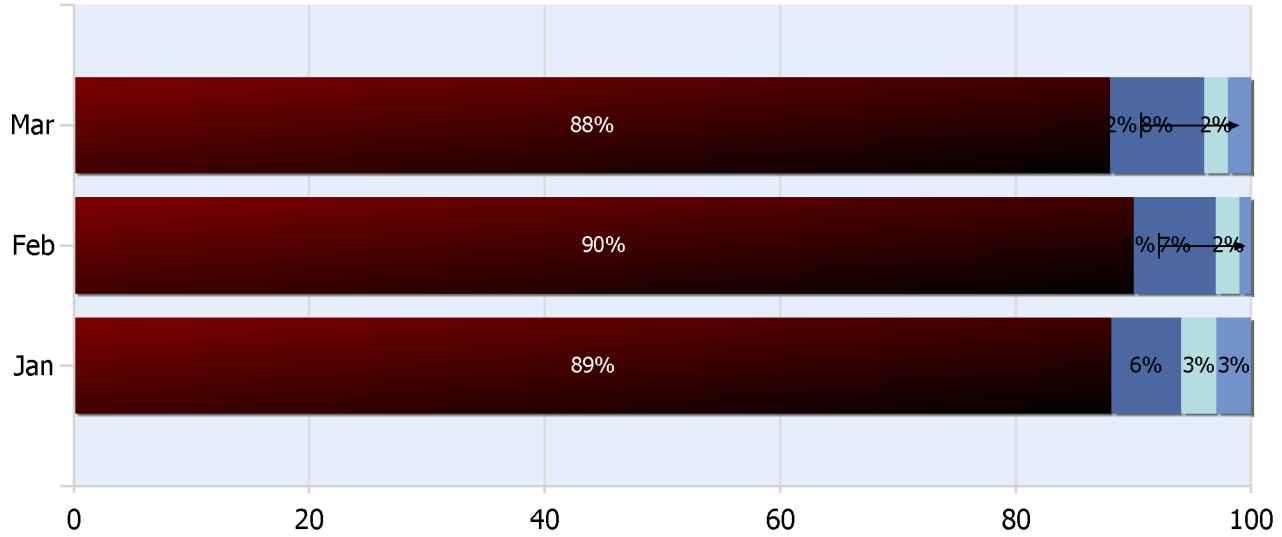



# TDOT Region 2 Quarterly Report



Quarter 1, 2019

Total Incidents Managed This Quarter: 5575

## Lane Blockage Clearance Times Rural

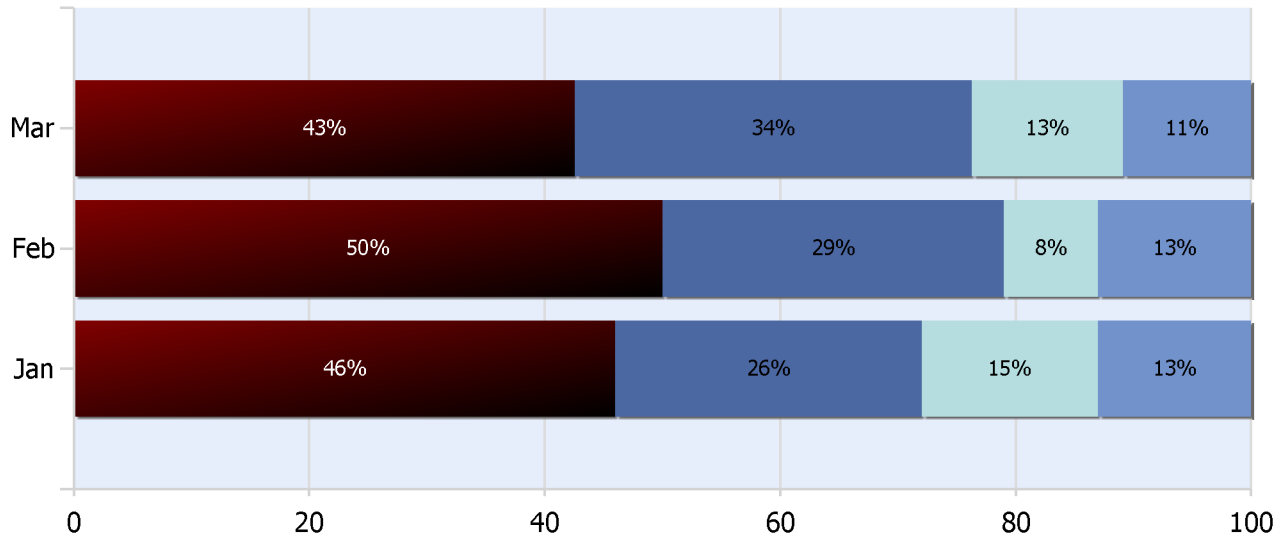



# TDOT Region 2 Quarterly Report



Quarter 1, 2019

Total Incidents Managed This Quarter: 5575

## HELP Services Provided

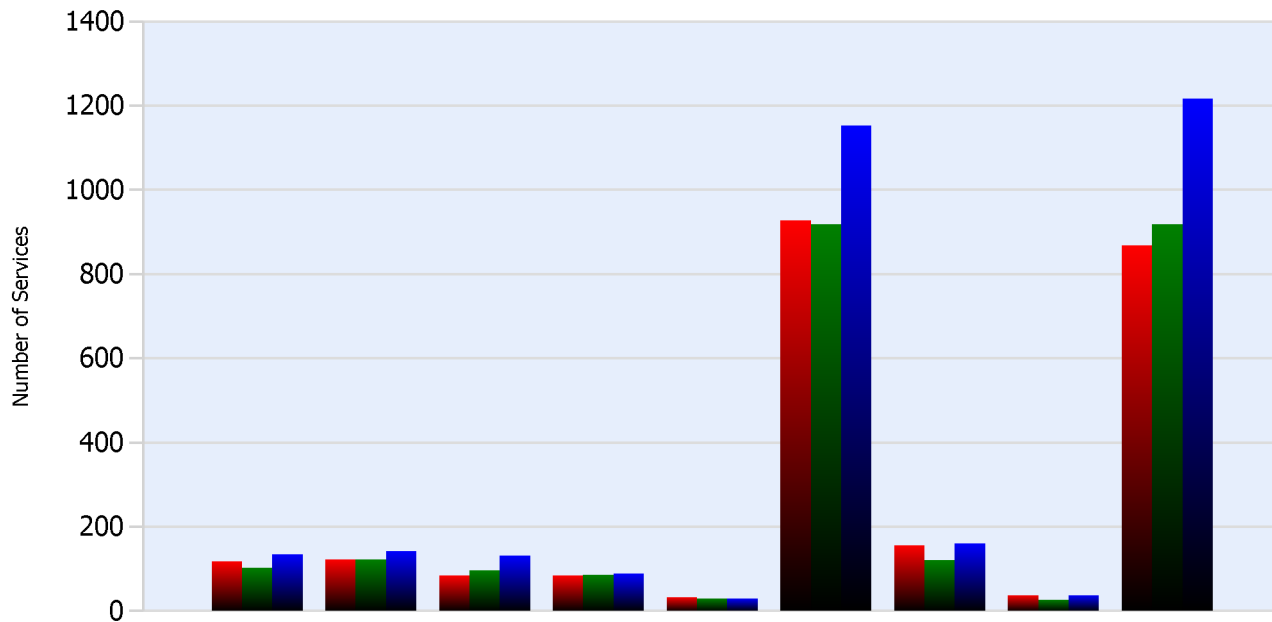

Month	Debris	Tire	Fuel	Mech	Jump	Traffic Ctrl	Tag	No Service	Other
<b>JAN</b>	118	122	84	84	32	927	156	38	868
<b>FEB</b>	103	122	96	86	29	919	121	26	918
<b>MAR</b>	135	143	131	89	30	1153	160	37	1216

## DMS Usage

	Jan	Feb	Mar	Quarter
Average % ON Time	39.8	38.4	25.7	34.5
Average Post Time	10.2	7.5	9.9	9.3
Avg Messages Per Sign	52.8	49.3	39.2	47.1
Total Messages Posted	1691	1579	1253	4523



# TDOT Region 2 Quarterly Report



Quarter 1, 2019

Total Incidents Managed This Quarter: 5575

## Events Affecting Traffic This Quarter:

- 1/19/19-Incident # 155994 09:57am EST I-24 WB at MM 182.4 in Hamilton Cty-JK Tractor Trailer plus 4 vehicles with 1 ejection. All lanes blocked. All lanes back open at 11:34am EST.
- 1/30/19-Incident #156694 20:30pm EST SR-58 SB at MM 7.6 in Hamilton Cty- Single Veh Fatal Crash. Pedestrian struck. All lanes blocked. All lanes back open 1/31/19 at 00:51am EST.
- 2/14/19-Incident #157598 23:17pm EST I-24 EB at MM 139 in Marion Cty- Vehicle Fire-TT fully engulfed-tires melted & fire spread to wooded area. All lanes shut down 2/15/19 at 00:50am EST. Back open at 18:16pm EST.
- 2/25/19-Incident #158320 22:37pm EST SR-29 NB at MM 30.5 in Hamilton Cty-Multi Vehicle Crash- 1 fatality and 1 critical flown by Medical helicopter. All lanes closed. All lanes back open 2/26/19 at 00:38am EST.
- 3/1/19-Incident #158628 23:34pm EST I-24 WB at MM 105 in Coffee Cty-Multi Veh Crash-Injury crash with 1 ejection. Passenger Veh traveling EB in WB lanes. All lanes closed 3/2/19 at 02:36am EST. back open at 04:29am EST.
- 3/19/19-Incident # 159629 18:07pm EST I-75 NB at MM 21.6 in Bradley Cty-Overtuned Vehicle with fatality, entrapment & bridge damage. Left lane blocked. All lanes back open at 20:53pm EST.

## Travel Lane Blockage Events:

Roadway	Incident Count	Incident %
<b>I-24</b>	366	37.4
<b>I-40</b>	30	3.1
<b>I-75</b>	318	32.5
<b>SR153</b>	156	16
<b>SR29</b>	108	11