



TDOT Region 3 Quarterly Report



Quarter 3, 2020

Total Incidents Managed This Quarter: 10851

Incidents Managed YTD

Total Incidents Managed YTD - 30341

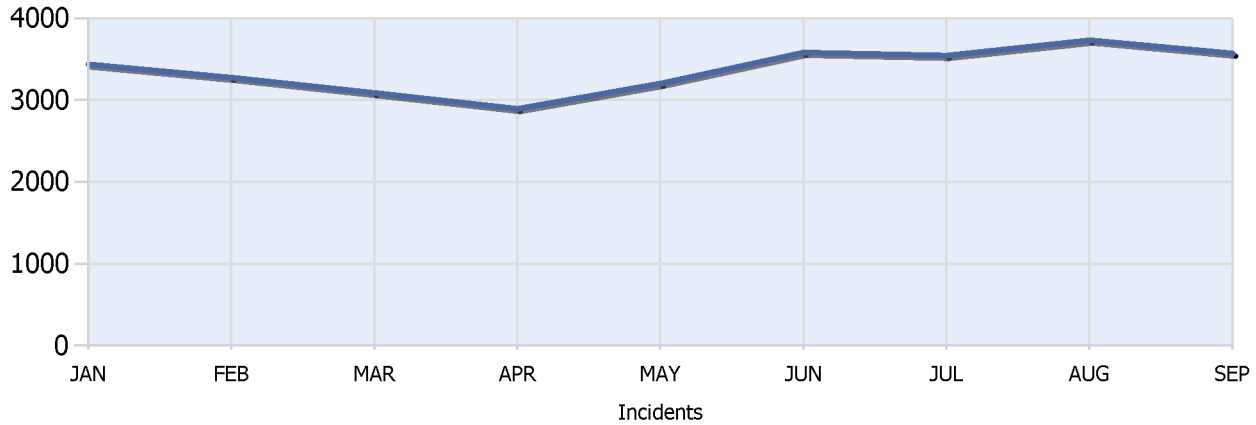

Incidents By Detection Source

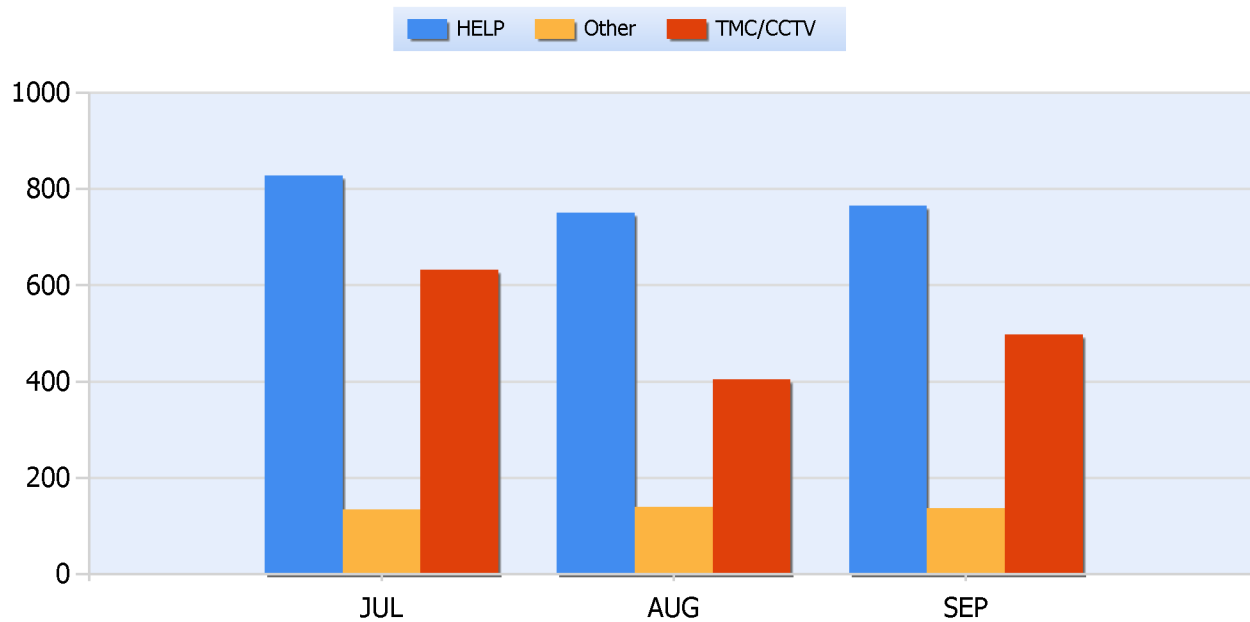



TDOT Region 3 Quarterly Report



Quarter 3, 2020

Total Incidents Managed This Quarter: 10851

Total Roadway Incidents

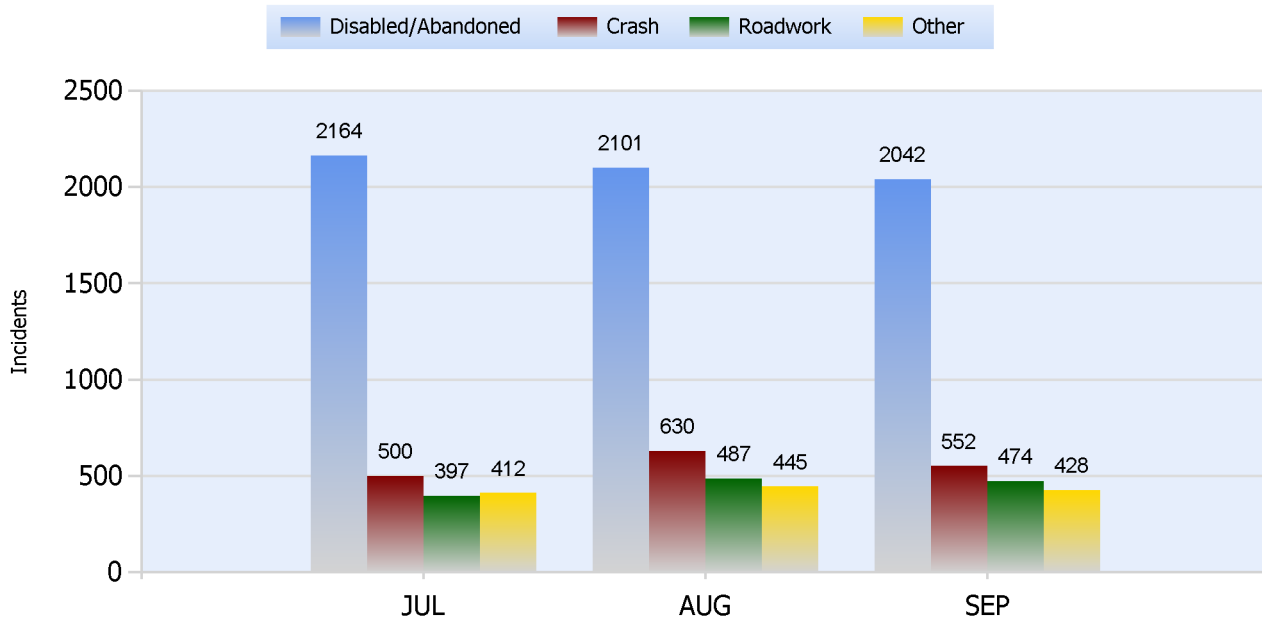

Lane Blockage Clearance Times Overall

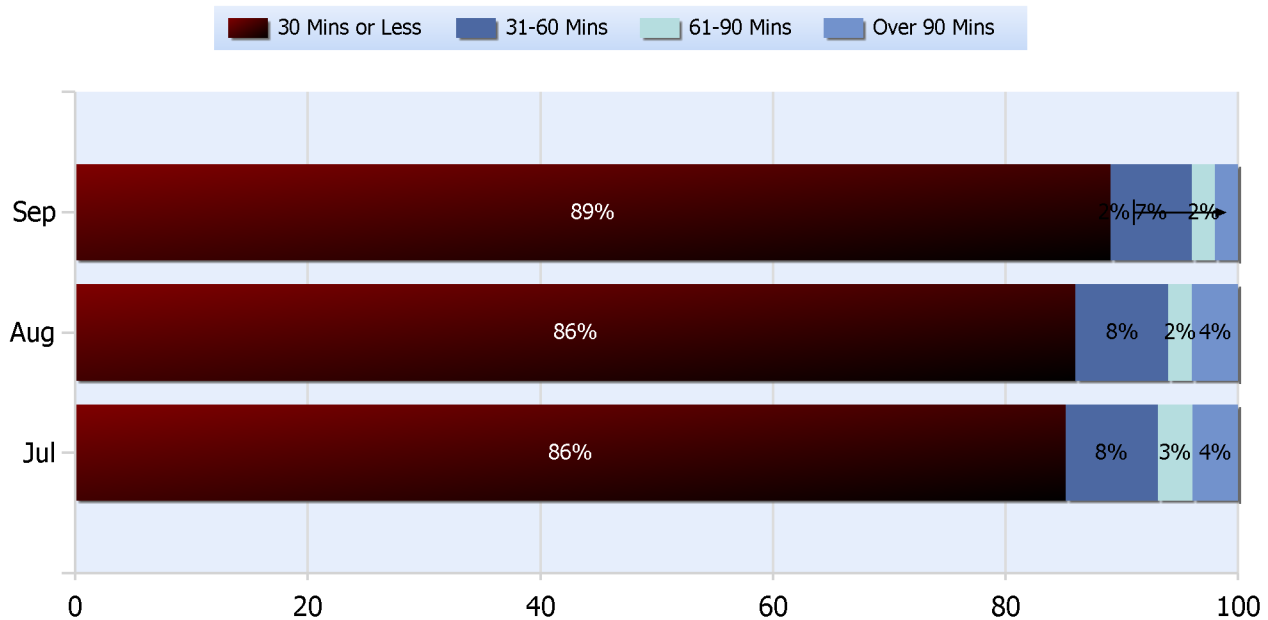



TDOT Region 3 Quarterly Report



Quarter 3, 2020

Total Incidents Managed This Quarter: 10851

Lane Blockage Clearance Times Urban

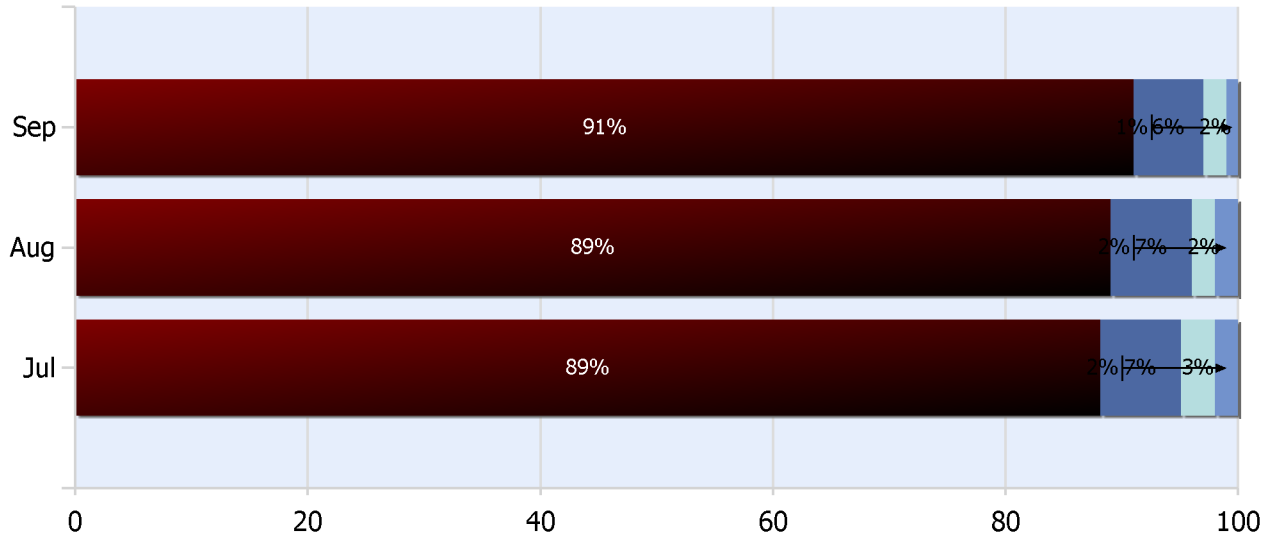



TDOT Region 3 Quarterly Report



Quarter 3, 2020

Total Incidents Managed This Quarter: 10851

Lane Blockage Clearance Times Rural

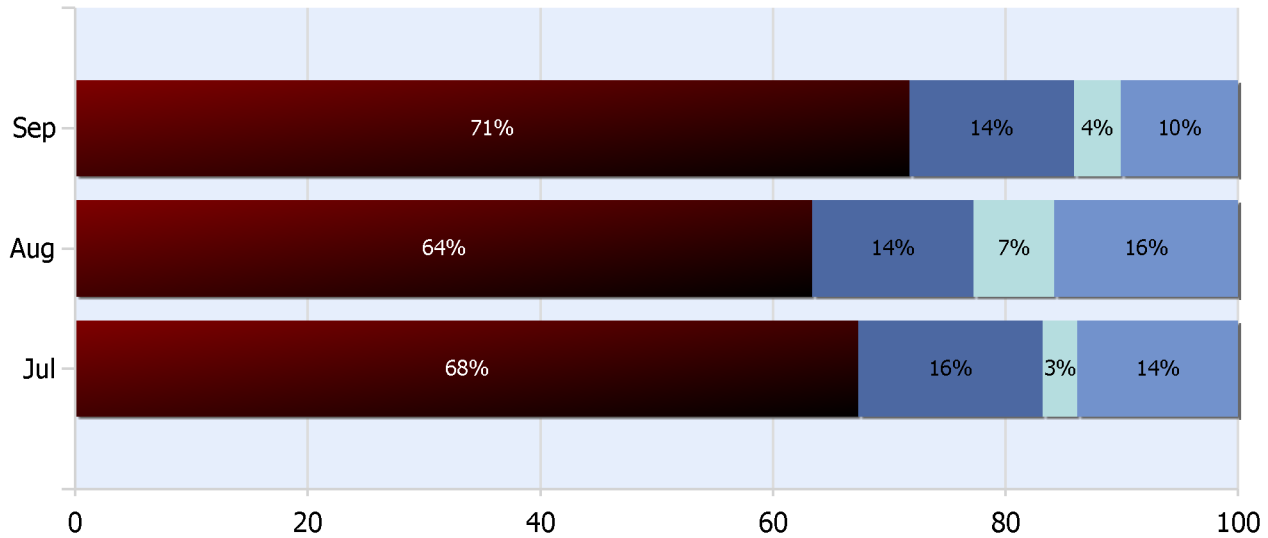
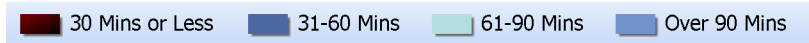



TDOT Region 3 Quarterly Report



Quarter 3, 2020

Total Incidents Managed This Quarter: 10851

HELP Services Provided

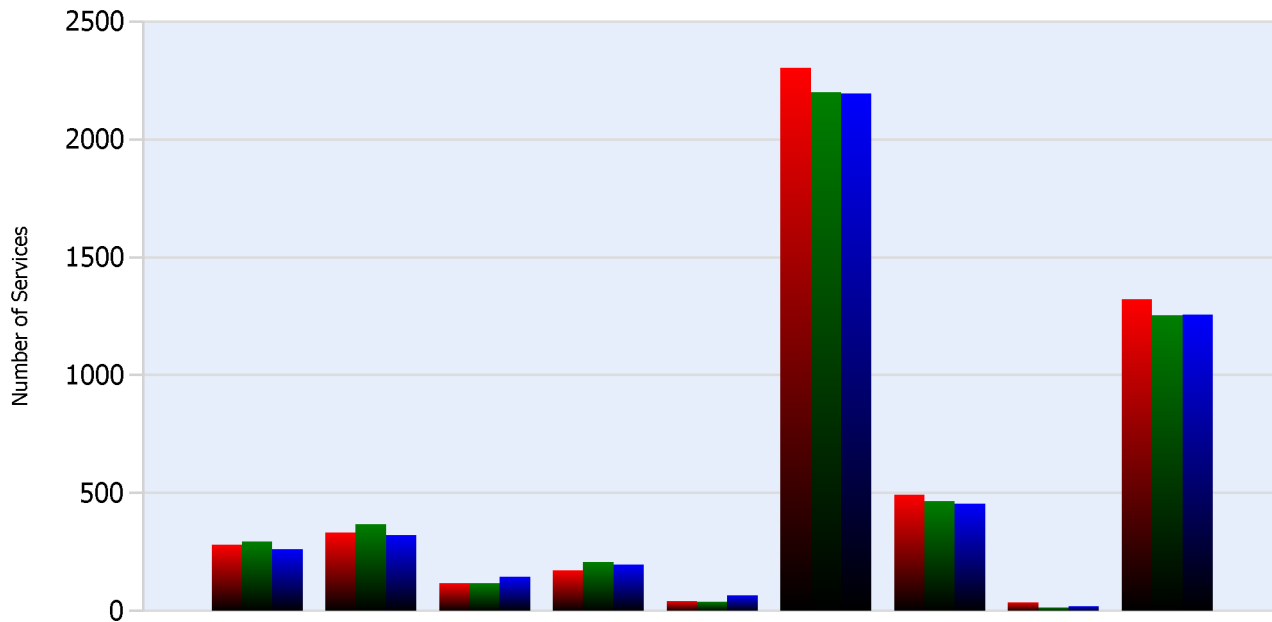

Month	Debris	Tire	Fuel	Mech	Jump	Traffic Ctrl	Tag	No Service	Other
JUL	281	334	118	172	41	2303	493	38	1321
AUG	295	368	119	208	39	2199	467	15	1255
SEP	262	321	144	198	67	2194	455	19	1257

DMS Usage

	Jul	Aug	Sep	Quarter
Average Post Time	4.2	4.6	4.8	4.5
Avg Messages Per Sign	91.5	94.3	93.3	93
Total Messages Posted	7225	7451	7370	22046



TDOT Region 3 Quarterly Report



Quarter 3, 2020

Total Incidents Managed This Quarter: 10851

Events Affecting Traffic This Quarter:

- July 02, 2020 Inc #388732 09:41-16:10 840W at mile marker 35 one lane traffic due to overturned tractor trailer.
- July 08, 2020 Inc #389421 07:08-15:13 40W at mile marker 152 one lane traffic due to overturned tractor trailer with cargo spill.
- August 13, 2020 Inc #393777 17:56 – 08/14/20-05:15 40W at mile marker 246 closed due to multivehicle crash with fatality/involving overturned box truck with cargo spill, passenger vehicle and CMV.
- August 17, 2020 Inc #394132 04:35-09:34 24W at mile marker 85 one lane traffic due to overturned tractor trailer; full closure from 09:34-11:27 for vehicle recovery.
- September 02, 2020 Inc #396256 14:54 – 09/03-12:12 65S at mile marker 103 closed due to multivehicle crash involving 3 CMVs/one overturned with cargo spill/diversion utilized.
- September 05, 2020 Inc #396635 09:58 – 09/06-00:34 40E at mile marker 160 closed due to a multivehicle crash with injuries involving an overturned tractor trailer with cargo spill. (multiple episodes of switching from total closure to partial closure)

Travel Lane Blockage Events:

Roadway	Incident Count	Incident %
I-24	794	32.8
I-40	706	29.1
I-440	114	4.7
I-65	626	25.8
SR155	170	7
SR6	13	0.5