



TDOT Region 2 Quarterly Report



Quarter 3, 2020

Total Incidents Managed This Quarter: 5327

Incidents Managed YTD

Total Incidents Managed YTD - 15330

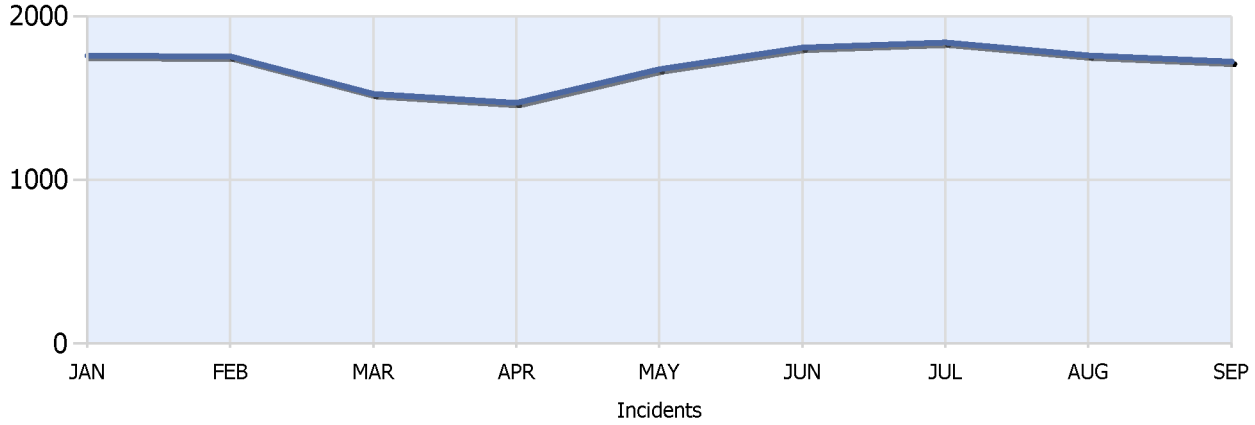

Incidents By Detection Source

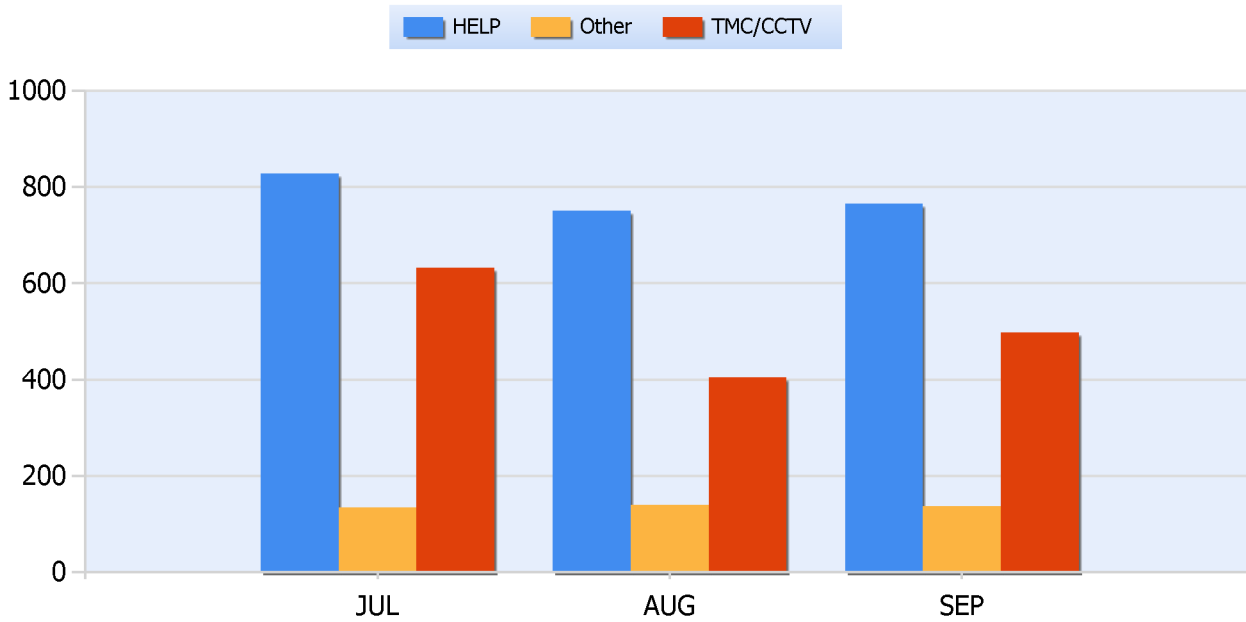



TDOT Region 2 Quarterly Report



Quarter 3, 2020

Total Incidents Managed This Quarter: 5327

Total Roadway Incidents

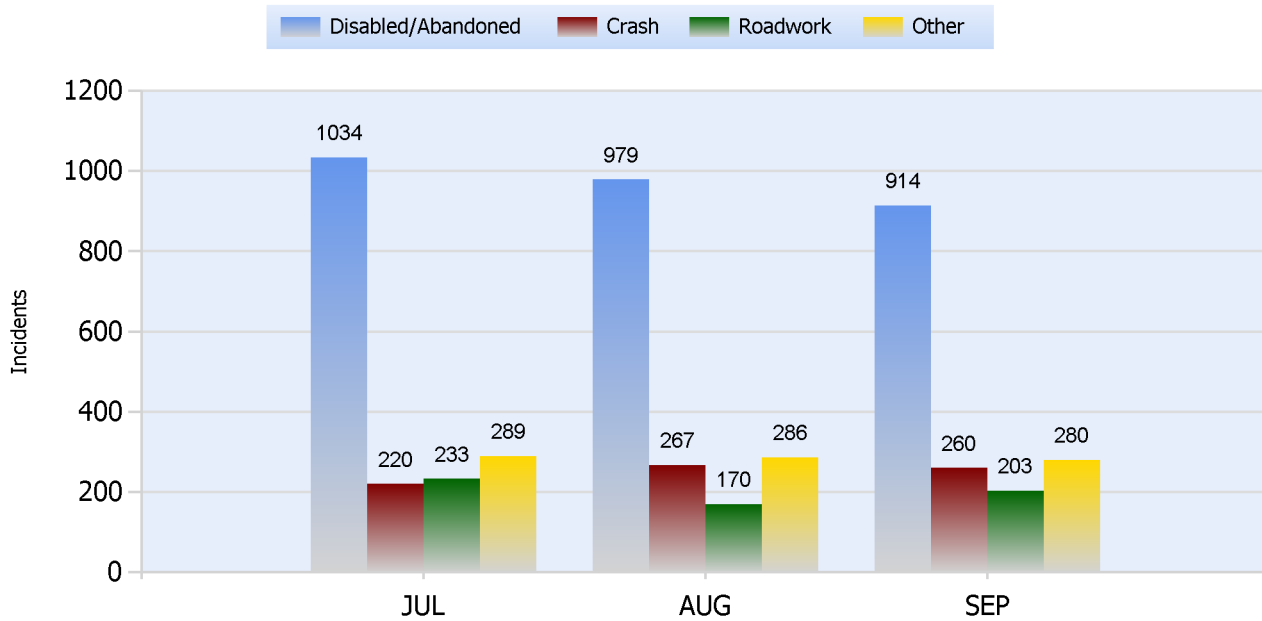

Lane Blockage Clearance Times Overall

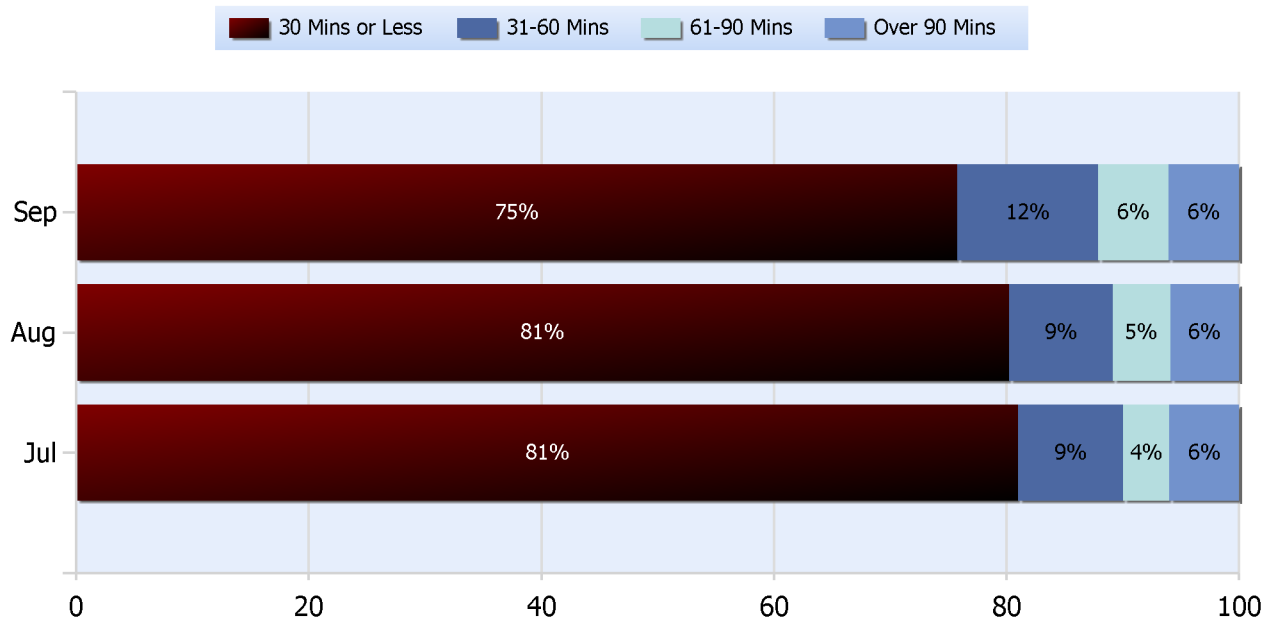



TDOT Region 2 Quarterly Report



Quarter 3, 2020

Total Incidents Managed This Quarter: 5327

Lane Blockage Clearance Times Urban

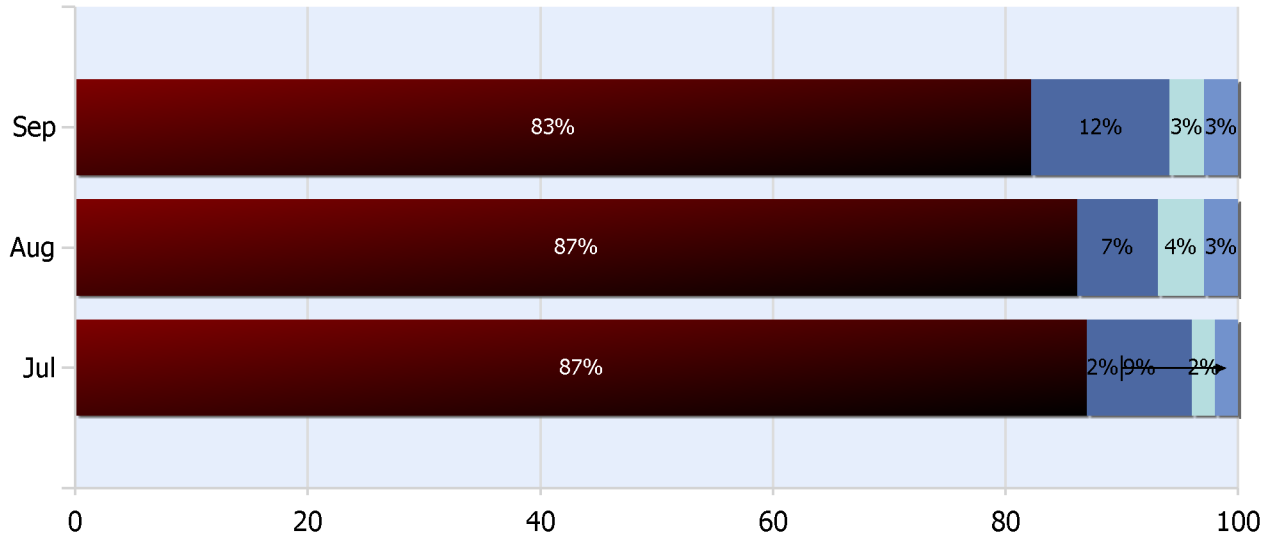



TDOT Region 2 Quarterly Report



Quarter 3, 2020

Total Incidents Managed This Quarter: 5327

Lane Blockage Clearance Times Rural

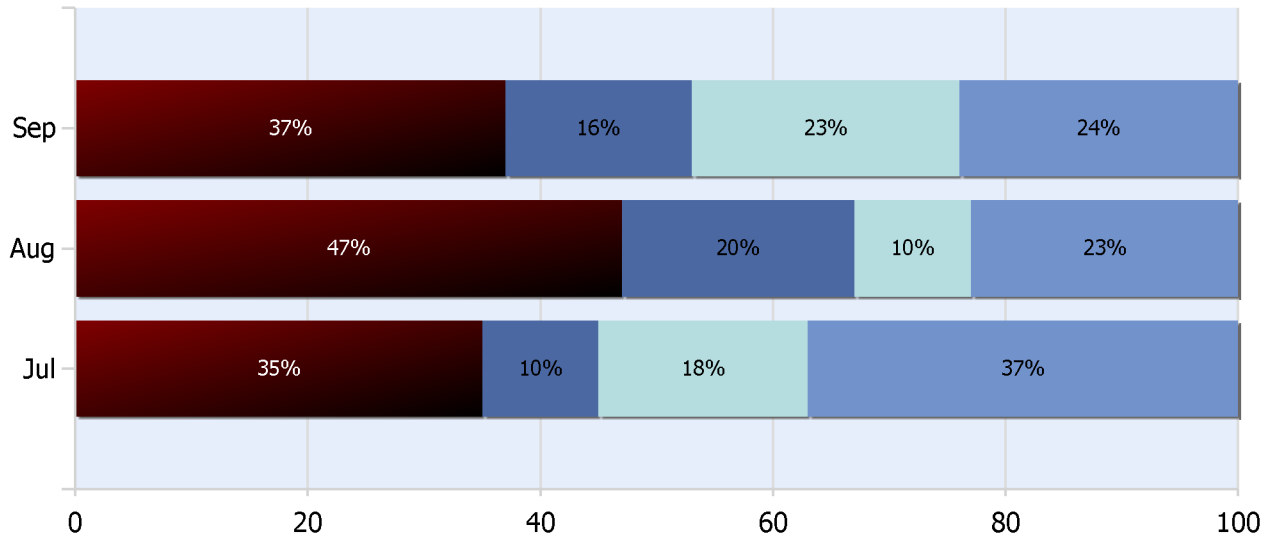



TDOT Region 2 Quarterly Report



Quarter 3, 2020

Total Incidents Managed This Quarter: 5327

HELP Services Provided

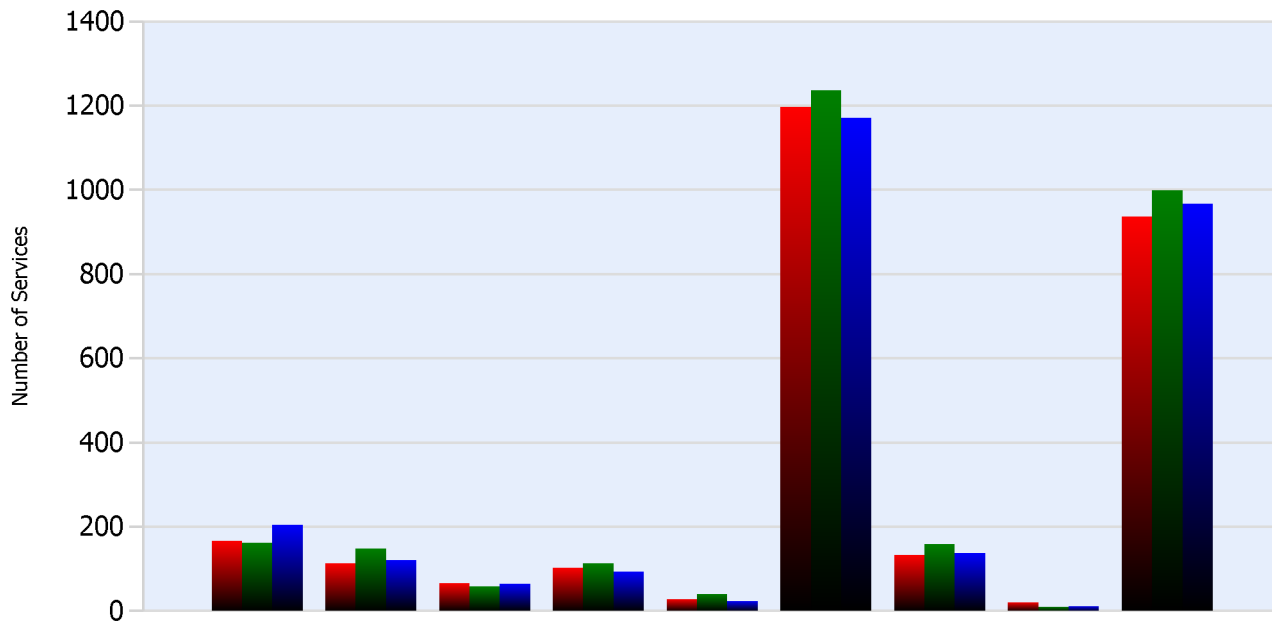

Month	Debris	Tire	Fuel	Mech	Jump	Traffic Ctrl	Tag	No Service	Other
JUL	167	114	66	102	28	1197	133	21	937
AUG	162	149	59	113	40	1237	159	10	999
SEP	204	121	64	94	24	1171	138	11	967

DMS Usage

	Jul	Aug	Sep	Quarter
Average Post Time	4.5	5.2	4.9	4.9
Avg Messages Per Sign	41.8	35.7	43.8	40.4
Total Messages Posted	1338	1143	1402	3883



TDOT Region 2 Quarterly Report



Quarter 3, 2020

Total Incidents Managed This Quarter: 5327

Events Affecting Traffic This Quarter:

- July 30, 2020 Inc #191885 11:57 – 15:00 SR 108 NB 4.0 MM- MVC with injuries. 2 fatalities.
- August 4, 2020 Inc #192195 22:46 – 7:02 I-40 WB 311 MM- Tractor Trailer fire that spread across roadway. Cargo was furniture.
- August 5, 2020 Inc #192202 7:46 – 11:26 SR317 NB 0.0 MM- Single Vehicle Crash involving a stolen vehicle. Struck a light pole. 1 fatality.
- September 5, 2020 Inc #194021 10:28 – 11:55 I-75 SB 9.3 MM- MVC involving TDOT HELP Truck. Minor injuries. Another vehicle on its top.
- September 13, 2020 Inc #194464 10:45 – 18:34 I-24 WB 97 MM- Interstate shooting. Multiple fatalities, multiple carjackings and THP pursuit.
- September 24, 2020 Inc #195095 15:04 – 17:55 I-75 SB 9.0 MM- MVC involving entrapment and serious injuries. 2 fatalities.

Travel Lane Blockage Events:

Roadway	Incident Count	Incident %
I-24	396	35.8
I-40	42	3.8
I-75	402	36.4
SR153	180	16.3
SR29	85	7.7