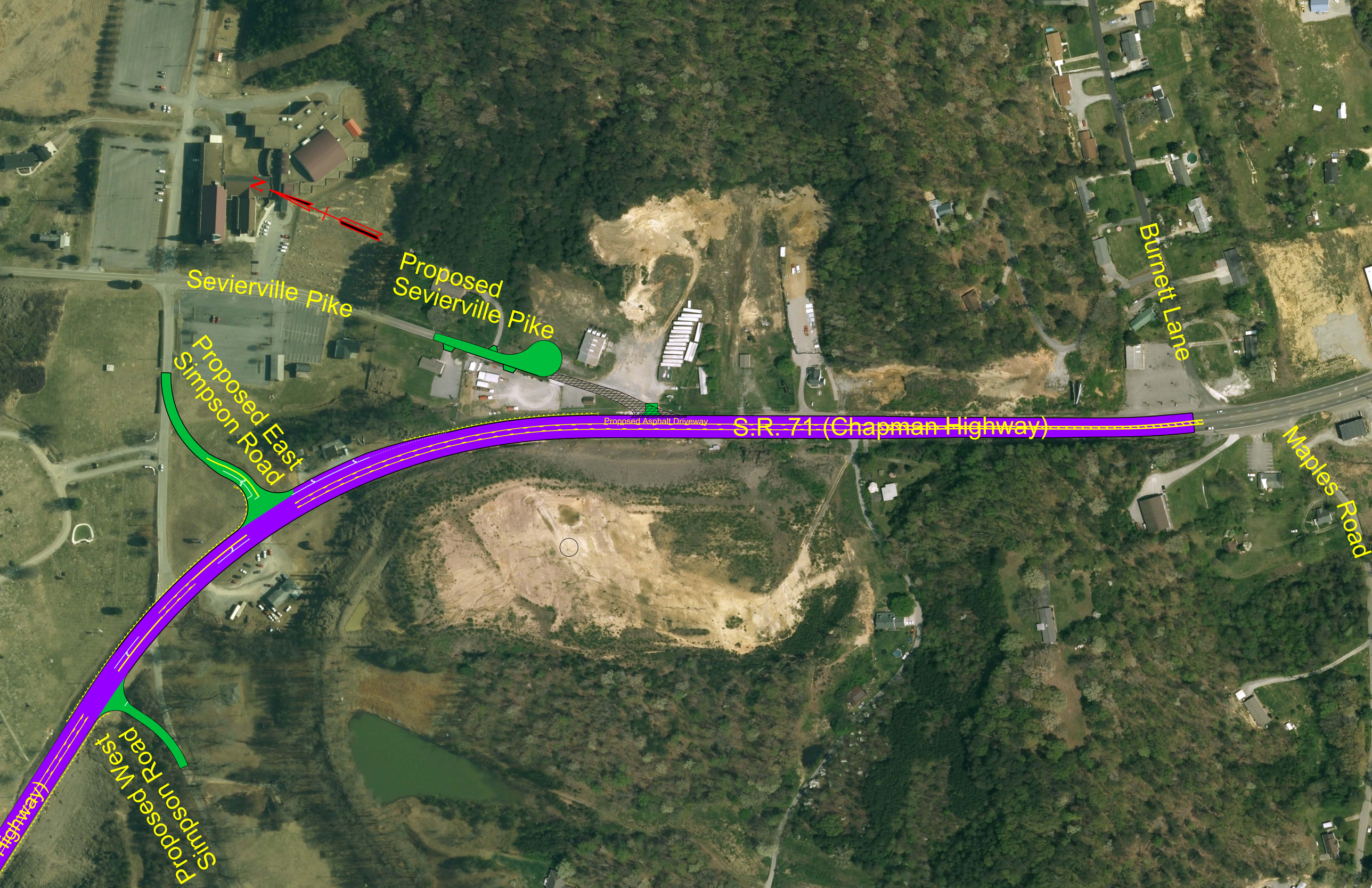
N
Sevierville Pike
Proposed Sevierville Pike
Proposed East Simpson Road
Proposed Asphalt Driveway
S.R. 71 (Chapman Highway)
Burnett Lane
Maples Road
Proposed West Simpson Road
(Chapman Highway)