

EDGEMOOR ROAD
PROPOSED ALIGNMENT
ANDERSON COUNTY, TENNESSEE



LEGEND

	PROPOSED PAVEMENT		PROPOSED RETAINING WALL
	PROPOSED BRIDGE		PROPOSED DRIVEWAY
	PROPOSED SIDEWALK		PROPOSED R.O.W.
	PROPOSED SHOULDER		PRESENT & PROPOSED R.O.W.
	PROPOSED SHARED USE PATH		PROPOSED FILL SLOPE
	PROPOSED GRASS STRIP/MEDIAN		PROPOSED CUT SLOPE
	PROPOSED CURB & GUTTER		PROPERTY LINES
			PRESENT R.O.W.
			PROPOSED PERMANENT EASEMENT
			PROPOSED TEMPORARY CONSTRUCTION EASEMENT



CAUTION!
PRELIMINARY
PLANS
SUBJECT TO
CHANGE

EDGEMOOR ROAD PROPOSED ALIGNMENT ANDERSON COUNTY, TENNESSEE

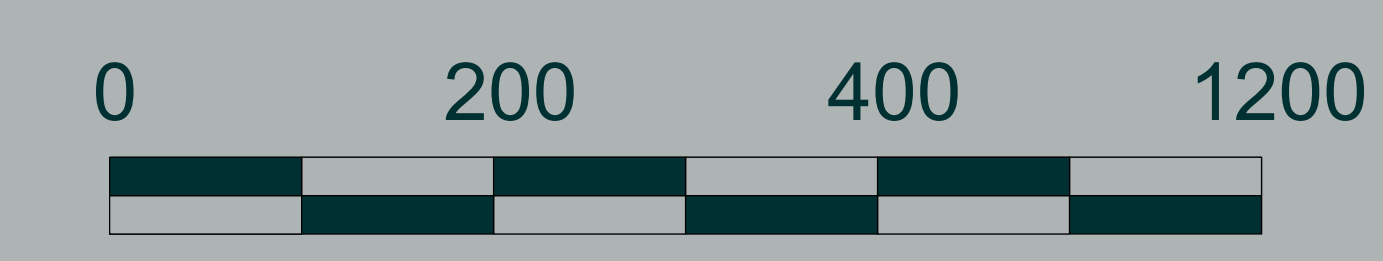

LEGEND			
	PROPOSED PAVEMENT		PROPOSED RETAINING WALL
	PROPOSED BRIDGE		PROPOSED DRIVEWAY
	PROPOSED SIDEWALK		PROPOSED R.O.W.
	PROPOSED SHOULDER		PRESENT & PROPOSED R.O.W.
	PROPOSED SHARED USE PATH		PROPOSED FILL SLOPE
	PROPOSED GRASS STRIP/MEDIAN		PROPOSED CUT SLOPE
	PROPOSED CURB & GUTTER		PROPERTY LINES
			PRESENT R.O.W.
			PROPOSED PERMANENT EASEMENT
			PROPOSED TEMPORARY CONSTRUCTION EASEMENT



CAUTION !
PRELIMINARY
PLANS
SUBJECT TO
CHANGE

EDGEMOOR ROAD
PROPOSED ALIGNMENT
ANDERSON COUNTY, TENNESSEE

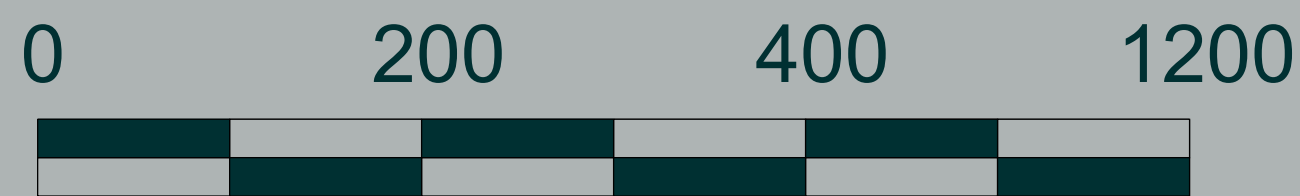

LEGEND

- | | | | |
|--|-----------------------------|--|--|
| | PROPOSED PAVEMENT | | PROPOSED RETAINING WALL |
| | PROPOSED BRIDGE | | PROPOSED DRIVEWAY |
| | PROPOSED SIDEWALK | | PROPOSED R.O.W. |
| | PROPOSED SHOULDER | | PRESENT & PROPOSED R.O.W. |
| | PROPOSED SHARED USE PATH | | PROPOSED FILL SLOPE |
| | PROPOSED GRASS STRIP/MEDIAN | | PROPOSED CUT SLOPE |
| | PROPOSED CURB & GUTTER | | PROPERTY LINES |
| | | | PRESENT R.O.W. |
| | | | PROPOSED PERMANENT EASEMENT |
| | | | PROPOSED TEMPORARY CONSTRUCTION EASEMENT |



CAUTION !
PRELIMINARY
PLANS
SUBJECT TO
CHANGE

EDGEMOOR ROAD
ACQUISITION TABLE
ANDERSON COUNTY, TENNESSEE



R.O.W. ACQUISITION TABLE

TRACT NO.	PROPERTY OWNERS	COUNTY RECORDS				TOTAL AREA (ACRES)			AREA TO BE ACQUIRED (ACRES)			AREA REMAINING (ACRES)		EASEMENT (ACRES)		
		TAX MAP NO.	PARCEL NO.	DEED DOCUMENT REFERENCE		LEFT	RIGHT	TOTAL	LEFT	RIGHT	TOTAL	LEFT	RIGHT	PERM. DRAINAGE	CONST.	PERM.
				BOOK	PAGE											
124	2GS PROPERTIES, LLC	96G A	002.00	1725	2190	0.912		0.912	0.365		0.365	0.547			1823 S.F.	
165	ALBERT J PRESLEY AND WIFE MARGARET L PRESLEY	096E A	024.01	1409	591		0.372	0.372					0.370			
79	ALISA OWENS	096J E	001.00	1631	2338		0.178	0.178		90 S.F.	90 S.F.		0.178		514 S.F.	
156	AMY JANINE PACE	096	029.36	1606	1082	0.361		0.361				0.361				
179	ANDERSON COUNTY BOARD OF EDUCATION	096	036.00			15.400		15.400	0.764		0.764	14.636			0.141	
142	ANDREA K. VAUGHN AND HUSBAND, ZACHARY E. VAUGHN	096	026.00	1673	1836	25.596		25.596	0.510		0.510	25.086				
167	ANTHONY SIMPSON AND WIFE KRISTI SIMPSON	096E A	017.00	1157	273		0.490	0.490					0.490			
74	B & D EQUIPMENT COMPANY	096	147.00	L-17	823	14.775		14.775	3.024		3.024	11.751			3190 S.F.	
83	BEN GRAVES AND WIFE SANDRA GRAVES	096J C	030.00	B-18	69		0.170	0.170		1450 S.F.	1450 S.F.		0.137		469 S.F.	
197	BERTIE LAWLESS	096	096.00	U9	151	1.134		1.134	3301 S.F.		3301 S.F.	1.058			0.110	
88B	BEVERLY D. BALLARD	096J C	026.00	1724	400		0.280	0.280		2436 S.F.	2436 S.F.		0.224			
15	BIR INVESTMENTS, LLC	101F A	002.00	1795	1650	21.487		21.487	3.859		3.859	17.628				
16	BIR INVESTMENTS, LLC	101F A	017.00	1795	1650	0.244		0.244	0.244		0.244					
17	BIR INVESTMENTS, LLC	101F A	016.00	1795	1650	0.172		0.172	0.172		0.172					
18	BIR INVESTMENTS, LLC	101F A	015.00	1795	1650	0.176		0.176	0.176		0.176					
19	BIR INVESTMENTS, LLC	101F A	014.00	1795	1650	0.273		0.273	0.273		0.273					
20	BIR INVESTMENTS, LLC	101F A	013.00	1795	1650	0.319		0.319	0.319		0.319					
21	BIR INVESTMENTS, LLC	101F A	025.00	1795	1650	2.660		2.660	1.197		1.197	1.463				
198	BIR INVESTMENTS, LLC	101F A	019.00	1795	1650	0.115		0.115	1777 S.F.		1777 S.F.	3218 S.F.				
199	BIR INVESTMENTS, LLC	101F A	018.00	1795	1650	0.124		0.124	0.123		0.123	45 S.F.				
200	BIR INVESTMENTS, LLC	101F A	012.00	1795	1650	0.150		0.150	0.150		0.150	0 S.F.				
201	BIR INVESTMENTS, LLC	101F A	011.00	1795	1650	0.118		0.118	2828 S.F.		2828 S.F.	2326 S.F.				
126	BRASS PROPERTIES	96J A	016.00	1641	2075		1.401	1.401		0.324	0.324		1.077		0.211	
204	BRENT RICHARD BORDER AND KELLY BORDER	096	130.00	1748	1867	3.652		3.652	1.170		1.170	2.482				
60	BRIAN HAZEL	096	095.00	1240	452	0.634		0.634	0.130		0.130	0.504			1455 S.F.	
61	BRIAN HAZEL	096	095.01	1240	450	0.532		0.532	946 S.F.		946 S.F.	0.510			2334 S.F.	
91	BRIAN T GRANT AND KAYCIE M GRANT	096J D	001.00	1612	891		1.027	1.027		2310 S.F.	2310 S.F.		0.974			
159A	BRITTANY DEMBITSKY	096	029.38	1717	248	0.326		0.326	1440 S.F.		1440 S.F.	0.293			0.128	
30	CHASTADEE N WARD	101	006.00	1777	1033	3.556		3.556	0.714		0.714	2.842			0.302	
152	CHRIS MARTIN AND TONY MARTIN	096	029.02	1598	2171	0.214		0.214	750 S.F.		750 S.F.	0.197			688 S.F.	
194	CHRISTOPHER T. MINTON	101D C	003.00	1773	2396	2.055		2.055	2783 S.F.		2783 S.F.	1.991				
				1773	2394											
82	CHRISTY D MONAHAN	096J B	026.00	1582	1875		0.117	0.117					0.117			
14	CITY OF OAK RIDGE	101G A	001.00			126.148		126.148				126.148				
164	CLARENCE W WYRICK AND WIFE MARCIA S WYRICK	096E A	024.00	E-13	487		0.603	0.603		0.169	0.169		0.434		1406 S.F.	
180	CLAXTON VOLUNTEER FIRE DEPARTMENT	096	036.01	1761	1020	1.161		1.161				1.161				
172	COLLIN HUBBARD	096E A	012.00	1547	1686		0.443	0.443					0.443			
192	COMMERCIAL BANK, INC.	101F A	002.03	1568	953	2.629		2.629	0.191		0.191	2.438				
173	DALE E PATT AND WIFE WANDA S PATT	096	055.00	492	497		67.171	67.171		0.706	0.706		66.465		618 S.F.	
162	DANA V. EVANS AND JASON D. EVANS	096E A	002.00	1688	1930		0.693	0.693					0.693			
205	D'ANNA BRIGGS KUNSELMAN	096	130.01	1582	662	0.827		0.827	0.143		0.143	0.684				
28	DAVID A JORDAN AND WIFE MARTHA B JORDAN	101D C	011.00	1157	494	3.821		3.821	0.463		0.463	3.358				
135	DAVID R MESSER AND WIFE MARCIA C MESSER	96F A	002.00	1633	299	0.534		0.534	2222 S.F.		2222 S.F.	0.483			0.187	
36	DAVID SCHNEIDER	095M B	028.00	1780	2006	0.520		0.520	0.337		0.337	0.183			2037 S.F.	
215	DIANA HIGUERA MALDONADO	096	109.04	1795	2112	1.166		1.166				1.166			0.681	
34	DILLIS D FREEMAN AND WIFE JOHNNY FREEMAN	101	004.00	1154	408	5.303		5.303	3.556		3.556	1.747			2258 S.F.	
120	DILLIS FREEMAN	096J A	006.00	1605	2438	0.916		0.916				0.916			3114 S.F.	
78	DOMINICK MICHAEL GANDEE	096J E	002.00	1809	1577		0.170	0.170					0.170			
168	DONALD G PAYNE AND WIFE TRACY R PAYNE	096E A	018.00	1350	4291		0.508	0.508					0.508			
58	DONALD RAY HOWELL	096	109.03	1553	619	0.516		0.516	0.442		0.442	3243 S.F.			2167 S.F.	
196	DORIS LAWLESS AND DEAN HOWARD LAWLESS	096	107.00	1575	2143	2.093		2.093	0.303		0.303	1.790			0.159	
54	DOUGLAS C ANDERSON	096	111.00	1358	4040	1.254		1.254	0.213		0.213	1.041			740 S.F.	
55	DOUGLAS C ANDERSON	096	109.00	1007	933	0.619		0.619	3742 S.F.		3742 S.F.	0.533			0.138	
25	DOUGLAS W. GALIGHER AND WIFE LINDA S. GALIGHER	101D C	010.01	1541	365	0.835		0.835	0.129		0.129	0.706			0.202	
64	DOYLE CARDWELL AND WIFE, KATHLEEN CARDWELL	096	094.01	J-11	383	1.311		1.311	0.210		0.210	1.101				
166	DWIGHT JACKSON	096E A	016.00	1670	930		0.410	0.410		0.102	0.102		0.308		247 S.F.	
189	EDDIE COWARD AND WIFE ANITA COWARD	096	049.00	1138	108		2.960	2.960					2.960			
190	EDDIE COWARD AND WIFE, ANITA COWARD	096	050.00	1138	108		0.273	0.273					0.273			
59	EDGEMOOR OUTDOORS, LLC	096	094.00	1764	639	1.264		1.264	0.461		0.461					

EDGEMOOR ROAD
ACQUISITION TABLE
ANDERSON COUNTY, TENNESSEE



R.O.W. ACQUISITION TABLE

TRACT NO.	PROPERTY OWNERS	COUNTY RECORDS				TOTAL AREA (ACRES)			AREA TO BE ACQUIRED (ACRES)			AREA REMAINING (ACRES)		EASEMENT (ACRES)		
		TAX MAP NO.	PARCEL NO.	DEED DOCUMENT REFERENCE		LEFT	RIGHT	TOTAL	LEFT	RIGHT	TOTAL	LEFT	RIGHT	PERM. DRAINAGE	CONST.	PERM.
				BOOK	PAGE											
125	JEFFREY M. BEALER	96G A	003.00	1717	1453	0.530		0.530	613 S.F.		613 S.F.	0.516				
188	JENNIFER PARKER	096	048.02	1562	1206		1.276	1.276					1.276			
181	JERRY B. JOHNSON, TRUSTEE OF THE JERRY B. JOHNSON-REVOCABLE LIVING TRUST, AND BARBAR J. JOHNSON,	096	037.01	1233	899	2.610		2.610				2.610				
139	JESSE GARCIA JR AND CAROL A GAMACHE	096	067.00	1531	2348		1.335	1.335		0.349	0.349		0.986		3351 S.F.	
134	JOE B. CURTIS AND PATRICIA K. CURTIS	96F A	003.00	1739	119	0.591		0.591	1323 S.F.		1323 S.F.	0.561			1077 S.F.	
45	JOE CIRAULO AND DIANE L. CIRAULO	095M B	004.00	1750	662	0.322		0.322				0.322				
158	JOHN SPEAGLE JR. AND WIFE, KELSEY CAMPBELL	096	029.37	1783	421	0.349		0.349	14 S.F.		14 S.F.	0.349				
41	JOSHUA A CHANDLER	095M B	021.00	1821	2463	0.374		0.374				0.374				
186	JUSTIN MEREDITH	096	047.00	1596	2387	0.852		0.852				0.852				
171	KAREN HELTON AND JAMES HELTON, WIFE AND HUSBAND AND HYLIA J. DAVIS	096E A	013.00	1523	1487		0.729	0.729					0.729			
68	KENNETH L. TARWATER	096	146.00	1746	1335		1.088	1.088					1.088			
119	KENNETH L. WILLIAMS AND WIFE, IMA JO G. WILLIAMS	096J A	001.01	1768	1601	2.883		2.883				2.883				
133	KIMBERLY ANN MCCALL AND KELLY GORDON DISNEY	096	068.02	1650	1756		1.192	1.192		0.298	0.298		0.894		535 S.F.	
163	LAKEWOOD/HAMILTON CEMETERY LLC	096	030.00	1661	1587	31.805		31.805	0.356		0.356	31.449			0.326	
80	LARRY W COWARD ROY SEDDON	096J B	028.00	1521	1365		3487 S.F.	3487 S.F.					3487 S.F.			
37	LAWRENCE ALAN DEVIVO AND WIFE, DONNA KATHLEEN DEVIVO	095M B	029.00	1709	2448	0.451		0.451	2425 S.F.		2425 S.F.	0.395				
149	LEONARD E. WHEELER, SR.	096	058.00	1509	1697		0.801	0.801					0.801			
157	LEONARD E WHEELER SR	096	058.00	1509	1697		7.668	7.668		0.122	0.122		7.546		316 S.F.	
155	LEONARD EUGENE WHEELER SR.	096	058.01	1167	315		0.520	0.520		0.150	0.150		0.370		0.106	
92	LKM PROPERTIES, L.P.	096	147.01	1484	385	1.806		1.806	0.190		0.190	1.616			729 S.F.	
178	LKM PROPERTIES L.P.	096	055.02	1607	1160		1.597	1.597					1.597			
69	MARGIE INGRAM GAULT OWNBY AND HUSBAND, CARL STEVEN OWNBY	096	093.01	G-16	91		3.017	3.017		0.636	0.636		2.381			
87	MARIA MARBELLA MARTINEZ	096J C	028.00	1786	1408		0.160	0.160		1060 S.F.	1060 S.F.		0.136			
131	MARY MILLER	96F A	018.00	1611	392	0.509		0.509	713 S.F.		713 S.F.	0.493			658 S.F.	
128	MARY RUTH COOK	096	070.00	1589	2149	7.898		7.898	0.422		0.422	7.476			460 S.F.	
129	MARY RUTH COOK	096	070.00	1589	2149		34.991	34.991		2.416	2.416		32.575			
130	MARY RUTH COOK	096	070.00	1589	2149	39.143		39.143	1.469		1.469	37.674			0.101	
145	MATTHEW E. JOHNSON AND WIFE, CAITLYN R. JOHNSON	096	060.00	1778	737		8.785	8.785		0.240	0.240		8.545		3877 S.F.	
210	MICHAEL ANDERSON	096	096.00	1713	2135	1.167		1.167	46 S.F.		46 S.F.	1.166			547 S.F.	
123	MICHAEL C. ANDERSON	096G A	001.00	1805	1356	0.890		0.890	0.581		0.581	0.309			3343 S.F.	
175	MICHAEL EDWARD PATT AND WIFE LISA PATT	096	055.01	A-17	426		1.044	1.044		0.105	0.105		0.939		1328 S.F.	
169	MICHAEL R GRIFFIN AND WIFE KIMBERLY K GRIFFIN	096E A	015.00	T-16	552		0.445	0.445		0.121	0.121		0.324		841 S.F.	
38	MICHAEL THOMAS LONGMIRE	095M B	030.01	1646	1189	0.238		0.238				0.238				
185	MICHELE MEADOWS AND ANDREA MEADOWS ANDREWS	096	045.00	1544	2328	1.037		1.037				1.037				
122	MOODY'S CONSTRUCTION, INC.	096J A	011.00	1705	430		1.065	1.065		0.136	0.136		0.929			
136	MOSES F GONCALVES AND WIFE CARMEN D GONCALVES	096F A	001.00	1501	682	0.584		0.584	0.137		0.137	0.447			2144 S.F.	
40	NATASHA B. DAVIS	095M B	030.00	1748	984	0.363		0.363	3184 S.F.		3184 S.F.	0.290			0.105	
176A	ON DUTY INTERNATIONAL, LLC	096	054.04	1827	1676		2.730	2.730		0.165	0.165		2.565		0.407	
76	OPAL JEANETTE BOLDIN	096J E	004.00	U-14	299		0.123	0.123					0.123			
193	PATRICIA HOWARD AND DANIEL HOWARD AND BRANDI OWENS	101D C	002.00	1793	2078	1.358		1.358	0.124		0.124	1.234				
208	PAUL L. DUNCAN	096	107.02	1631	1178	2.091		2.091				2.091				
24	PAULA J ISENBURG AND HUSBAND MICHAEL D ISENBURG	101D C	001.01	N-19	757	1.690		1.690	0.981		0.981	0.709			0.127	
141	PEOPLES CEMETERY	096	027.00			0.341		0.341	831 S.F.		831 S.F.	0.322			0.101	
146	PHILLIP D SNYDER AND WIFE JOANNA L SNYDER	096	059.02	1485	2324		0.865	0.865		0.297	0.297		0.568			
94	PHYLLIS A HARRINGTON	096	157.00	1027	190	13.825		13.825	1.025		1.025	12.800			0.321	
95	PHYLLIS A HARRINGTON	096	157.00	1027	190		9.553	9.553		0.281	0.281		9.272			
121	PLEASANT BAINE PROPERTIES LLC	096J A	011.01	1583	2466		1.574	1.574		0.363	0.363		1.211		0.113	
85	PORTFOLIO TRUST #7220515	096J C	012.00	1621	1354		4157 S.F.	4157 S.F.					4157 S.F.			
71	QUINT BOURGEOIS AND KAREN BOURGEOIS	96J E	008.00	1711	1173		0.176	0.176					0.176			
161	RALPH F GRAHAM JR AND WIFE SONYA L GRAHAM	096E A	001.02	F-16	893		0.344	0.344		413 S.F.	413 S.F.		0.335		0.141	
143	RANDALL P. MOORE	096	028.00	1600	341	2.019		2.019	0.165		0.165	1.854				
51	RBS INC.	096	112.03	1694	61	1.345		1.345	0.356		0.356	0.989			0.153	
93	REBECCA S. COX	096	157.01	1671	1016	1.033		1.033				1.033				
84	RFP PROPERTIES, LLC	096J C	013.00	1829	1879		3565 S.F.	3565 S.F.					3565 S.F.			
127	RICKY D. VAN WINKLE	096	071.00	1706	827		1.428	1.428		0.353	0.353		1.075		1599 S.F.	
75	ROBERT E. SEAY	096J E	005.00	1735	900		0.126	0.126					0.126			
174	ROBERT L GILLIAM	096	033.00	1082	856	12.132		12.132	0.243		0.243	11.889			714 S.F.	
154	ROBERT SCROGGINS	096	057.02	1280	413											