

State Route 162 Extension

Pellissippi Parkway

From State Route 33 to State Route 73 (US-321)

Purpose of Tonight's Meeting

- Discuss the proposed design elements
- Allow attendees the opportunity to talk one-on-one with TDOT representatives
- Gather feedback on the proposed design

Meeting Agenda

- 5:00 pm Meeting begins (attendees are invited to view displays and talk to TDOT staff)
- 5:30 pm Presentation followed by a short Q&A
- 6:00 pm Presentation ends (attendees are invited to view displays and talk to TDOT staff)

Project Information

The State Route 162 (Pellissippi Parkway) will begin at State Route 33 (Old Knoxville Highway) and extend to State Route 73 (US-321) Lamar Alexander Parkway. The proposed improvements include completing the existing interchange at State Route 33 (Old Knoxville Highway) and constructing a new interchange at State Route 35 (US-411) Sevierville Road. The intersection of State Route 162 (Pellissippi Parkway) and State Route 73 (US-321) Lamar Alexander Parkway is currently proposed to be a signalized intersection. The proposed project is approximately 4.7 miles in length and is shown below.

What's next?

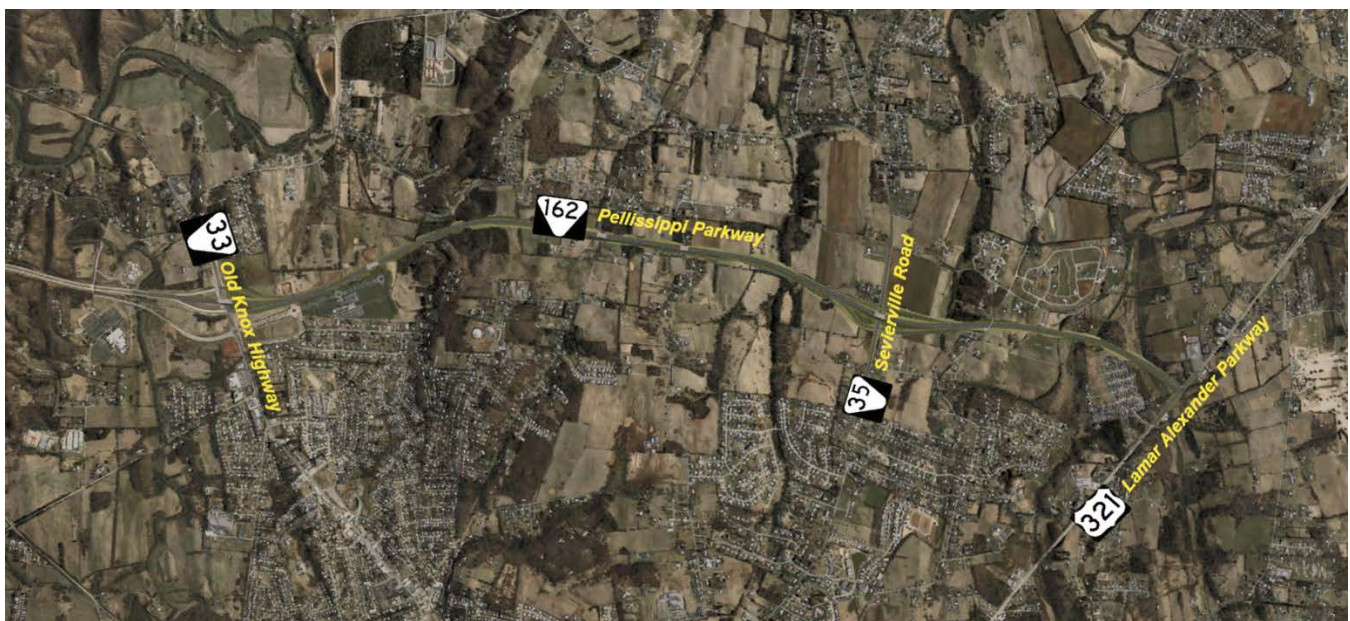
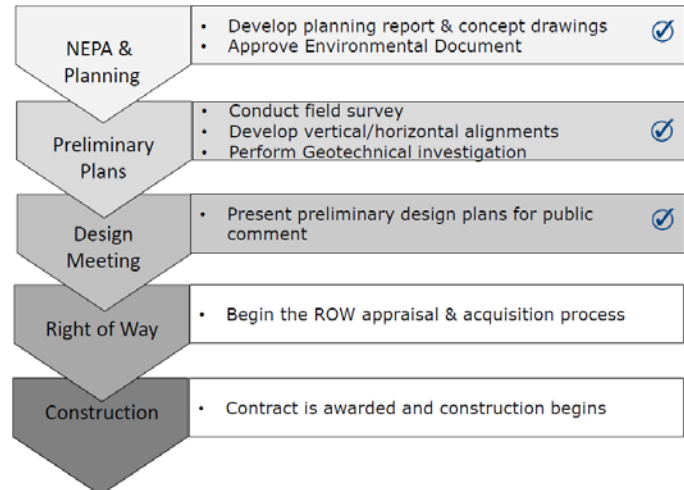

Project Description

The proposed State Route 162 extension will be a controlled access facility. The proposed improvements include two – 12-foot travel lanes in each direction separated by a concrete median barrier wall. The inside shoulders will be 14 feet wide while the outside shoulders are 12 feet wide.

A 10-foot greenway will run parallel to State Route 162 between Wildwood Road and State Route 35 (US-411) Sevierville Road). The proposed greenway will also be constructed along State Route 35 (Sevierville Road) between the exit ramp and Davis Ford Road. Retaining walls will also be constructed along the route to minimize impacts to adjacent properties.

The following diagram shows the proposed typical section for the proposed project.

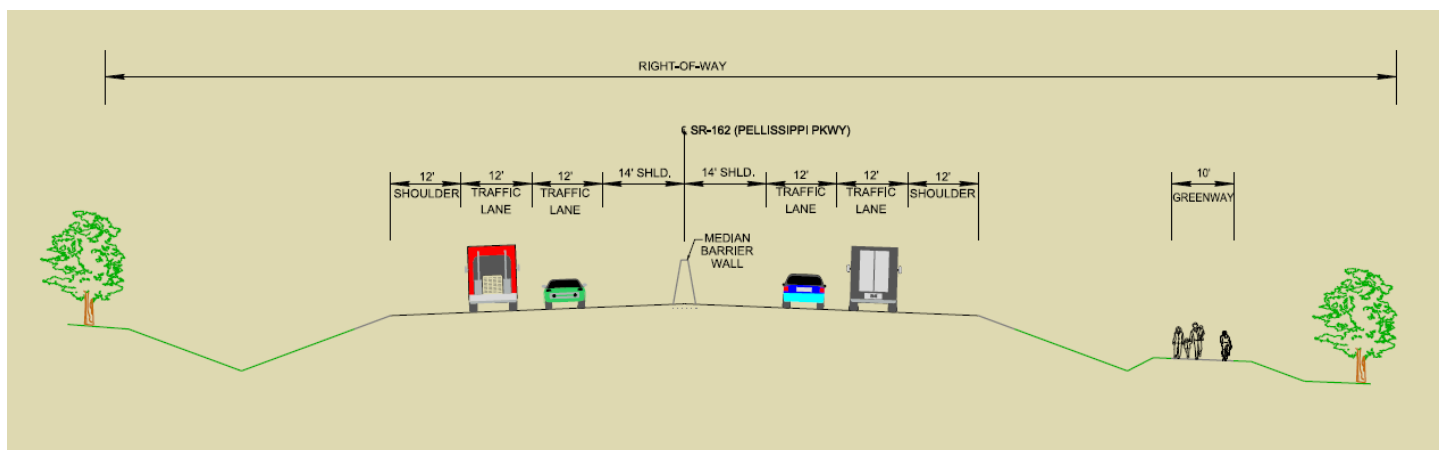

SR 162 (Pellissippi Parkway) Extension from State Route 33 to State Route 73 (US-321)

Comments or Questions?

You are invited to ask questions and provide your comments. A court reporter will be present to receive any verbal comments, which will become part of the project transcript. Comment cards are also available this evening if you prefer to make a written statement.

Comment cards can be turned in tonight or submitted to the address on the comment card within 21 days (October 12, 2021) for inclusion in the transcript.

Need More Information

Contact:

Mr. Dexter Justis, P.E.
Director of Project Development
p. 865-594-2400
dexter.justis@tn.gov

Mr. Stacy Weaver, P.E.
Civil Engineering Manager 1
p. 865-594-2442
stacy.weaver@tn.gov

Website: <https://www.tn.gov/tdot/projects/projects-region-1/pellissippi.html>

