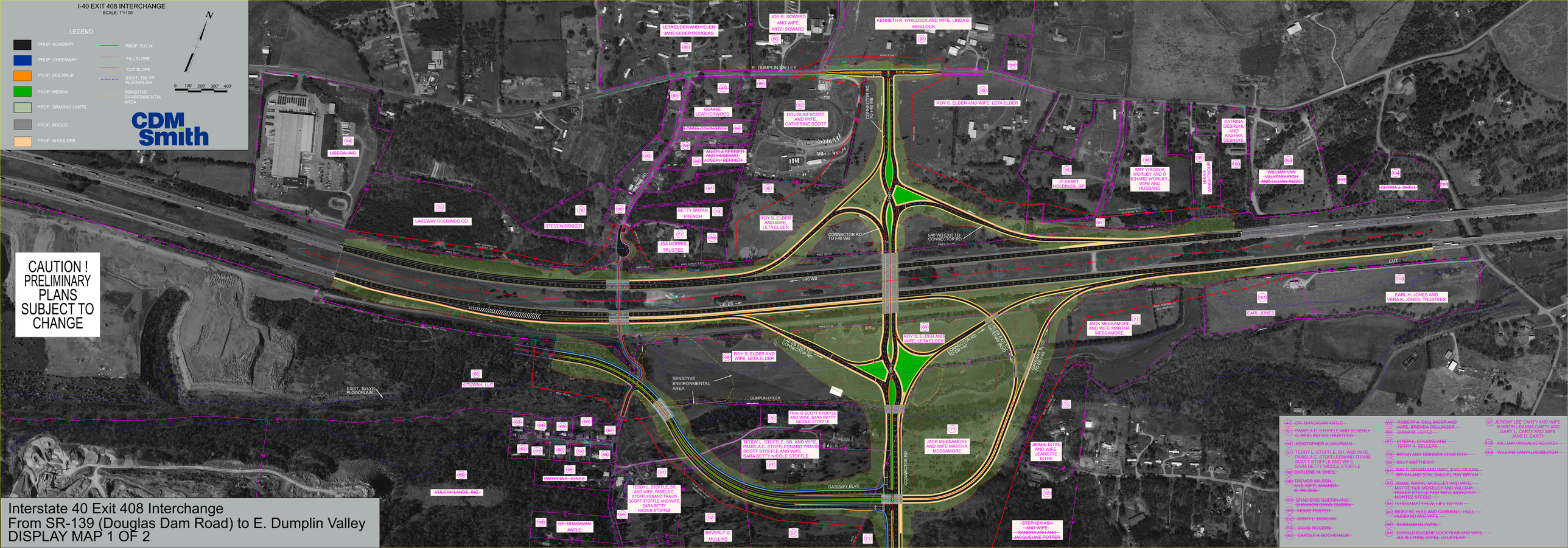


Interstate 40 Exit 408 Interchange
From SR-139 (Douglas Dam Road) to E. Dumplin Valley
DISPLAY MAP 1 OF 2

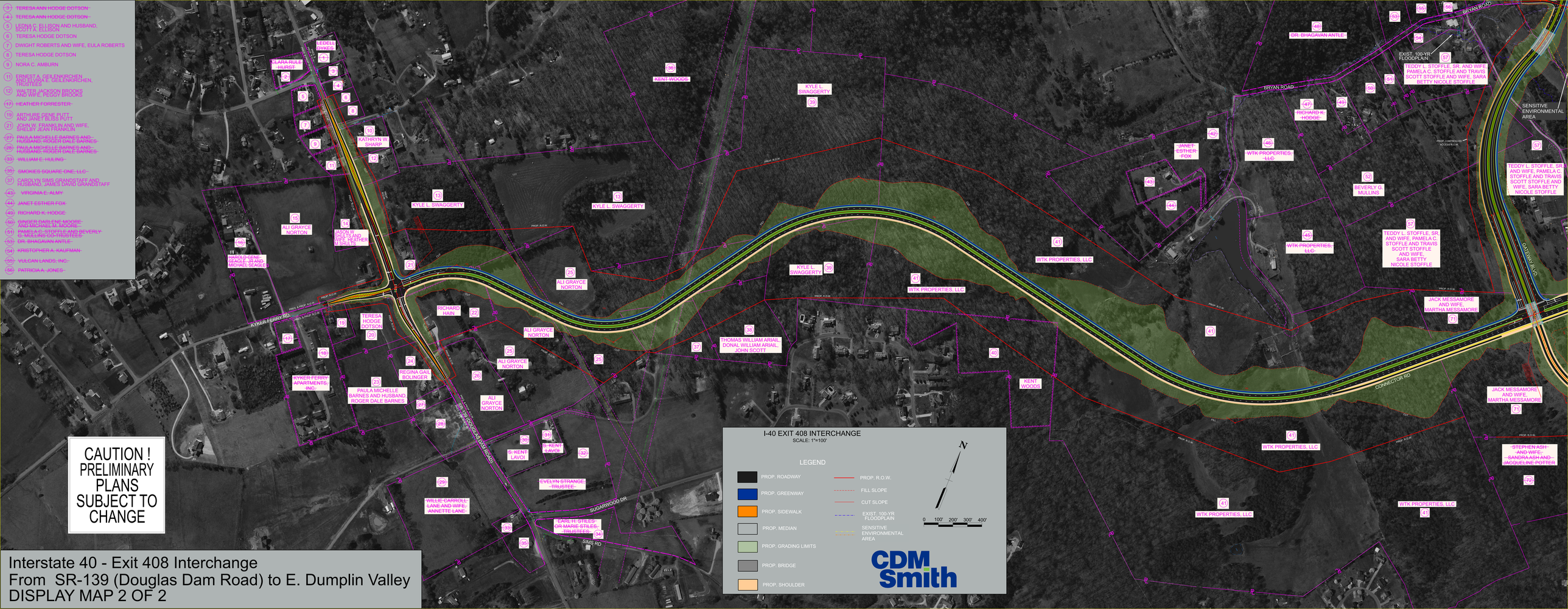


Interstate 40 - Exit 408 Interchange
From SR-139 (Douglas Dam Road) to E. Dumplin Valley
DISPLAY MAP 2 OF 2