

PUBLIC INFORMATION
MEETING

Byhalia Road
Categorical Exclusion

**From Holmes Road to State Route 385 (Bill Morris Parkway)
Shelby County, Tennessee; PIN 108916.00**

May 5, 2009
5:00 p.m. to 7:00 p.m.
Collierville Town Hall, Tennessee

Project Contacts:

Frank McPhail, Project Manager
Engineering, Town of Collierville
500 Poplar View Parkway
Collierville, TN 38017
(901) 457-2340
fmcphail@ci.collierville.tn.us

Patrick Neal, Project Manager
Pickering Firm, Inc.
6775 Lenox Center Court, Suite 300
Memphis, TN 38115
(901) 726-0810
pneal@pickeringinc.com

Joe Matlock, Transportation Planner
Environmental Division – Region IV
Tennessee Department of Transportation
Suite 700, James K. Polk Building
505 Deaderick Street, Nashville, TN 37243
(615) 741-5365
joe.matlock@state.tn.us



MEETING AGENDA

BYHALIA ROAD IMPROVEMENT PROJECT FROM HOLMES ROAD TO STATE ROUTE 385 (BILL MORRIS PARKWAY) CATEGORICAL EXCLUSION

PUBLIC INFORMATIONAL MEETING

at

Town Hall
Collierville, TN 38017

May 5, 2009, 5:00 – 7:00 p.m.

*I. Gathering / Review of Meeting Handout
4:30 – 5:00 p.m. (Please take a seat upon arrival.)*

*II. Formal Welcome / Introductions
Matt Thomson, Town Engineer
Town of Collierville, Engineering
5:00 p.m.*

*III. Local Public Officials / Guest Speaker Comments
Stan Joyner, Town Mayor
5:05 p.m.*

*IV. Presentation: Purpose of Meeting / Project History / Discussion of the
National Environmental Policy Act (NEPA) Process and Categorical Exclusion
Patrick Neal, Project Manager, Pickering Firm, Inc.
Joe Matlock, Transportation Planner, Region IV, TDOT Environmental Division
5:15 p.m.*

*V. Question and Answer Session
5:30 p.m.*

*VI. Opportunity to Review Project Displays / Discuss Issues and Ideas with
Town of Collierville Representatives / Fill Out Comment Forms /
Provide Comments to Court Reporter
5:45 – 7:00 p.m.*

*VII. Adjourn
7:00 p.m.*

WELCOME!

Thank you for attending the Public Information Meeting for the proposed Byhalia Road from Holmes Road to SR 385 (Bill Morris Parkway) Categorical Exclusion. Please take this opportunity to read the information provided and become better acquainted with the proposed improvements.

The purpose of tonight's meeting is to provide you with a project update and to gather information from you about the project, especially in relation to the purpose and need and potential alternatives for the project. Town of Collierville representatives (who are wearing name tags) are available to answer questions throughout the meeting. Please take the time to discuss the project with them.

A court reporter is available for those persons who desire to make a verbal statement about the project and want that statement included in the official transcript of this meeting. If you wish to make a statement, please see the representative at the court reporter's table.

Included with this package is a questionnaire for you to complete. Please take a moment and fill it out so that we know why you think the project is needed. Completed questionnaires may be deposited in the box by the door. If you do not wish to make a statement at this time, you may submit written comments to:

*Project Comments: Byhalia Road CE
Division of Engineering
Department of Development
Town of Collierville
500 Poplar View Parkway
Collierville, TN 38017*

Written comments must be postmarked by May 26, 2009.

Thank you for attending and participating in this meeting. Your comments are important. The purpose and need statement and identification of alternatives for the project are critical elements of the project development process, and we need your input.

WHY ARE WE HERE TONIGHT?

A Categorical Exclusion (CE) is being prepared for the Byhalia Road project from Holmes Road to SR 385 (Bill Morris Parkway) in Shelby County, Tennessee in accordance with the National Environmental Policy Act (NEPA). One of the first steps in the process is gathering public input in relation to the purpose and need and potential alternatives for the project. This is a requirement of the Safe, Accountable, Flexible, Efficient, Transportation Equity Act: A Legacy for Users (SAFETEA-LU)

The purpose and need for a project can include, but are not limited to, transportation demand, safety, economic development, transportation plan consistency, modal interrelationships, system linkage, and the condition of existing facility.

Town of Collierville representatives are here tonight to listen to what you have to say about the purpose and need and proposed alternatives for the project. The information that you provide will be used to develop the purpose and need statement for the project and to help identify alternatives to be studied in the CE.

PROJECT BACKGROUND/HISTORY

The Town of Collierville in coordination with the Tennessee Department of Transportation in accordance with the Federal Highway Administration (FHWA), proposes to improve an approximately 1.75 mile section of Byhalia Road from Holmes Road to SR 385 (Bill Morris Parkway) in Shelby County, Tennessee. The studies for this section of Byhalia Road were initiated by a request from local officials.

The Town of Collierville, Memphis/Shelby County Metropolitan Planning Organization (MPO), and the Tennessee Department of Transportation (TDOT) have collaborated throughout the development process to ensure that the transportation needs envisioned by the local community are coordinated. This project is on the Memphis Urban Area 2030 Long Range Transportation Plan as an existing congested corridor and the Town of Collierville's Major Road Plan.

Byhalia Road is functionally classified as a Minor Arterial on the state highway system and in the MPO's Long Range Transportation Plan providing a needed north-south link to the southeast part of Shelby County. The existing route consists of two 12-foot lanes with varying shoulder widths. The proposed Byhalia Road improvements would meet current arterial design standards and increase the number of travel lanes from two to four/five (two in each direction). The southern half of the project would consist of a five-lane section (two in each direction) with a continuous two-way left turn lane in the middle. The northern half of the project will consist of a four-lane divided section (two in each direction) with a raised median in the middle. The northern section could be widened in the future to allow an additional lane in each direction by widening to the inside and reducing the size of the raised median.

PROJECT GOALS

Several specific goals of this project include:

- Provide an improved north/south route to serve demand for regional accessibility to the national highway system (US 78);
- Increase the capacity/Level of Service (LOS) on existing Byhalia Road in order to improve safety and mobility;
- Widening needed to handle increased traffic demand spurred by commercial and residential development;
- Promote the potential for economic growth in the Town of Collierville and Shelby County, Tennessee by providing improvement to the regional transportation system.

WHY DOES THE PROJECT HAVE TO GO THROUGH THE ENVIRONMENTAL REVIEW PROCESS?

NEPA requires that projects receiving federal funding or requiring federal actions (e.g. permits) undergo an environmental review process. The project cannot proceed until this requirement has been successfully completed.

WHAT IS THE PURPOSE OF THE CATEGORICAL EXCLUSION (CE)?

The purpose of the Categorical Exclusion is to:

- Fulfill NEPA requirements; and
- Disclose effects of the project at a stage in the development process where decision-making can still be shaped by the environmental analysis and by the comments of agency and public reviewers.

The CE will evaluate the proposed Byhalia Road improvements. The CE will also include:

- Further definition of the project purpose and need
- Identification and evaluation of the reasonableness of a full range of alternatives
- Analysis and full disclosure of the environmental impacts or effects that may be associated with each alternative carried forward for detailed analysis in the CE
- A summary of public involvement and agency coordination efforts implemented for the CE

The findings/determinations presented in the CE will help determine the future direction of this project.

WHAT ISSUES WILL BE ADDRESSED IN THE CATEGORICAL EXCLUSION?

Issues that will be addressed in the CE include:

- Noise
- Air Quality
- Historic and Archaeological Resources
- Traffic and Safety
- Ecology/Natural Resources
- Floodplains
- Hazardous Materials Sites
- Soils and Geology
- Land Use
- Social and Community Impacts
- Environmental Justice
- Farmland
- Visual Impacts
- Parks and Recreational Resources
- Section 4(f) and section 6(f) Resources
- Pedestrian and Bicycle Considerations

- Indirect and Cumulative Impacts
- Construction Impacts

WHAT ALTERNATIVES MUST BE STUDIED IN A CE?

Once the purpose and need for the project has been fully defined, planners and engineers will identify and evaluate alternative ways in which the transportation problem(s) can be resolved. Under the CEQ regulations 40 CFR 1500.2, federal agencies are directed to:

Use the NEPA process to identify and assess the reasonable alternatives to proposed actions that would avoid or minimize adverse effects of these actions upon the quality of the human environment.

Based on FHWA guidance, the development of a range of alternatives will be a collaborative process in which the lead agencies provide opportunities for the involvement of the public and participating agencies and consider the input provided by these groups. After considering the input, the Town of Collierville in coordination with TDOT, in consultation with FHWA, is ultimately responsible for deciding the range of alternatives to be considered in the NEPA document.

The identification, consideration, and analysis of all reasonable alternatives, or the reasonable range of alternatives, is essential to the NEPA process and the goal of objective decision making. A “reasonable” alternative meets the defined purpose and need of the project or does not have unacceptable consequences. Other criteria for defining reasonableness may apply to individual projects.

For the Byhalia Road CE, it is anticipated that the alternatives will include a No-build Alternative and a Build Alternative. Other alternatives, such as Transportation System Management (TSM), mass transit, and various roadway design options will also be considered during the alternatives development process.

No-Build Alternative

A No-build Alternative will be analyzed in the CE and will serve as the baseline conditions that other alternatives can be compared to. The No-build

Alternative, as the name implies, denotes that only minor improvements (such as safety improvements and normal maintenance) would be made to the existing road.

Build Alternative

The Build Alternative would involve:

- Segment 1 – Resurfacing an existing 2-lane open shoulder section of Byhalia Road just north of Holmes Road. This segment is contained within existing right-of-way, is approximately 0.30 miles in length and acts as a transition into segment 2.
- Segment 2 – Resurfacing an existing 5-lane curb and gutter section of Byhalia Road bordered by the Southridge subdivision on the west and Estanaula Trails subdivision on the east. The typical section for this segment will include two 11'-0" wide (minimum) lanes in each direction with the outside lane in each direction being 13'-0" wide to allow for a bicycle lane. It will also include a 12'-0" wide continuous two-way left turn lane (CTWLTL) in the middle. This segment is contained within existing right-of-way, is approximately 0.45 miles in length, has existing 5'-0" wide sidewalks on each side, and 40' wide landscape easements on each side.
- Segment 3 – Widening an existing 2-lane open shoulder section of Byhalia Road south of E. Shelby Drive to a 5-lane curb and gutter section with 5'-0" wide sidewalks on each side. The typical section would be the same as Segment 2 with a proposed right-of-way width of 84'-0". The amount of proposed right-of-way required for this segment is 1 acre (65% is to be dedicated). The segment is approximately 0.24 miles in length and contains a section along the west side bordering the Southridge subdivision that has already been widened. It also includes a proposed 40' wide landscape easement on both sides.
- Segment 4 – Widening an existing 2-lane open shoulder section of Byhalia Road (SR-175) north of E. Shelby Drive to a 6-lane curb and gutter section with a 28'-0" wide raised median and a proposed right-of-way width of 115'-0". The amount of proposed right-of-way required for this segment is 5.3 acres (84% is to be dedicated). The typical section for this segment will include three 12'-0" wide lanes in each direction with the outside lane being 16'-0" wide to allow for a bicycle lane. Median openings and a 12'-0" wide left turn lane will be provided at each side road. This segment is approximately 0.85 miles in length and contains a section along the east side bordering the Preserve at Oak Grove subdivision (Oak Grove PD Phase 1) that has already been widened. It also includes a proposed 40' wide landscape easement on both sides.
- Segment 5 – Extension of E. Shelby Drive (proposed SR-175) from Woodgrove subdivision (Oak Grove PD Phase 4) on the west side of Byhalia Road to connect with the intersection of Byhalia Road and E. Shelby Drive on the east side of Byhalia Road. The typical section for this segment will include three 12'-0" wide lanes in each direction, an 18'-0" wide raised median, 5'-0" wide sidewalks on each side and a proposed right-of-way width of 114'-0". The amount of proposed right-of-way required for this segment is 2.6 acres (51% is to be dedicated). This segment is approximately 1,000' in length and will remove the existing 300' offset between the two intersections of Shelby Post Rd. (SR-175)/E. Shelby Drive and Byhalia Road making it a much safer single intersection.
- Segment 6 – Widening E. Shelby Drive from Byhalia Road (SR-175) to Deep Woods Road which has been widened on the north side already. The typical section for this segment will include three 12'-0" wide lanes in each direction, an 18'-0" wide raised median, 5'-0" wide sidewalks on each side and a proposed right-of-way width of 114'-0". The amount of proposed right-of-way required for this segment is 0.6 acres (100% is to be dedicated). This segment is approximately 700' in length and will include 40' wide landscape easements on each side.

Other potential build Alternatives will be identified and defined during the alternatives development process. All ideas/suggestions provided by the public and participating agencies will be considered throughout the process.

WHAT ARE THE NEXT STEPS?

- ✓ Analyze public comments on purpose and need.
- ✓ Develop the purpose and need statement for the project.
- ✓ Identify alternatives to be studied in the CE.
- ✓ Coordinate with resource agencies and stakeholders at each primary step in the process.
- ✓ Complete the Technical Studies.
- ✓ Prepare the CE.
- ✓ Provide the public and agencies an opportunity to review the CE.
- ✓ Conduct a Public Hearing.
- ✓ Selection of a Preferred Alternative.
- ✓ Complete the Final Environmental Document.

YOUR COMMENTS ARE IMPORTANT TO THE TOWN OF COLLIERVILLE

Representatives of the Town of Collierville are available to answer questions you may have regarding this project. You are encouraged to make a formal comment that will be incorporated in the official project summary. This can be done in one of three ways:

- 1) Make an oral statement to the court reporter.
- 2) submit your written comments to the Town of Collierville (postmarked by May 26, 2009) to:

Project Comments, Byhalia Road CE
Division of Engineering
Department of Development
Town of Collierville
500 Poplar View Parkway
Collierville, TN 38017

FOR MORE INFORMATION

Visit the Byhalia Road Improvements Website at:

<http://www.tdot.state.tn.us/SR175/>

Call or email the following Project Contacts:

Frank McPhail, Project Manager
Town of Collierville
(901) 457-2340
fmcphail@ci.collierville.tn.us

Patrick Neal, Project Manager
Pickering Firm, Inc.
(901) 726-0810
pneal@pickeringinc.com

Joe Matlock, Transportation Planner
Tennessee Department of Transportation
(615) 741-5365
joe.matlock@state.tn.us

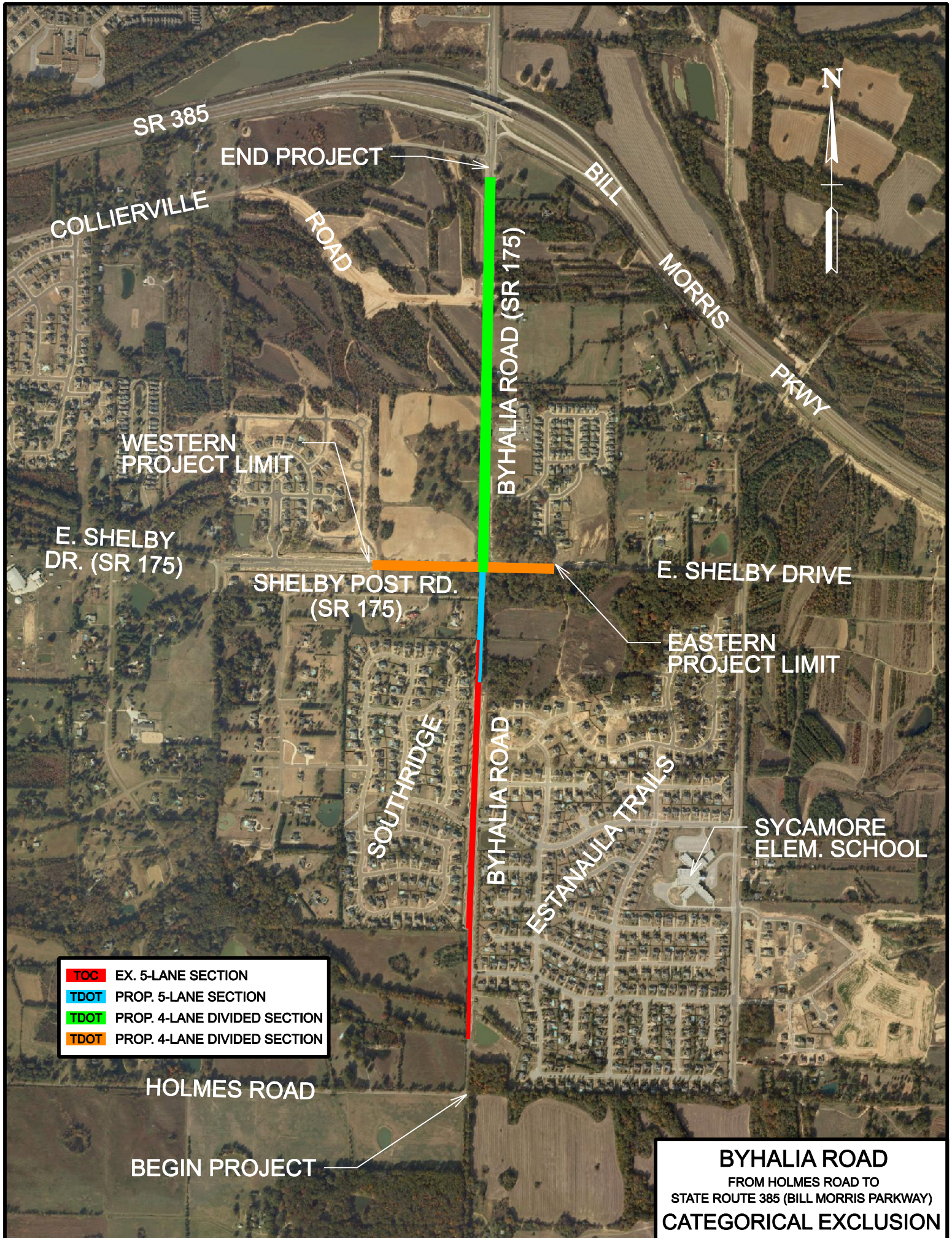

SR 385

END PROJECT

COLLIERVILLE
ROAD

BILL
MORRIS
PKWY



WESTERN
PROJECT LIMIT

E. SHELBY
DR. (SR 175)

SHELBY POST RD.
(SR 175)

E. SHELBY DRIVE

EASTERN
PROJECT LIMIT

SOUTHRIDGE

BYHALIA ROAD

ESTANAULIA TRAILS

SYCAMORE
ELEM. SCHOOL

- | | |
|------|------------------------------|
| TOC | EX. 5-LANE SECTION |
| TDOT | PROP. 5-LANE SECTION |
| TDOT | PROP. 4-LANE DIVIDED SECTION |
| TDOT | PROP. 4-LANE DIVIDED SECTION |

HOLMES ROAD

BEGIN PROJECT

BYHALIA ROAD
FROM HOLMES ROAD TO
STATE ROUTE 385 (BILL MORRIS PARKWAY)
CATEGORICAL EXCLUSION

**Byhalia Road Categorical Exclusion
From Holmes Road to State Route 385 (Bill Morris Parkway)
Public Comment Form**

The Town of Collierville in coordination with the Tennessee Department of Transportation (TDOT) has begun work on a Categorical Exclusion (CE) for improvements to Byhalia Road from Holmes Road to State Route 385 (Bill Morris Parkway) in Shelby County, Tennessee. Public comment is being solicited to identify transportation needs and areas of concern regarding this project. The town of Collierville needs your assistance and input about the project. Please take a moment to answer the following questions. Please return this comment form postmarked no later than **May 26, 2009**.

What do you see as the need for Byhalia Road improvements? (check all that apply)

- ☐ More direct routes to destinations (work, school, shopping, recreation)
- ☐ Improved traffic circulation and safety
- ☐ Economic development
- ☐ Improved access to US 78 and north/south traffic movement
- ☐ Other(s) – please describe below

What issues and concerns do you have about the project? (check all that apply)

- ☐ Impacts to the environment (streams, wetlands, soils, sensitive species, recreation)
- ☐ Impacts to existing development (homes, businesses)
- ☐ Air and Noise impacts
- ☐ Impacts to historic and/or archaeological resources
- ☐ Other(s) – please describe below

What is your preference for potential alternatives for this project? (check all that apply)

- ☐ No build (do not improve Byhalia Road)
- ☐ Build (widen Byhalia Road and extend New E. Shelby Drive)
- ☐ Other(s) – please describe below

Your Name: _____

Date: _____

Mailing Address: _____

County of Residence: _____

Phone Number (optional): _____

E-mail Address (optional): _____ (Check here if you would like to receive e-mail notices ____)

Would you like to receive future mailings about Byhalia Road Improvements project? YES ____ NO ____

Fold at this line second.

Project Comments Byhalia Road CE
Engineering Division – Department of Development
Town of Collierville
500 Poplar View Parkway
Collierville, TN 38017

PLACE
STAMP
HERE

Return Comments Postmarked by May 26, 2009 to:
Public Information Meeting Comments
Engineering Division – Department of Development
Town of Collierville
500 Poplar View Parkway
Collierville, TN 38017

Fold at this line first.

For additional project information:

Visit the TDOT project website at:

<http://www.tdot.state.tn.us/SR175/default.htm>

or contact:

Frank McPhail, Project Manager, Town of Collierville: (901) 457-2340 fmcphail@ci.collierville.tn.us
Patrick Neal, Project Manager, Pickering Firm, Inc.: (901) 726-0810 pneal@pickeringinc.com
Joe Matlock, TDOT Environmental Division: (615) 741-5365 joe.matlock@state.tn.us

SIGN-IN SHEET

BYHALIA ROAD PUBLIC INFORMATION MEETING
May 5, 2009 5:00 p.m. – 7:00 p.m. Collierville Town Hall



Byhalia Road from Holmes Road to State Route 385 (Bill Morris Parkway), Shelby County, Tennessee; Categorical Exclusion

NAME (Please Print)	ADDRESS	E-MAIL ADDRESS
1.		
2.		
3.		
4.		
5.		
6.		
7.		
8.		
9.		
10.		
11.		
12.		
13.		
14.		

Byhalia Road Categorical Exclusion (CE)

Shelby County, Tennessee

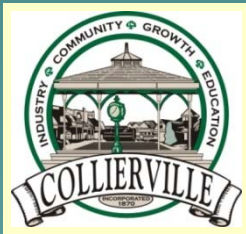

Project Contacts:



Town of Collierville Project Manager

Frank McPhail, Engineering fmcphail@ci.collierville.tn.us

500 Poplar View Parkway, Collierville, TN 38017

Phone: (901) 457-2340 **FAX: (901) 457-2354**

FAX: (901) 457-2354



Pickering Firm, Inc. Project Manager

Patrick Neal pneal@pickeringinc.com

6775 Lenox Center Ct., Suite 100, Memphis, TN 38115

Phone: (901) 726-0810 **FAX: (901) 272-6911**

FAX: (901) 272-6911



TDOT Environmental Division

Joe Matlock, Transportation Planner

joe.matlock@state.tn.us

NEPA Documentation Office

Suite 900, James K. Polk Building

505 Deaderick Street, Nashville, TN 37243-0334

Phone: (615) 741-5365 **FAX (615) 741-1098**

What is the purpose of this meeting?



- ◆ Provide an update on the status of the project to the public.
- ◆ Get the public's input for the project.
- ◆ Listen to concerns about the purpose and need, and potential alternatives.
- ◆ Explain the environmental process as it relates to the National Environmental Policy Act (NEPA).

Tennessee Department of Transportation Project Planning Flowchart

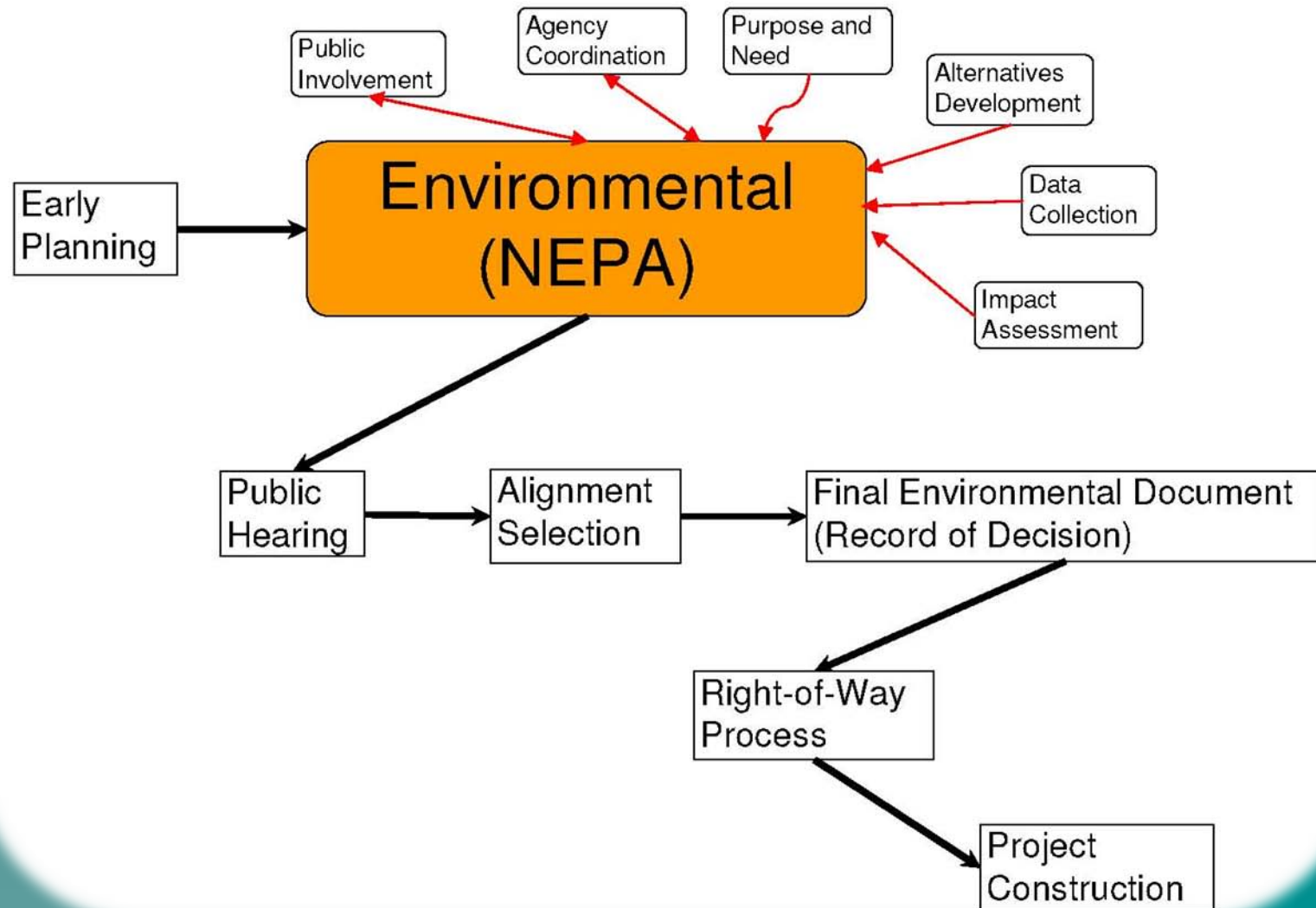

Project History

- **Town of Collierville requested TDOT's participation in April 2006.**
- **Design contract awarded in August 2008.**
- **FHWA approved document determination as a Categorical Exclusion (CE) in January 2009.**
- **Field survey commenced in March 2009.**
- **Preliminary Design will begin in June 2009.**
- **NEPA document will be submitted to FHWA in July 2009.**

Project History continued

- **FHWA approved CE by August/September 2009.**
- **Public Hearing / Preliminary Design complete in September/October 2009.**
- **ROW plans in Spring 2010.**
- **ROW acquisition through Fall 2010.**
- **Construction plans in Fall 2010.**
- **Construction funding FY 2011-2012.**

Project Vicinity

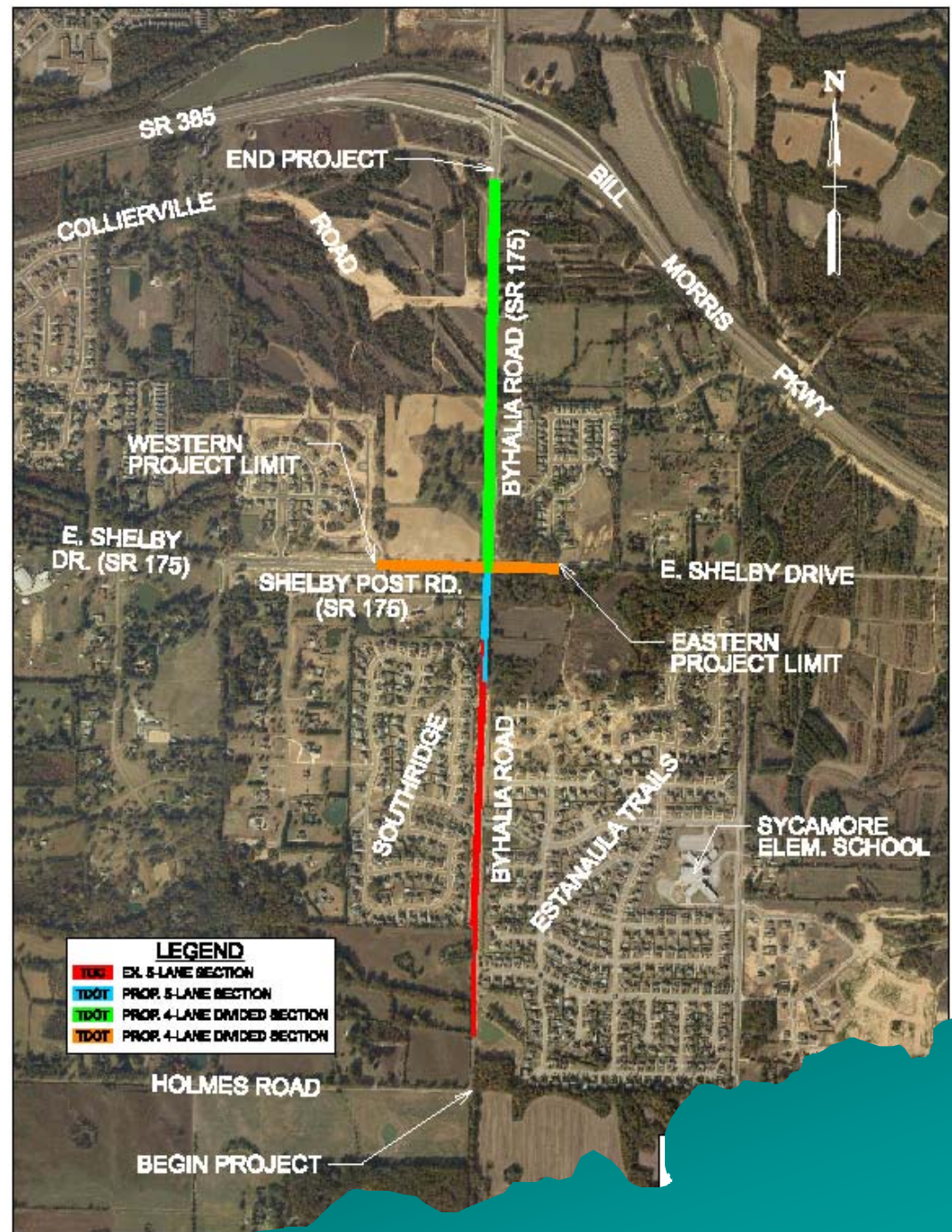

Introduction to the National Environmental Policy Act (NEPA)



NEPA

National Environmental Policy Act

- ◆ Procedural not substantive - process not decision
 - ◆ Considerable deference given to the lead agency
 - ◆ “Hard look” at significant environmental impacts
 - ◆ Inform decision makers
 - ◆ Reasoned decision
 - ◆ Inform and involve the public
 - ◆ Administrative Record
- 
- A stylized, dark teal mountain range graphic is located in the bottom right corner of the slide, partially overlapping the text area.

NEPA “Umbrella”

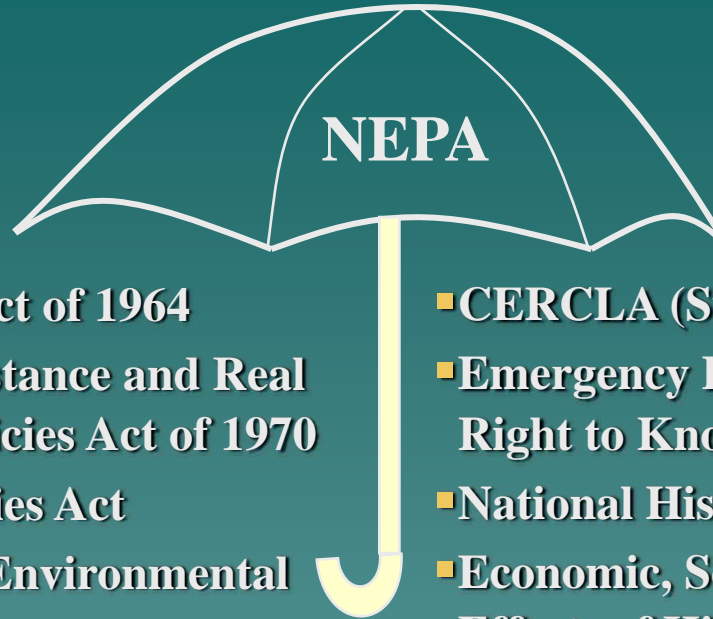

- Title VI of Civil Rights Act of 1964
- Uniform Relocation Assistance and Real Property Acquisition Policies Act of 1970
- Americans with Disabilities Act
- Executive Order 12898 (Environmental Justice)
- Section 4(f) of USDOT Act (49 USC 303)
- Clean Air Act
- Safe Water Drinking Act
- Farmland Protection Policy Act
- Solid Waste Disposal Act
- Resource Conservation and Recovery Act of 1976 (RCRA)
- CERCLA (Superfund)
- Emergency Planning and Community Right to Know Act of 1986 (SARA)
- National Historic Preservation Act
- Economic, Social and Environmental Effects of Highways
- Highway Noise Standards
- Public Hearing Requirements
- Archaeological and Historic Preservation Act
- Archaeological Resources Protection Act
- AND MORE...

Federal Environmental Laws and Executive Orders affecting Transportation

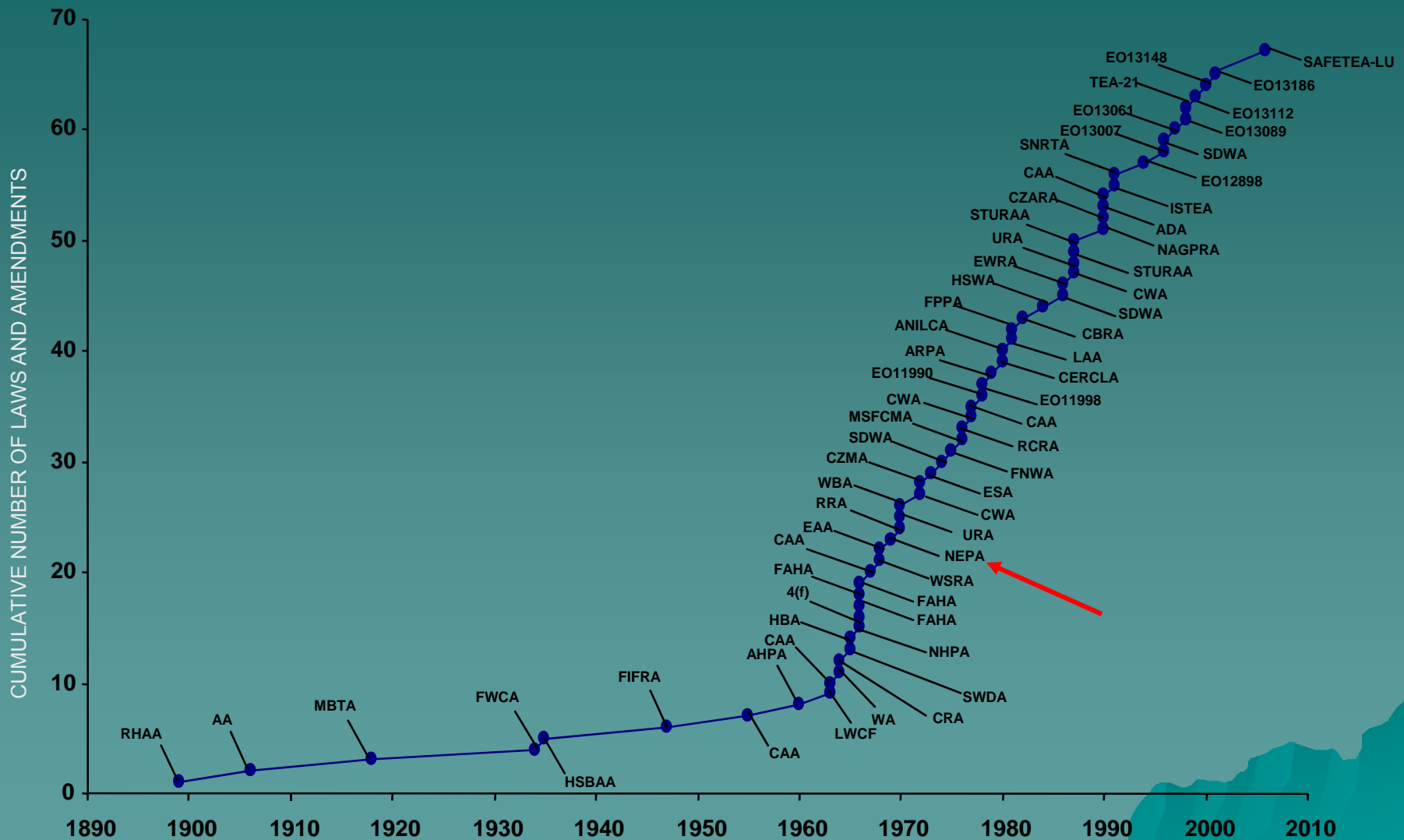

NEPA Process Options

- ◆ **Classes of Action**
 - **Class 1: Environmental Impact Statement (EIS)**
 - **Class 2: Categorical Exclusions (CE)**
 - **Class 3: Environmental Assessment (EA)**
- ◆ **FHWA will determine Class of Action**

NEPA Process Options (Classes of Action)

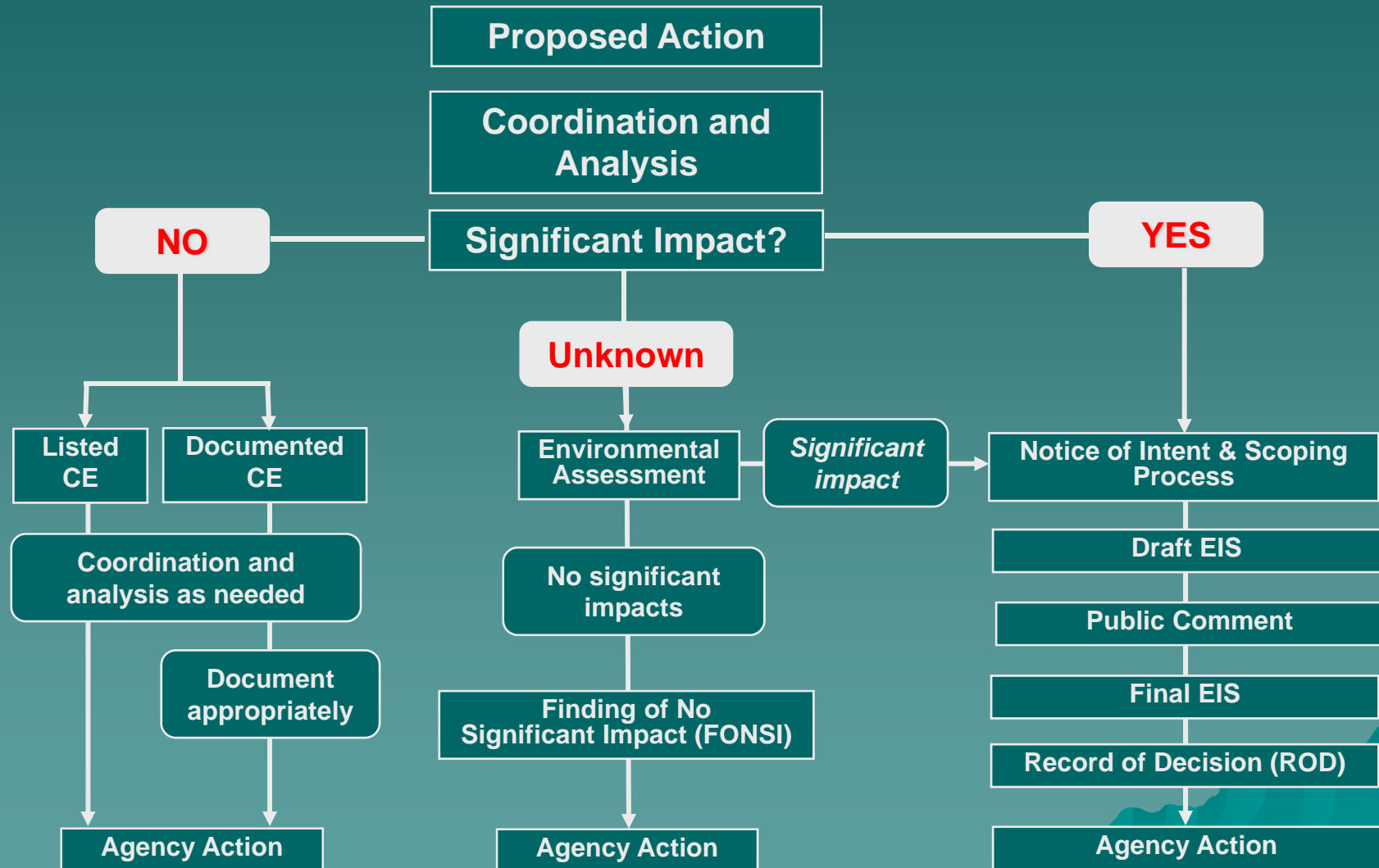

The NEPA Process for Categorical Exclusion

- ◆ Develop the Purpose and Need for the Project.
- ◆ Develop reasonable alternatives.
- ◆ Document current conditions in the affected environment for each alternative.
- ◆ Conduct an impact assessment for the proposed alternatives.
- ◆ Provide the opportunity for agency and public involvement throughout the NEPA process.

Opportunities to Participate...

- ◆ **Public Meeting (May 5, 2009)**
 - ◆ **Coordination with Agencies and Local Officials**
 - ◆ **Public Hearing for Environmental Document (NEPA Hearing)**
- 
- A stylized, layered mountain range graphic in shades of teal and blue, located in the bottom right corner of the slide.

Purpose and Need

- ◆ Validates reasons for going forward with Federal action
 - ◆ Provides critical foundation for alternative decisions
 - Problem definition and limits
 - ◆ Basis for reasonable alternatives, evaluations, and comparisons
 - ◆ Basis for dismissal of no-action
- 
- A stylized, dark teal silhouette of a mountain range is located in the bottom right corner of the slide, partially overlapping the bottom edge of the text area.

Elements of the Purpose and Need:

Project Status – project history and background

- ◆ System Linkage – existing and future.
 - ◆ Existing and Future Conditions – roadway classification, average daily traffic (ADT), peak hour characteristics, level of service (LOS), etc.
 - ◆ Transportation Demand – relationship with STIP, RPO, etc.
 - ◆ Legislation – state or federal mandates
 - ◆ Social or Economic Conditions – is the project for economic development?
 - ◆ Land Use – how will future land use be changed by the project?
 - ◆ Modal Relationships – relationship with other modes of transportation
 - ◆ Safety – discussion of safety hazards, crash rates,
 - ◆ Roadway Deficiencies – existing deficiencies such as substandard design or geometry.
- 
- A stylized, dark teal mountain range graphic is located in the bottom right corner of the slide, partially overlapping the text area.

Example CE/Table of Contents

Table of Contents

Project Description.....	1
Purpose and Need.....	7
Project Alternatives.....	8
The Build Alternative.....	8
No Action.....	8
Rehabilitation of Existing Spillway and Bridge.....	9
Spillway and Bridge Relocation and Separation.....	9
Alternative 6 The Preferred Alternative.....	10
Air Quality.....	10
Noise Impacts.....	11
Ecology.....	11
Executive Order 11990 - Protection Of Wetlands.....	11
Endangered Species Act Of 1973.....	11
Terrestrial Ecology.....	14
Aquatic Ecology.....	14
Clean Water Act Of 1987.....	14
Executive Order 11988 – Floodplain Management.....	15
Cultural Resources.....	15
Section 106 of the National Historic Preservation Act of 1966.....	15
Native American Coordination.....	16
Archaeology.....	16
Section 4(f) of the US Department of Transportation Act of 1966.....	17
Right Of Way Acquisition.....	18
Environmental Justice.....	18
Permits.....	19
Hazardous Material Impacts.....	19
Categorical Exclusion Approval.....	20
Section 4(f) De Minimis Finding.....	21
Technical Studies Appendix.....	37
Alternatives Previously Considered.....	38
Ecology/Biological Assessment.....	49
Cultural Resources.....	85
Archaeology.....	104
Permits.....	122
Erosion Control Plan.....	142
Figure 1 Typical Cross Section.....	3
Figure 2 Topo Map of Project.....	4
Figure 3 Photo of Project Area.....	5
Figure 4 Photo Of Project Location.....	6

Mr. Gary Fottrell
SR 1 (U.S. 70) from SR 391 to just west of the Tennessee River Bridge
Camden, Benton County, Tennessee Pin 105768.00
October 13, 2008

Cover Letter Page: 3

Table of Contents

Project Information.....	2
Public Involvement.....	5
Purpose and Need For The Project.....	5
Project Description.....	5
The Preferred Alternative.....	5
Section I.....	5
Section II.....	5
Alternative Previously Considered.....	6
Relocation Impacts.....	10
Bicycle and Pedestrian Usage.....	10
Endangered Species Act Of 1973.....	10
Fish and Wildlife Coordination Act Of 1958.....	10
Terrestrial Ecology.....	10
Aquatic Ecology.....	11
Clean Water Act Of 1987.....	11
Executive Order 11988 – Floodplain Management.....	11
Executive Order 11990 - Protection Of Wetlands.....	14
Executive Order 12898 Environmental Justice Executive.....	15
Permits.....	15
US Transportation Act of 1966 (as amended) Section 4(f).....	16
Section 4(f) De Minimis of the US Transportation Act of 1966 (as amended).....	18
Section 106 of the National Historic Preservation Act Of 1966.....	18
Historical / Architectural Impacts.....	18
Archaeological Impacts.....	19
Noise.....	19
Air Quality.....	19
Hazardous Material Impacts.....	20
Technical Studies Appendix.....	22
Air and Noise.....	23
Archaeology.....	24
Conceptual Stage Location Plan.....	25
Section 4(f) De Minimis of the US Transportation Act of 1966 (as amended).....	26
Ecology.....	27
Historic Preservation.....	28
Figure 1 Project Location Map.....	7
Figure 2 Typical Cross Section 1.....	8

What is the next step in the process?

- ◆ Finalize the Purpose and Need Statement.
 - ◆ Evaluate environmental impacts of the project alternatives including the Build Alternative and the No Build Alternative.
 - ◆ Prepare the Categorical Exclusion.
 - ◆ Present the findings of the Categorical Exclusion to the public.
- 
- A stylized, dark teal silhouette of a mountain range is positioned in the bottom right corner of the slide, partially overlapping the bottom edge of the text area.

Key Project Dates

- ◆ Public Meeting – May 5, 2009
 - ◆ Public Hearing – September 2009
 - ◆ Final Environmental Document – November 2009
- 
- A stylized silhouette of a mountain range in a darker shade of teal, located in the bottom right corner of the slide.

Project Website

The project website will be updated periodically to help keep the public informed. The links are:

<http://www.tdot.state.tn.us/sr175/>
<http://www.collierville.com/>
(under project updates)

Thank you for participating in the Byhalia Road Public Meeting.

Please complete your comment cards or see the
court reporter to make a verbal comment.

You may leave your comment cards with us or
return the cards postmarked by May 26, 2009.

Drive home safely!



***Welcome to the Byhalia Road
Categorical Exclusion (CE) Public Meeting.
The meeting will begin at 5:00 p.m.***

**Categorical Exclusion
For
Byhalia Road
Shelby County, Tennessee
Town of Collierville
in coordination with the
Tennessee Department of Transportation**

Please take this opportunity
to review the information
provided to you in the
handout you received as you
entered the room.

A stylized, layered mountain range graphic in shades of teal and blue, positioned at the bottom right of the slide.

**Your comments are
important to the
Town of Collierville in the
development of the
Environmental Document.**



How to submit comments:

- **Talk to the Court Reporter.**
 - **Fill out and turn in a comment card.**
 - **Fill out and mail in a comment card anytime before May 26, 2009.**
- 
- A stylized, layered mountain range graphic in shades of teal and blue, located at the bottom right of the slide.

- **Town of Collierville representatives will be available to answer your questions at the project display areas.**
 - **You will have the opportunity to make comments and ask questions.**
- 
- A stylized, layered mountain range graphic in shades of teal and blue, positioned at the bottom right of the slide.