



TDOT Region 1 Quarterly Report



Quarter 3, 2016

Total Incidents Managed This Quarter: 6521

Incidents Managed YTD

Total Incidents Managed YTD - 17942

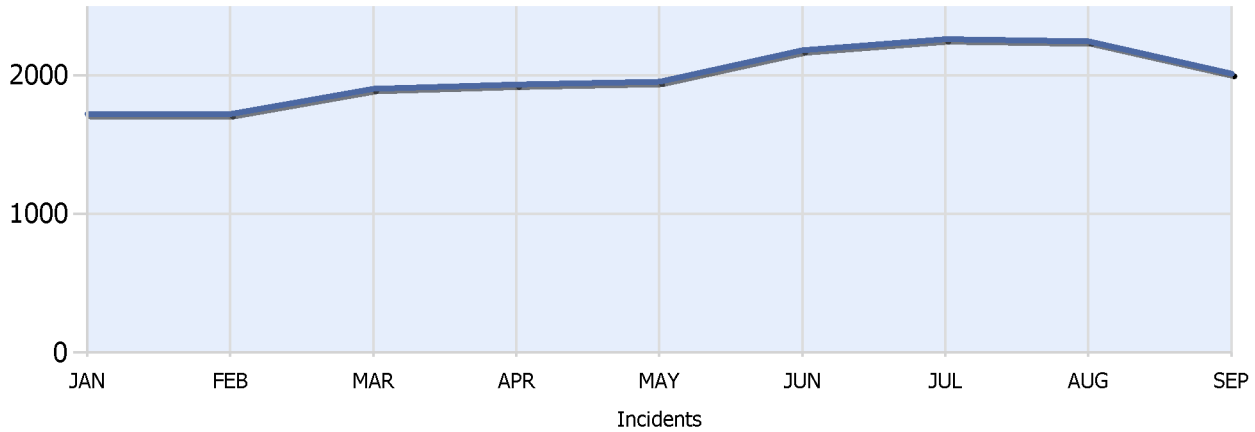

Incidents By Detection Source

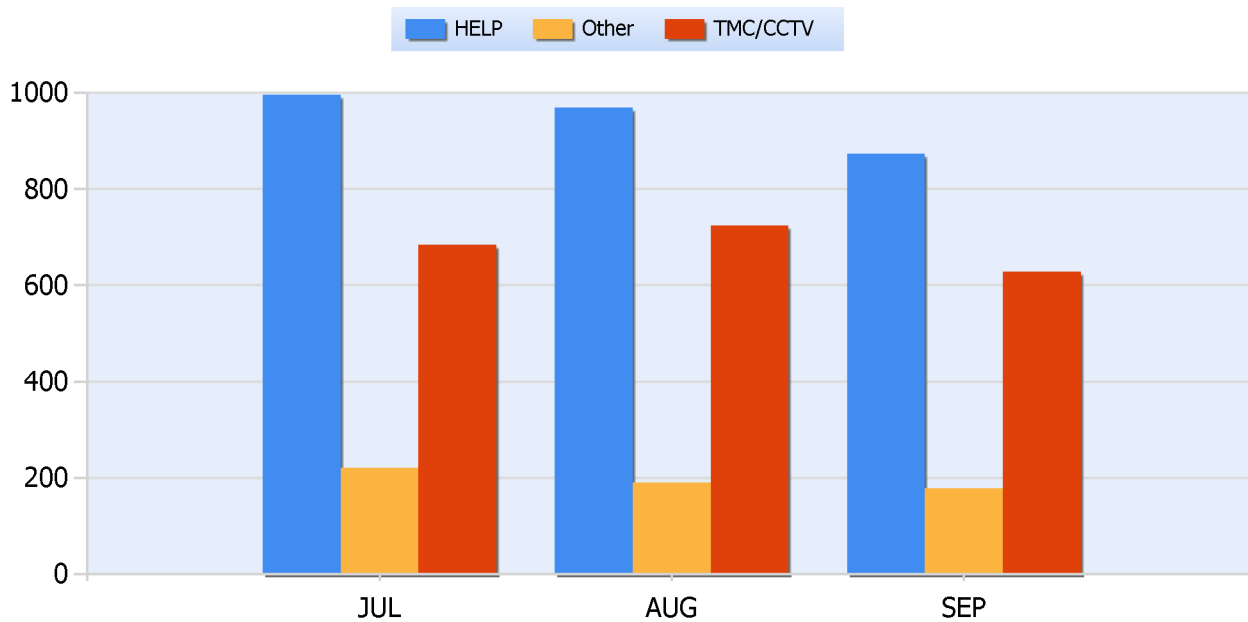



TDOT Region 1 Quarterly Report



Quarter 3, 2016

Total Incidents Managed This Quarter: 6521

Total Roadway Incidents

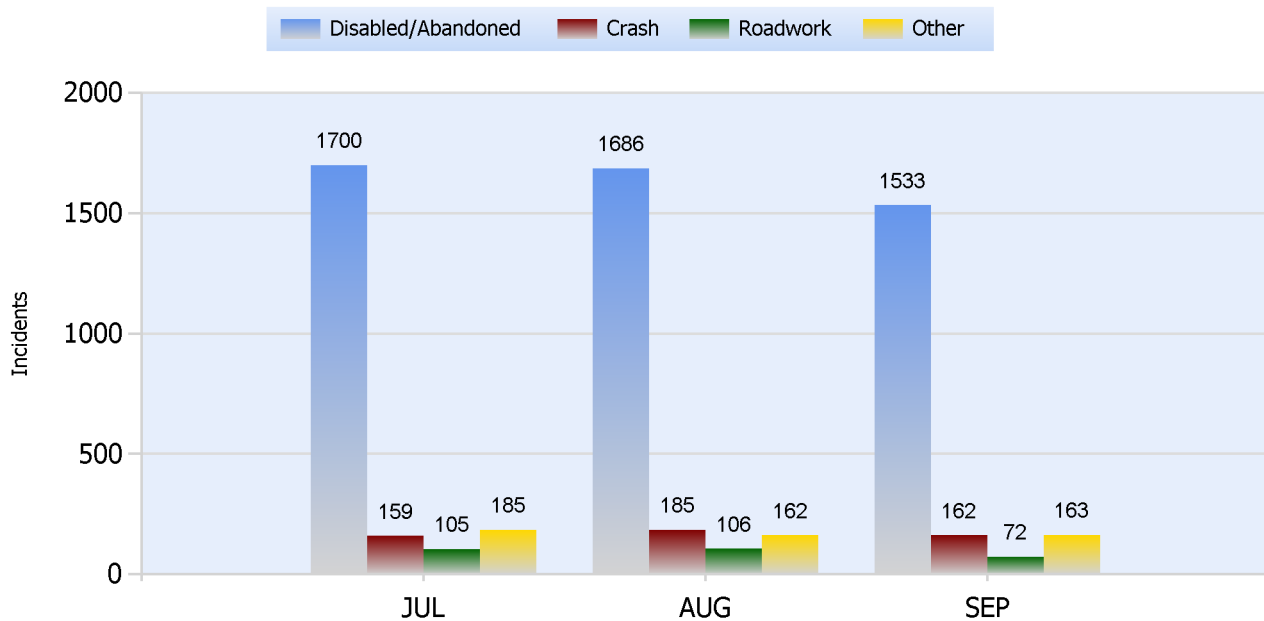

Lane Blockage Clearance Times Overall

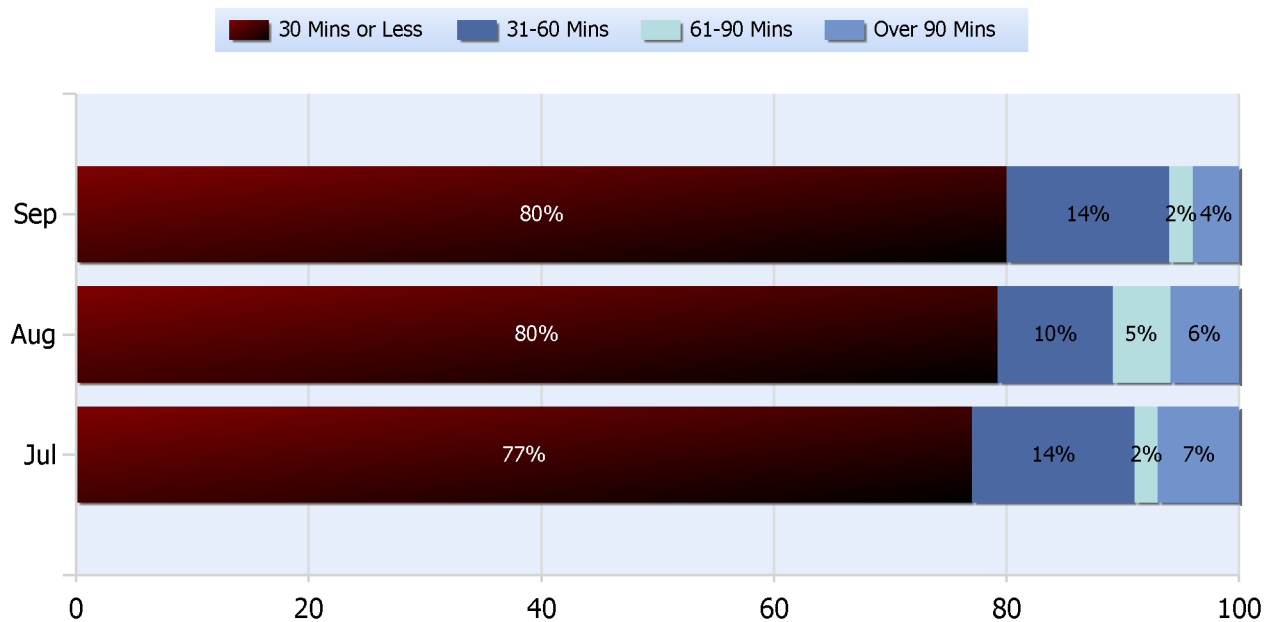



TDOT Region 1 Quarterly Report



Quarter 3, 2016

Total Incidents Managed This Quarter: 6521

Lane Blockage Clearance Times Urban

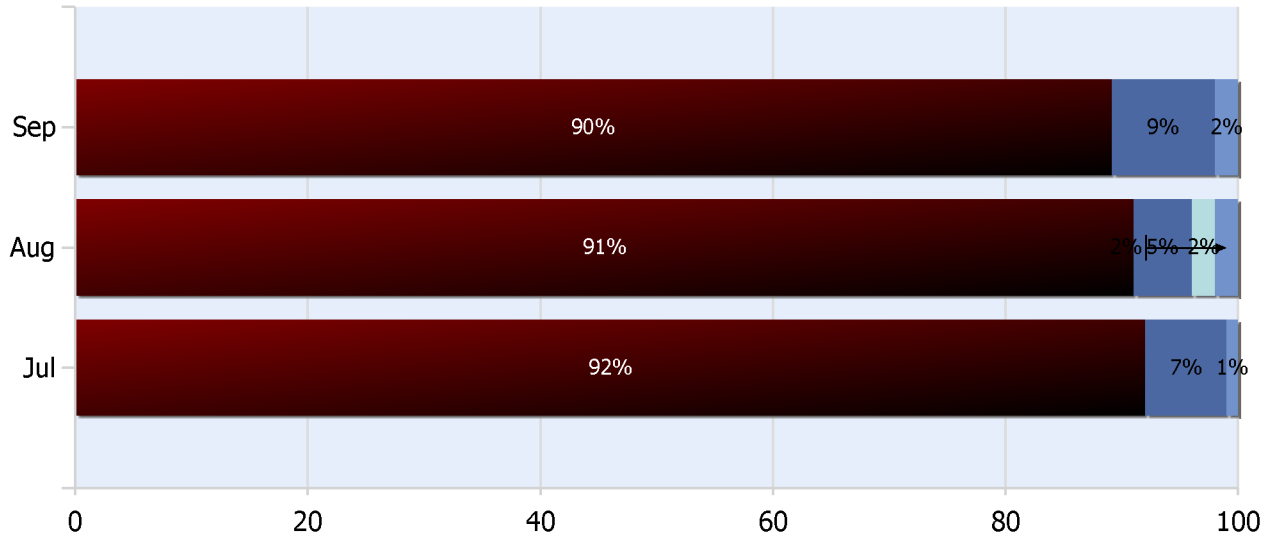
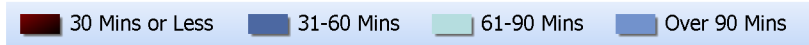



TDOT Region 1 Quarterly Report



Quarter 3, 2016

Total Incidents Managed This Quarter: 6521

Lane Blockage Clearance Times Rural

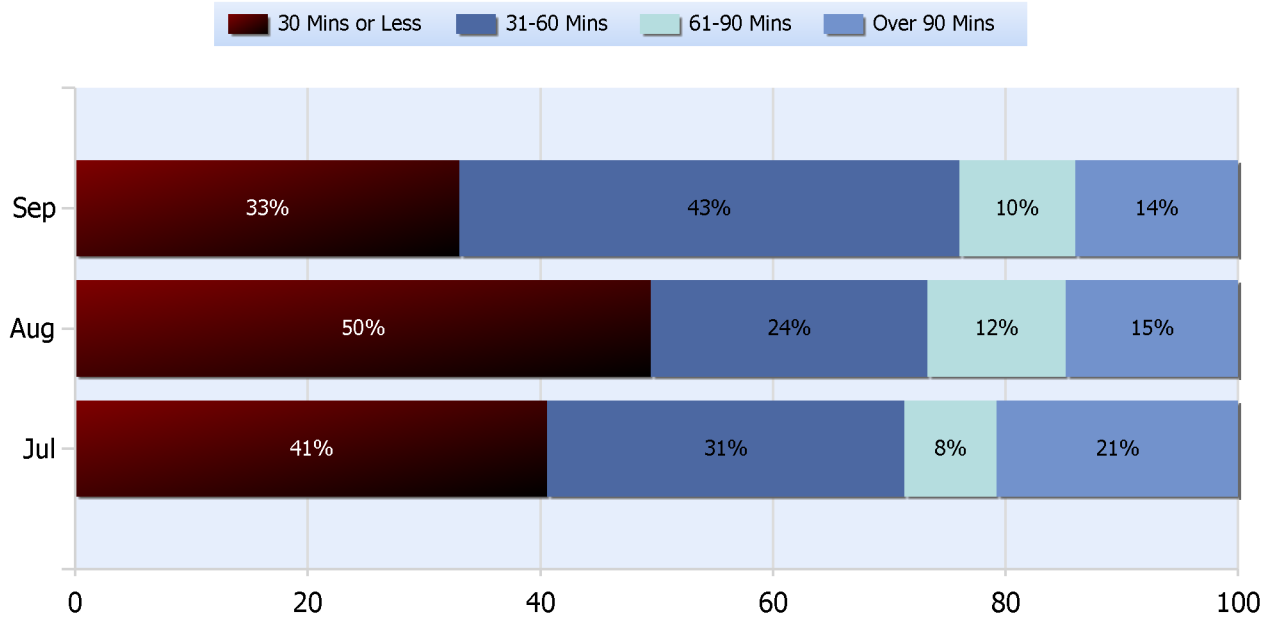



TDOT Region 1 Quarterly Report



Quarter 3, 2016

Total Incidents Managed This Quarter: 6521

HELP Services Provided

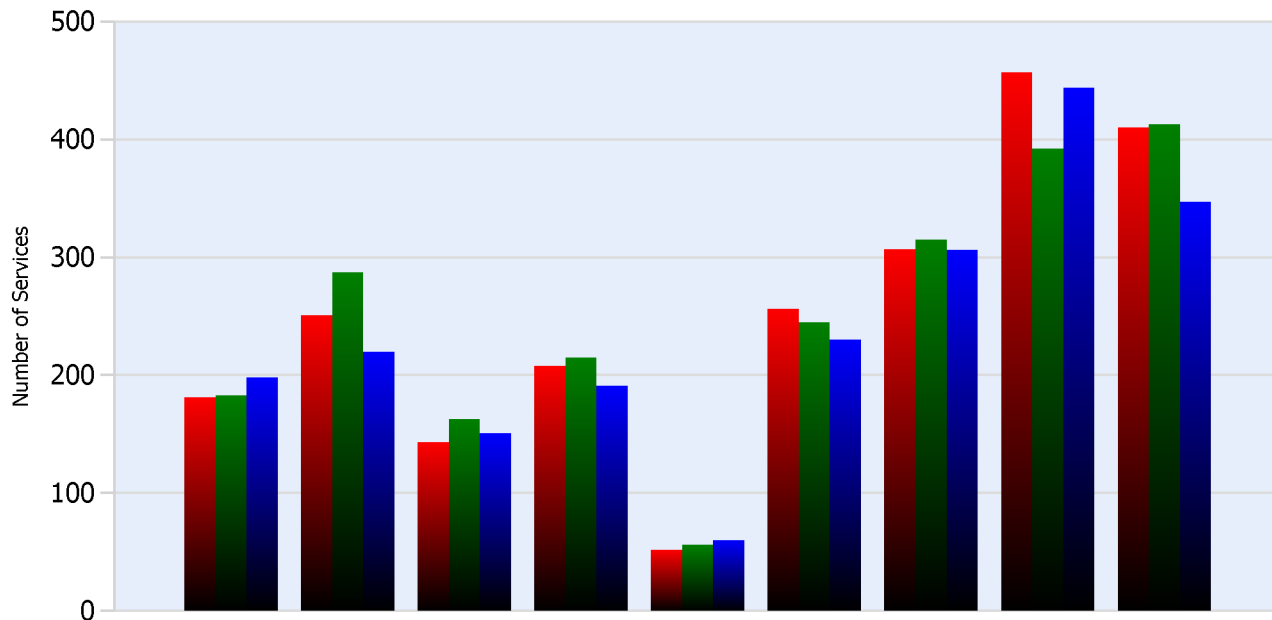

Month	Debris	Tire	Fuel	Mech	Jump	Traffic Ctrl	Tag	No Service	Other
JUL	181	251	143	208	52	256	307	457	410
AUG	183	287	163	215	56	245	315	392	413
SEP	198	220	151	191	60	230	306	444	347

DMS Usage

	Jul	Aug	Sep	Quarter
Average % ON Time	42.1	41.9	39.7	41.3
Average Post Time	2.1	2.1	2.3	2.1
Avg Messages Per Sign	82.1	72.5	78.5	77.7
Total Messages Posted	2626	2319	2511	7456



TDOT Region 1 Quarterly Report



Quarter 3, 2016

Total Incidents Managed This Quarter: 6521

Events Affecting Traffic This Quarter:

- July 2nd, 2016, Incident # 143322 at 1951, I75NB at mile marker 147, TT fire with all lanes blocked. Left lane reopened at 20:59 and all lanes reopened at 5:10 AM on July 3rd, 2016.
- July 20th, 2016 Incident # 144540/144541 I40 EB/WB mile marker 387 multi vehicle crash with wrong way driver and fire. All lanes blocked both directions beginning at 1:25AM WB lanes opened at 8:58 AM and EB lanes opened at 11:10 AM, 2 fatalities reported.
- August 19th, 2016, Incident # 146839 at 14:09, I40EB at mile marker 341 overturned tractor trailer with right lane blocked. All lanes reopened at 12:06 AM on August 20th, 2016.
- August 25th, 2016, Incident # 147192 at 04:01, I75SB at mile marker 150 overturned tractor trailer with left lane blocked. All lanes reopened at 18:03 PM.
- September 10th, 2016, Incident # 148405 at 15:21, I81SB at mile marker 10 overturned vehicle with all lanes blocked. Left lane reopened at 16:48 and all travel lanes reopened at 18:52 and shoulder reopened at 19:20. One reported fatality.
- September 26th, 2016, Incident # 149437 at 13:44, I75SB at mile marker 145 multivehicle crash with all lanes blocked. Left lane opened at 14:51 and all lanes reopened at 16:21.

Travel Lane Blockage Events:

Roadway	Incident Count	Incident %
I-140	17	4.6
I-26	5	1.3
I-275	16	4.3
I-40	225	60.5
I-640	34	9.1
I-75	58	15.6
I-81	17	4.6