



# TDOT Statewide Quarterly Report



Quarter 1, 2016

Total Incidents Managed This Quarter: 23034

## Incidents Managed YTD

Total Incidents Managed YTD - 22803

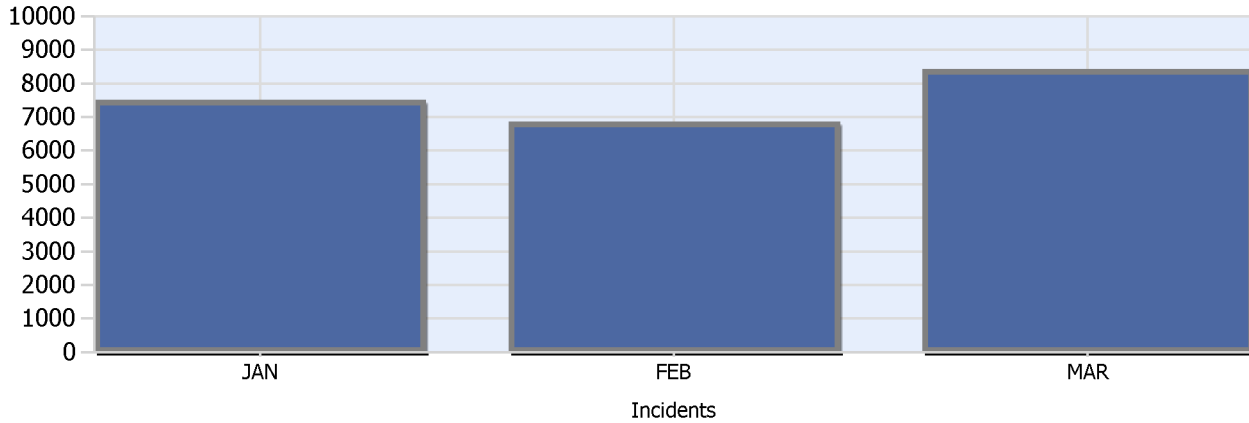

## Incidents By Detection Source

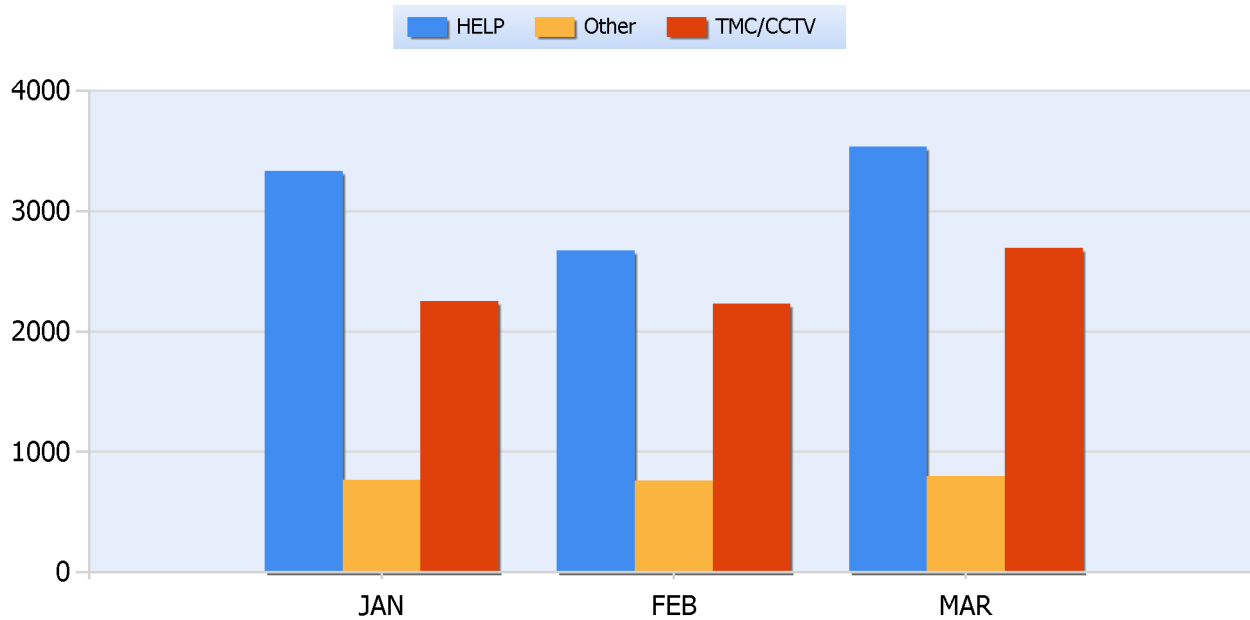



# TDOT Statewide Quarterly Report



Quarter 1, 2016

Total Incidents Managed This Quarter: 23034

## Total Roadway Incidents

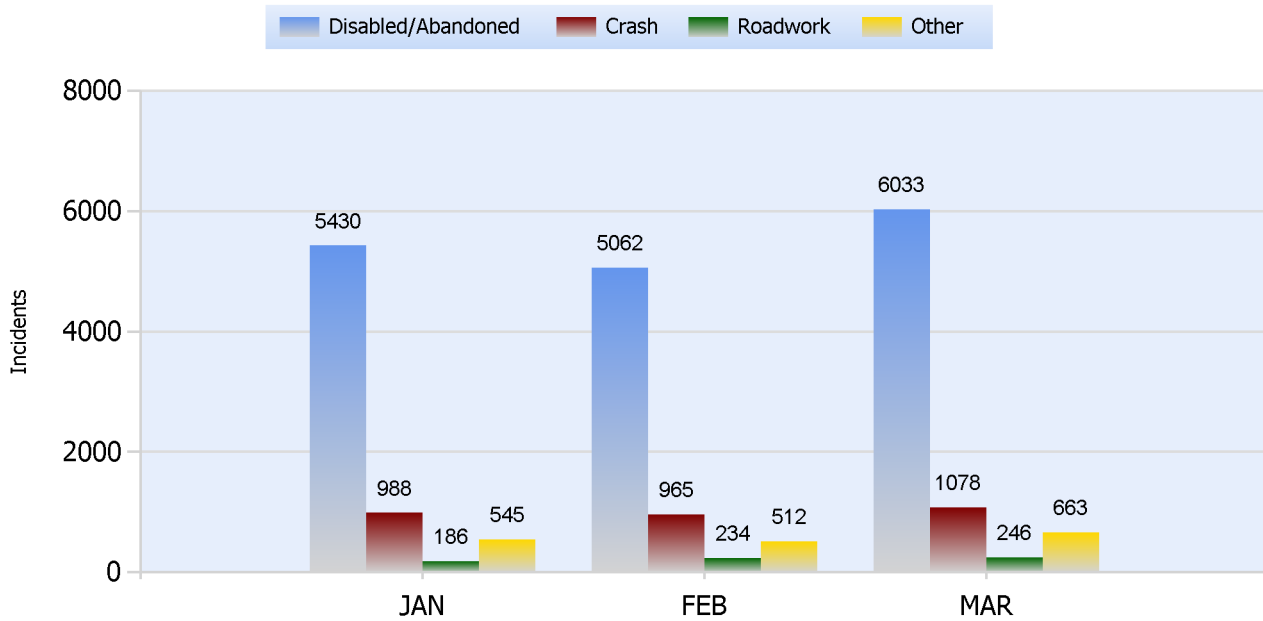

## Lane Blockage Clearance Times Overall

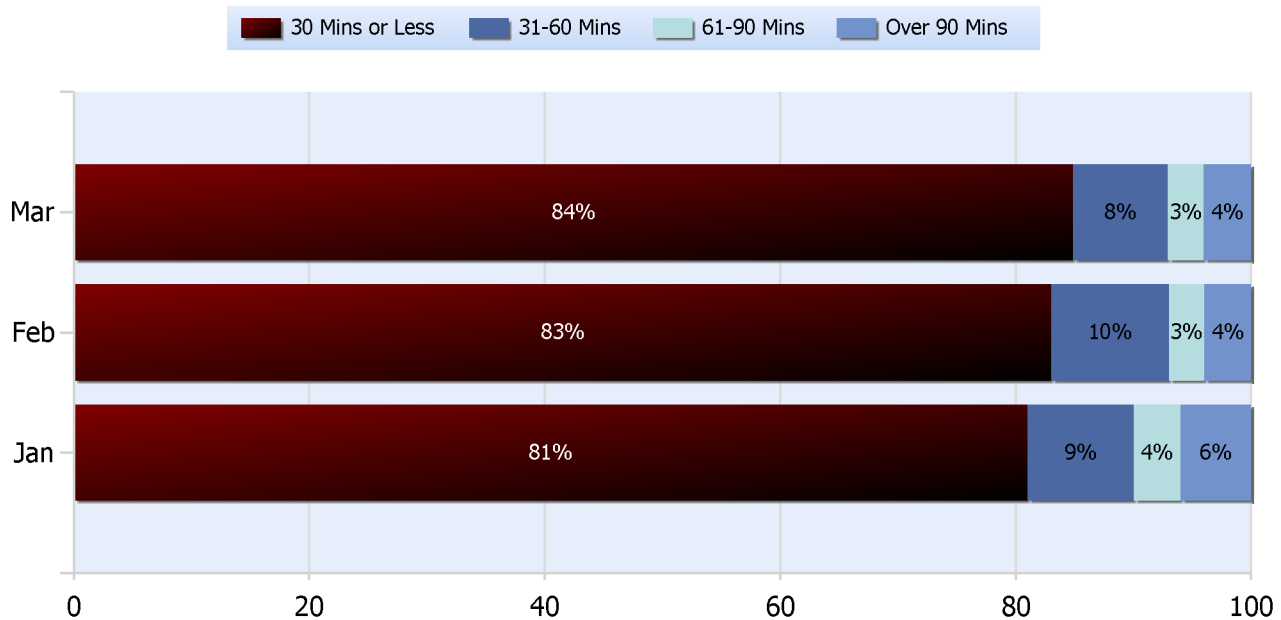



# TDOT Statewide Quarterly Report



Quarter 1, 2016

Total Incidents Managed This Quarter: 23034

## Lane Blockage Clearance Times Urban

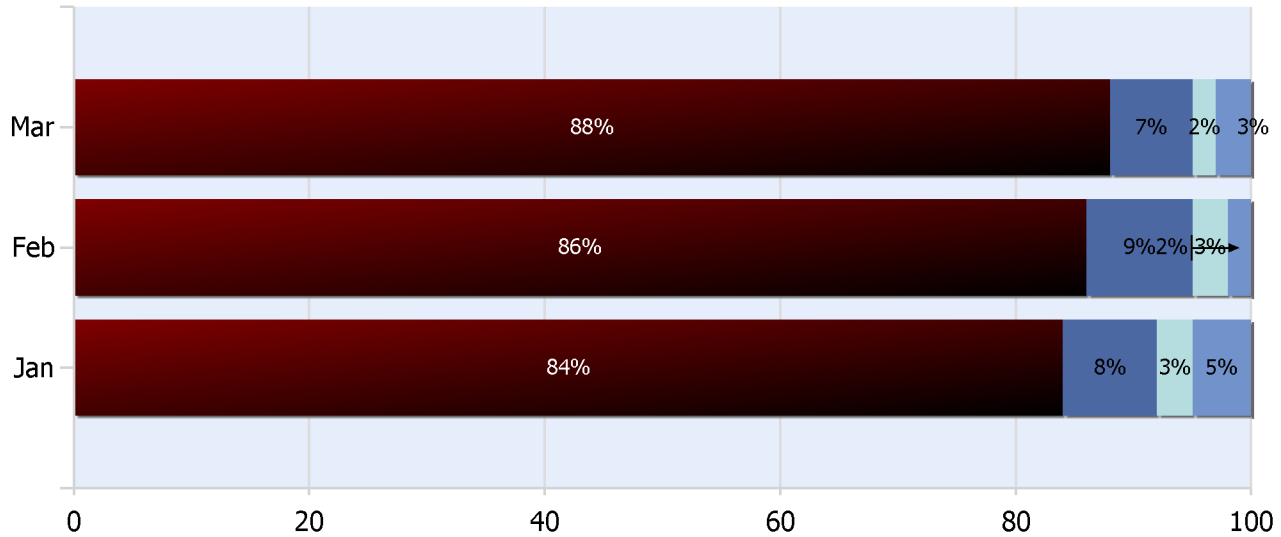



# TDOT Statewide Quarterly Report



Quarter 1, 2016

Total Incidents Managed This Quarter: 23034

## Lane Blockage Clearance Times Rural

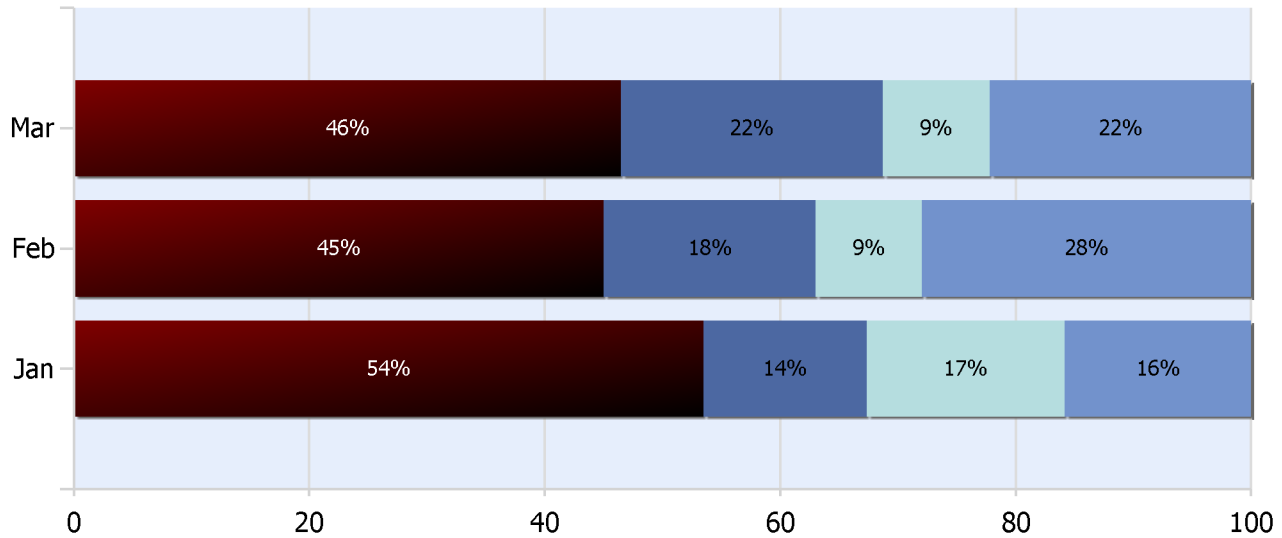



# TDOT Statewide Quarterly Report



Quarter 1, 2016

Total Incidents Managed This Quarter: 23034

## HELP Services Provided

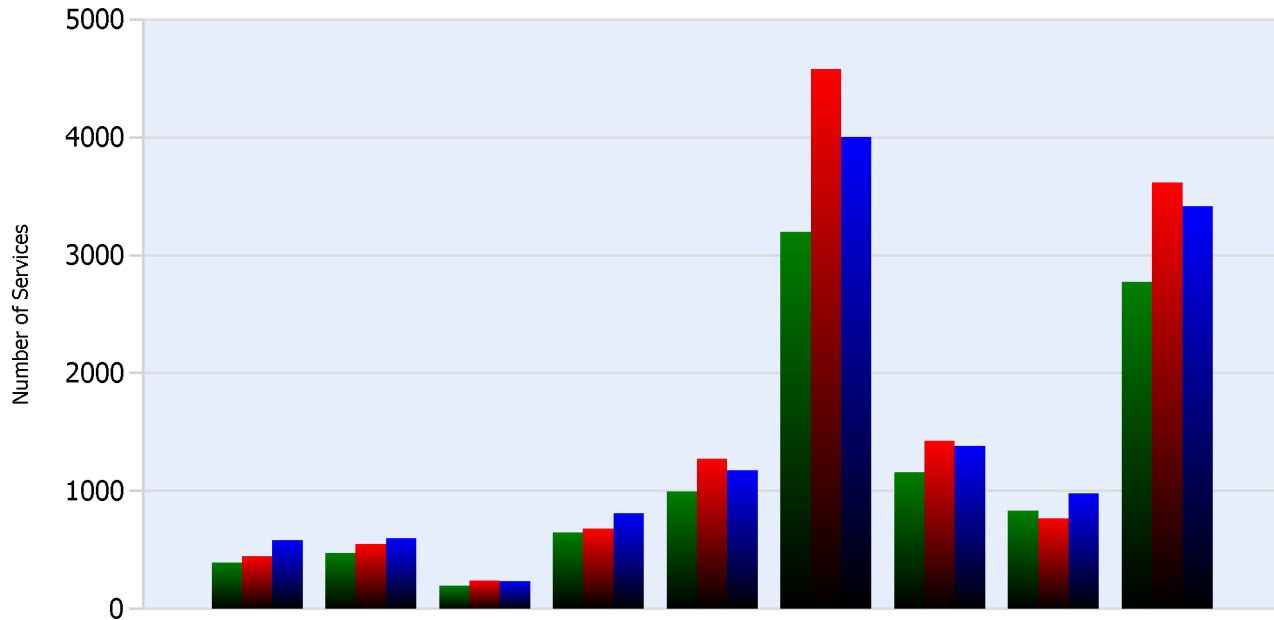

Month	Debris	Tire	Fuel	Mech	Jump	Traffic Ctrl	Tag	No Service	Other
<b>JAN</b>	448	771	550	682	243	3617	1425	1275	4578
<b>FEB</b>	396	834	474	649	197	2777	1159	996	3197
<b>MAR</b>	584	980	599	814	239	3417	1384	1175	4004

## DMS Usage

	Jan	Feb	Mar	Quarter
Average % ON Time	30.1	35.1	32.9	32.6
Average Post Time	4.9	3.7	3.5	4
Avg Messages Per Sign	54.5	59.9	60.2	58.2
Total Messages Posted	9752	10730	10775	31257



# TDOT Statewide Quarterly Report



Quarter 1, 2016

Total Incidents Managed This Quarter: 23034

## Events Affecting Traffic This Quarter:

---

- 1/31/16 Incident # 133377 3:52 PM I640EB mile marker 5 Multi Vehicle Overturned TTwith all lanes blocked. One lane reopened at 7:18 PM. Two lanes reopened at 7:28 PM. All lanesreopened at 12:10 AM on February 1st, 2016. (Urban)
- 2/14/16 Incident #98385 04:20am CST I-40 WB@ 290 in Putnam County – Fatal Crash involving acommercial motor vehicle and a passenger vehicle. All WB lanes are closed. Traffic diversion at exit288 & 290. All lanes open at 9:58am CST.
- 3/16/16 Incident #200153, At 9:46 am Interstate 24 westbound at mile marker 58 has 3 lanes closed due to a motorcycle crash involving a fatality, all lanes were opened on 3/16/2016 at 3:26 am
- 2/21/16 Incident #197875, At 7:57 pm Interstate 65 southbound at mile marker 65 was closed due to a cargo fire, a diversion was necessary, all lanes were opened on 2/22/2016 at 12:40 am
- 03/12/16 Incident #99515 13:49pm CST I-24EB @166 in Marion County—MVA that has theroadway closed. Traffic Diversion at exit 161. All EB lanes open at 21:39pm CST.
- 2/20/16 Incident # Overturned tractor trailer - I-40 E at exit 1E - All EB lanes closed - clear at 1032.



# TDOT Statewide Quarterly Report



Quarter 1, 2016

Total Incidents Managed This Quarter: 23034

## Travel Lane Blockage Events:

Roadway	Incident Count	Incident %
<b>I-140</b>	9	0.3
<b>I-24</b>	685	21.2
<b>I-240</b>	332	10.3
<b>I-26</b>	10	0.3
<b>I-275</b>	9	0.3
<b>I-40</b>	938	29
<b>I-440</b>	109	3.4
<b>I-55</b>	74	2.3
<b>I-640</b>	22	0.7
<b>I-65</b>	470	14.5
<b>I-75</b>	222	6.9
<b>I-81</b>	22	0.7
<b>SR153</b>	81	2.5
<b>SR155</b>	96	3
<b>SR29</b>	83	2.6
<b>SR385</b>	67	2.1
<b>SR6</b>	7	0.2