

# Tennessee

Rank:

## Family & Community

Rank:

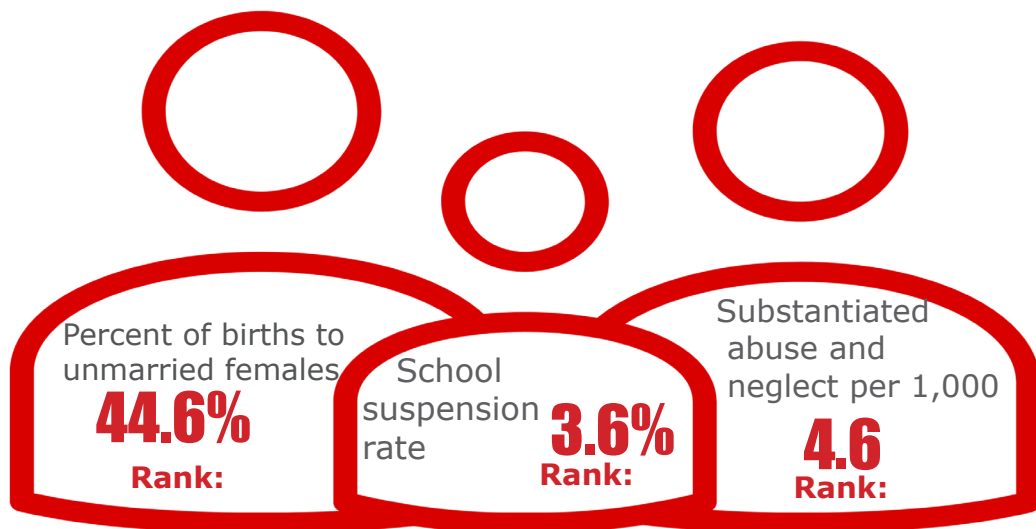

## Economic Well-Being

Rank:



## Health

Rank:

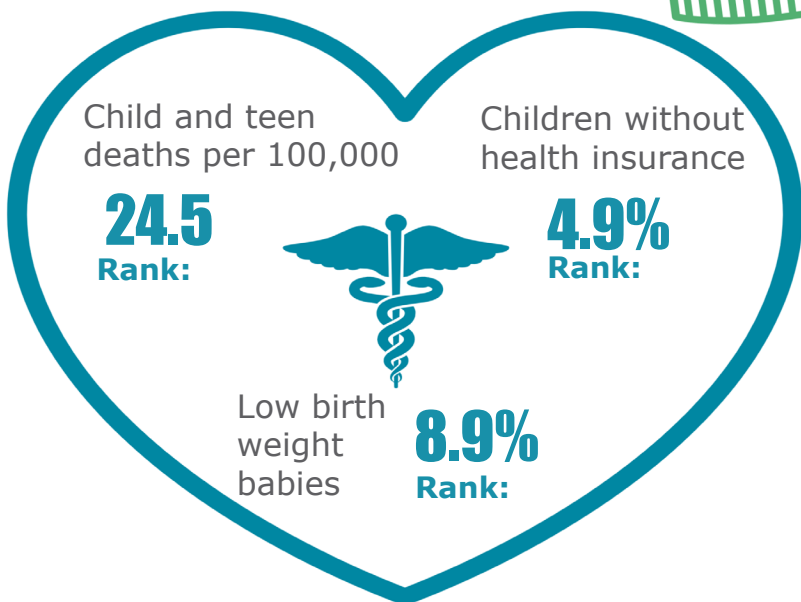

## Education

Rank:

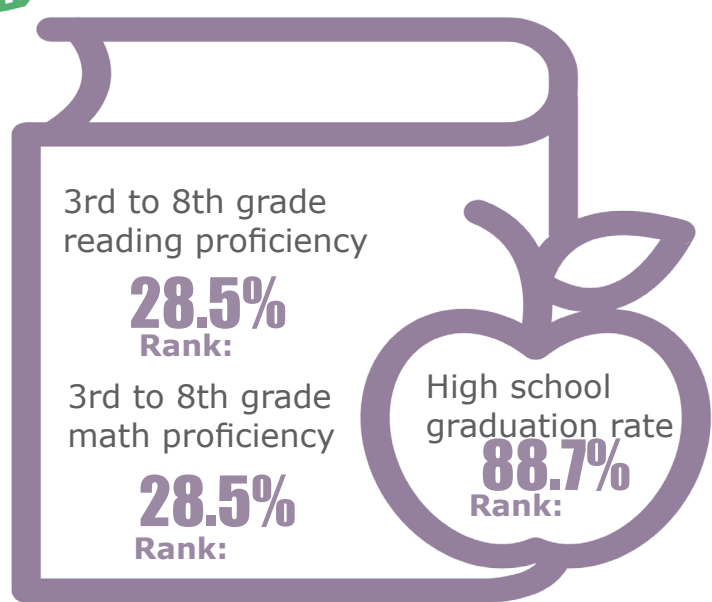



# Anderson

Rank: 42

## Family & Community

Rank: 85

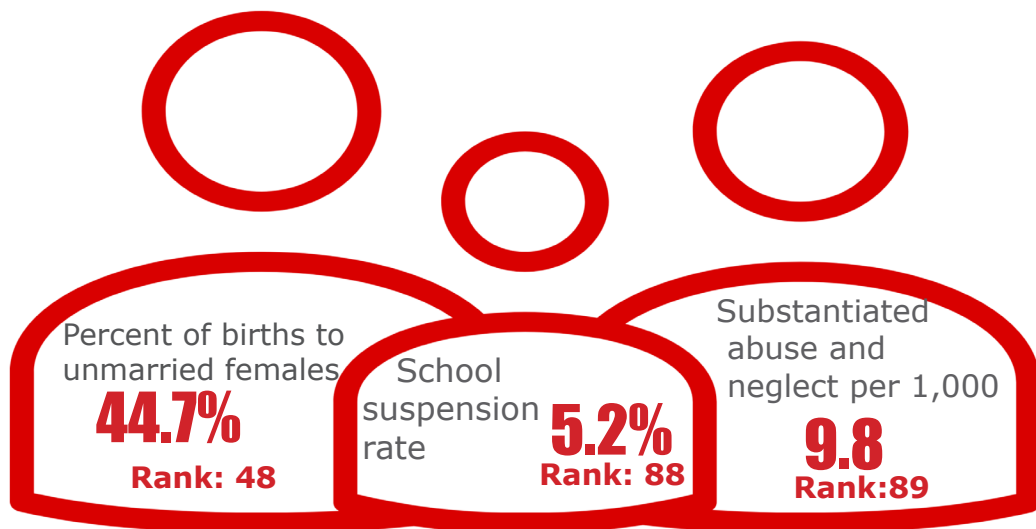

## Economic Well-Being

Rank: 59



## Health

Rank: 10

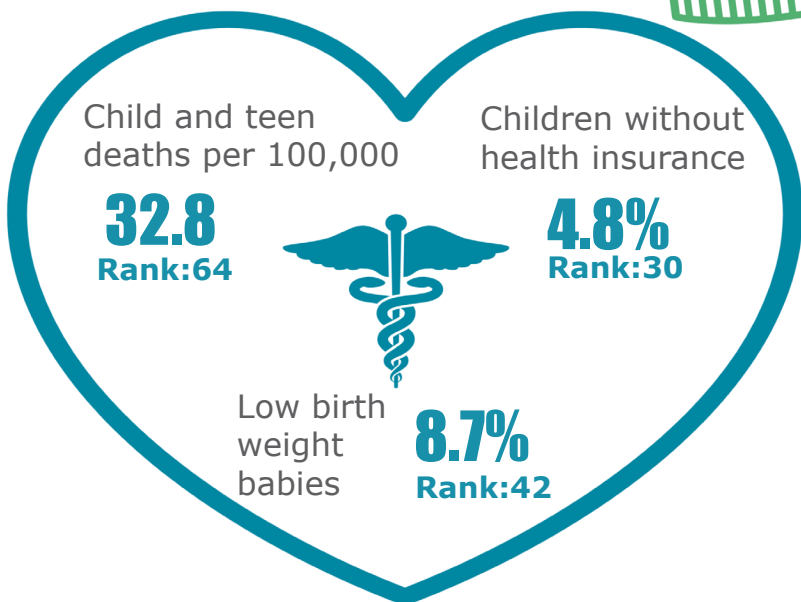

## Education

Rank: 26

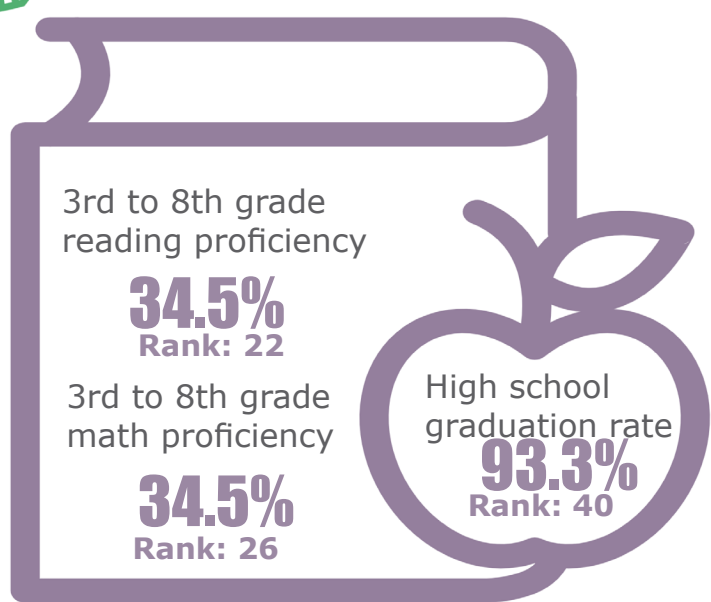

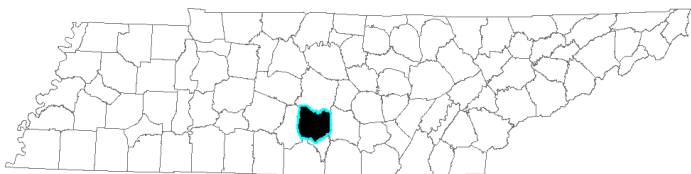

# Bedford

Rank: 67

## Family & Community

Rank: 20

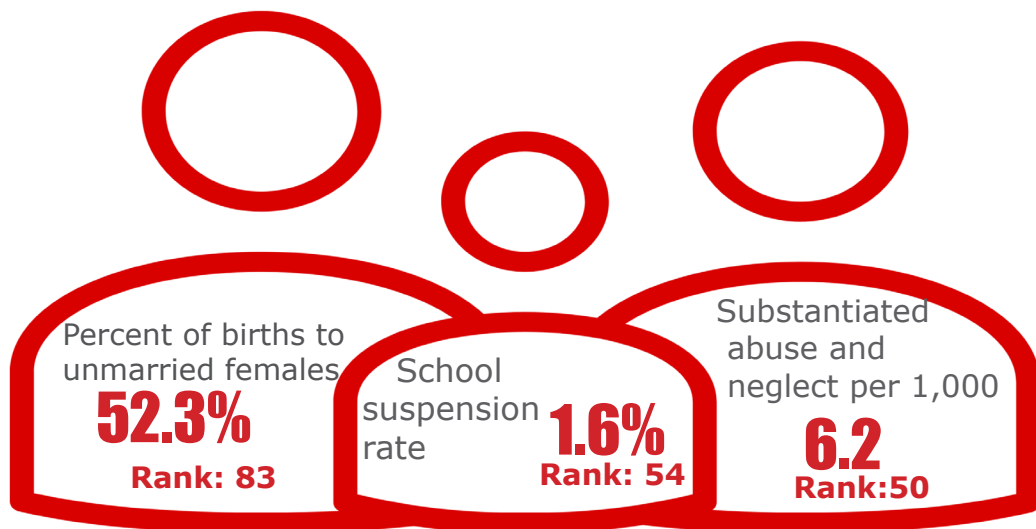

## Economic Well-Being

Rank: 40



## Health

Rank: 66

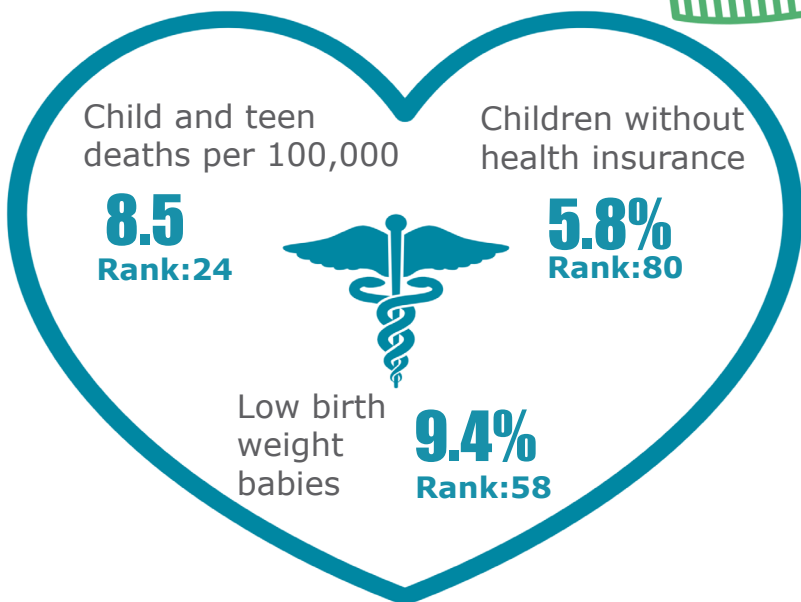

## Education

Rank: 79

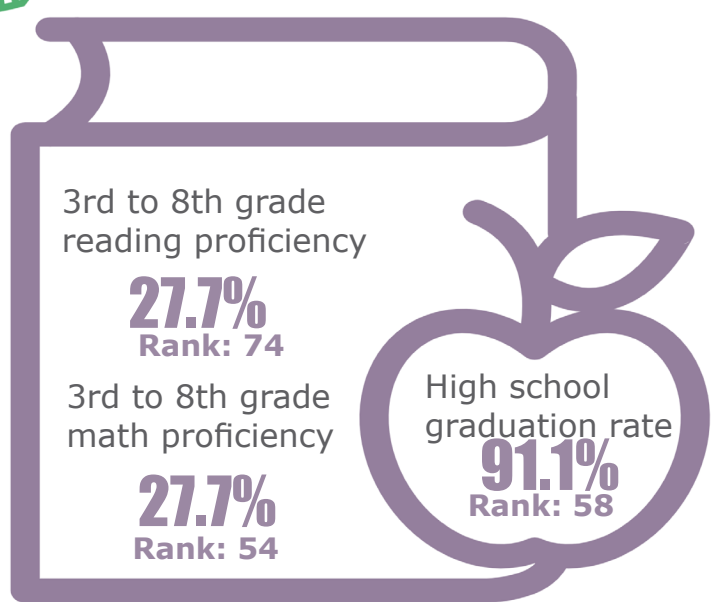



## Family & Community

Rank: 33

**Benton**  
Rank: 59

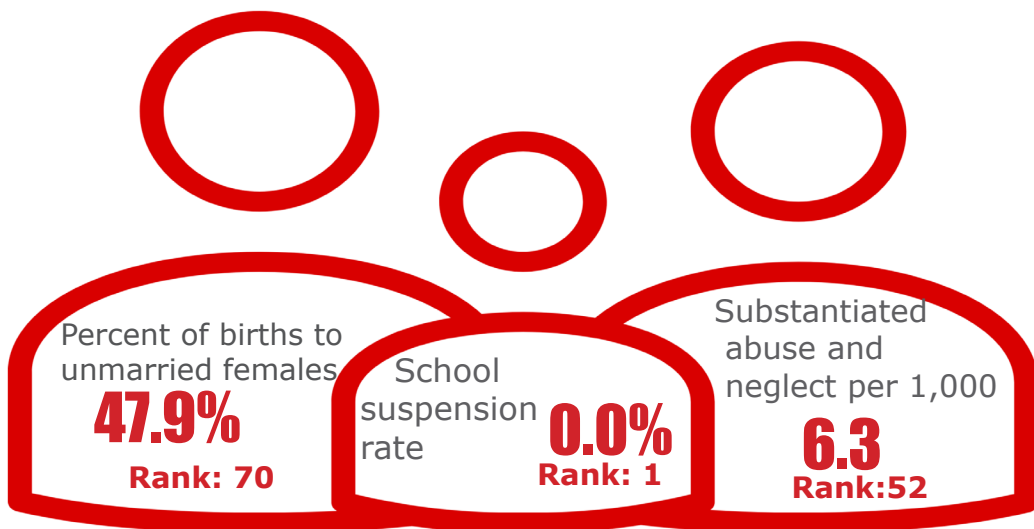

## Economic Well-Being

Rank: 82



## Health

Rank: 70

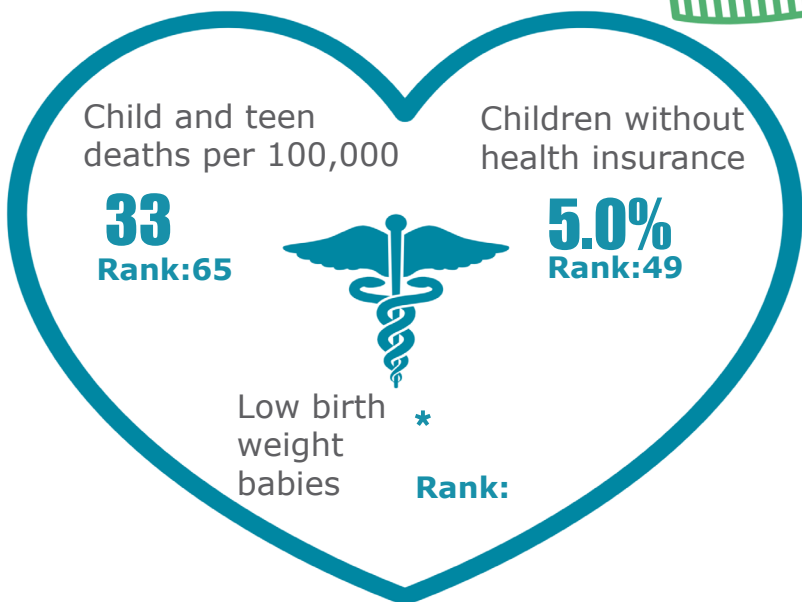

## Education

Rank: 29

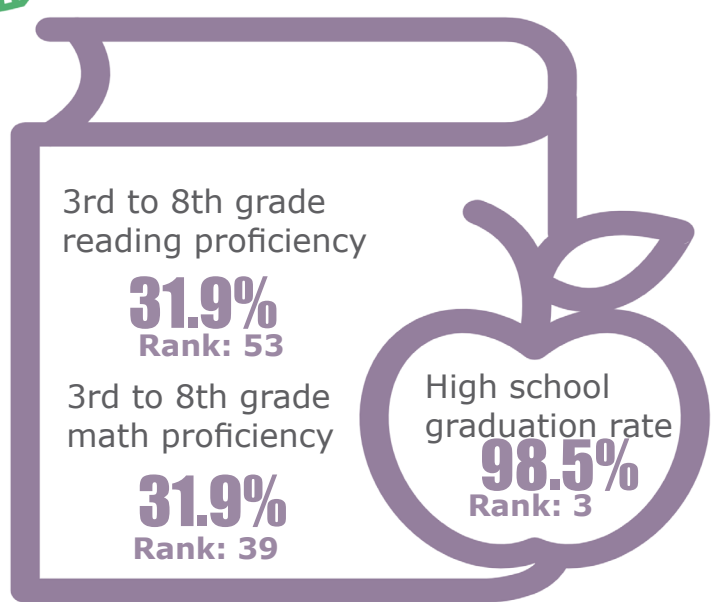

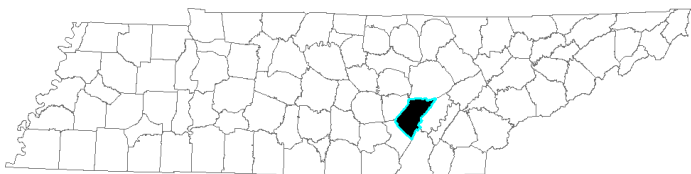

# Bledsoe

Rank: 77

## Family & Community

Rank: 61

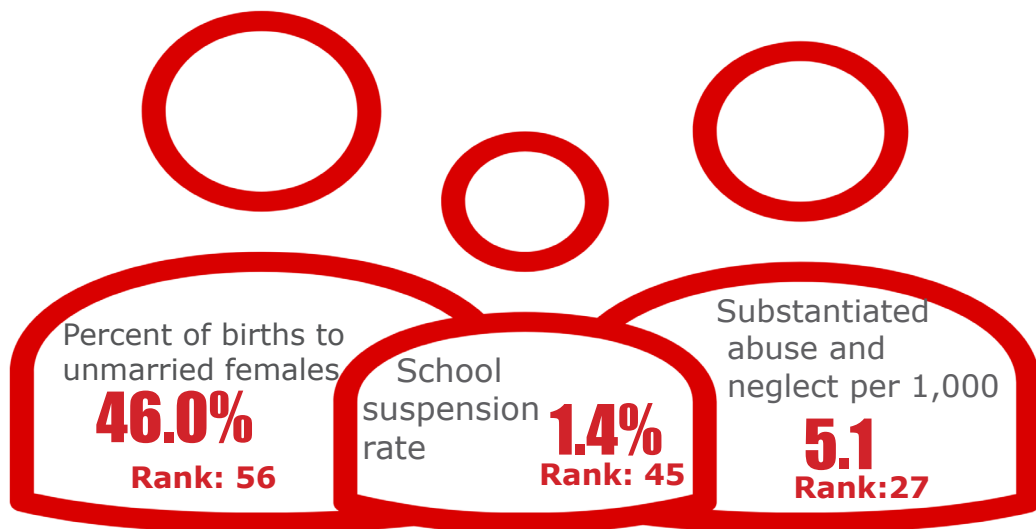

## Economic Well-Being

Rank: 83



## Health

Rank: 72

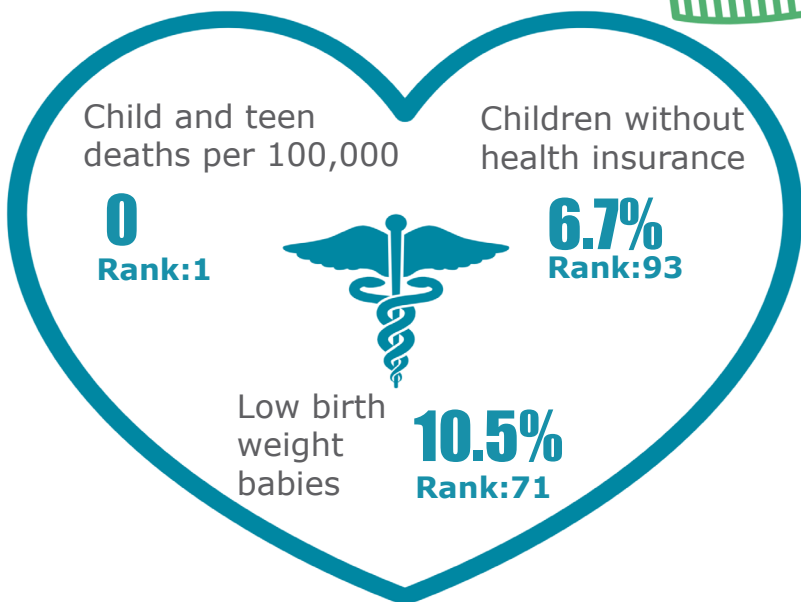

## Education

Rank: 72

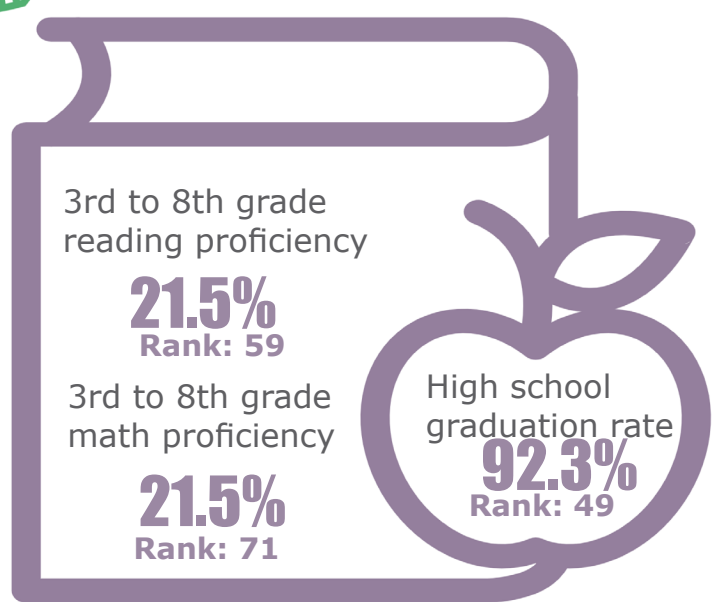



## Family & Community

Rank: 31

**Blount**  
Rank: 9

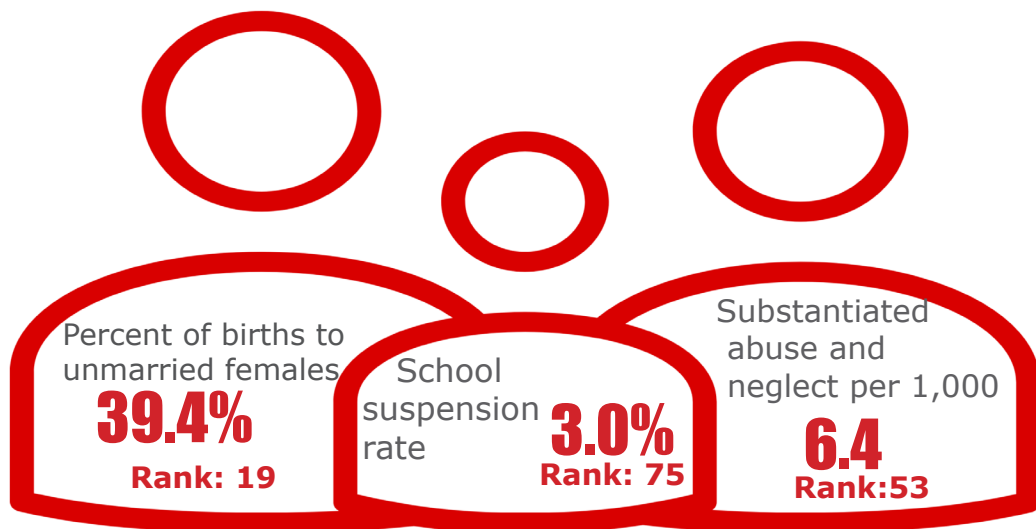

## Economic Well-Being

Rank: 6



## Health

Rank: 43

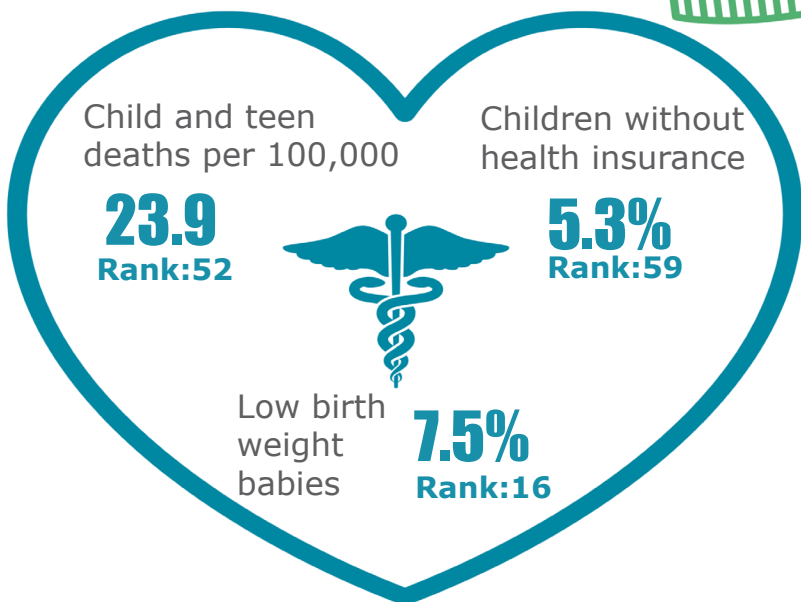

## Education

Rank: 8

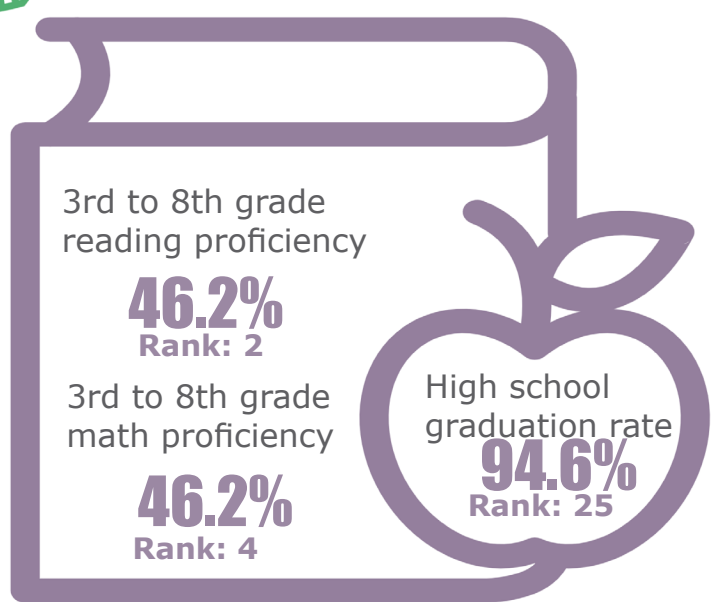

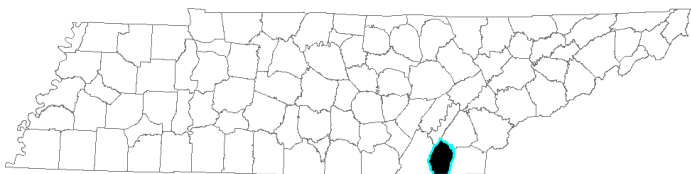

# Bradley

Rank: 40

## Family & Community

Rank: 41

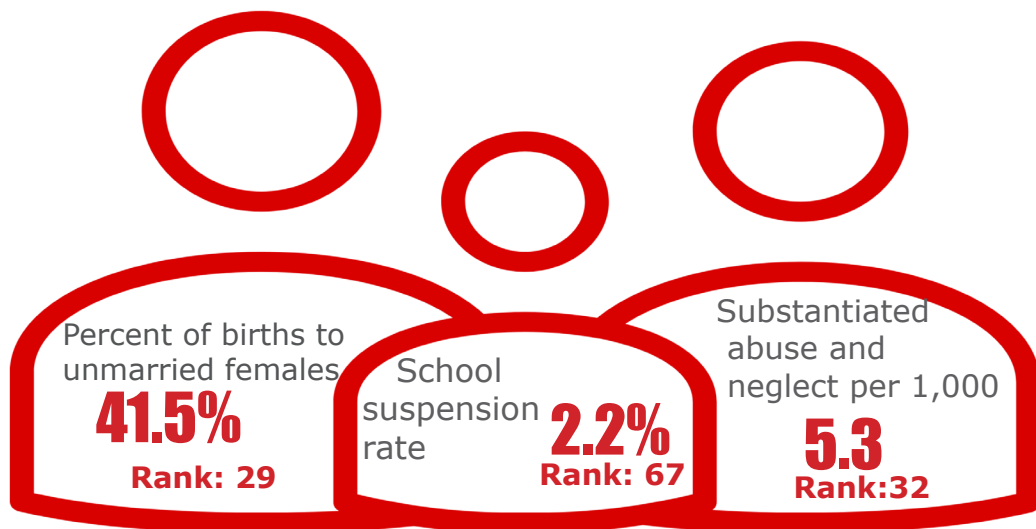

## Economic Well-Being

Rank: 28



## Health

Rank: 55

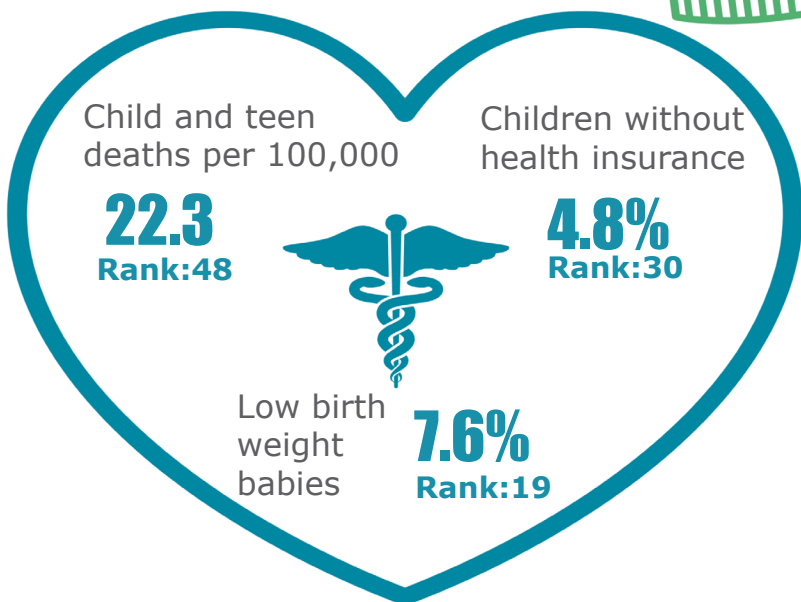

## Education

Rank: 43

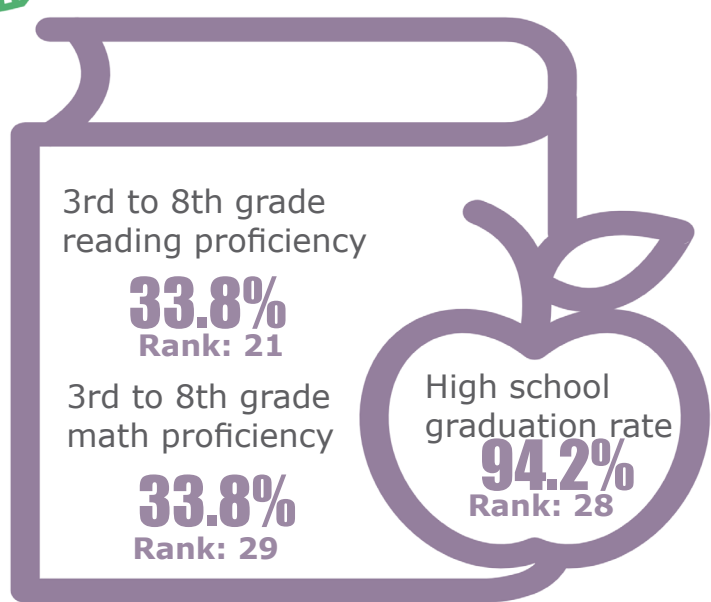



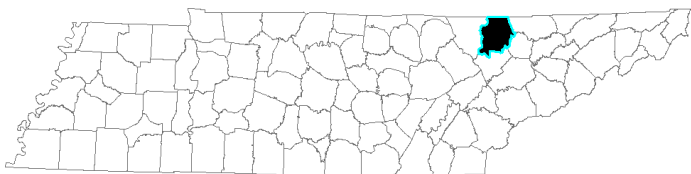

# Campbell

Rank: 78

## Family & Community

Rank: 83

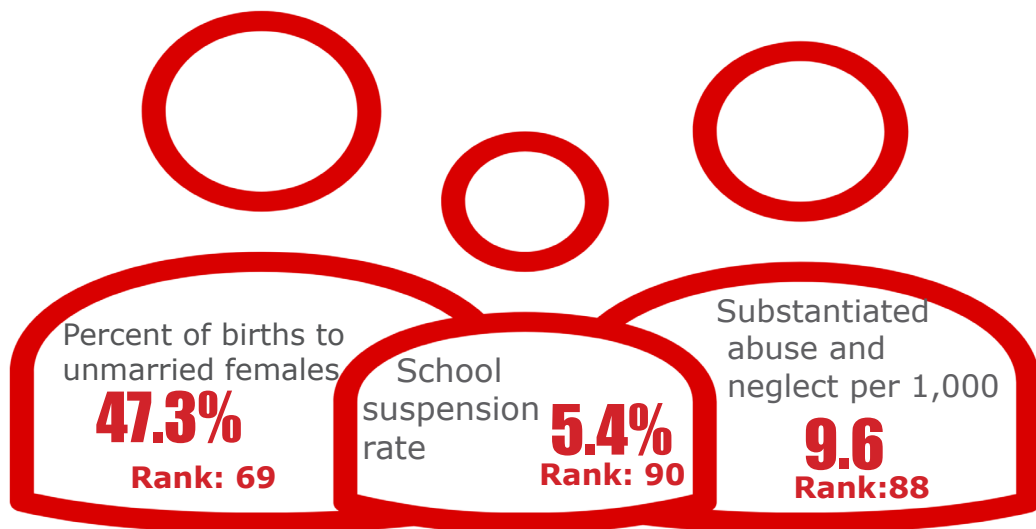

## Economic Well-Being

Rank: 61



## Health

Rank: 63

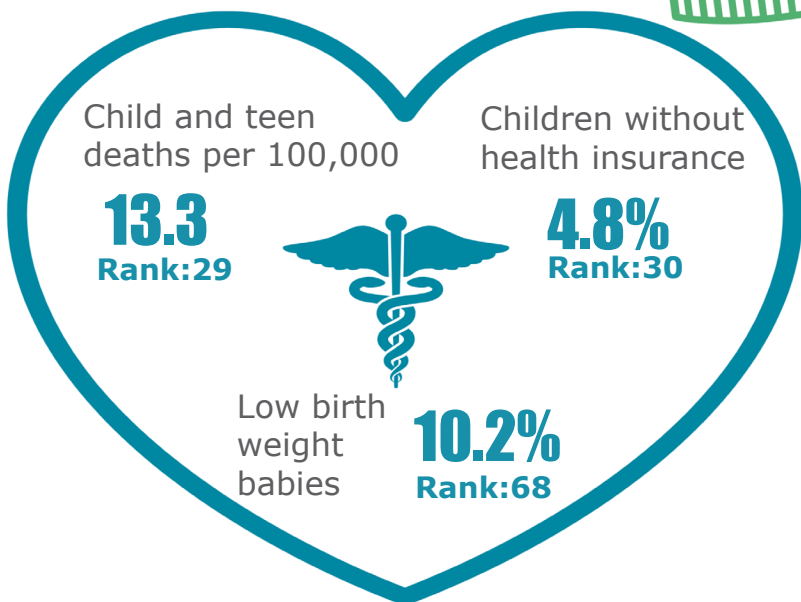

## Education

Rank: 80

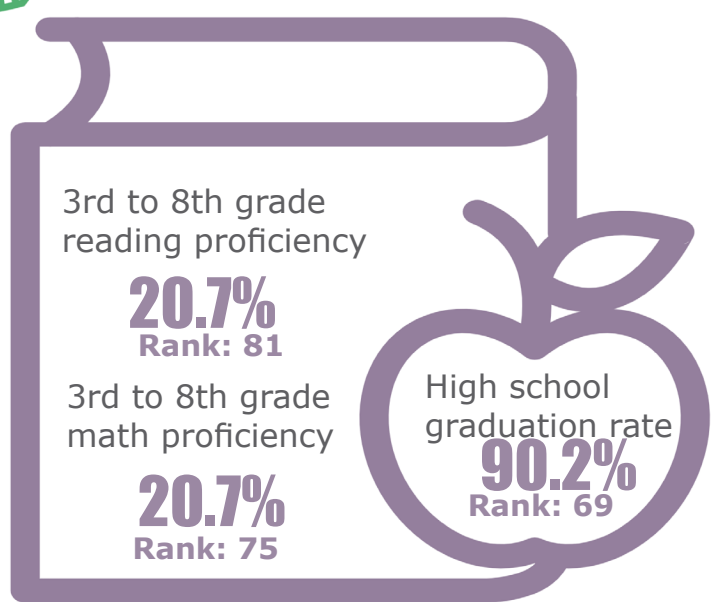



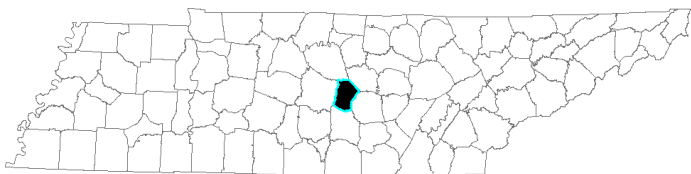

# Cannon

Rank: 86

## Family & Community

Rank: 75

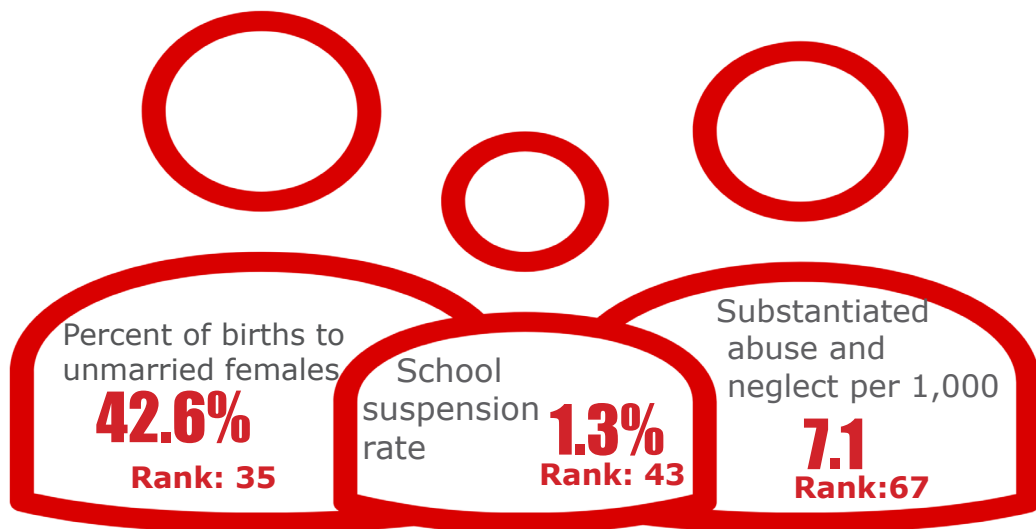

## Economic Well-Being

Rank: 86

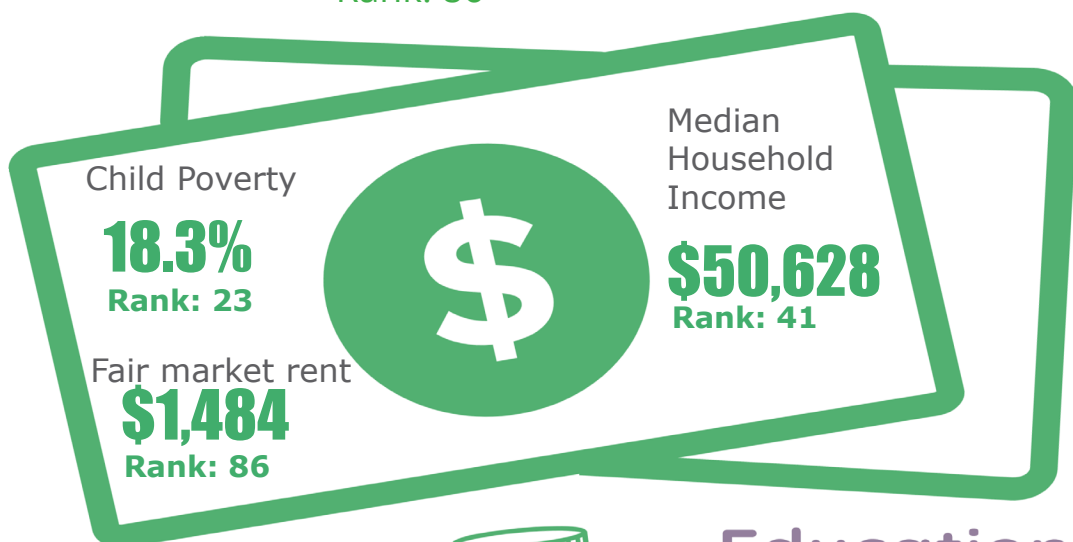

## Health

Rank: 73

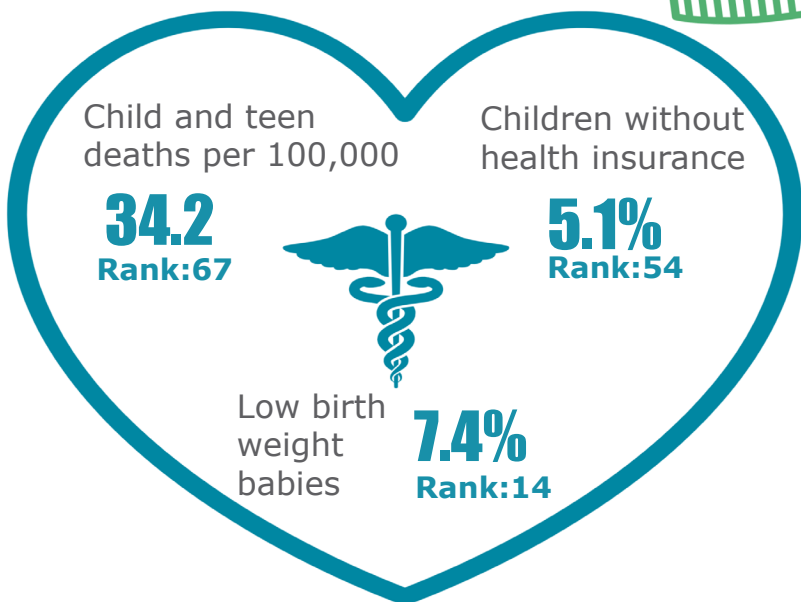

## Education

Rank: 84

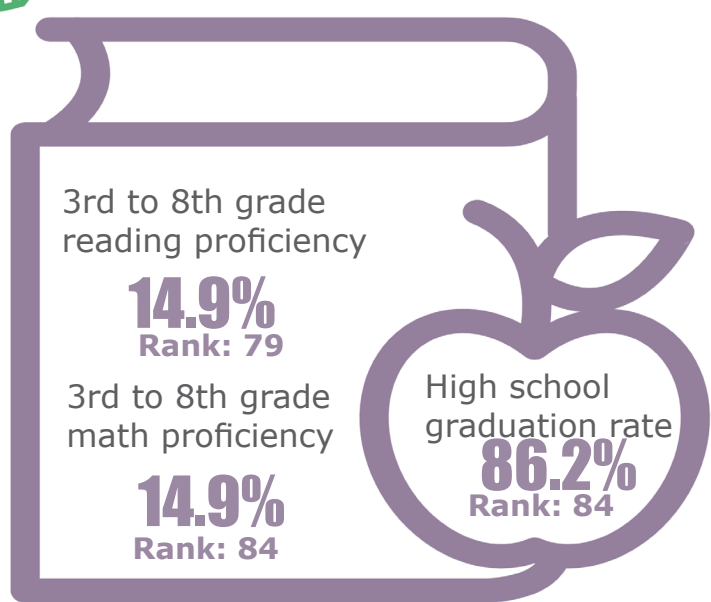



# Carroll

Rank: 20

## Family & Community

Rank: 47

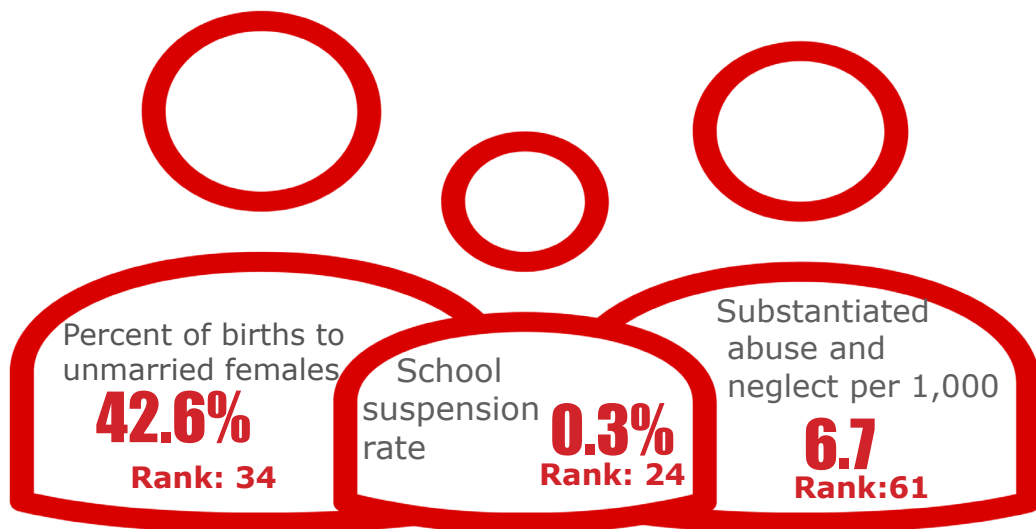

## Economic Well-Being

Rank: 51



## Health

Rank: 22

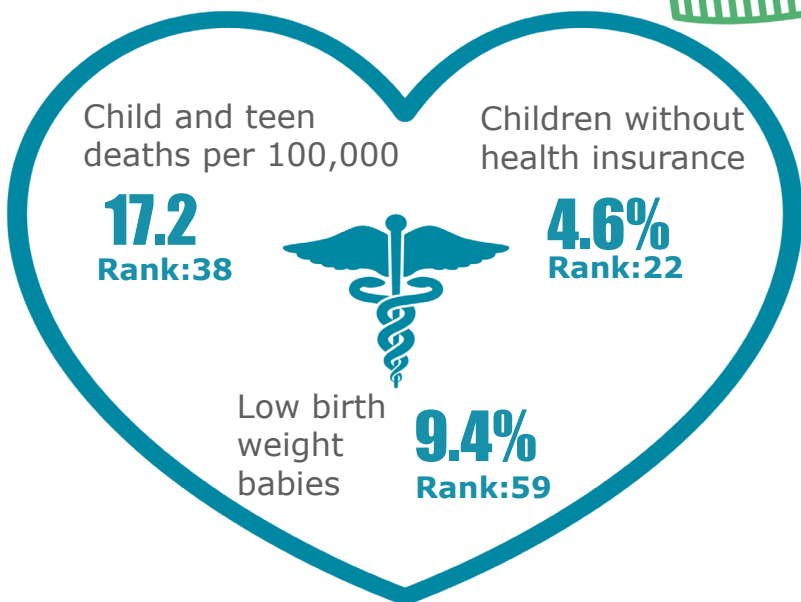

## Education

Rank: 21

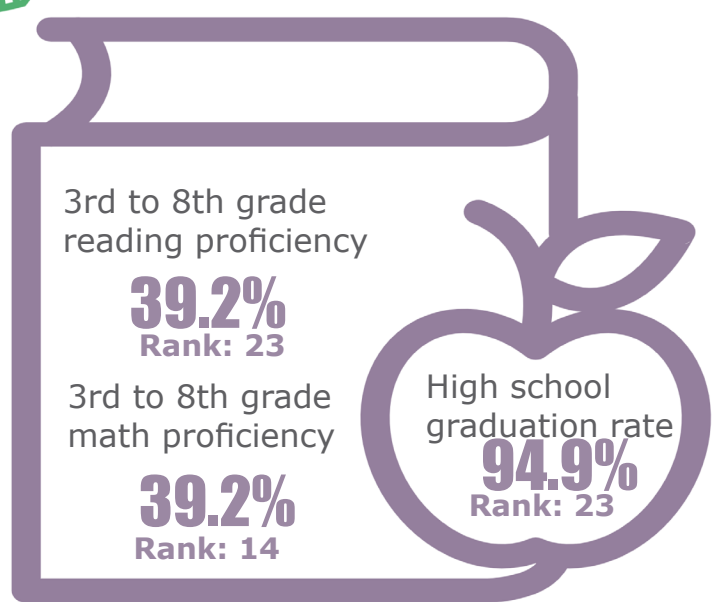



**Carter**  
**Rank: 63**

## Family & Community

Rank: 79

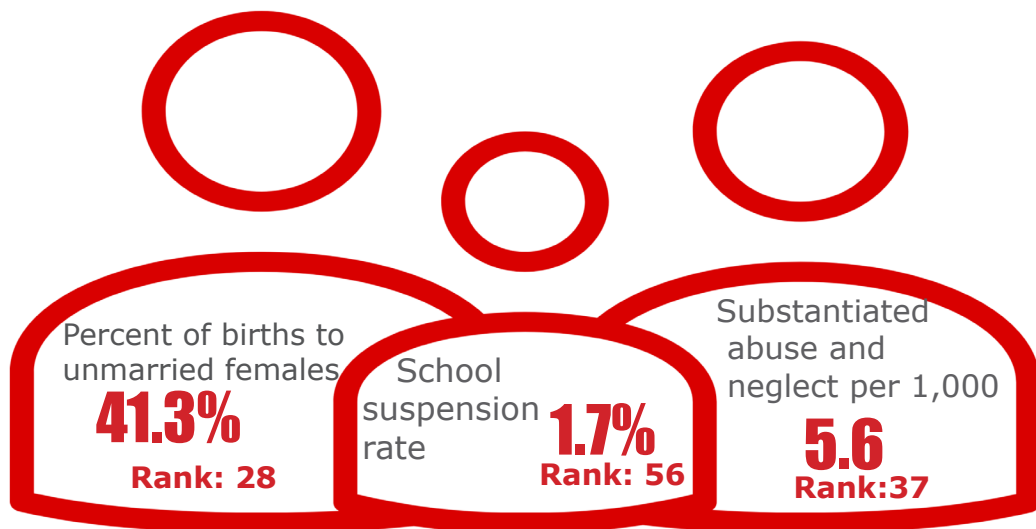

## Economic Well-Being

Rank: 76



## Health

Rank: 15

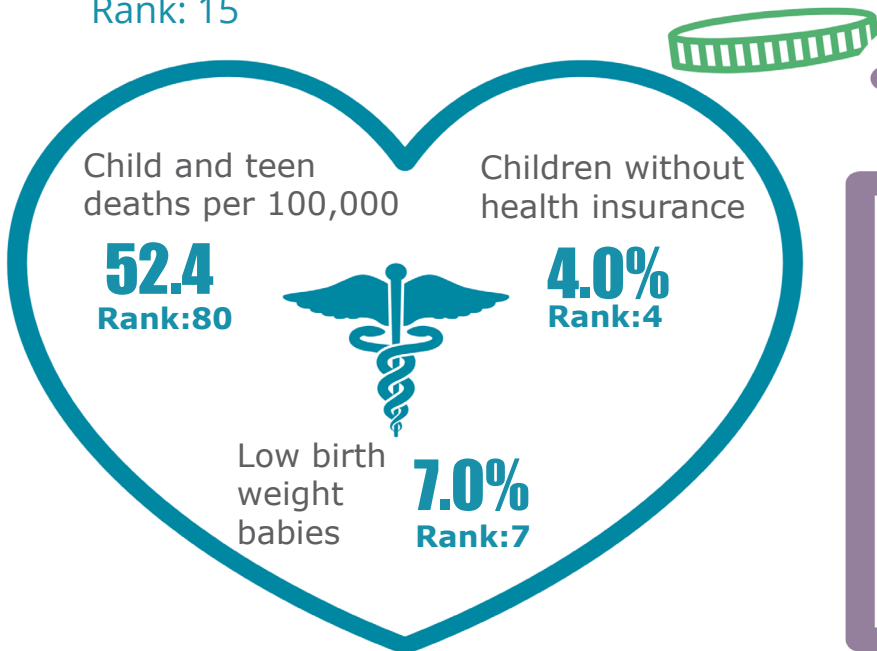

## Education

Rank: 55

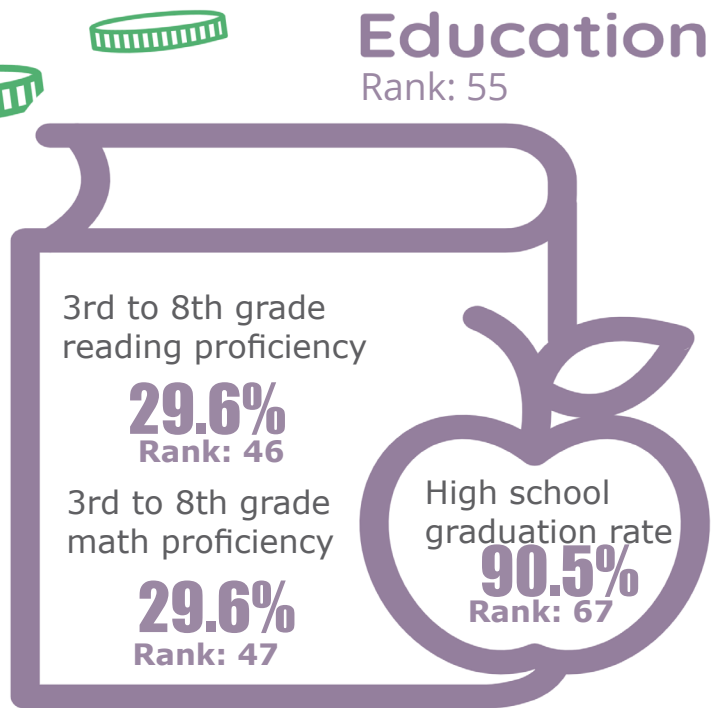

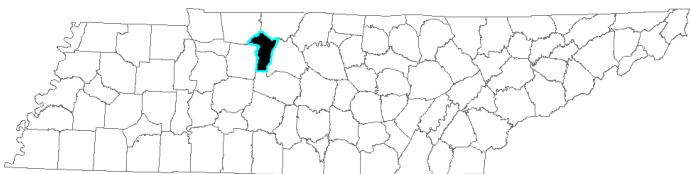

# Cheatham

Rank: 39

## Family & Community

Rank: 38

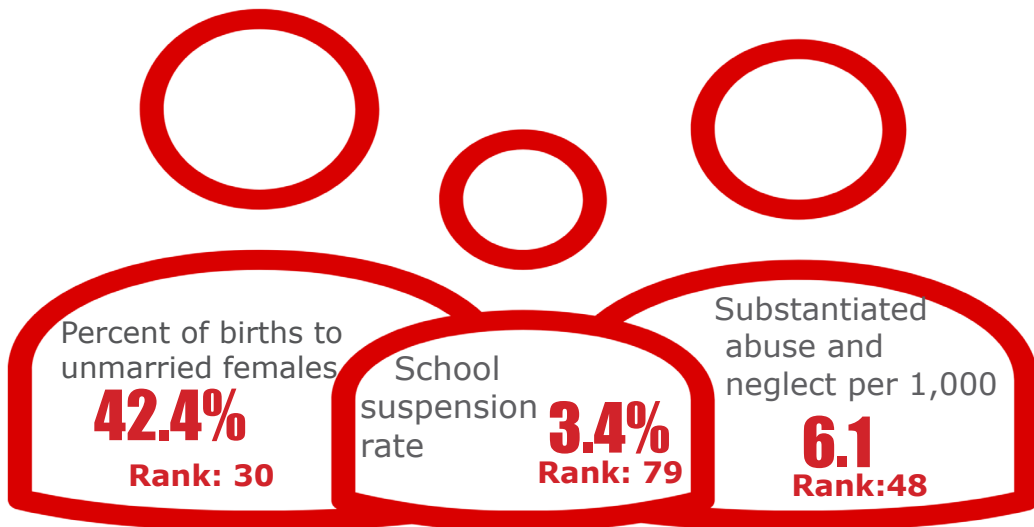

## Economic Well-Being

Rank: 22

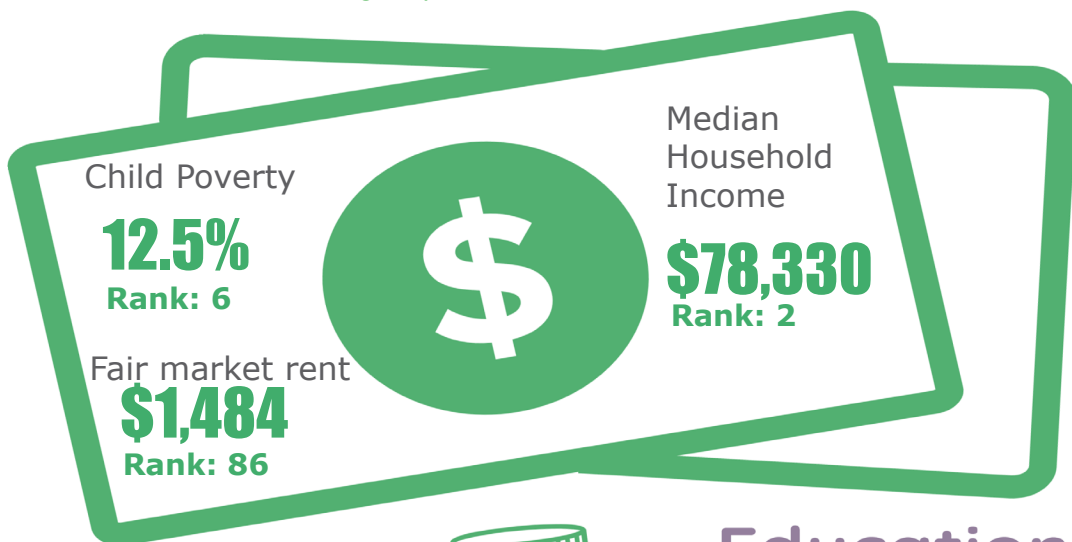

## Health

Rank: 53

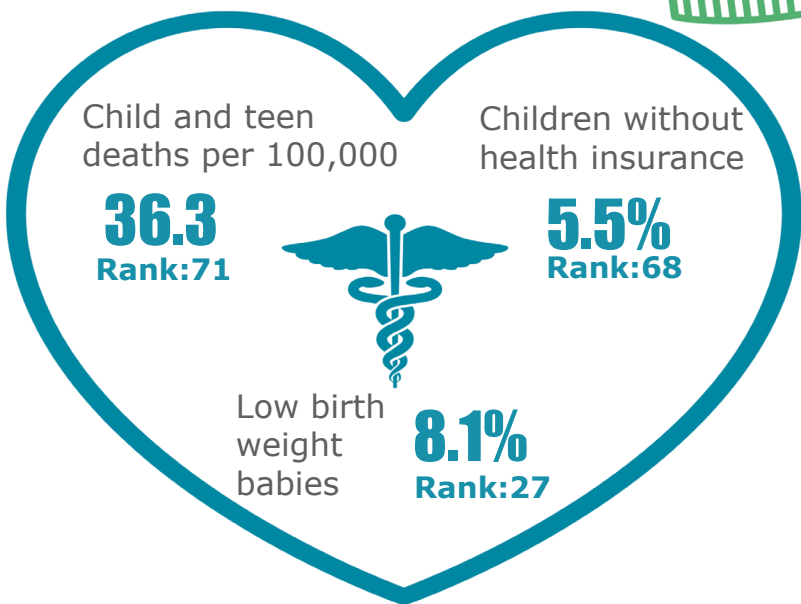

## Education

Rank: 52

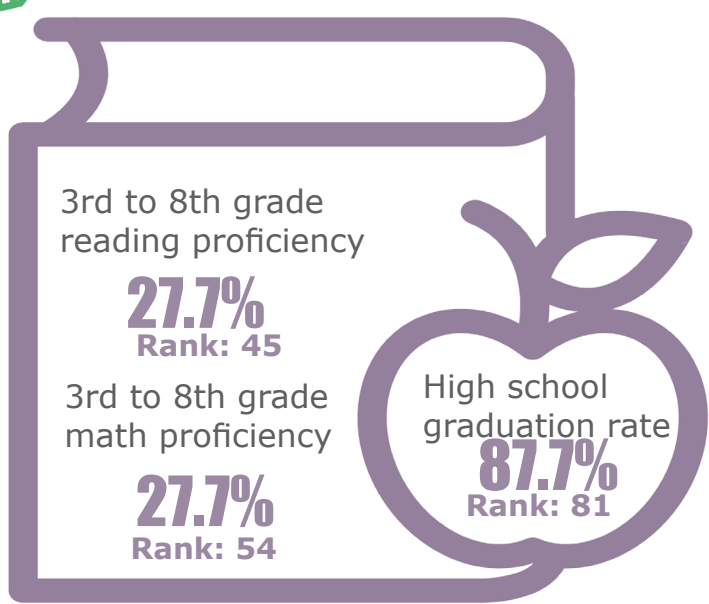



# Chester

Rank:4

## Family & Community

Rank: 5

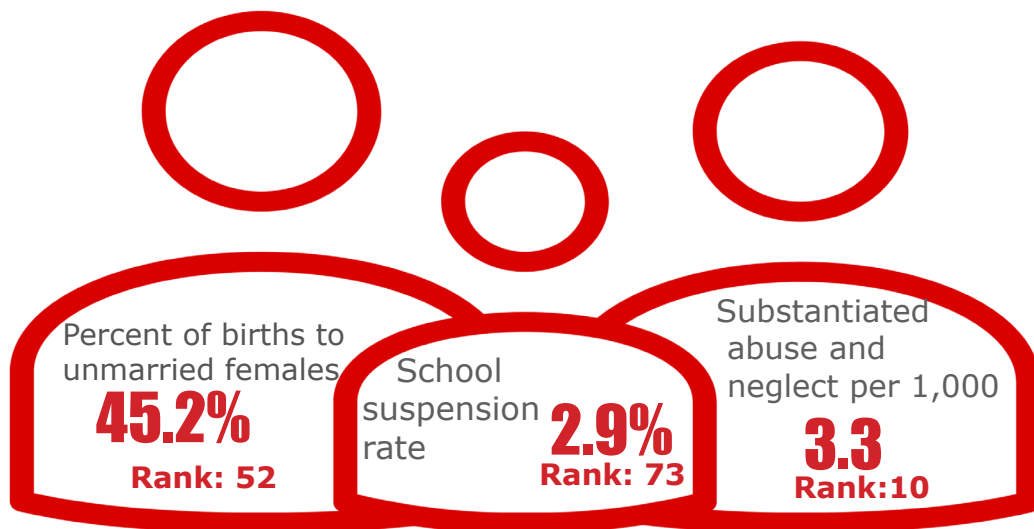

## Economic Well-Being

Rank: 54

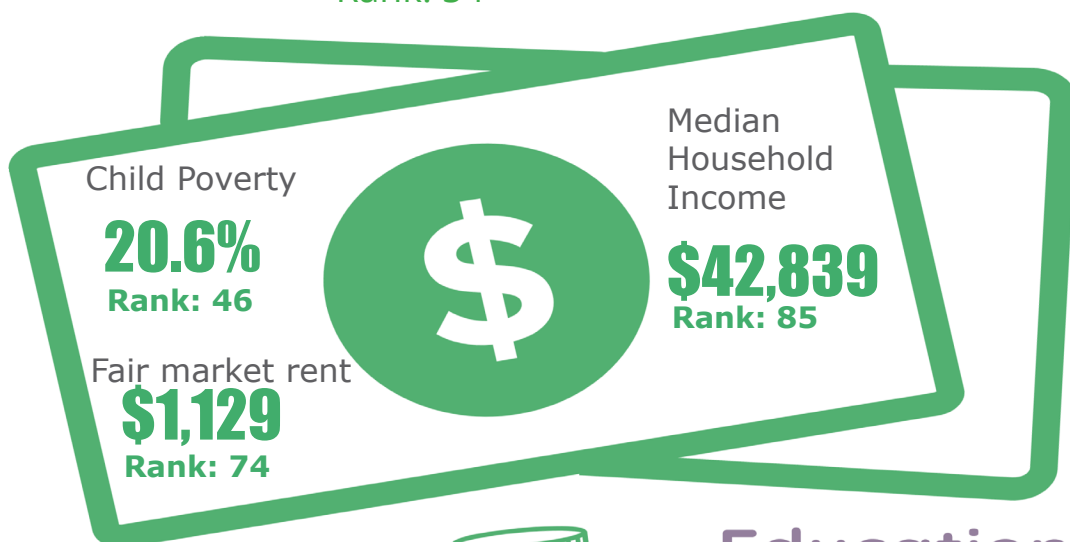

## Health

Rank: 5

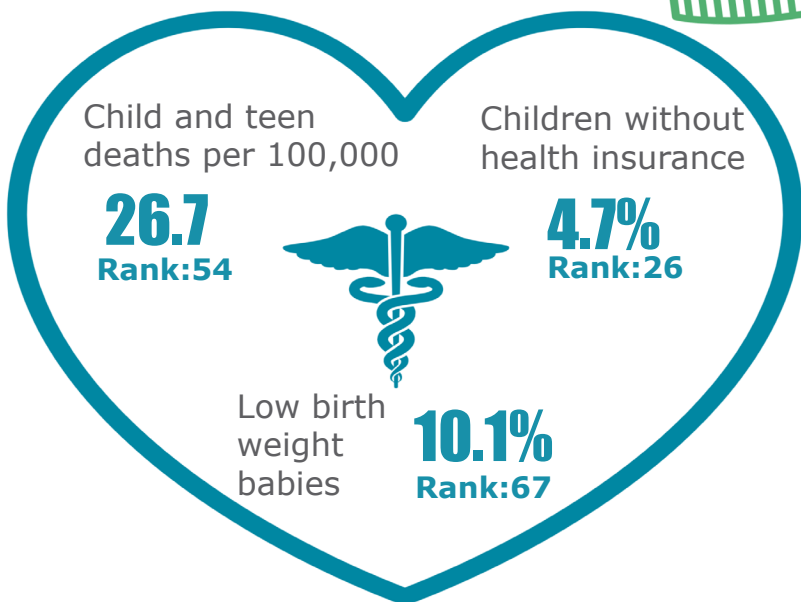

## Education

Rank: 6

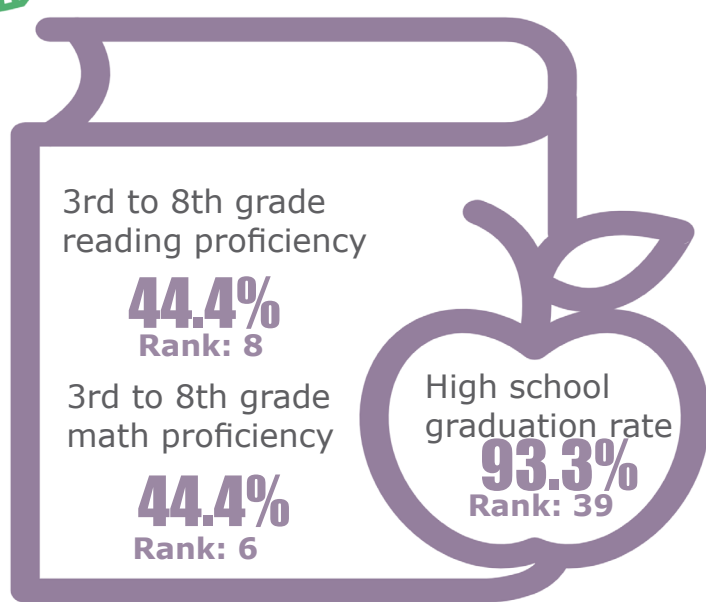

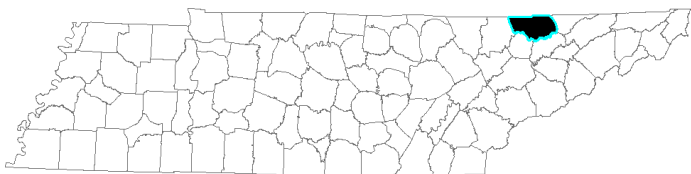

# Claiborne

Rank: 70

## Family & Community

Rank: 78

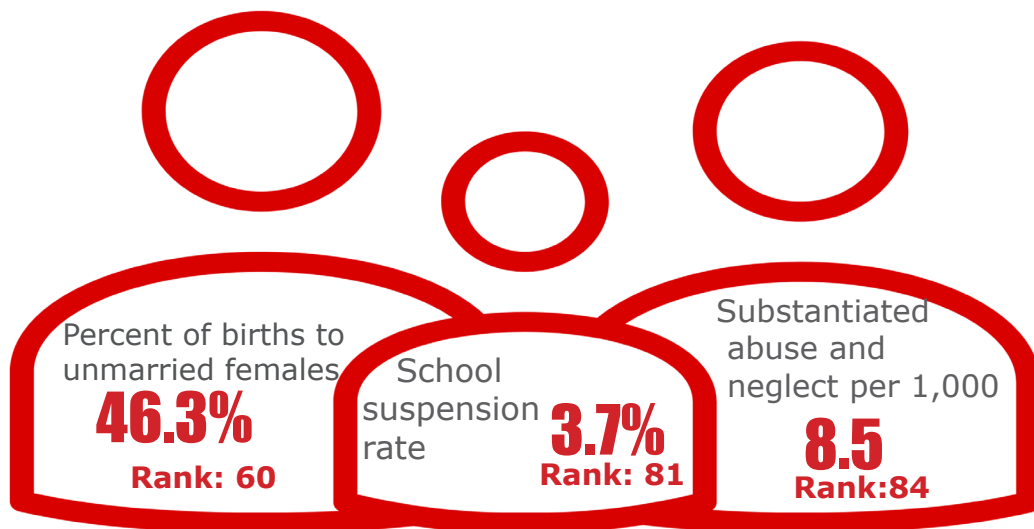

## Economic Well-Being

Rank: 88

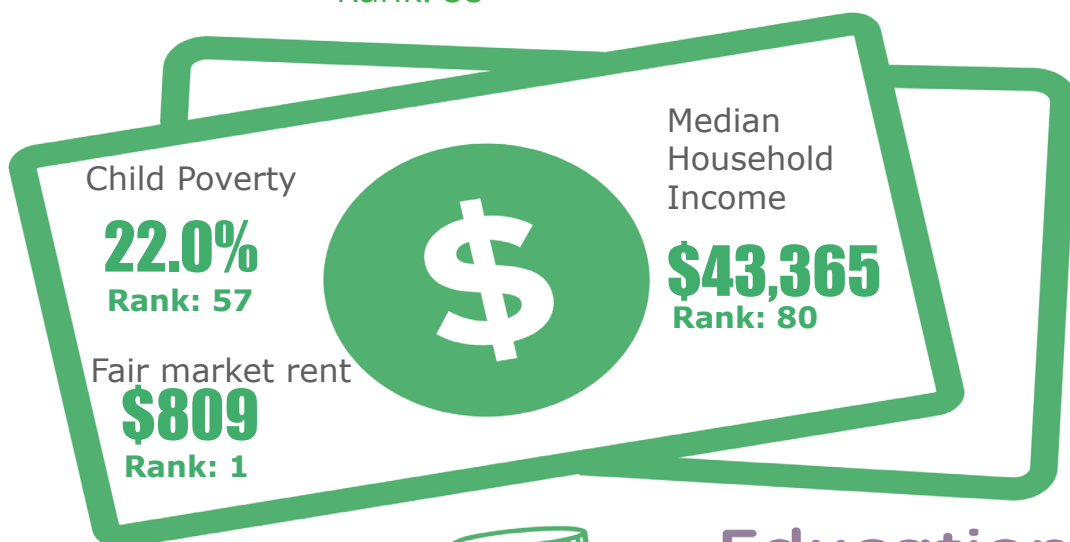

## Health

Rank: 21

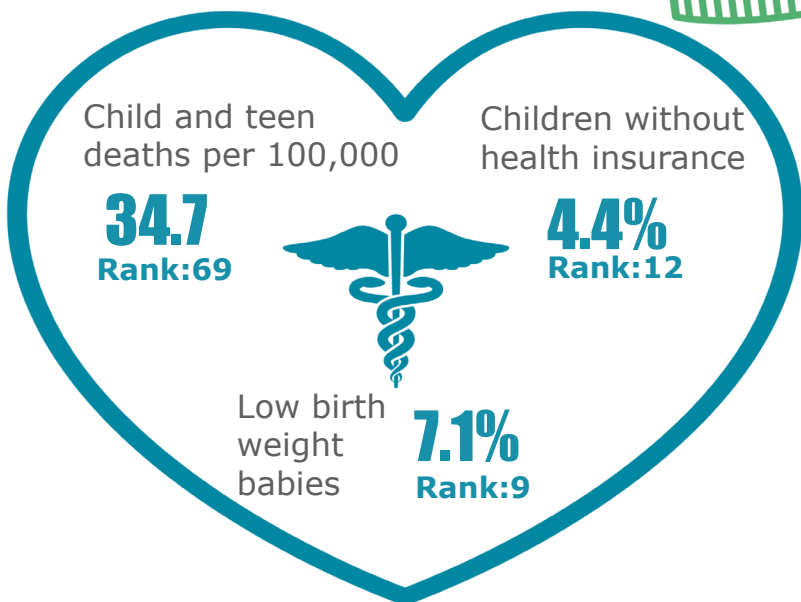

## Education

Rank: 61

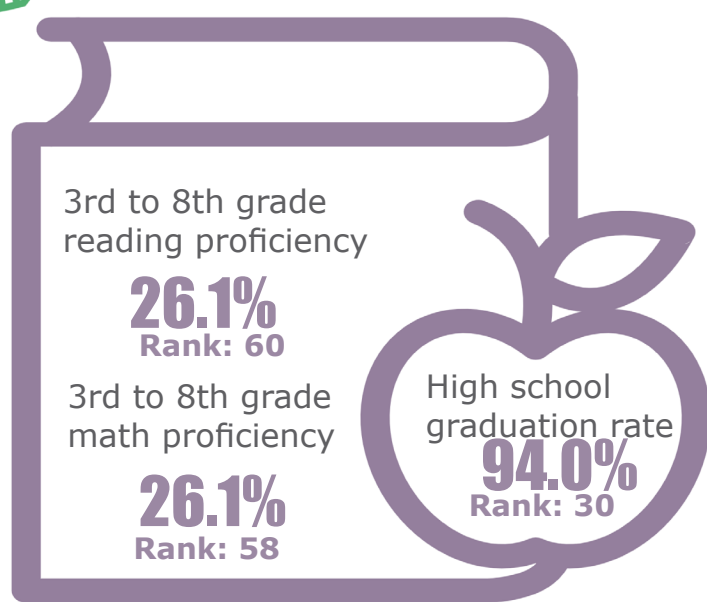

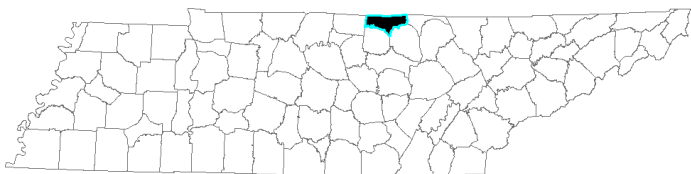

# Clay

Rank: 72

## Family & Community

Rank: 16

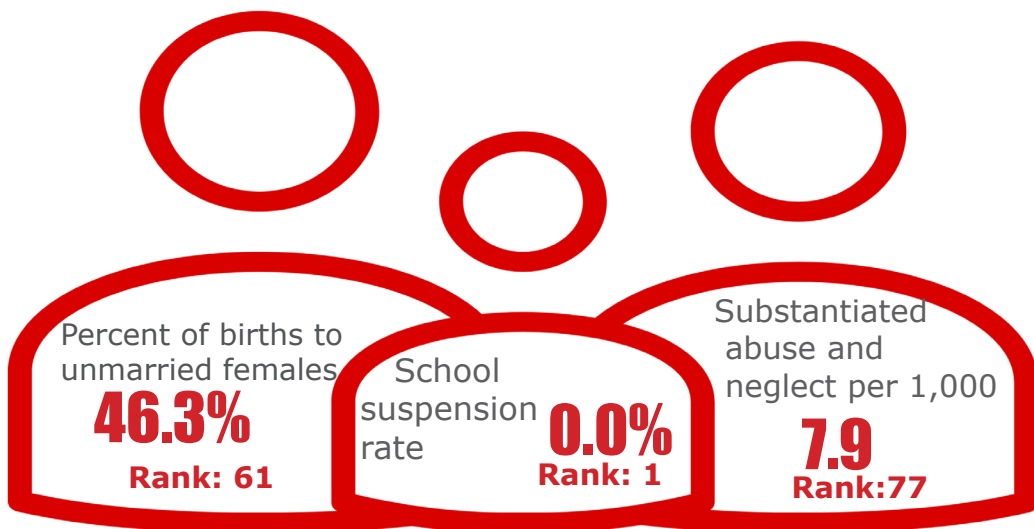

## Economic Well-Being

Rank: 89



## Health

Rank: 89

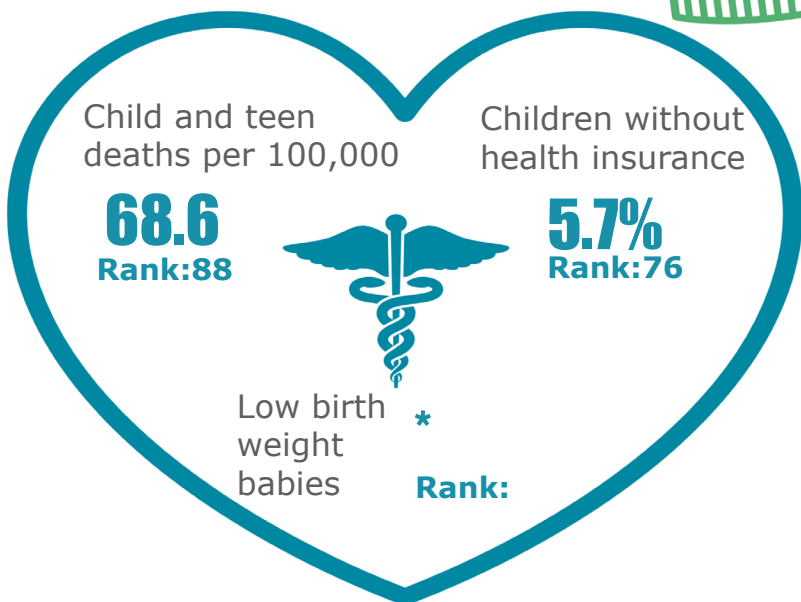

## Education

Rank: 53

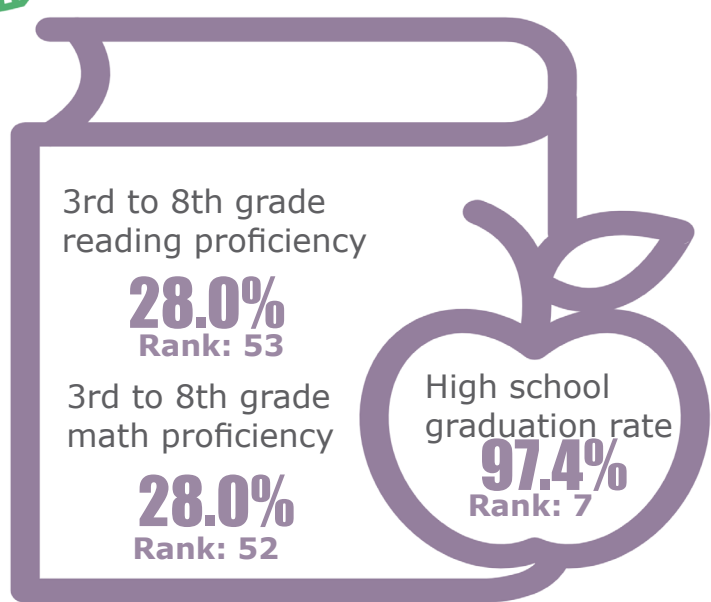



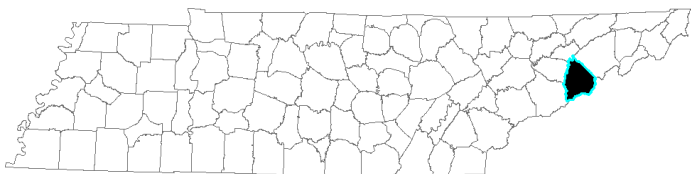

# Cocke

Rank: 83

## Family & Community

Rank: 92

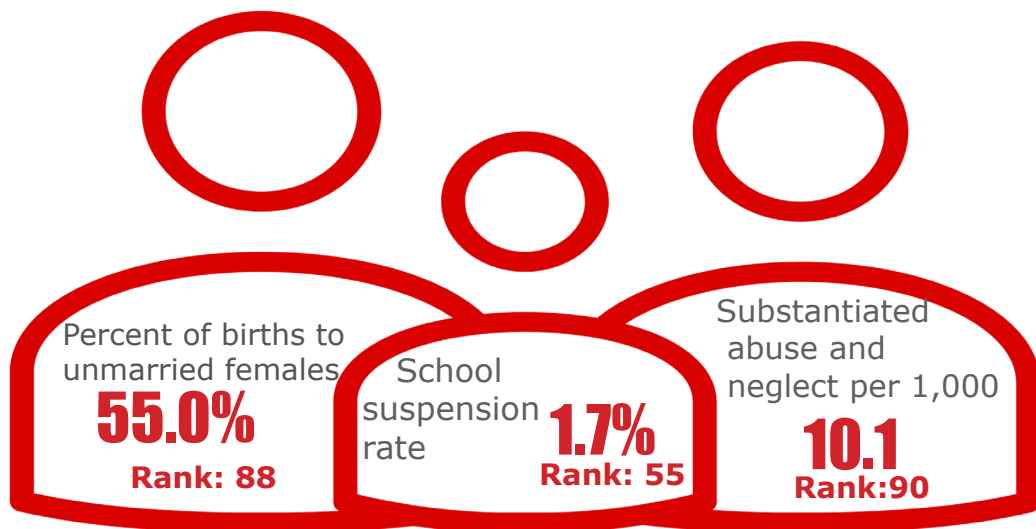

## Economic Well-Being

Rank: 93



## Health

Rank: 28

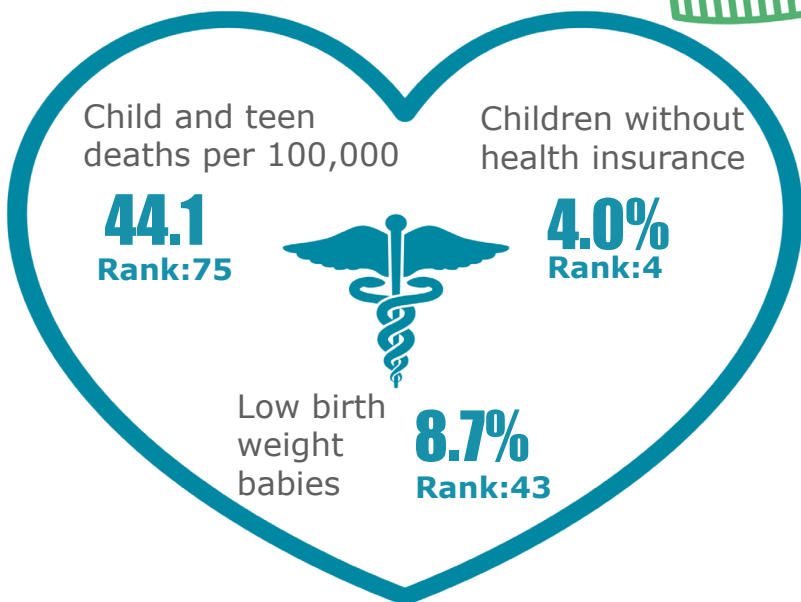

## Education

Rank: 58

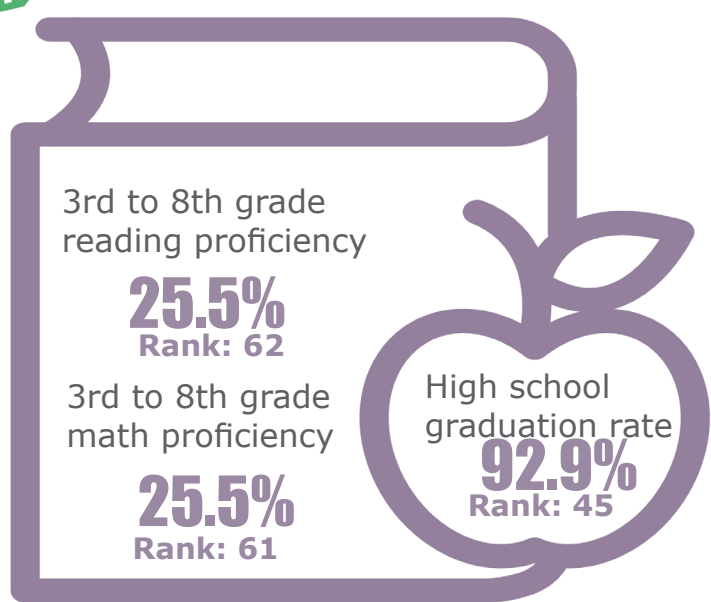

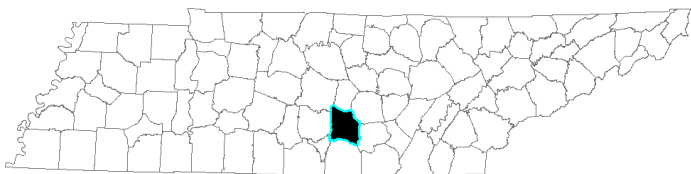

## Family & Community

Rank: 24

**Coffee**  
Rank: 51

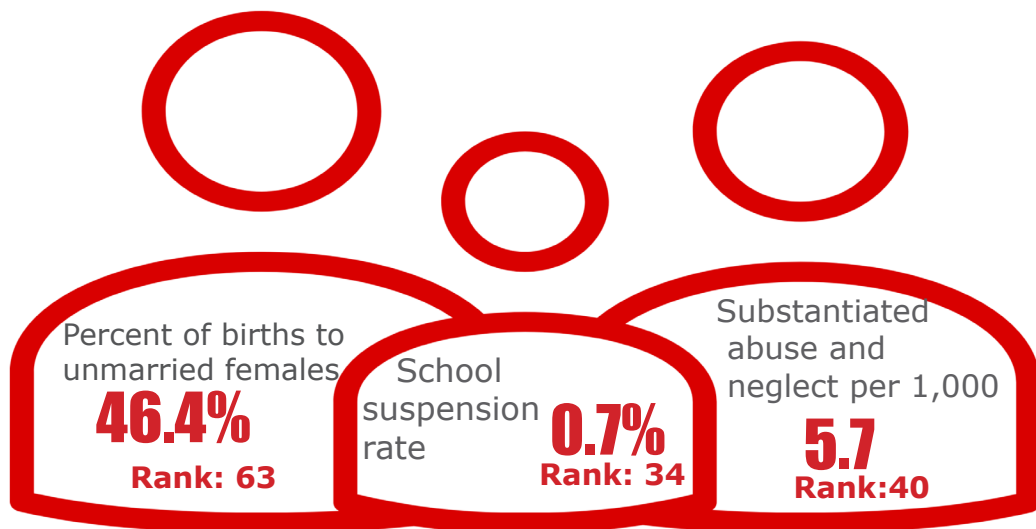

## Economic Well-Being

Rank: 43



## Health

Rank: 44

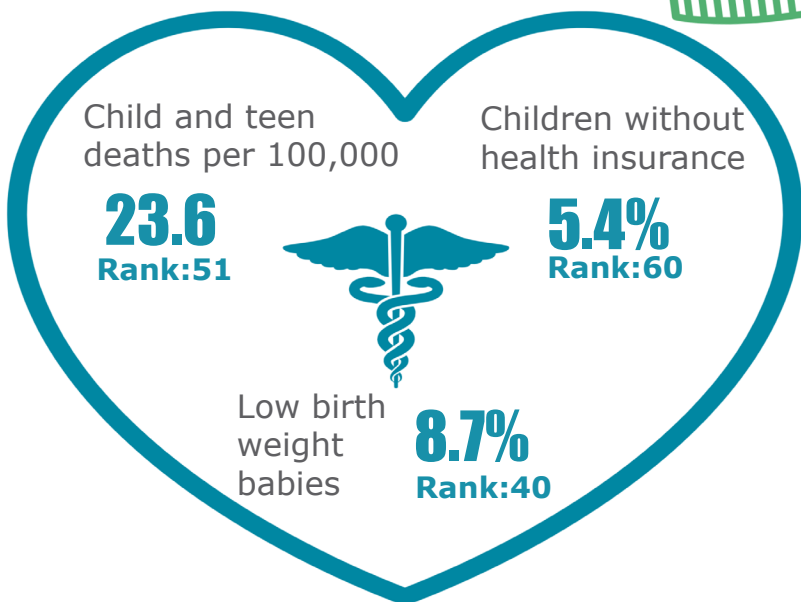

## Education

Rank: 74

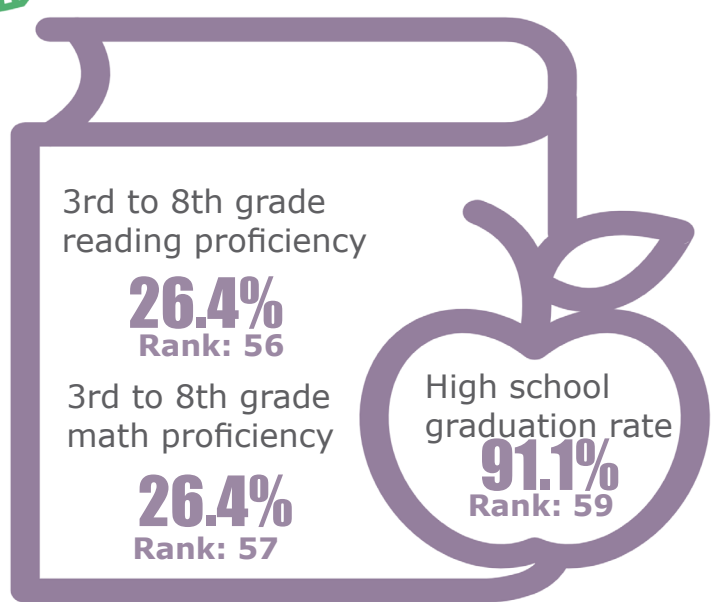

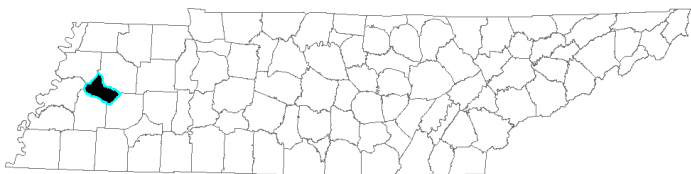

# Crockett

Rank: 54

## Family & Community

Rank: 15

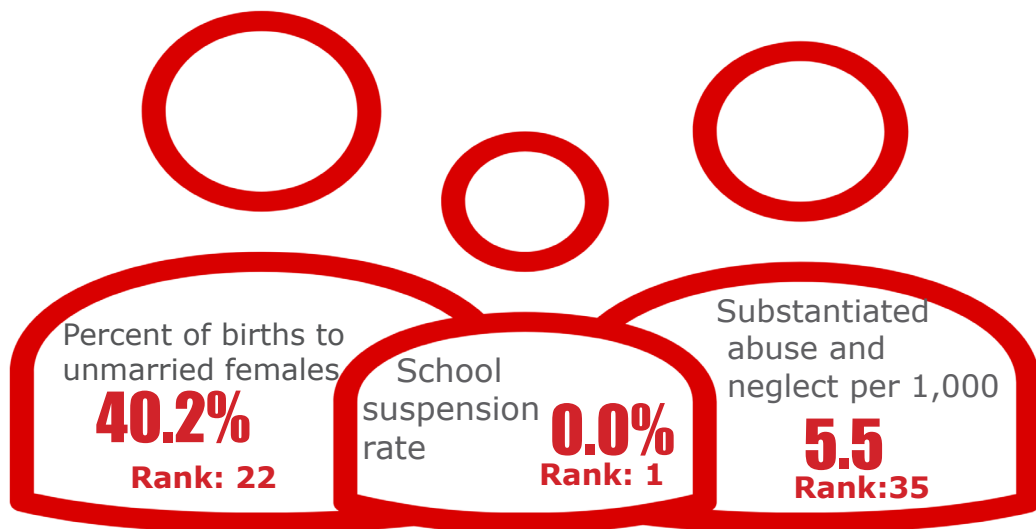

## Economic Well-Being

Rank: 46



## Health

Rank: 94

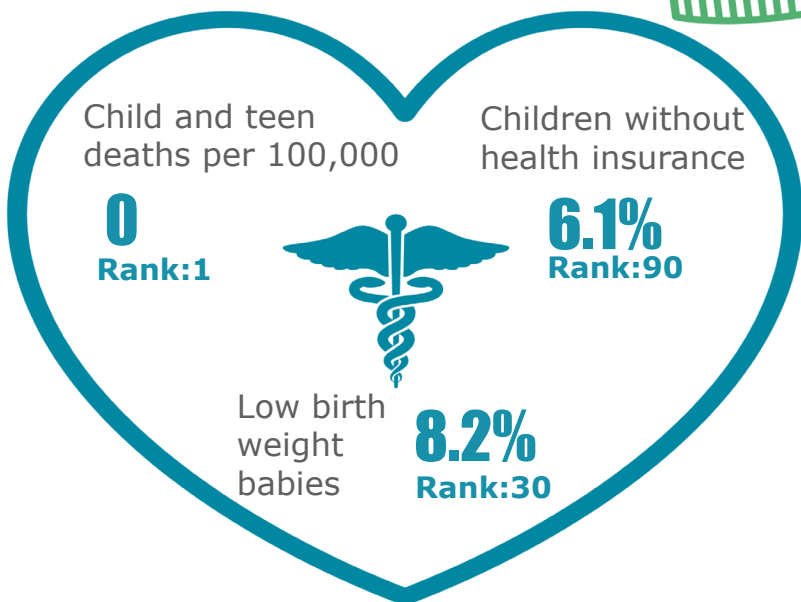

## Education

Rank: 7

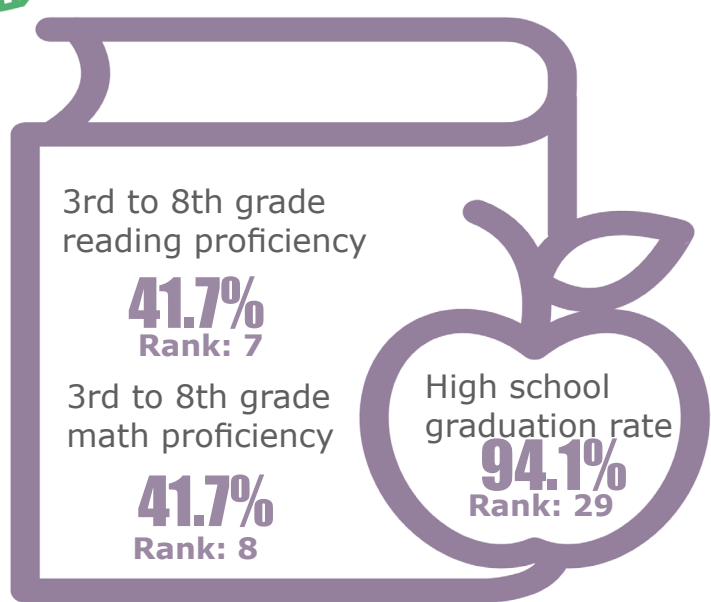

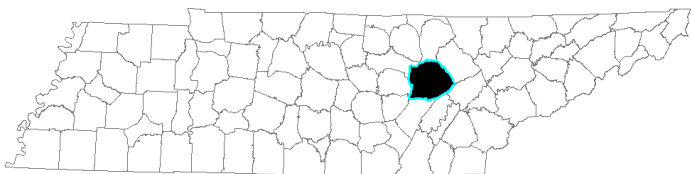

# Cumberland

Rank: 36

## Family & Community

Rank: 50

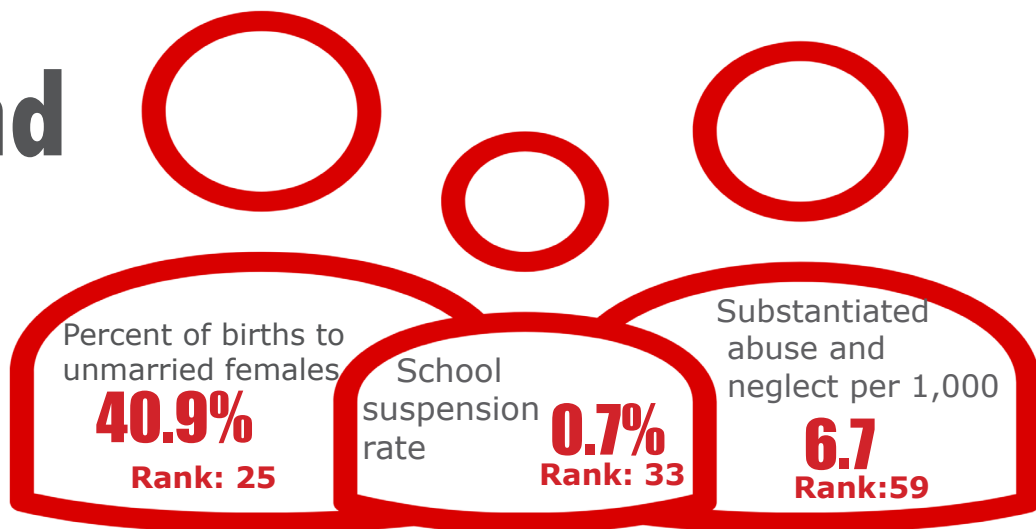

## Economic Well-Being

Rank: 35



## Health

Rank: 33

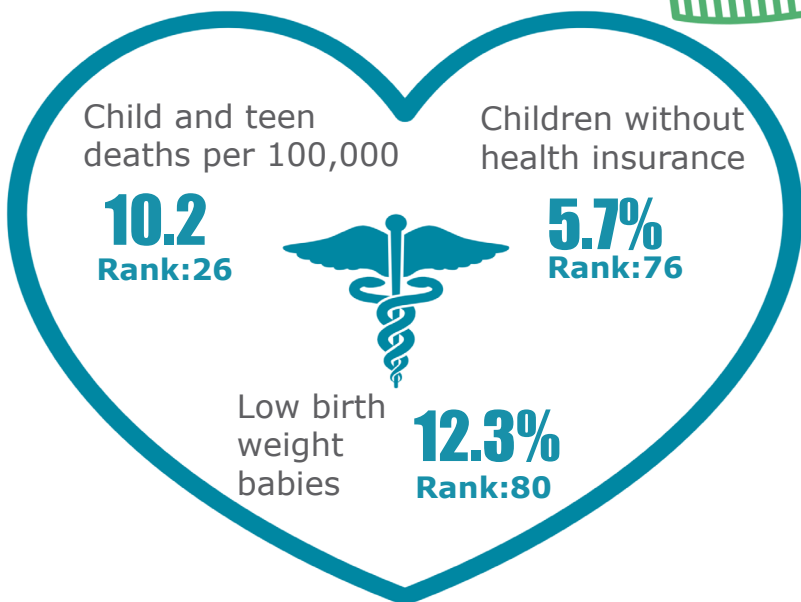

## Education

Rank: 41

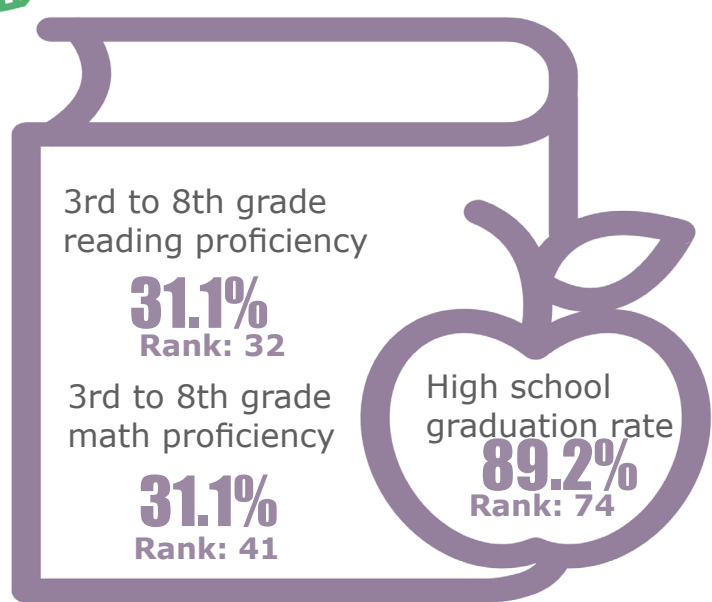

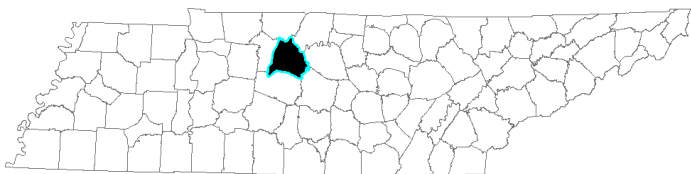

# Davidson

Rank: 92

## Family & Community

Rank: 88

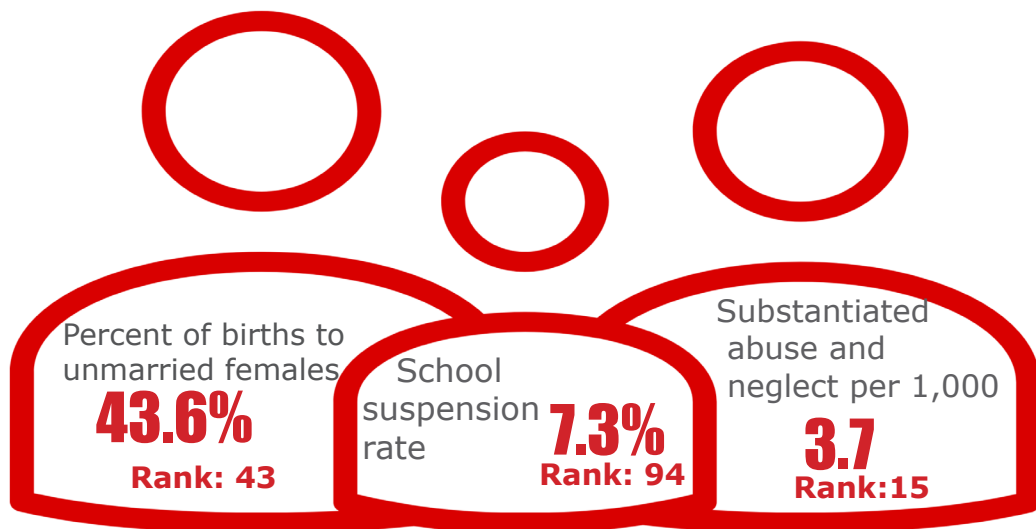

## Economic Well-Being

Rank: 79

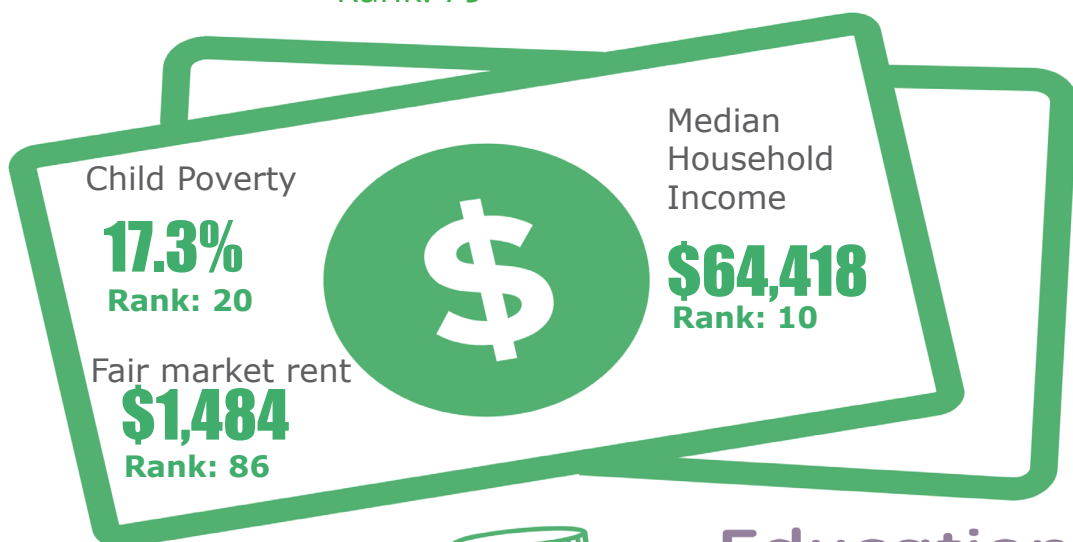

## Health

Rank: 93

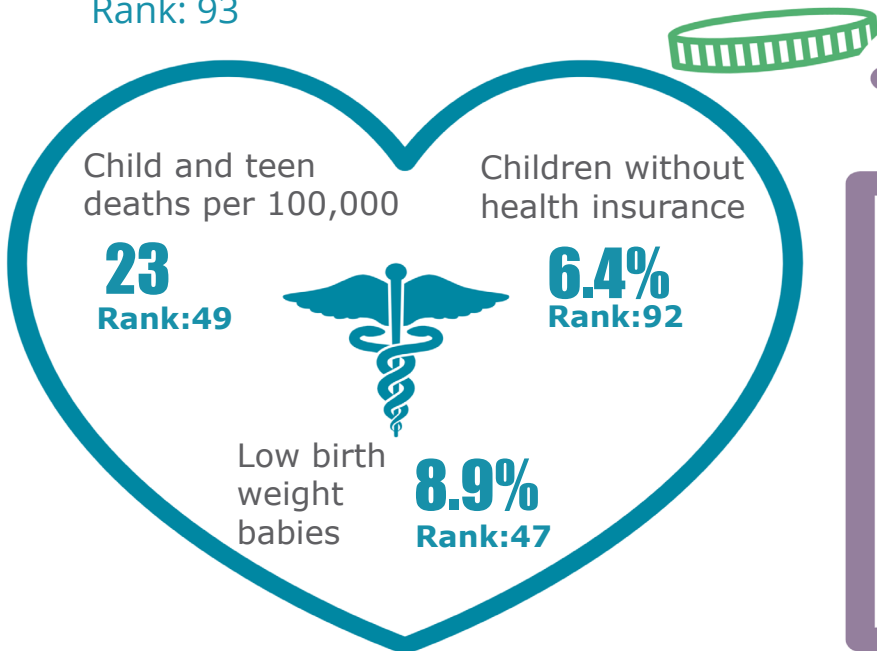

## Education

Rank: 93

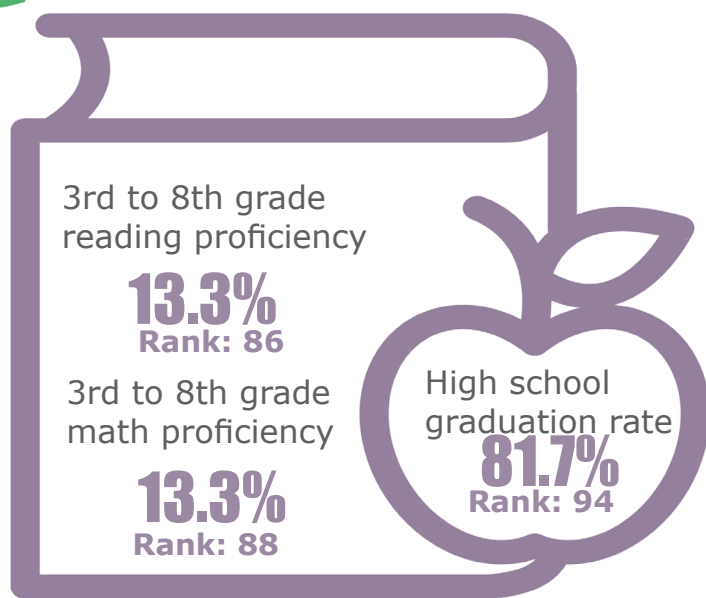

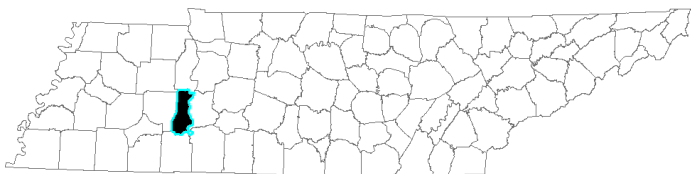

## Family & Community

Rank: 17

## Decatur

Rank: 18

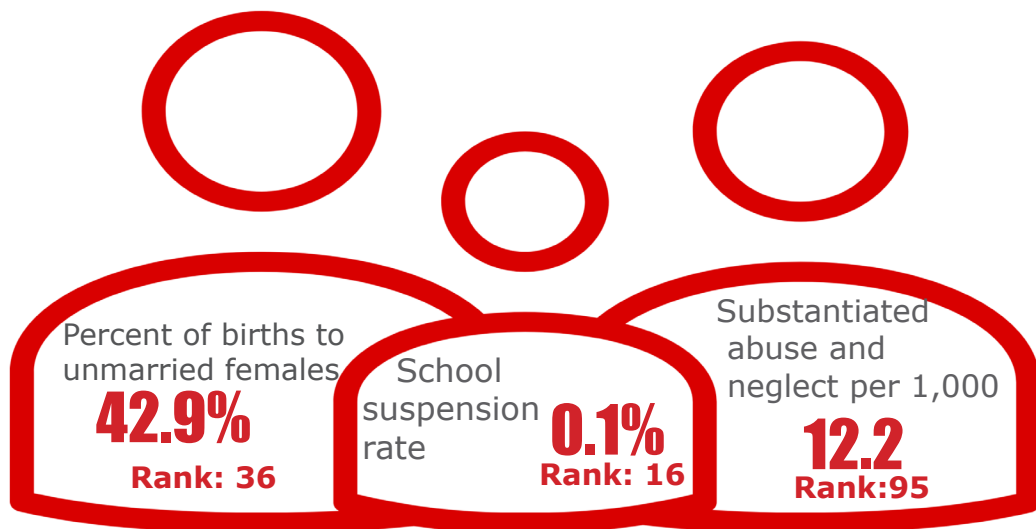

## Economic Well-Being

Rank: 37



## Health

Rank: 51

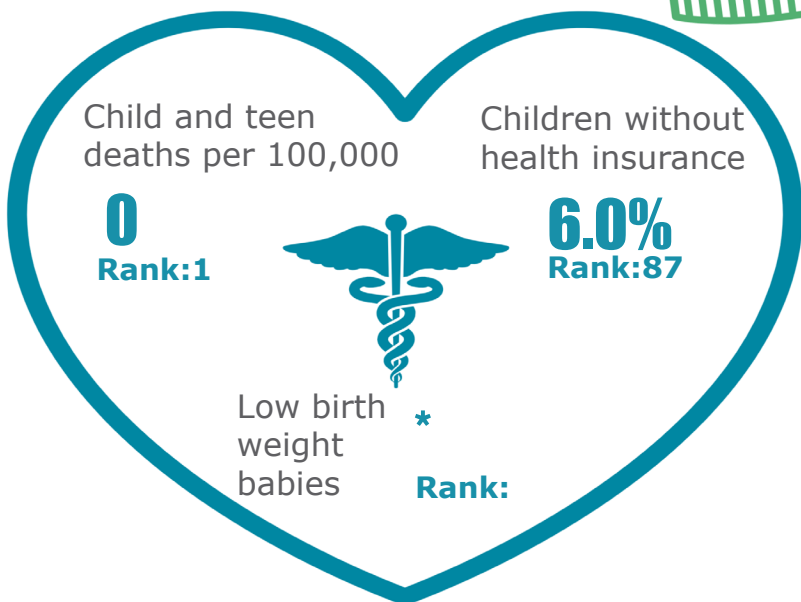

## Education

Rank: 20

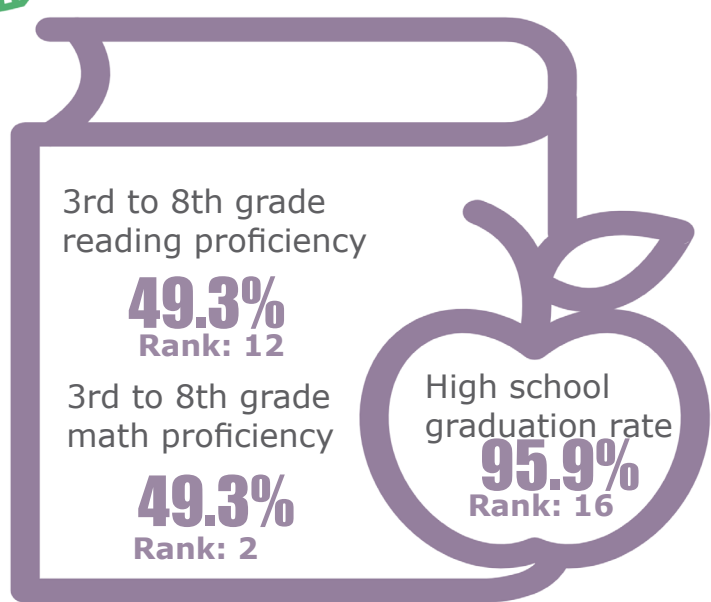

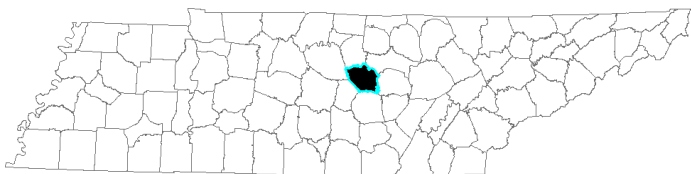

# DeKalb

Rank: 75

## Family & Community

Rank: 84

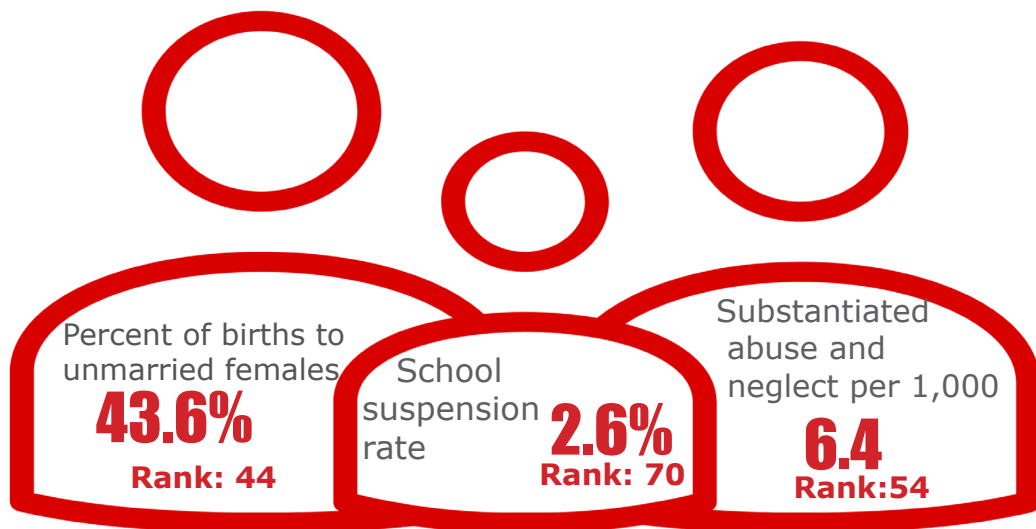

## Economic Well-Being

Rank: 41



## Health

Rank: 85

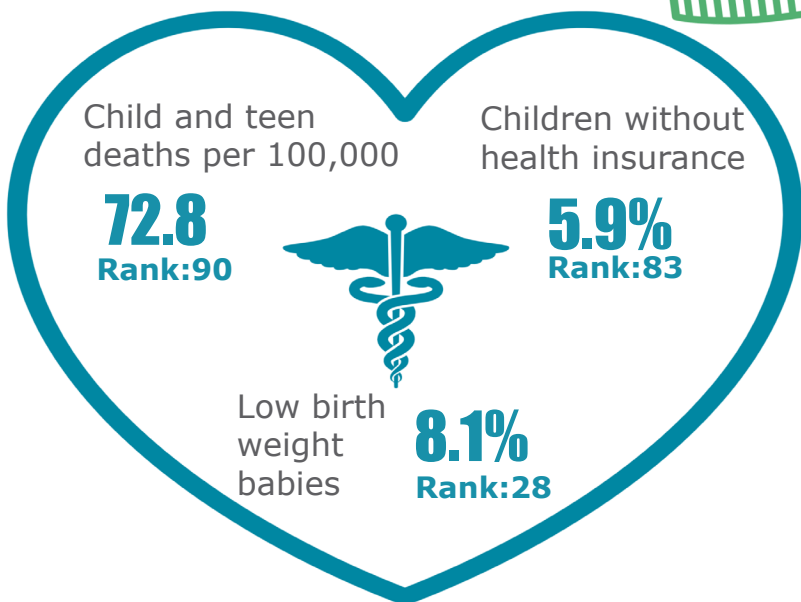

## Education

Rank: 59

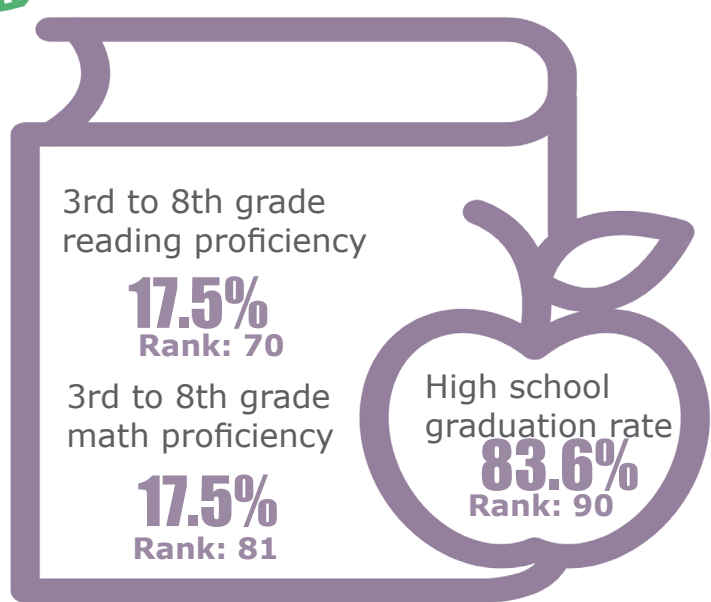



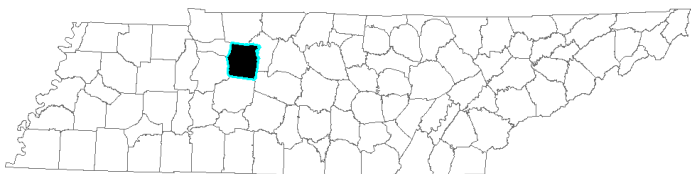

# Dickson

Rank: 21

## Family & Community

Rank: 51

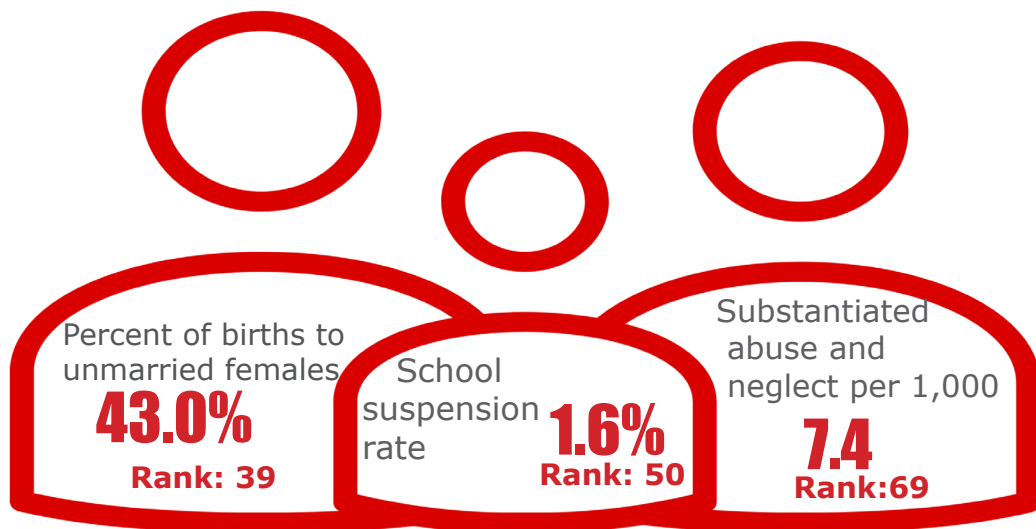

## Economic Well-Being

Rank: 72

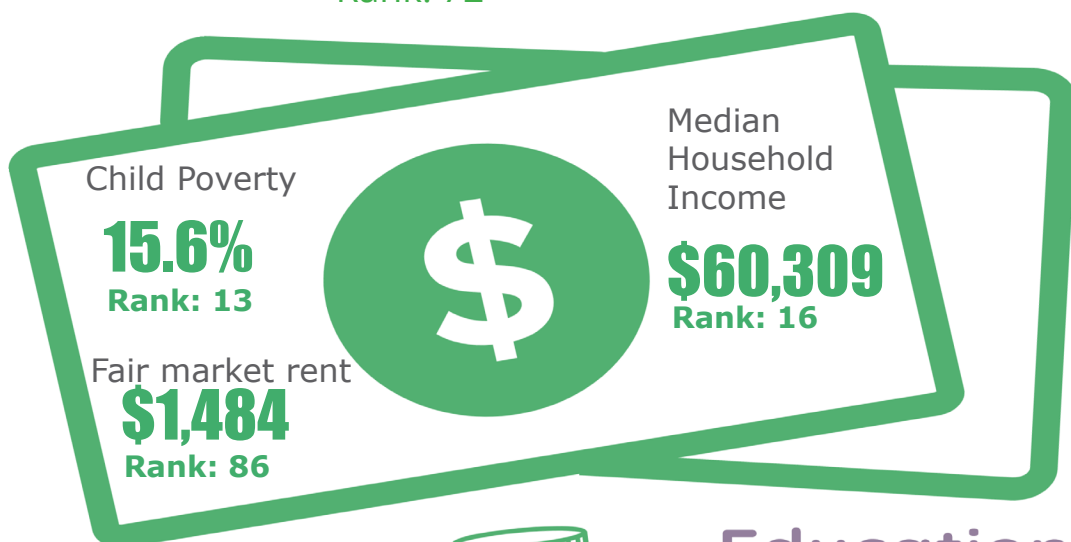

## Health

Rank: 17

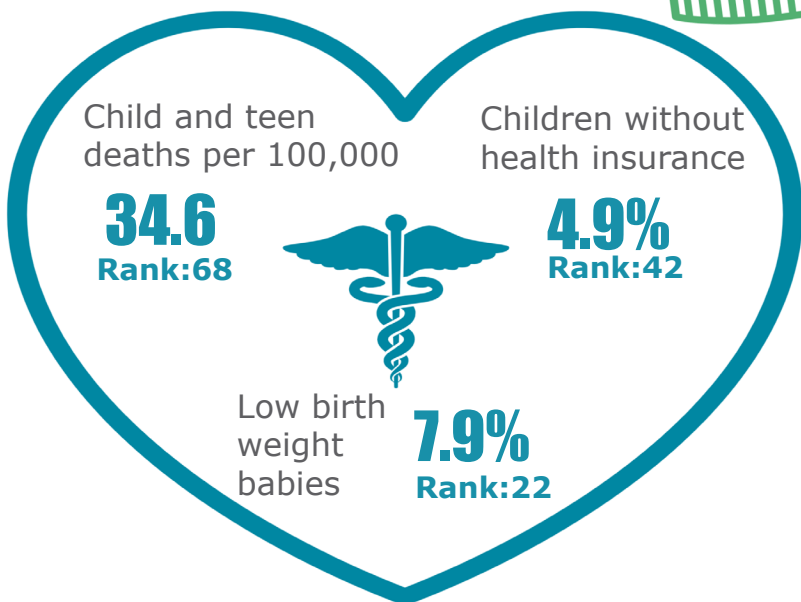

## Education

Rank: 16

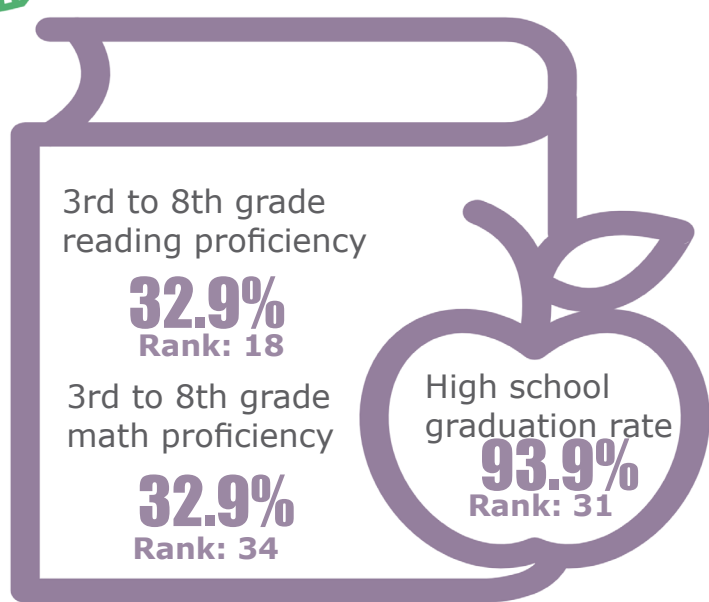



# Dyer

Rank: 32

## Family & Community

Rank: 65

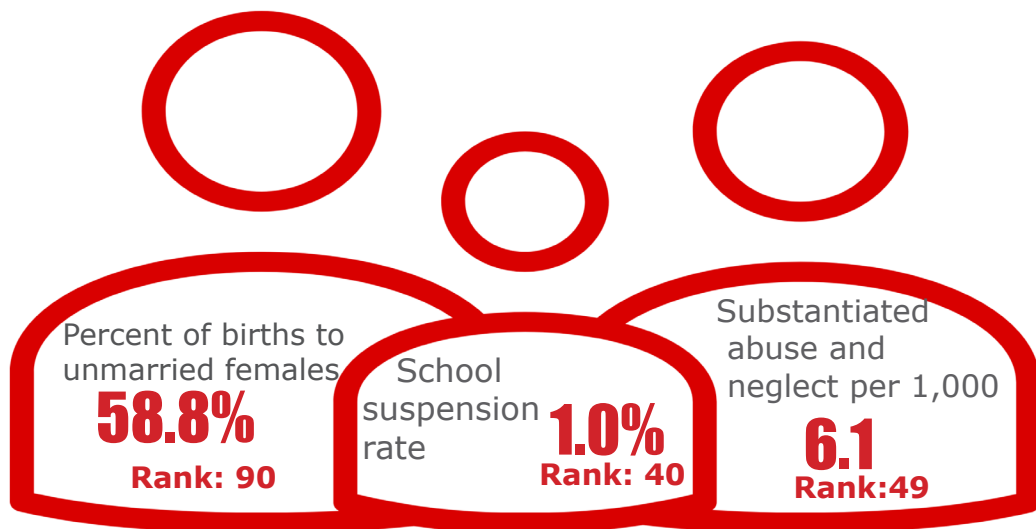

## Economic Well-Being

Rank: 65



## Health

Rank: 29

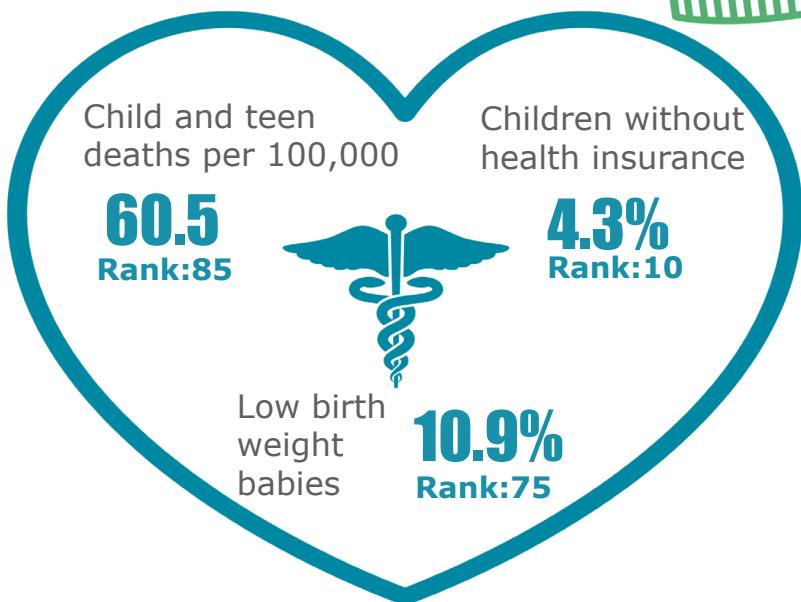

## Education

Rank: 13

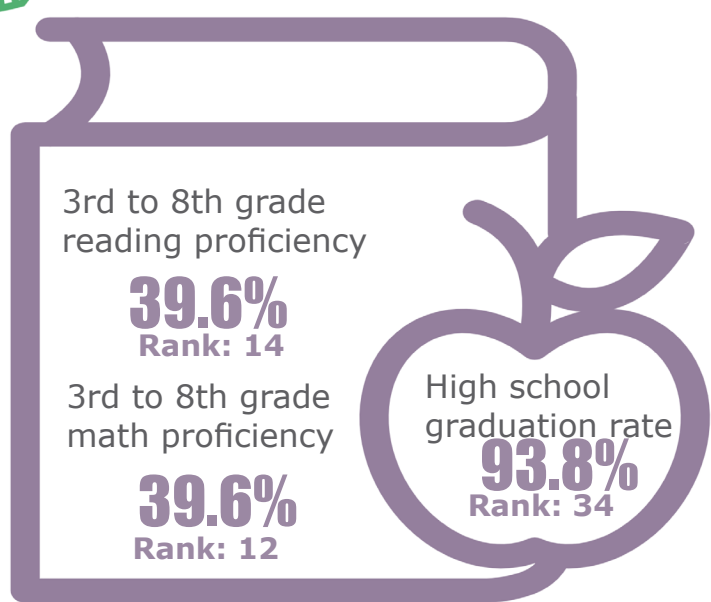

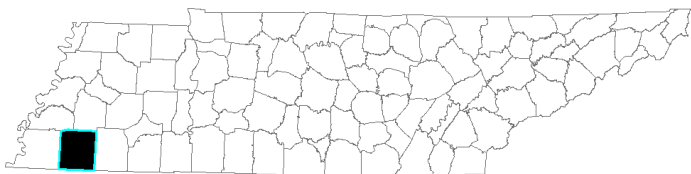

# Fayette

Rank: 84

## Family & Community

Rank: 64

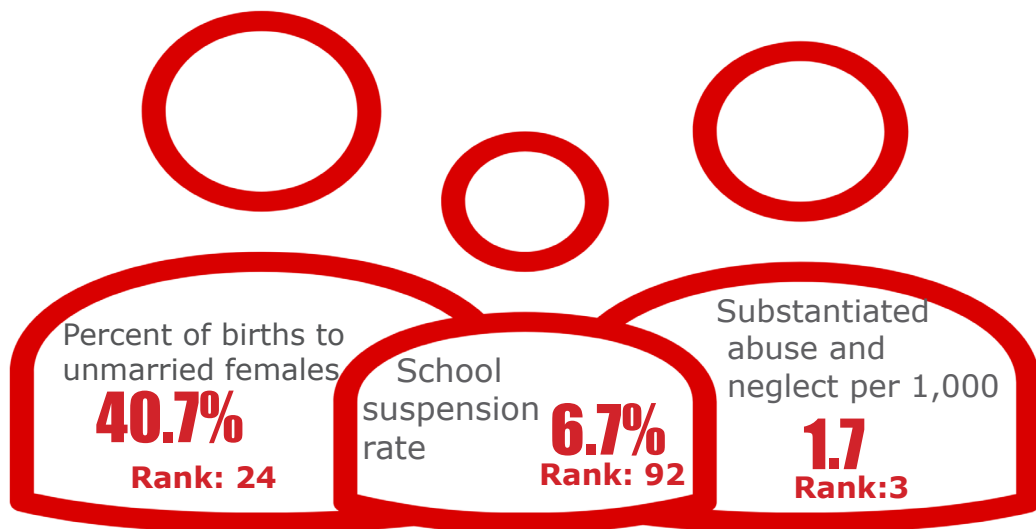

## Economic Well-Being

Rank: 34



## Health

Rank: 68

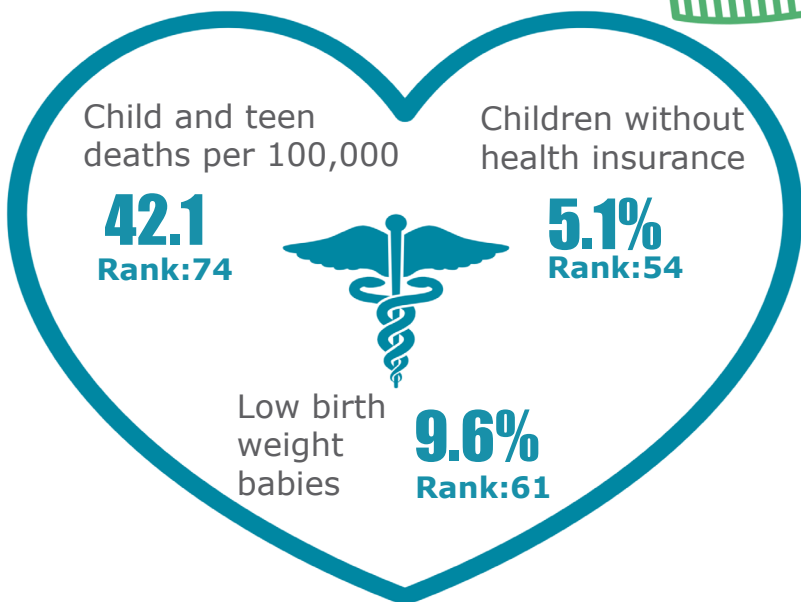

## Education

Rank: 92

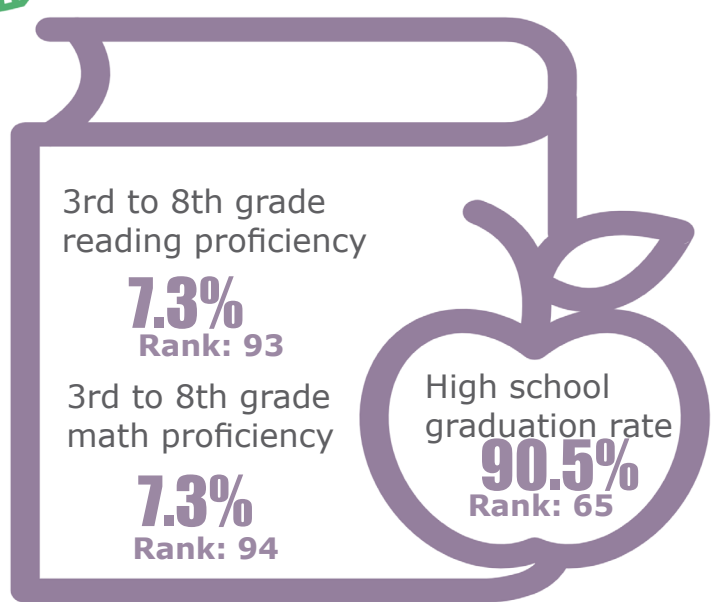

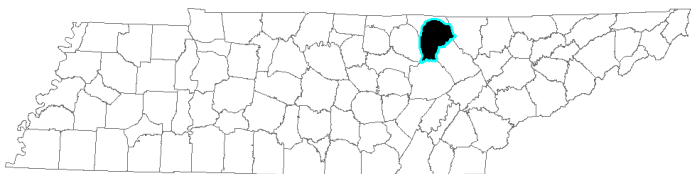

## Family & Community

Rank: 56

## Fentress

Rank: 57

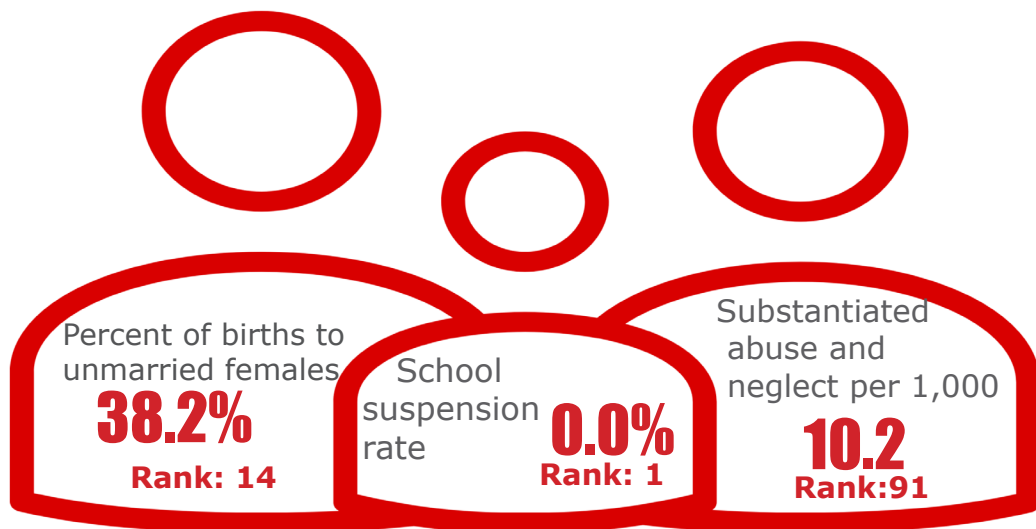

## Economic Well-Being

Rank: 74



## Health

Rank: 61

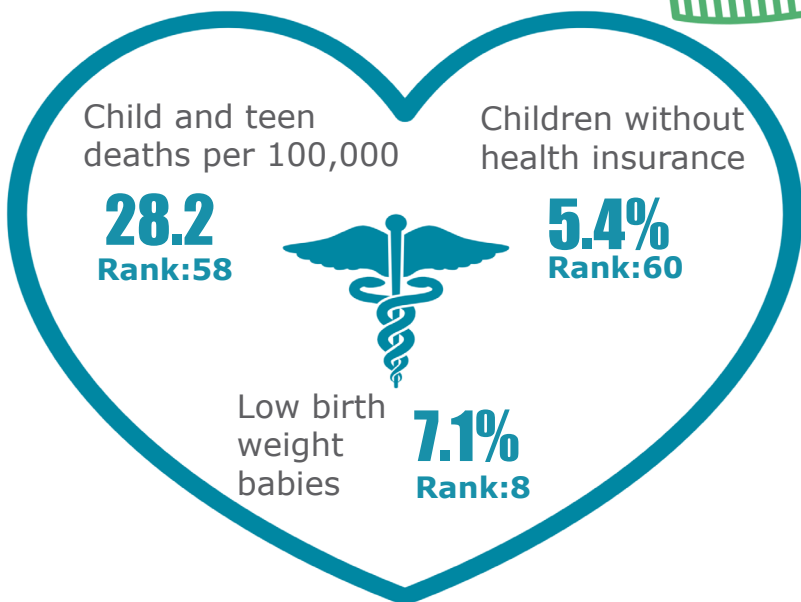

## Education

Rank: 24

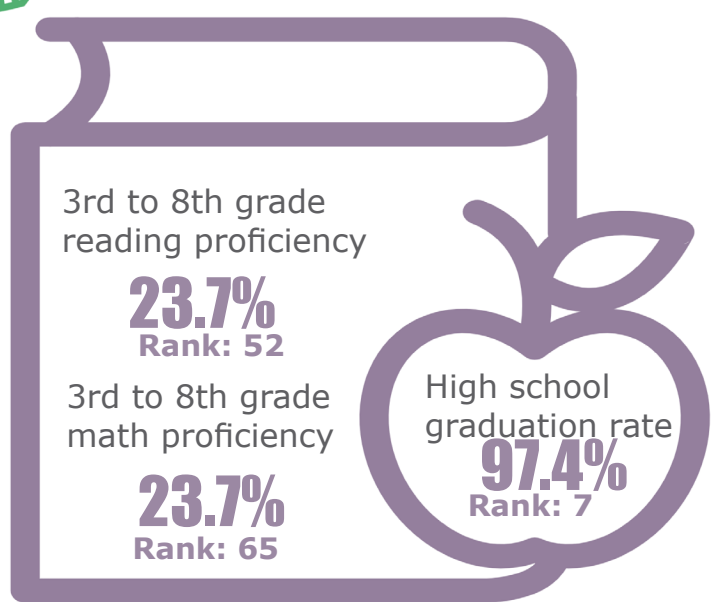

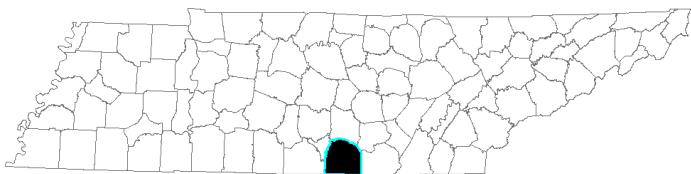

# Franklin

Rank: 30

## Family & Community

Rank: 3

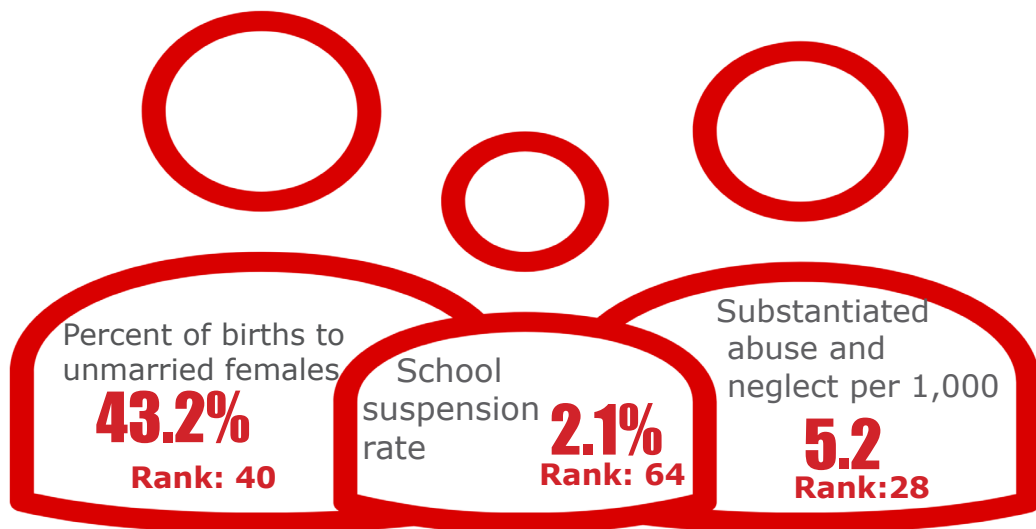

## Economic Well-Being

Rank: 18



## Health

Rank: 42

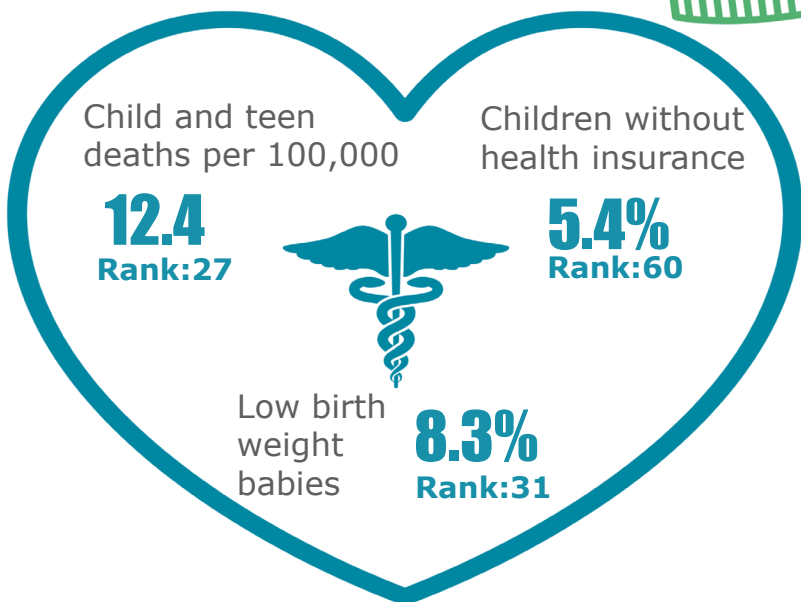

## Education

Rank: 82

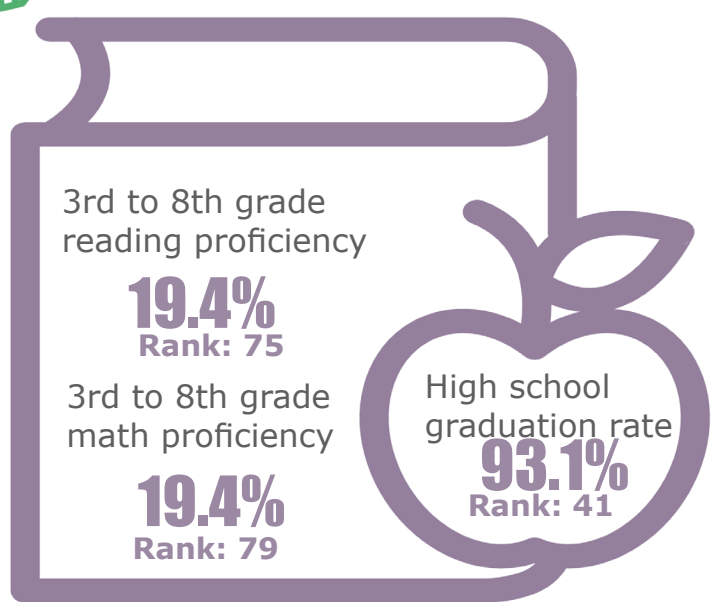



# Gibson

Rank: 13

## Family & Community

Rank: 36

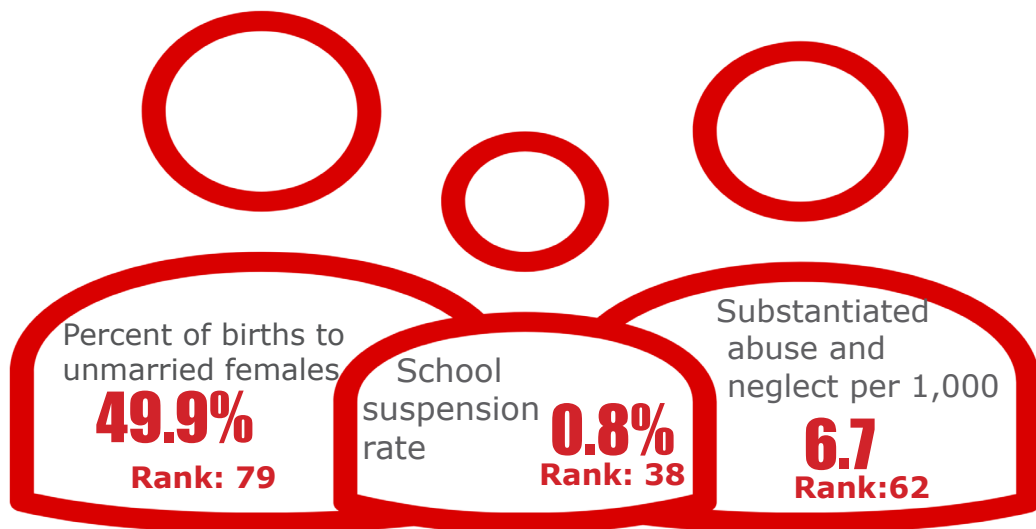

## Economic Well-Being

Rank: 32



## Health

Rank: 34

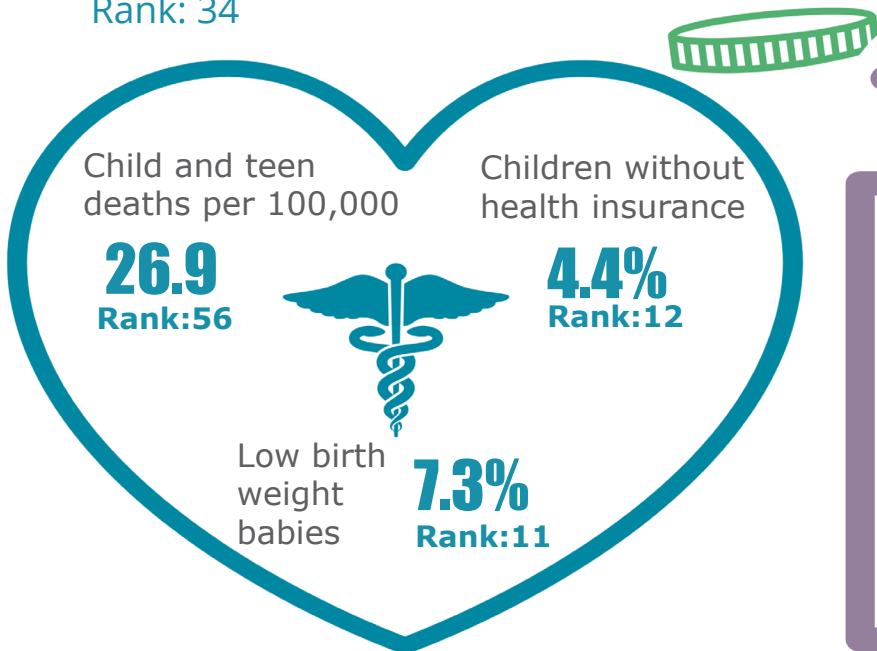

## Education

Rank: 11

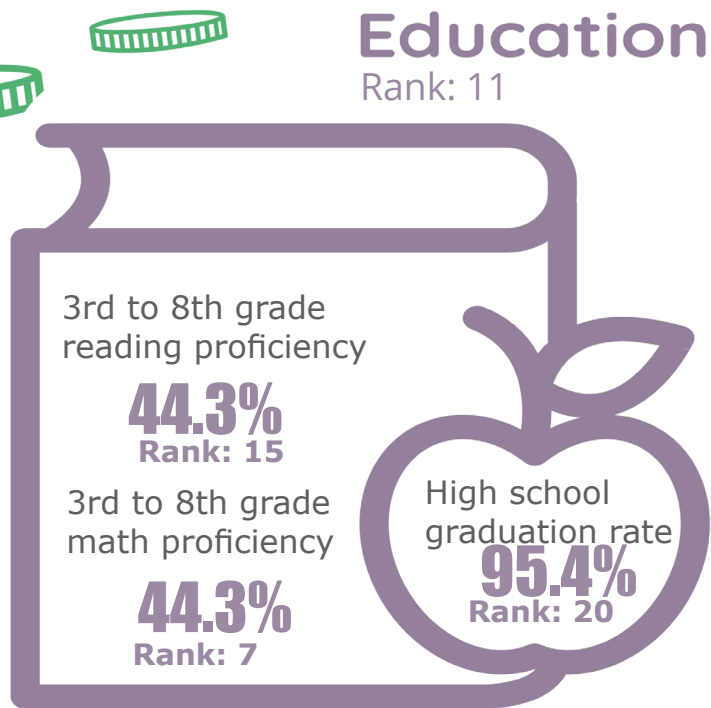

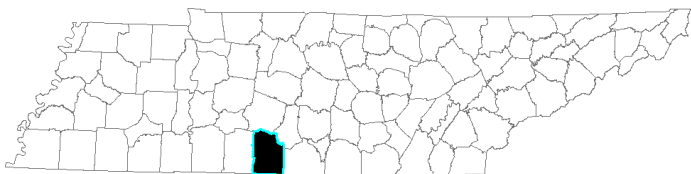

# Giles

Rank: 58

## Family & Community

Rank: 81

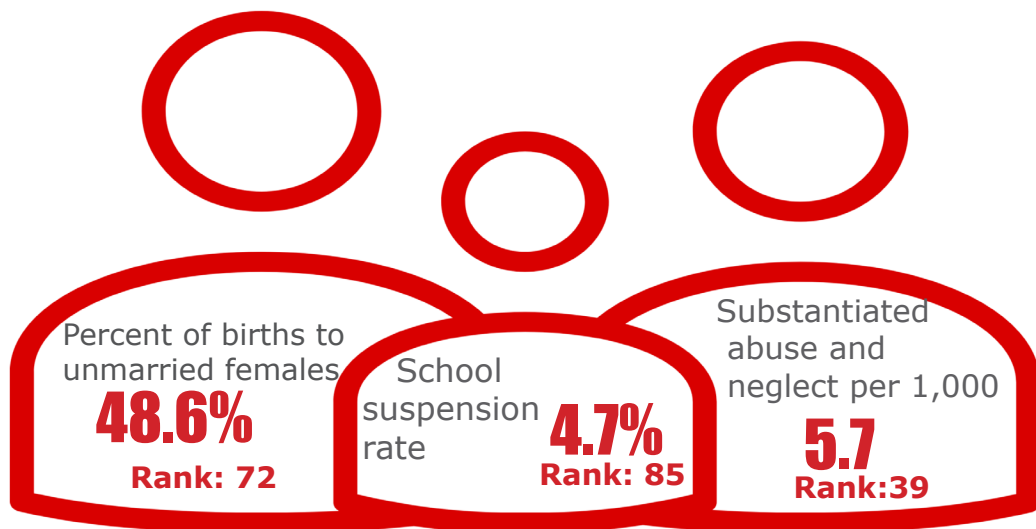

## Economic Well-Being

Rank: 24



## Health

Rank: 49

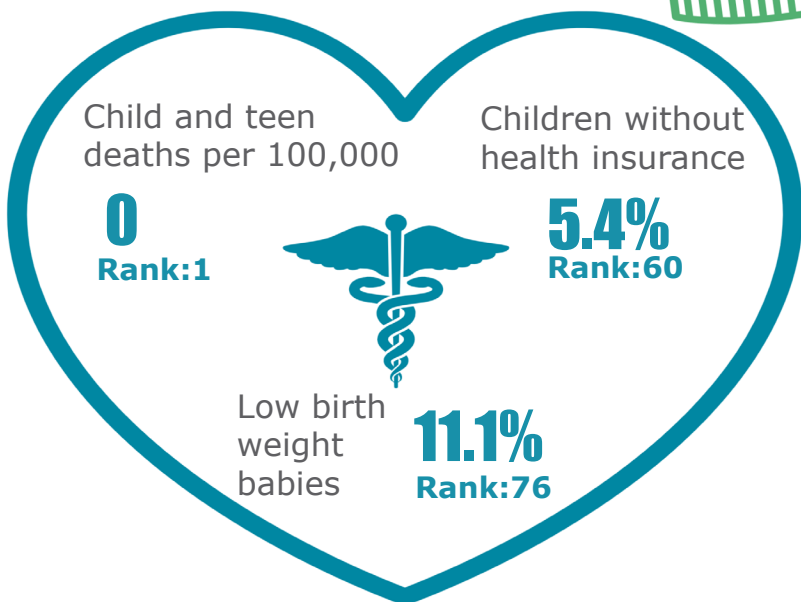

## Education

Rank: 49

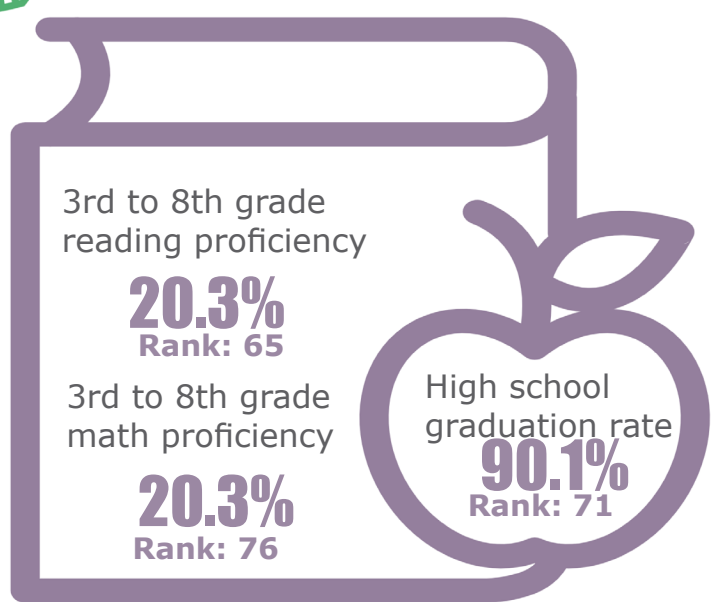





# Grainger

Rank: 31

## Family & Community

Rank: 9

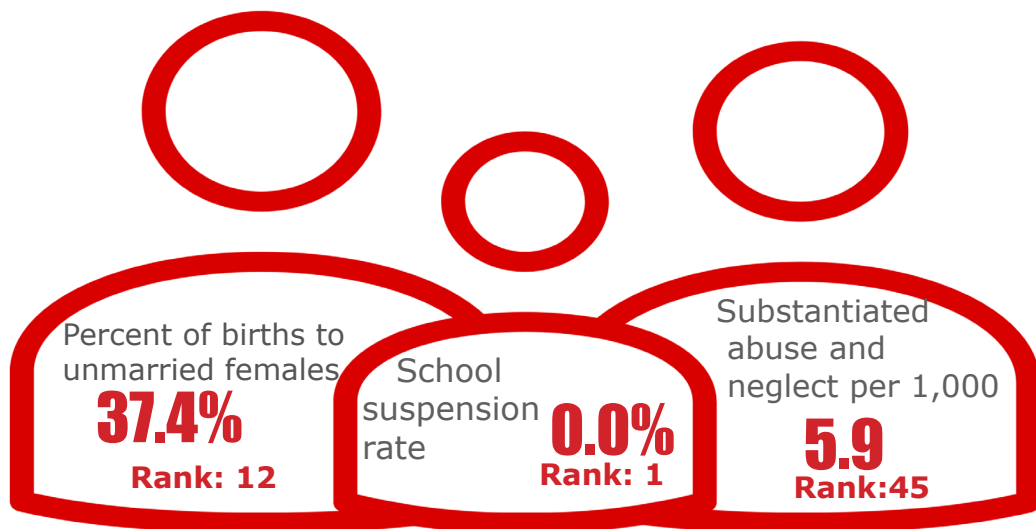

## Economic Well-Being

Rank: 52



## Health

Rank: 50

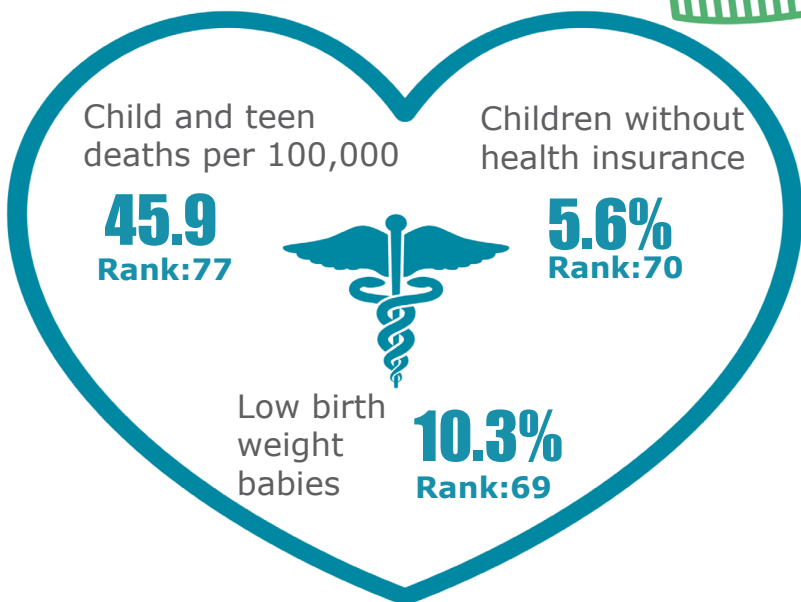

## Education

Rank: 45

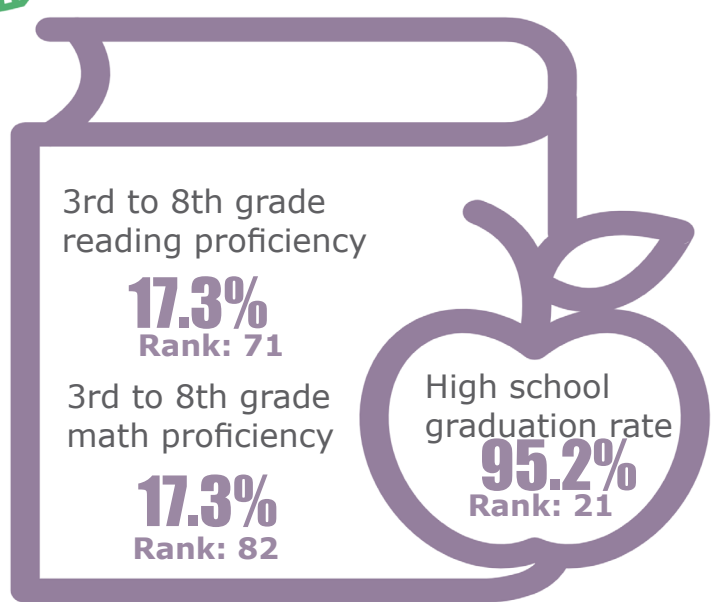

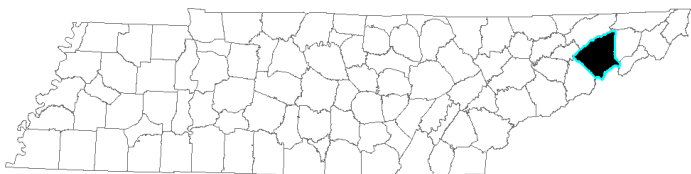

# Greene

Rank: 41

## Family & Community

Rank: 76

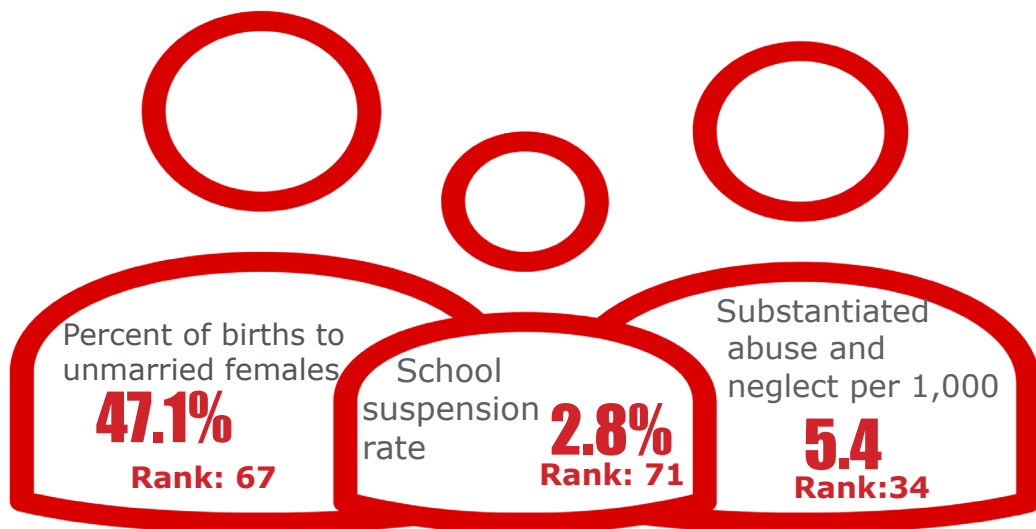

## Economic Well-Being

Rank: 26



## Health

Rank: 41

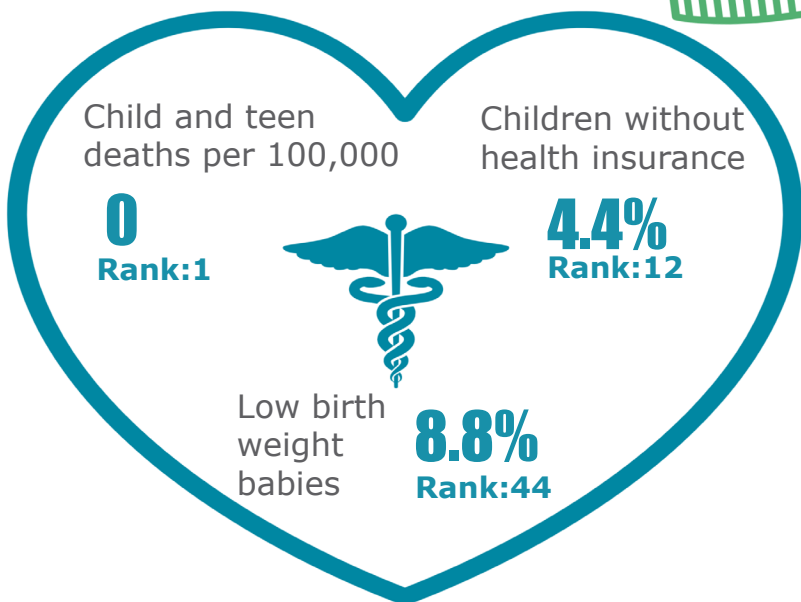

## Education

Rank: 27

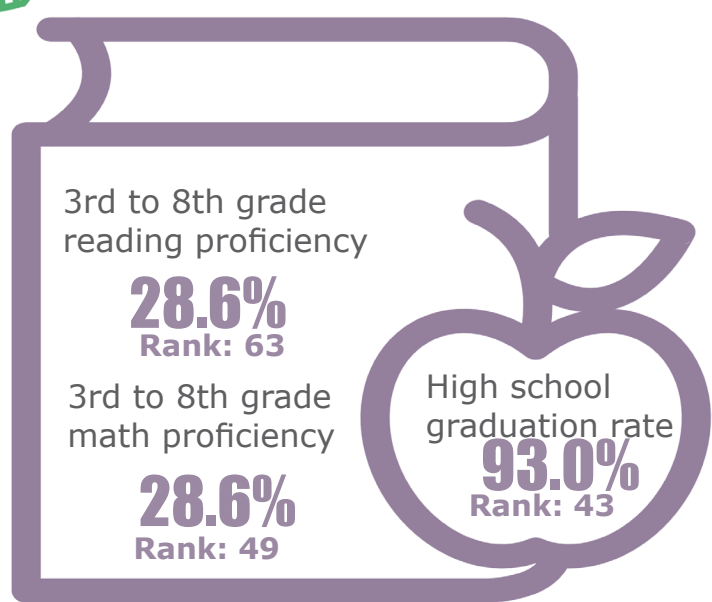

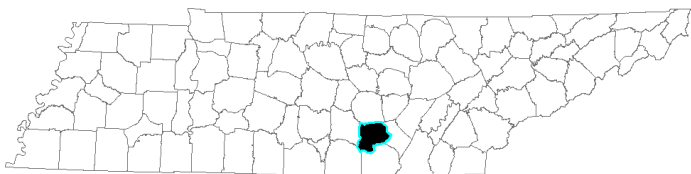

# Grundy

Rank: 89

## Family & Community

Rank: 86

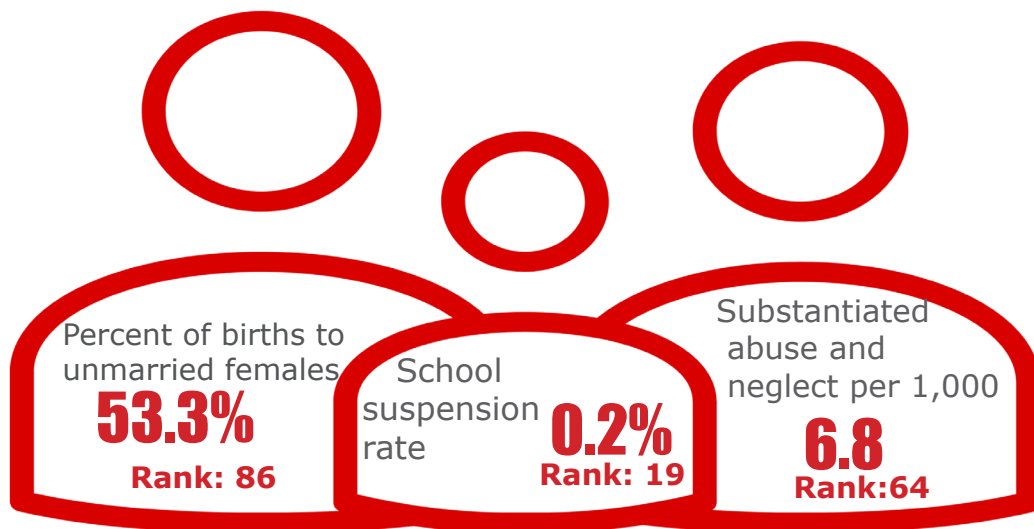

## Economic Well-Being

Rank: 78

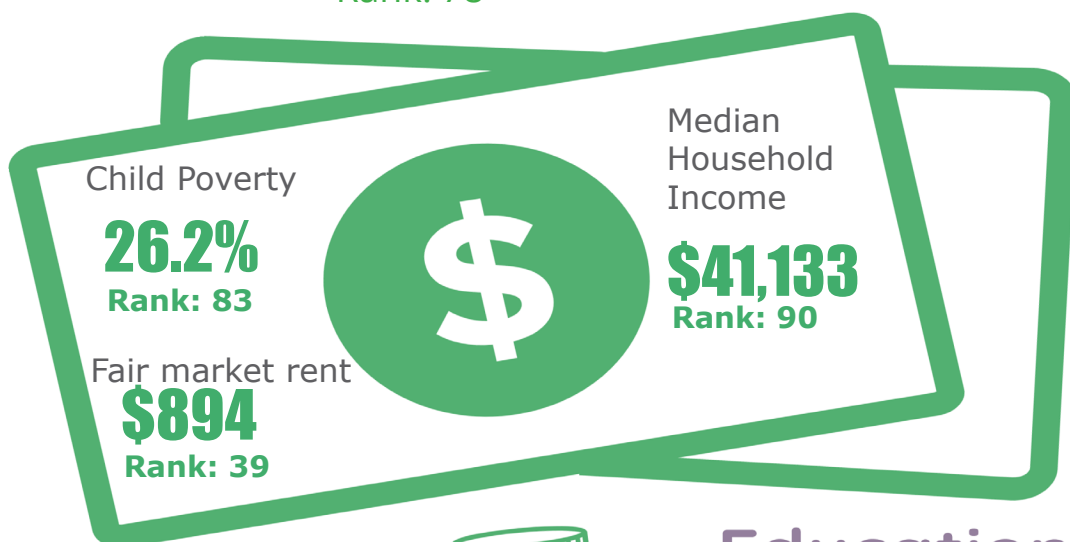

## Health

Rank: 81

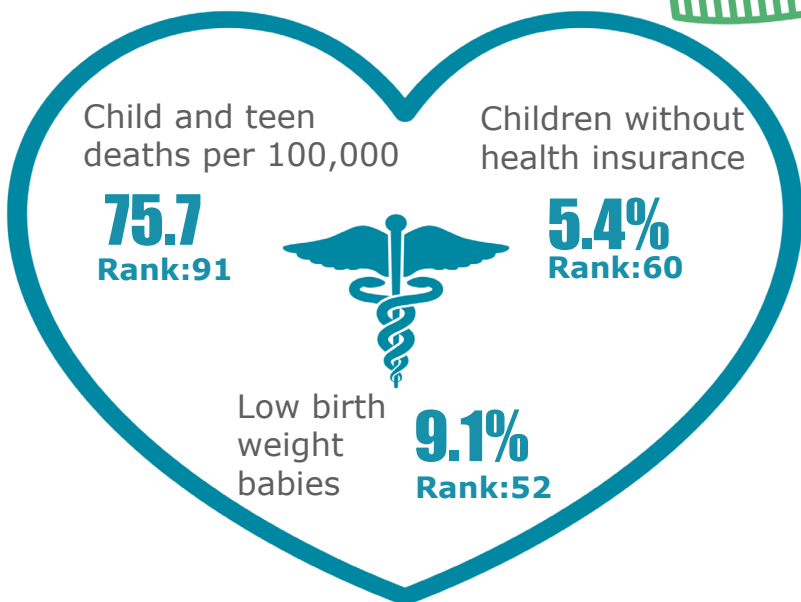

## Education

Rank: 87

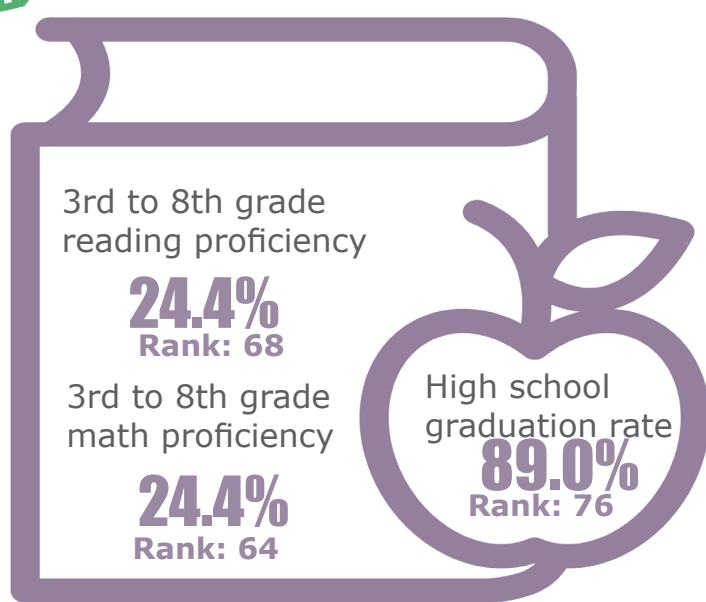



## Family & Community

Rank: 77

## Hamblen

Rank: 64

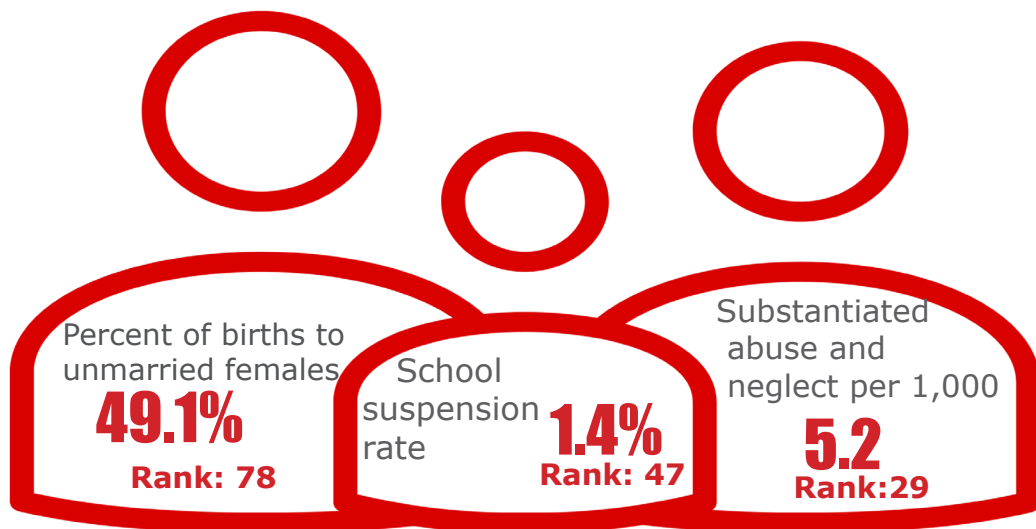

## Economic Well-Being

Rank: 58



## Health

Rank: 45

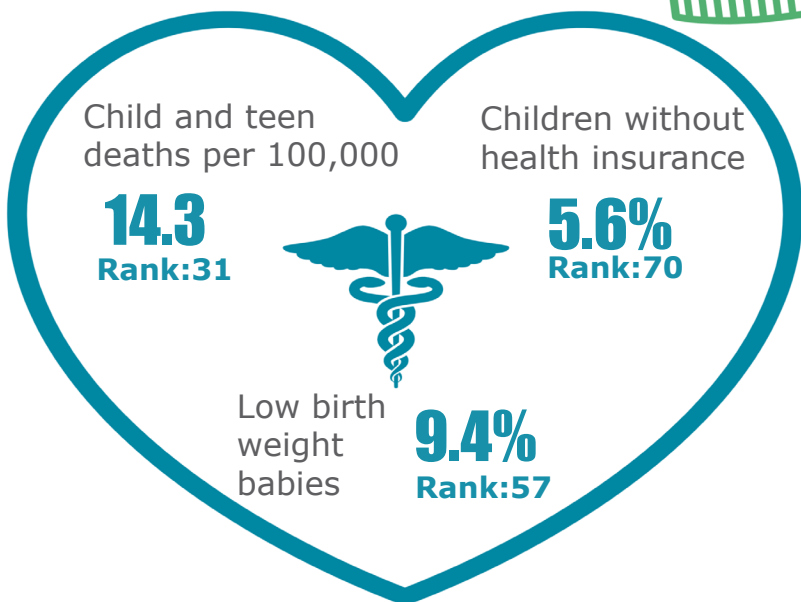

## Education

Rank: 44

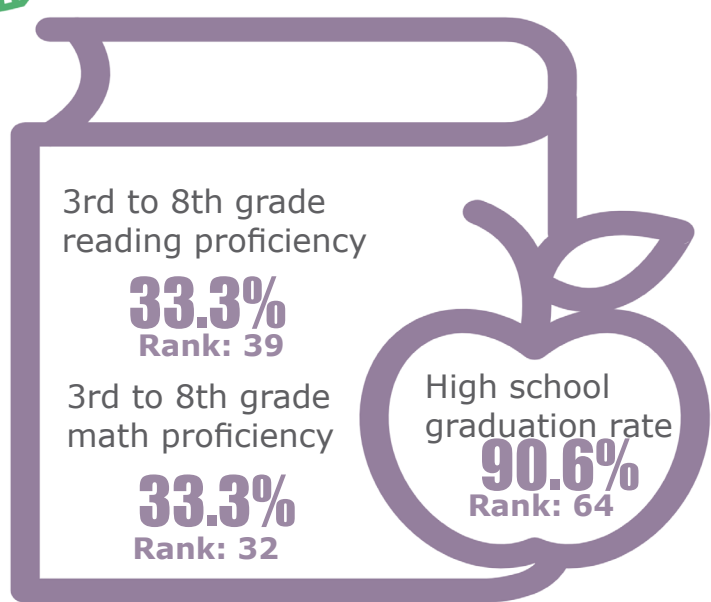

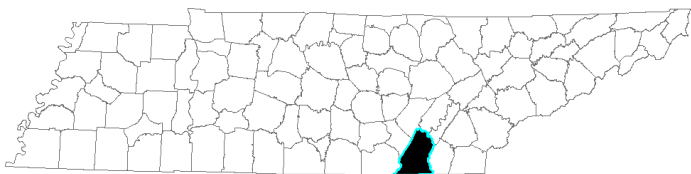

# Hamilton

Rank: 48

## Family & Community

Rank: 59

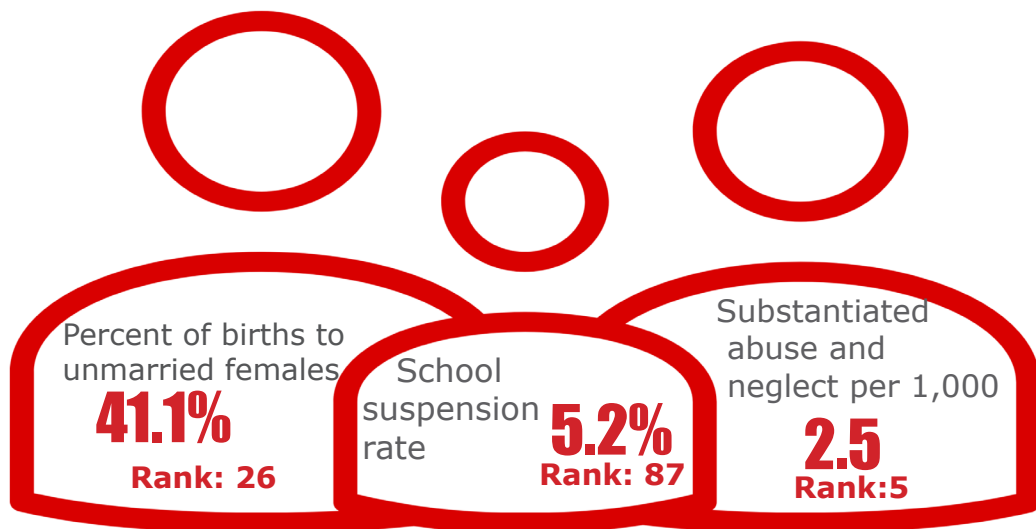

## Economic Well-Being

Rank: 15

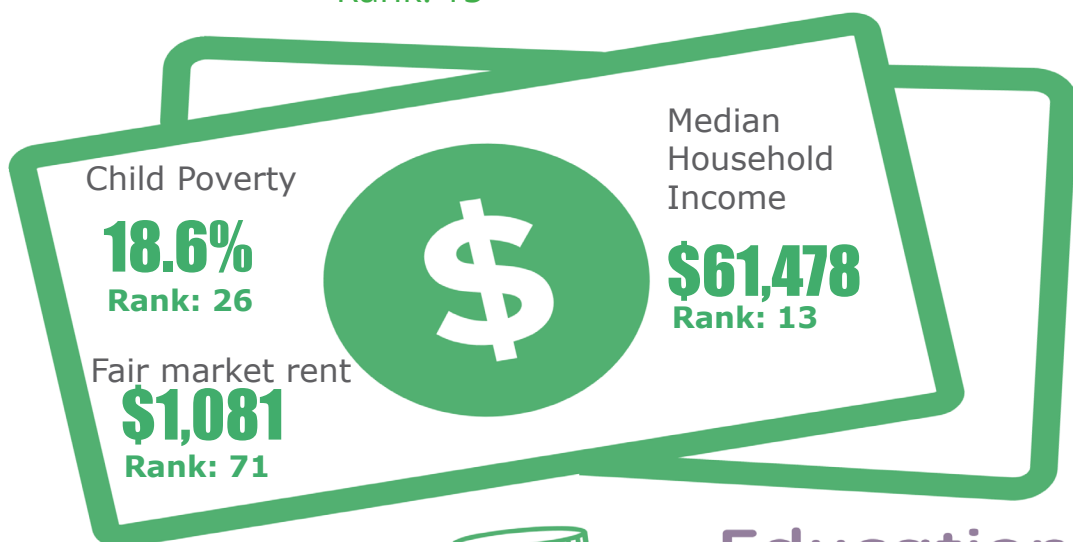

## Health

Rank: 38

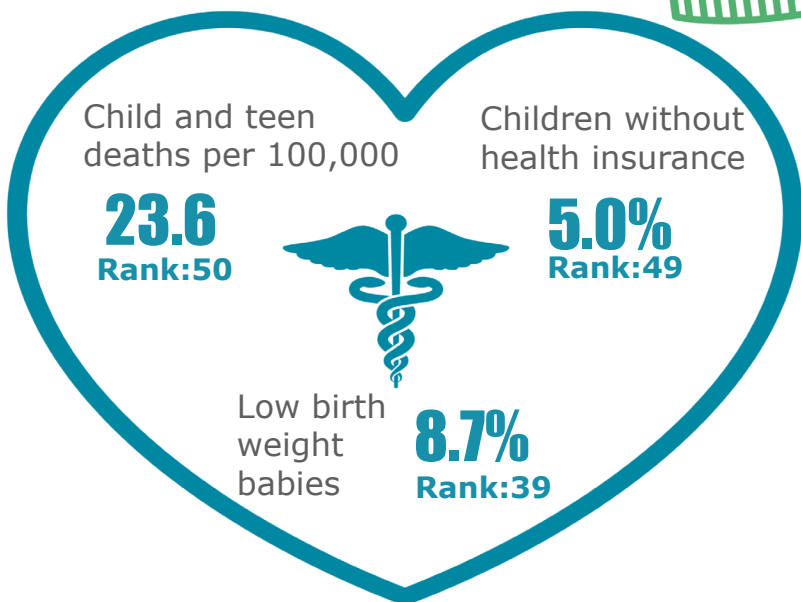

## Education

Rank: 69

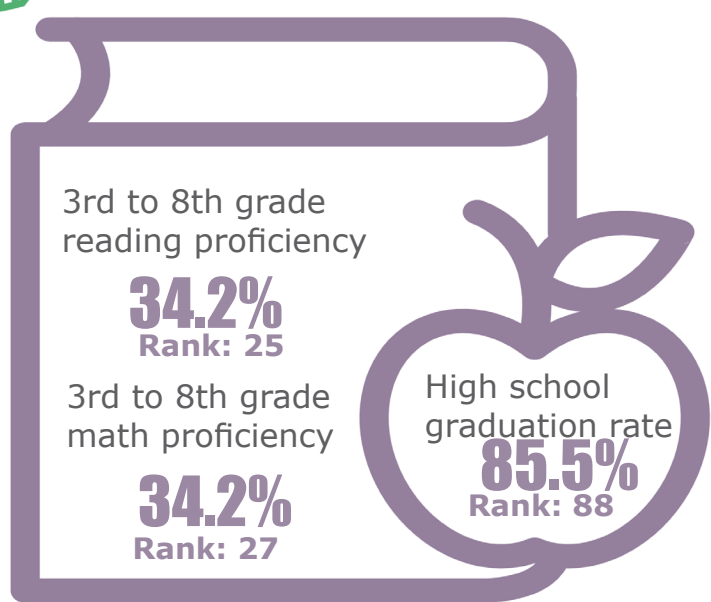



# Hancock

Rank: 90

## Family & Community

Rank: 94

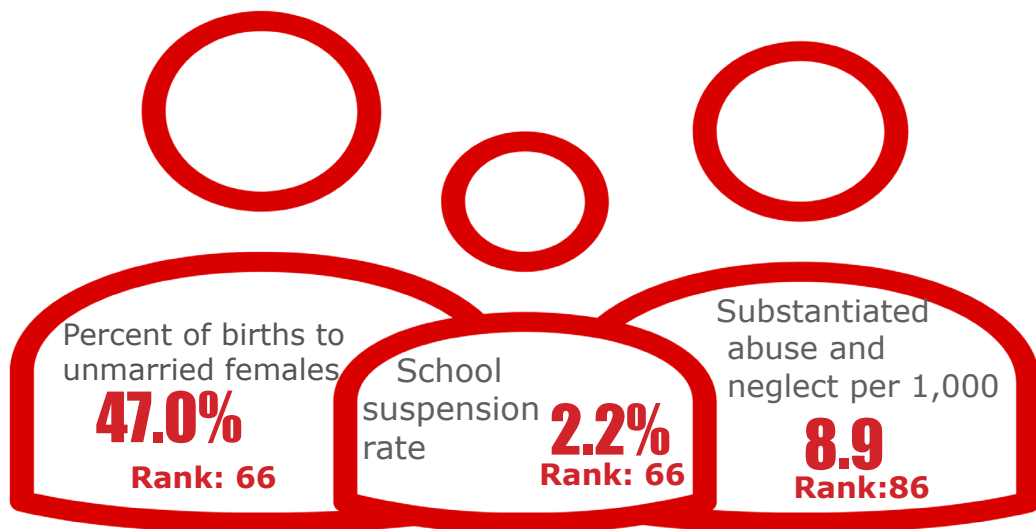

## Economic Well-Being

Rank: 95



## Health

Rank: 6

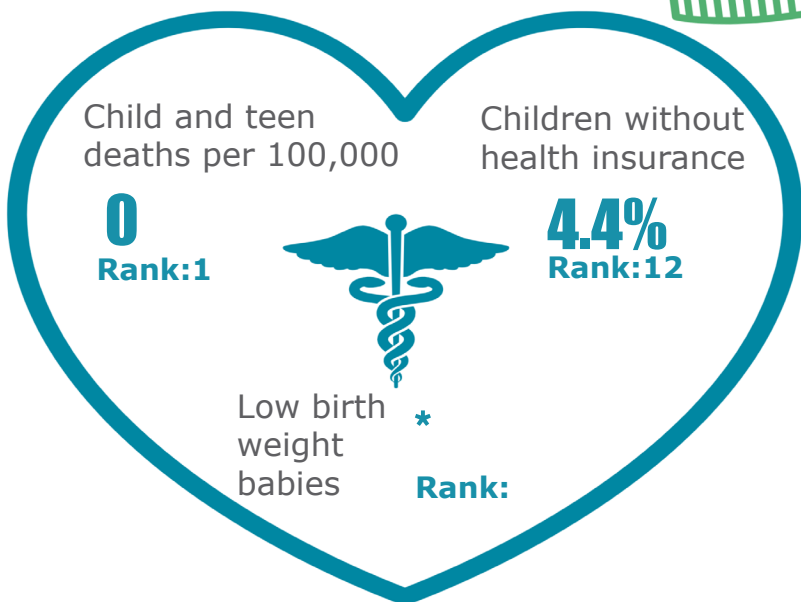

## Education

Rank: 85

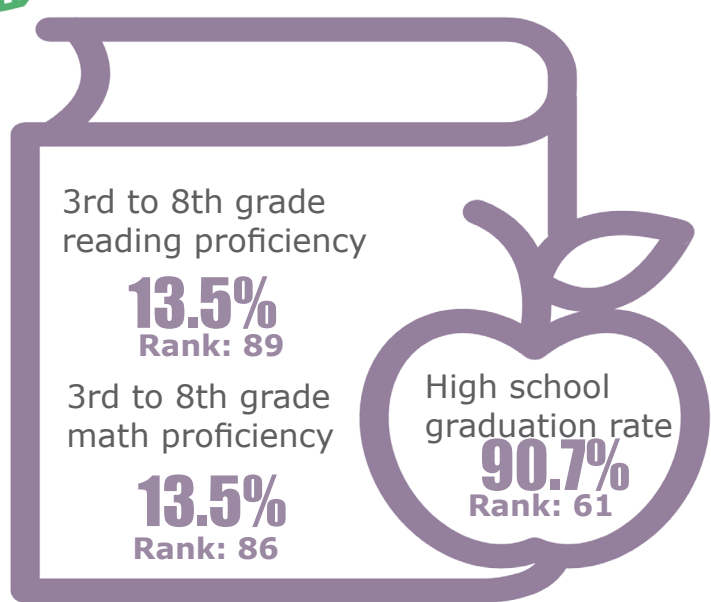



# Hardeman

Rank: 94

## Family & Community

Rank: 80

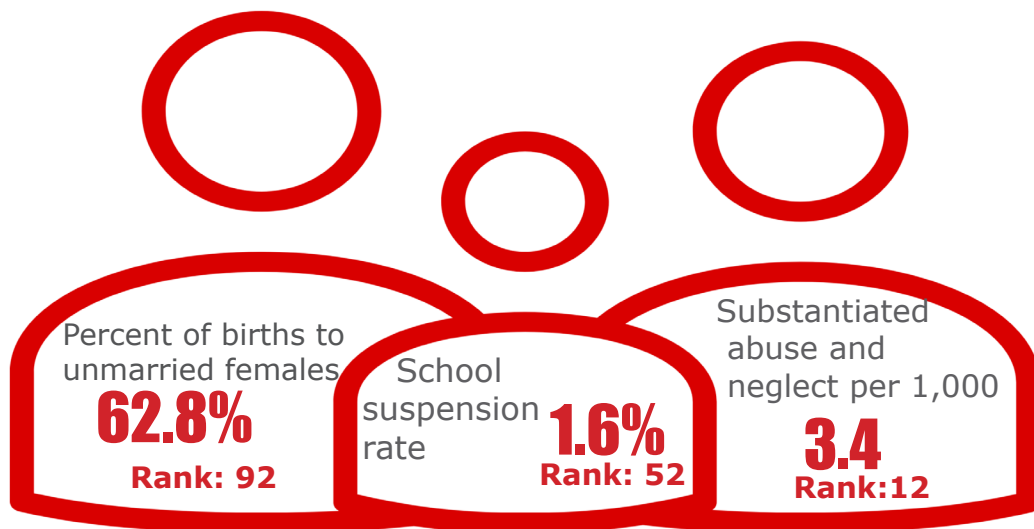

## Economic Well-Being

Rank: 73

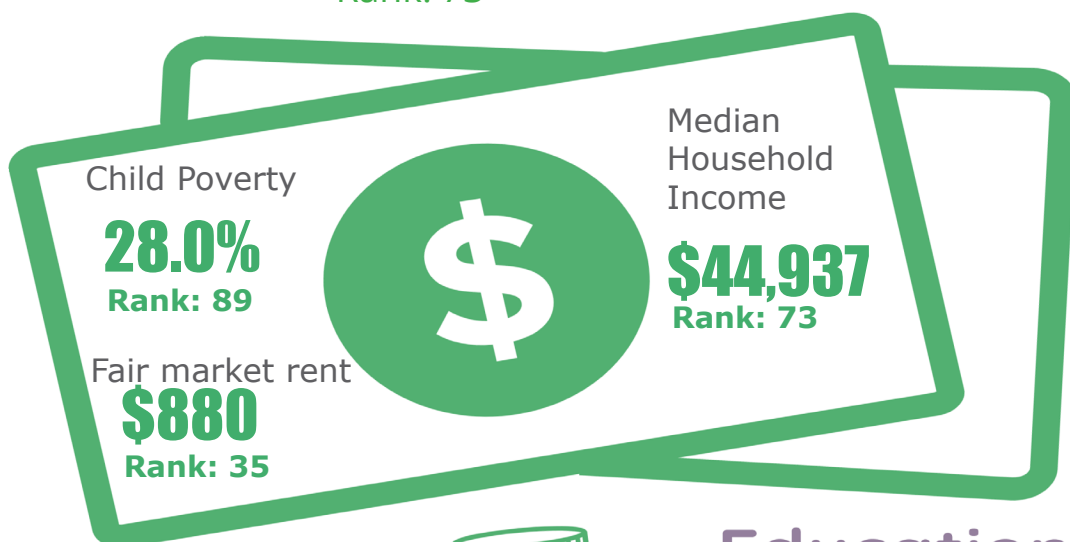

## Health

Rank: 87

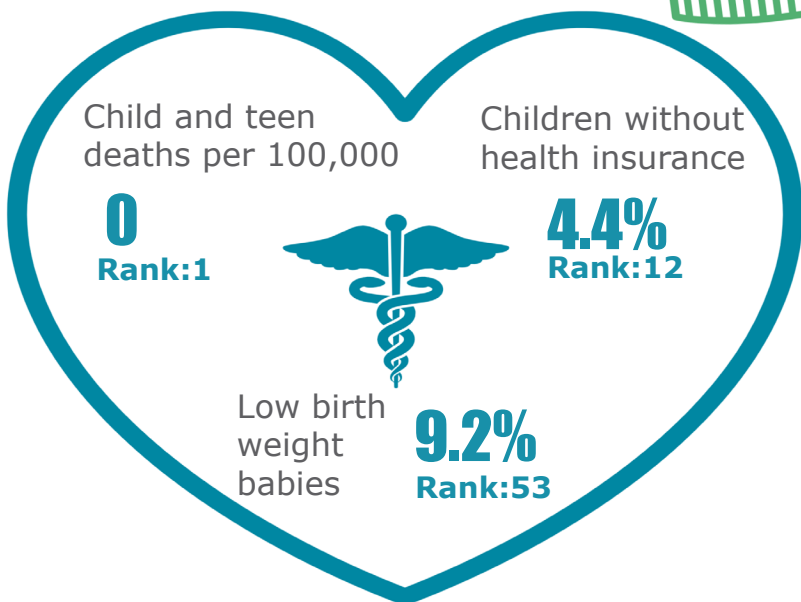

## Education

Rank: 95

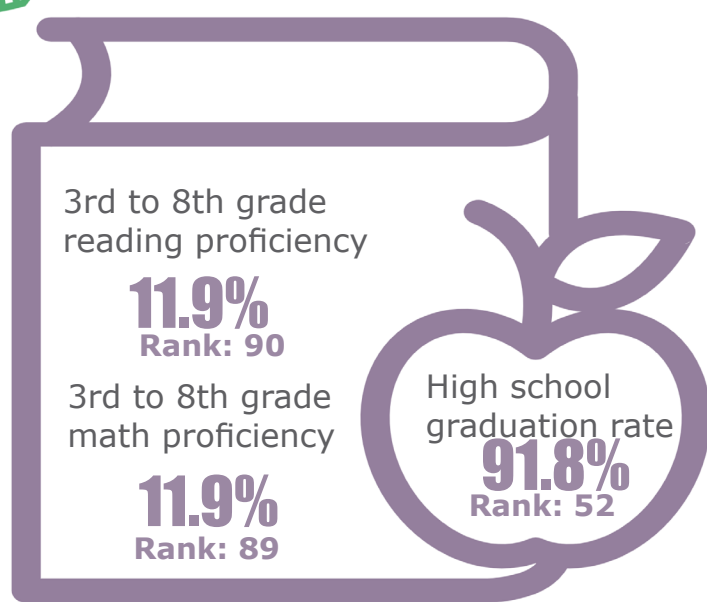



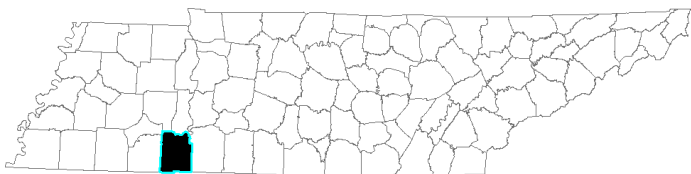

# Hardin

Rank: 82

## Family & Community

Rank: 55

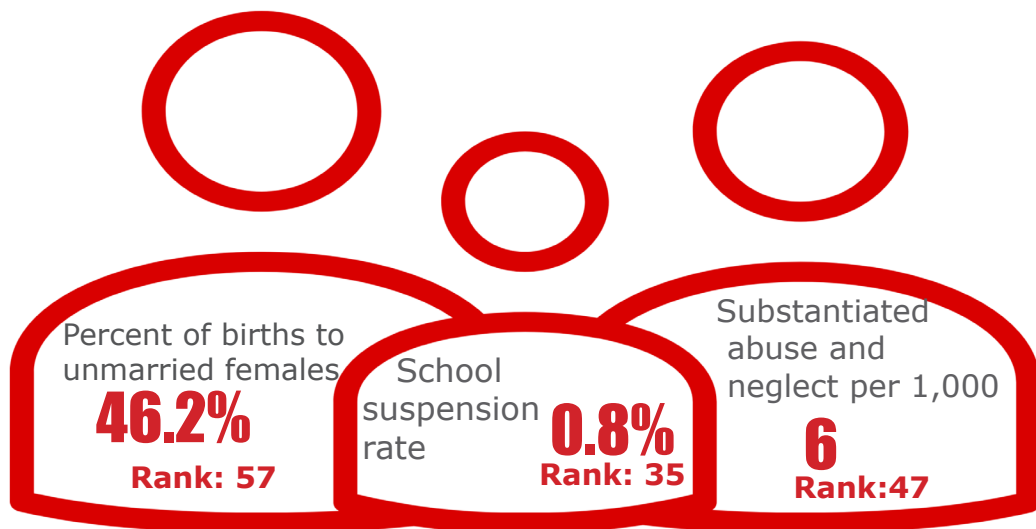

## Economic Well-Being

Rank: 77



## Health

Rank: 90

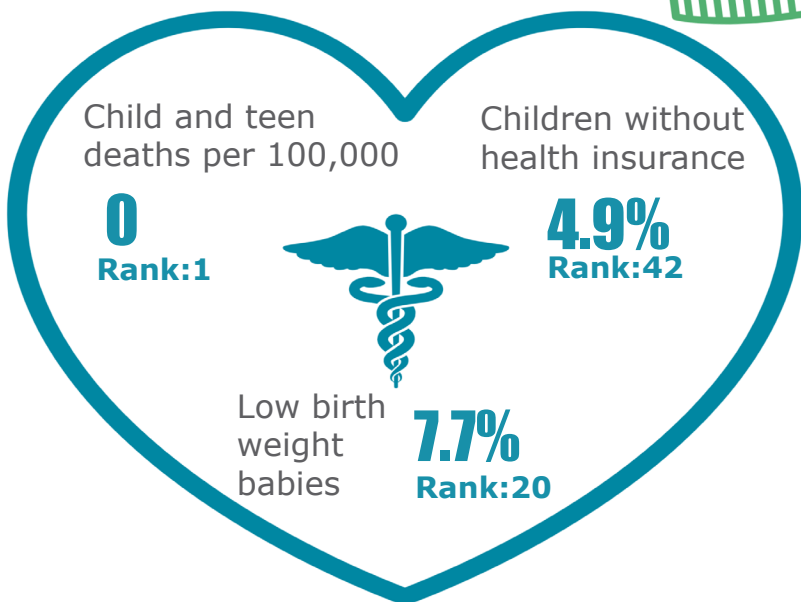

## Education

Rank: 68

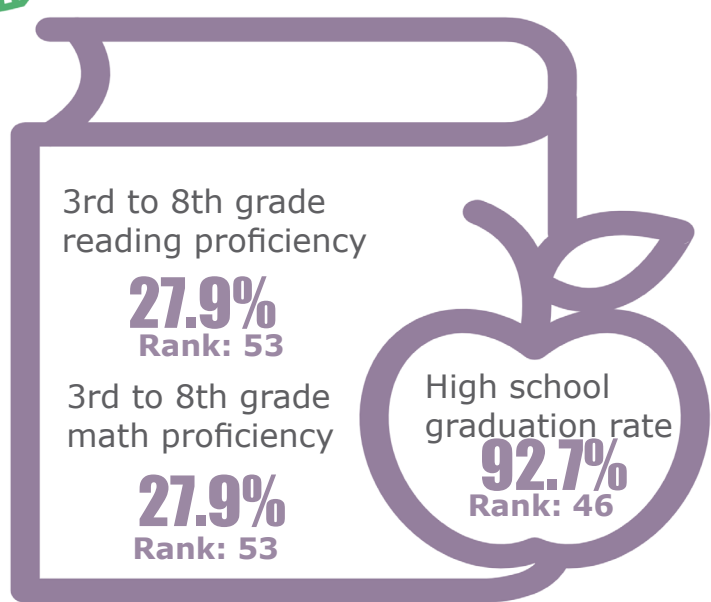



# Hawkins

Rank: 44

## Family & Community

Rank: 70

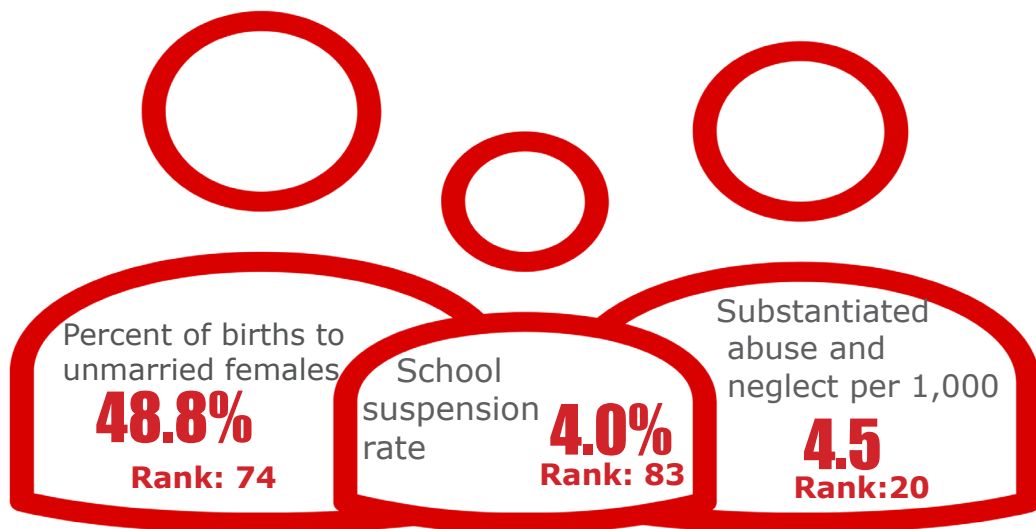

## Economic Well-Being

Rank: 71



## Health

Rank: 9

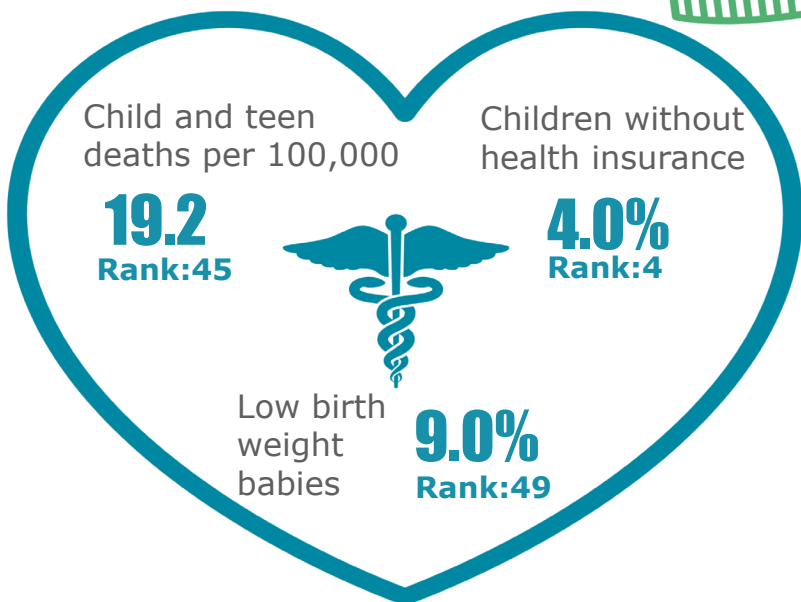

## Education

Rank: 42

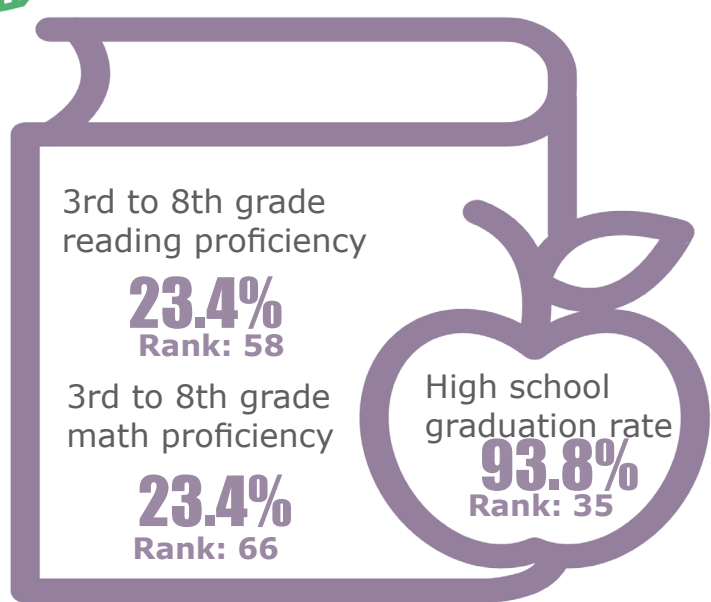



# Haywood

Rank: 85

## Family & Community

Rank: 25

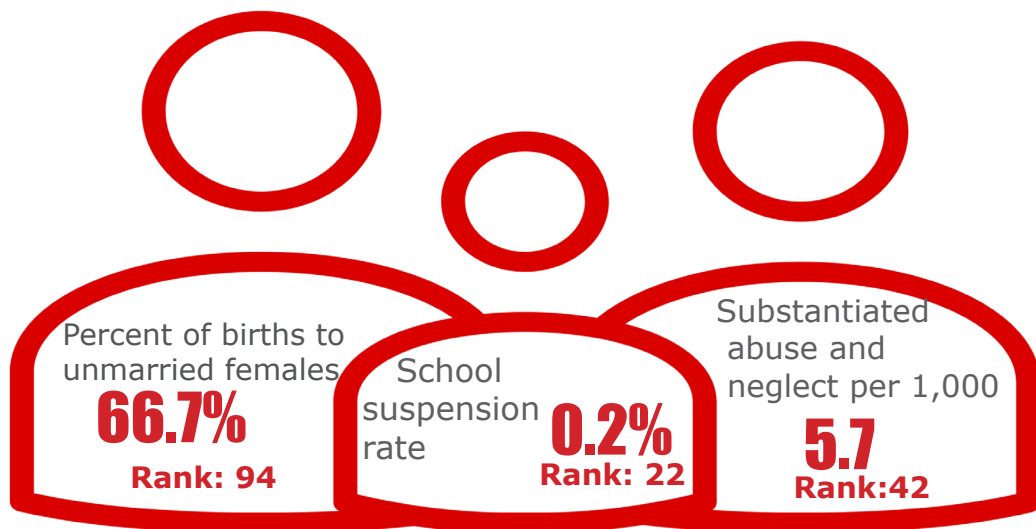

## Economic Well-Being

Rank: 87



## Health

Rank: 71

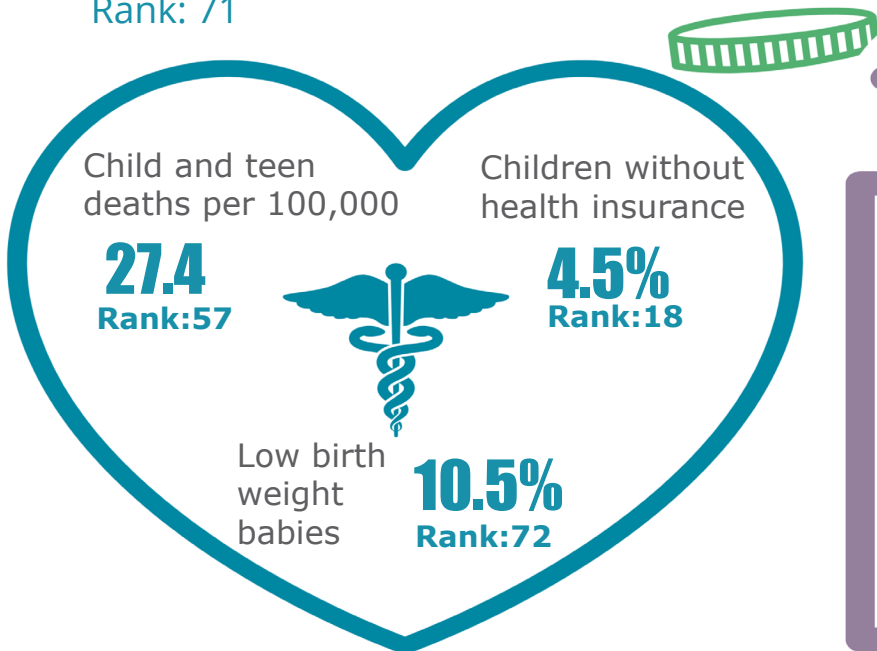

## Education

Rank: 91

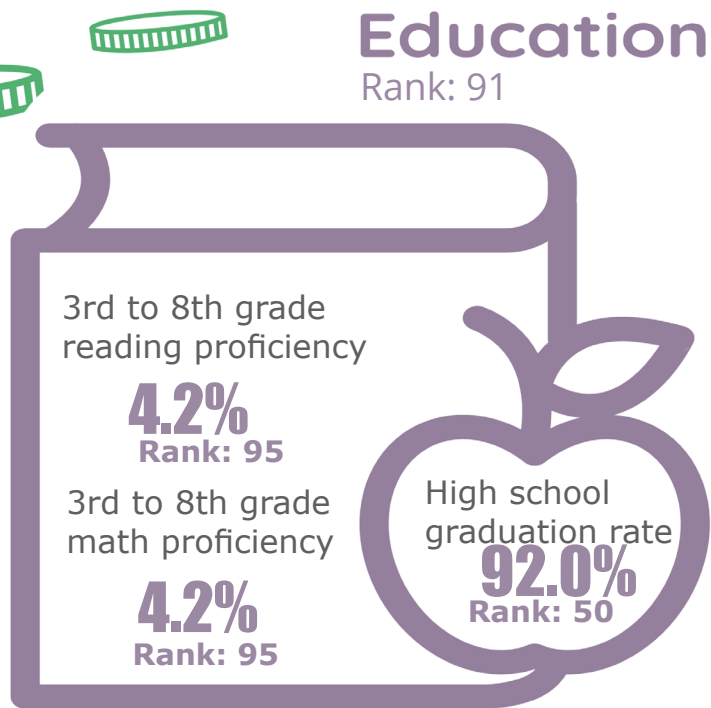

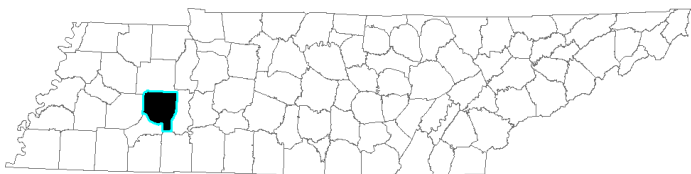

## Family & Community

Rank: 42

# Henderson

Rank: 35

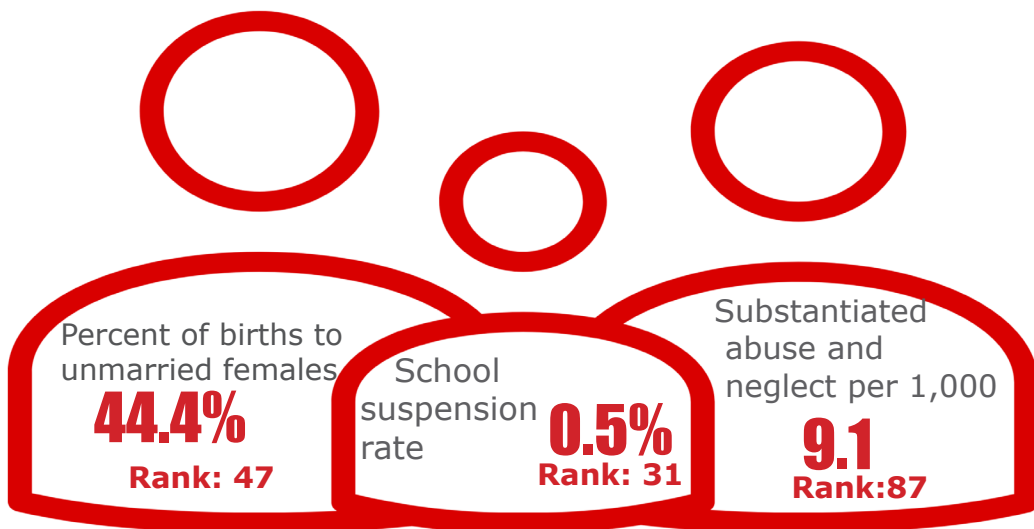

## Economic Well-Being

Rank: 38



## Health

Rank: 69

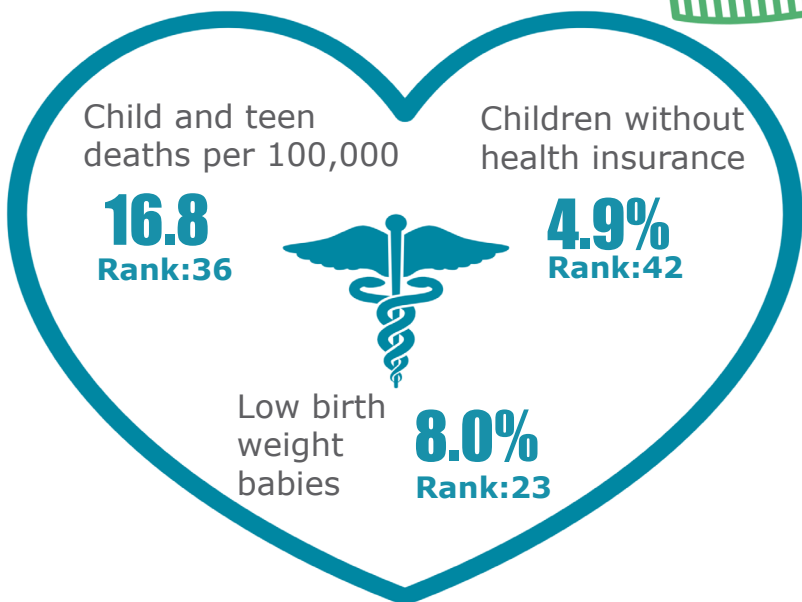

## Education

Rank: 17

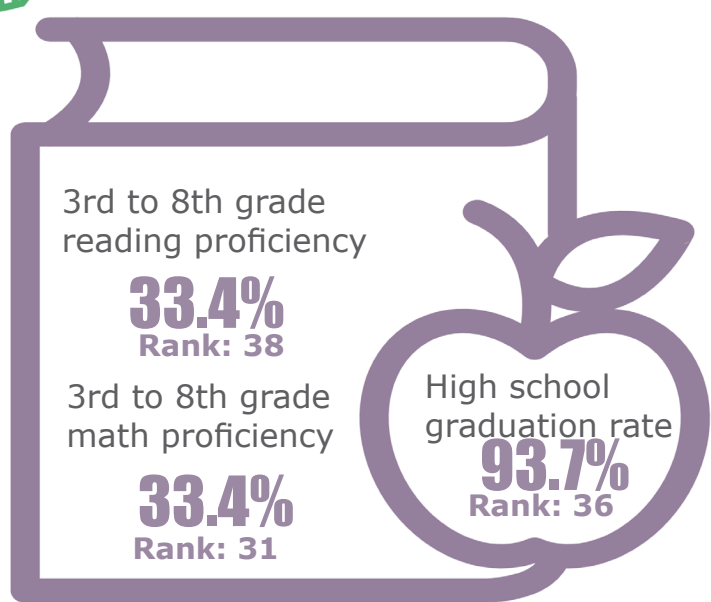

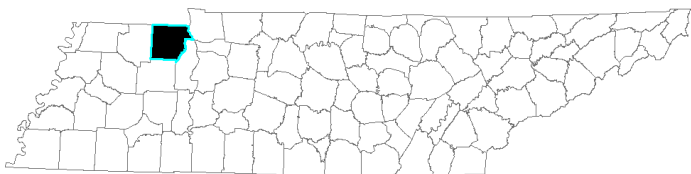

# Henry

Rank: 46

## Family & Community

Rank: 37

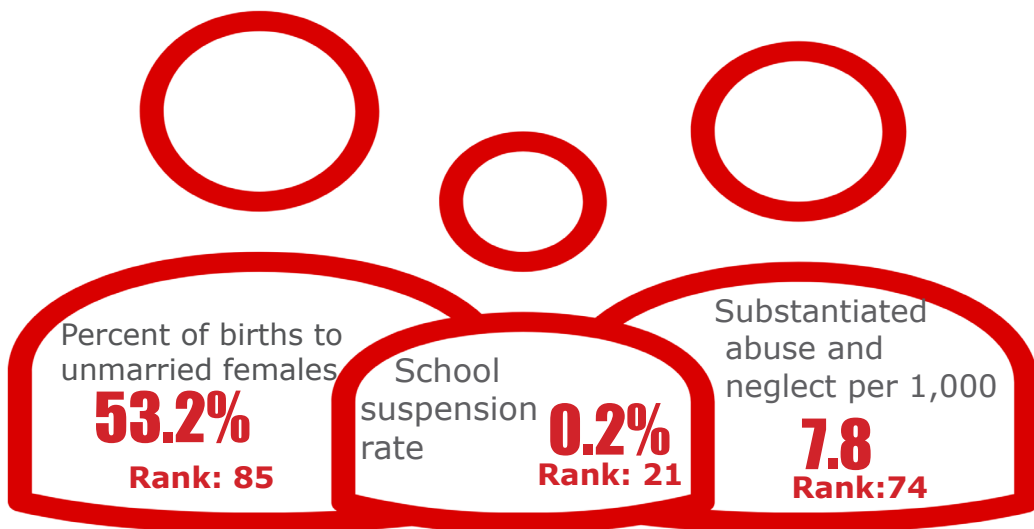

## Economic Well-Being

Rank: 67



## Health

Rank: 64

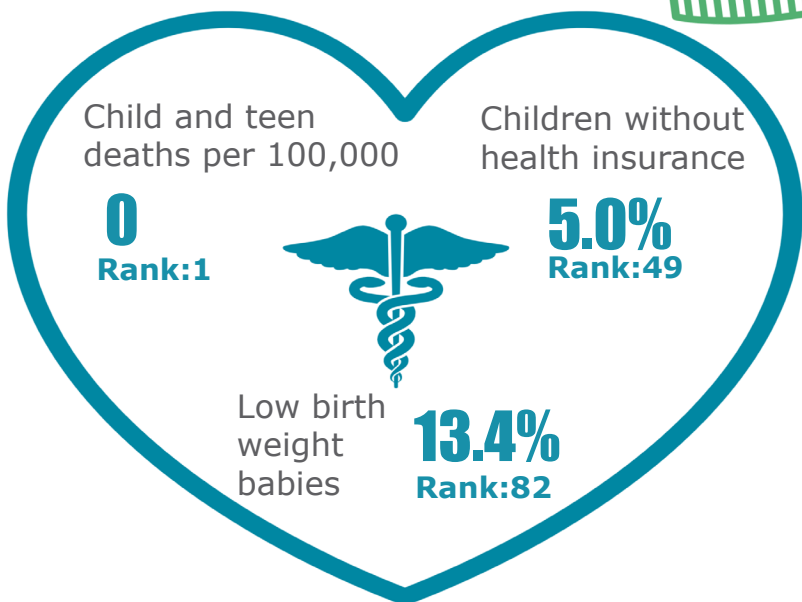

## Education

Rank: 33

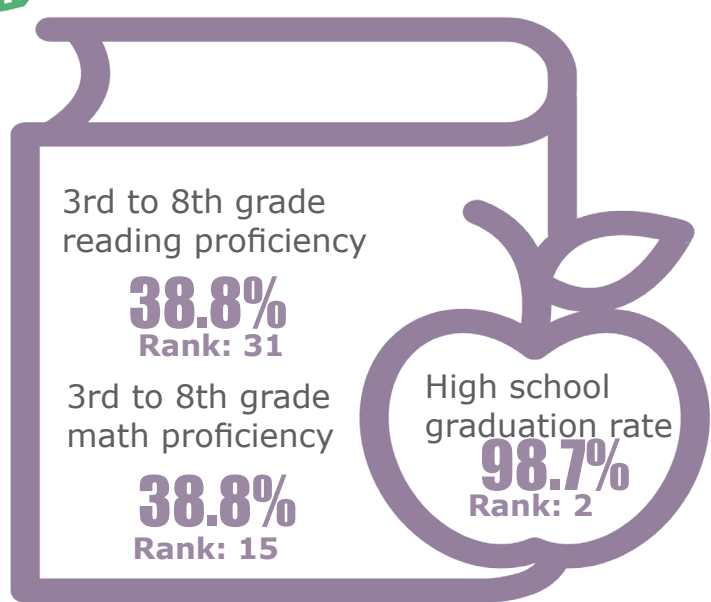



# Hickman

Rank: 53

## Family & Community

Rank: 8

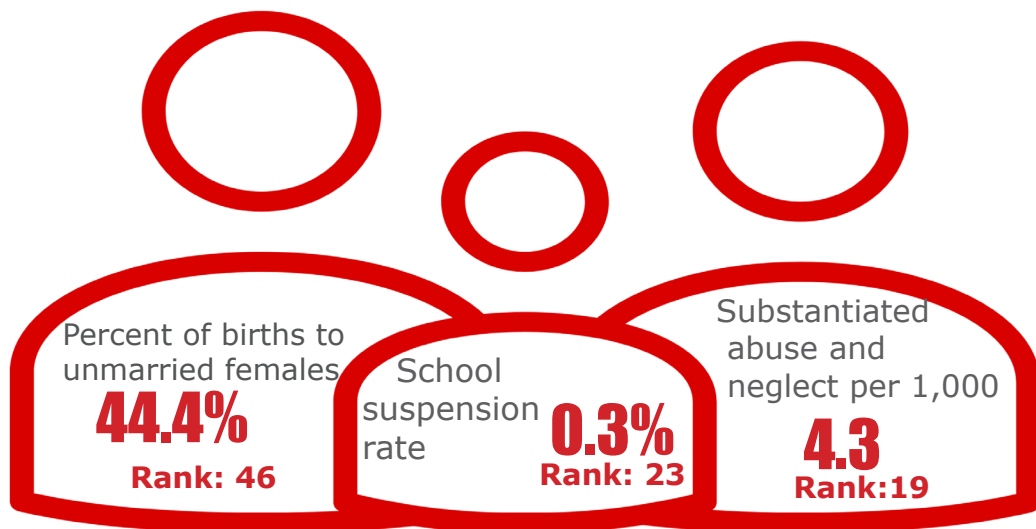

## Economic Well-Being

Rank: 55



## Health

Rank: 75

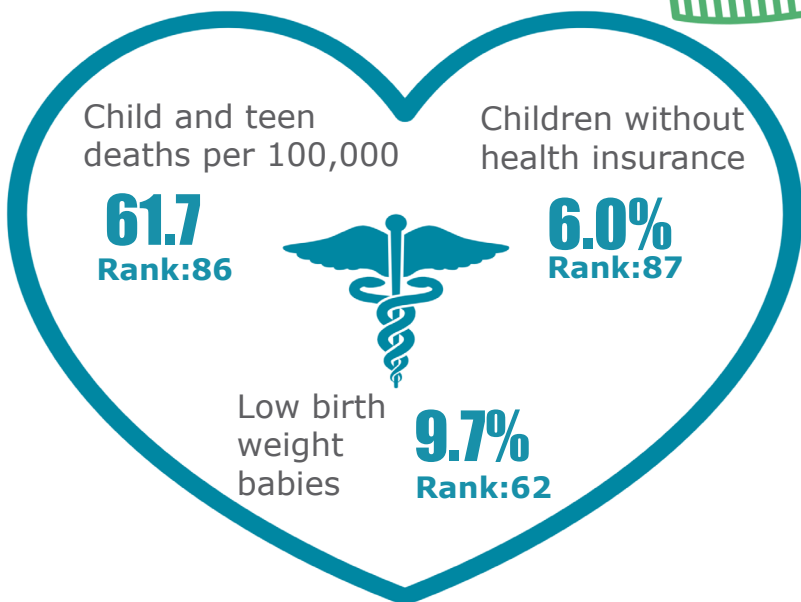

## Education

Rank: 64

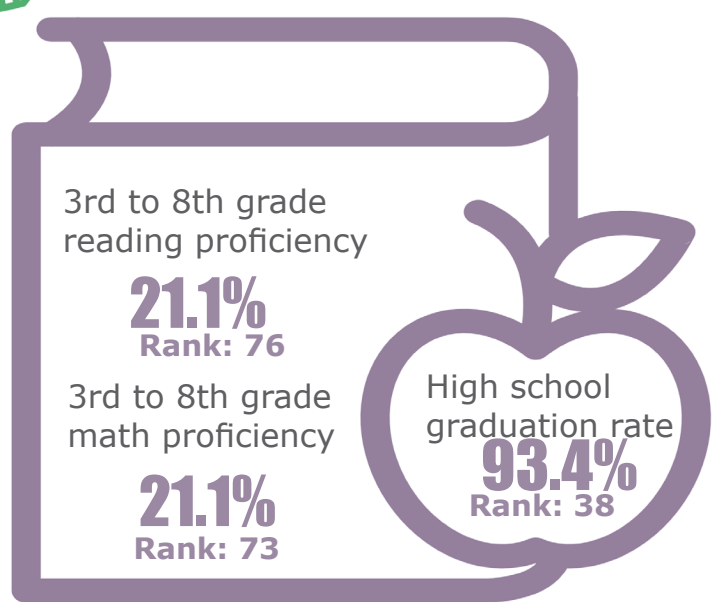

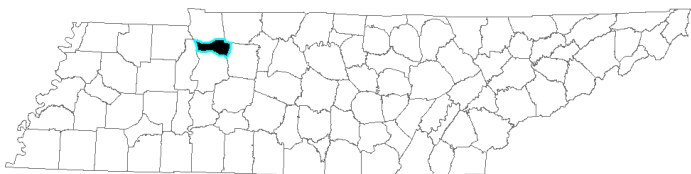

# Houston

Rank: 33

## Family & Community

Rank: 46

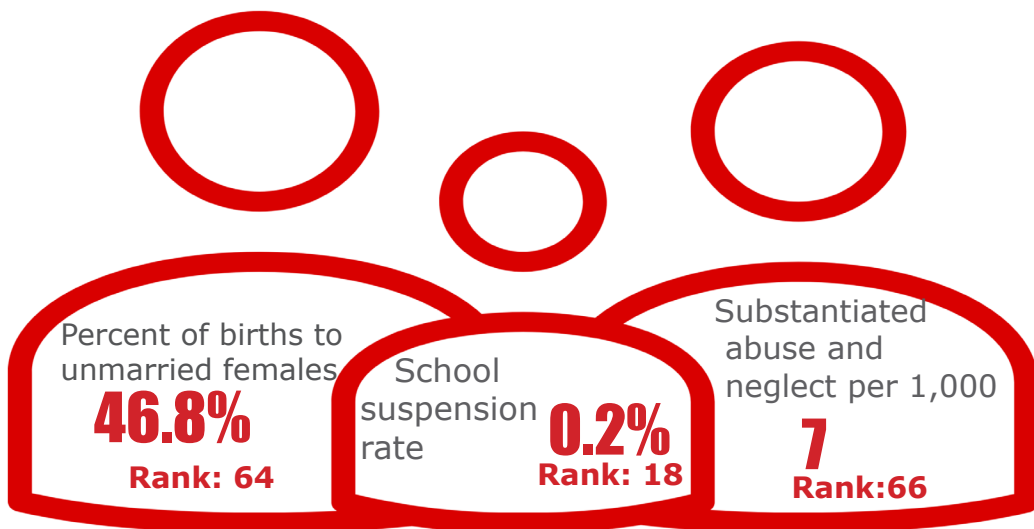

## Economic Well-Being

Rank: 31



## Health

Rank: 2

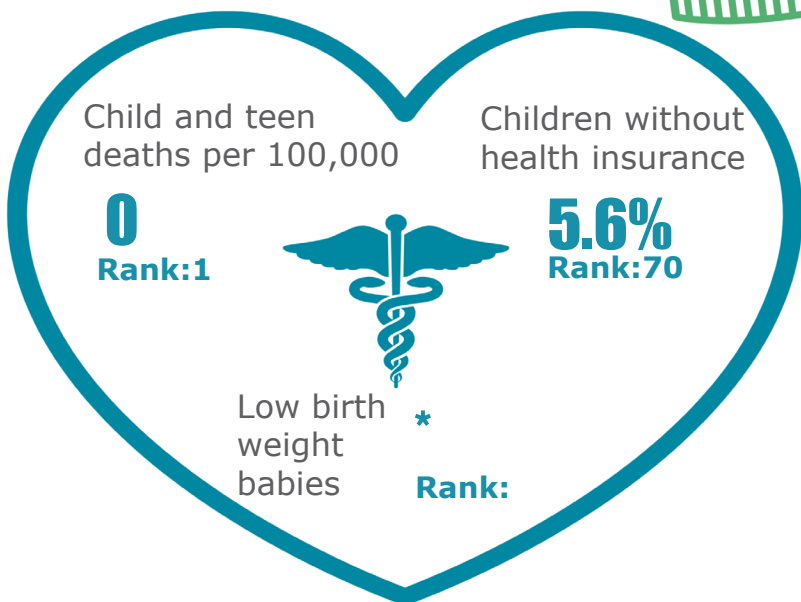

## Education

Rank: 76

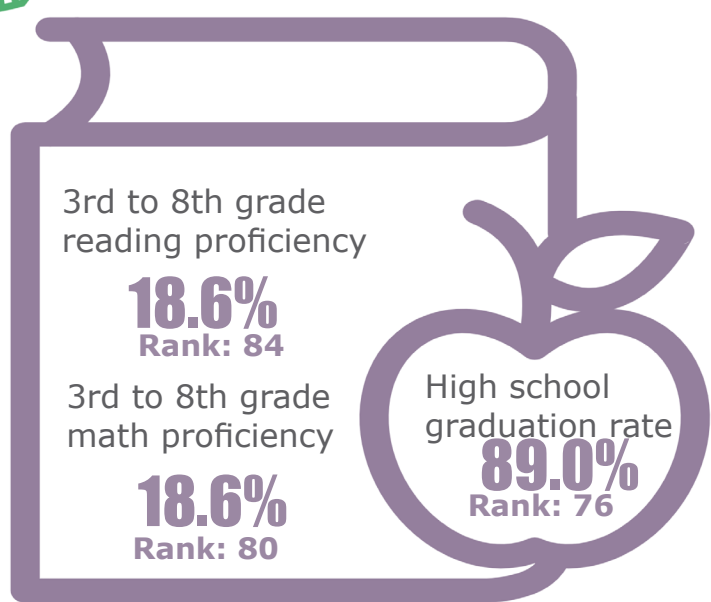





## Family & Community

Rank: 45

# Humphreys

Rank: 37

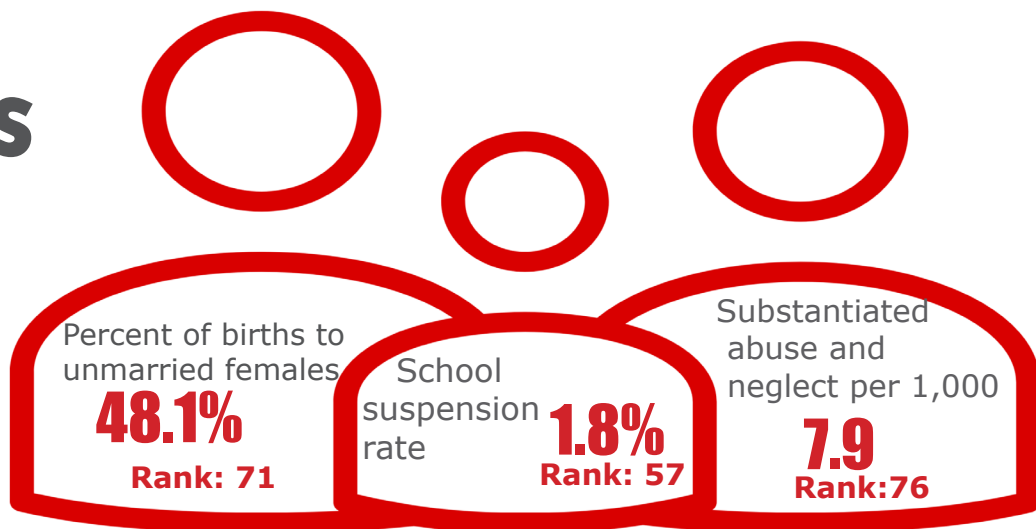

## Economic Well-Being

Rank: 13



## Health

Rank: 67

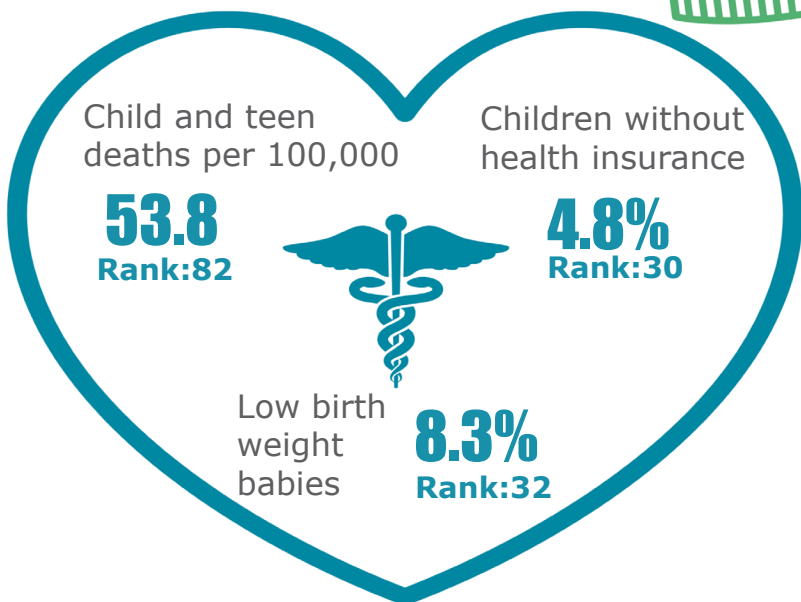

## Education

Rank: 32

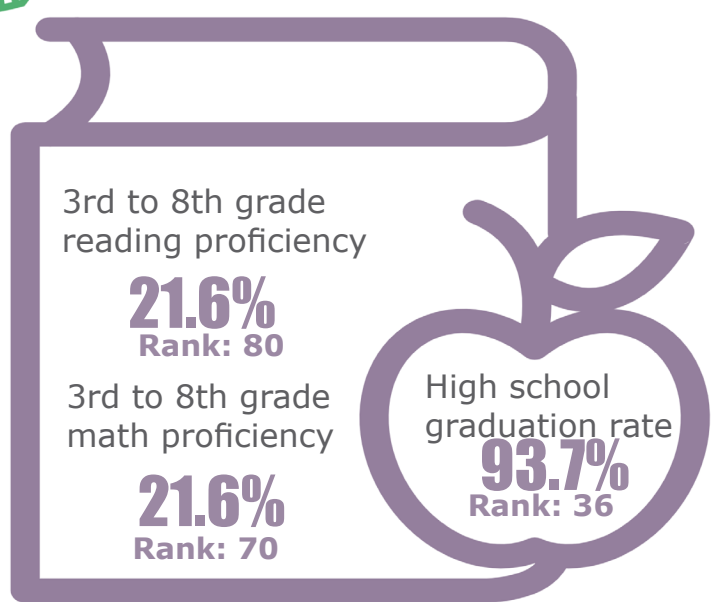

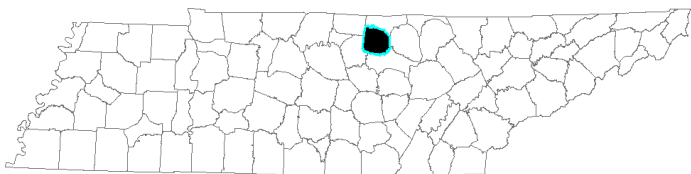

# Jackson

Rank: 73

## Family & Community

Rank: 32

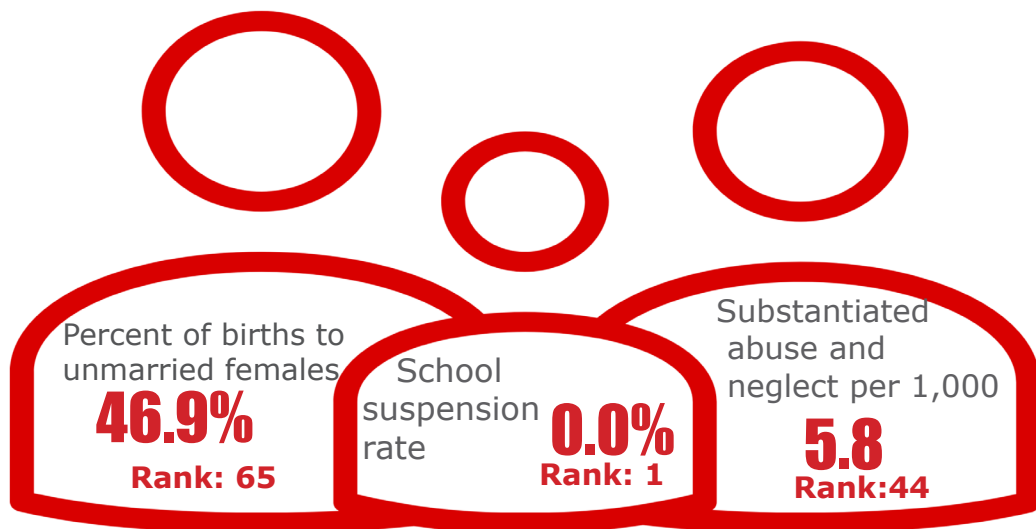

## Economic Well-Being

Rank: 81



## Health

Rank: 83

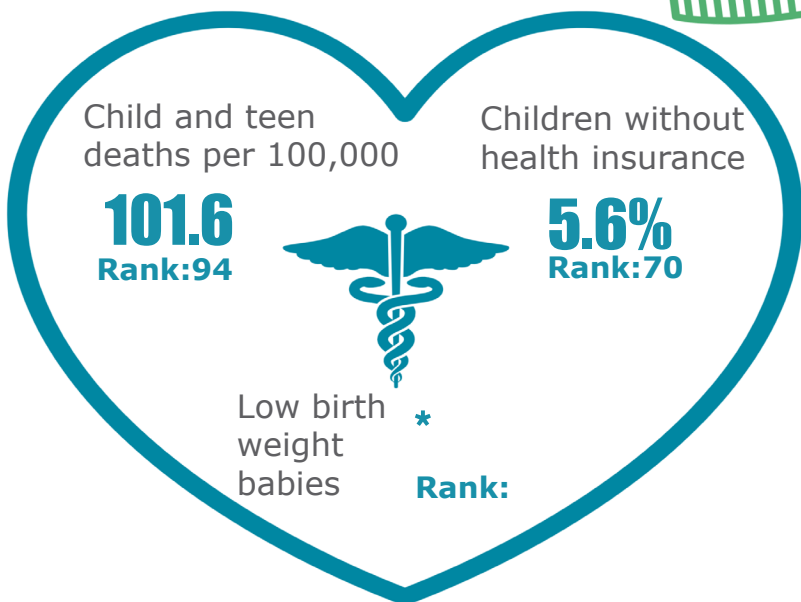

## Education

Rank: 63

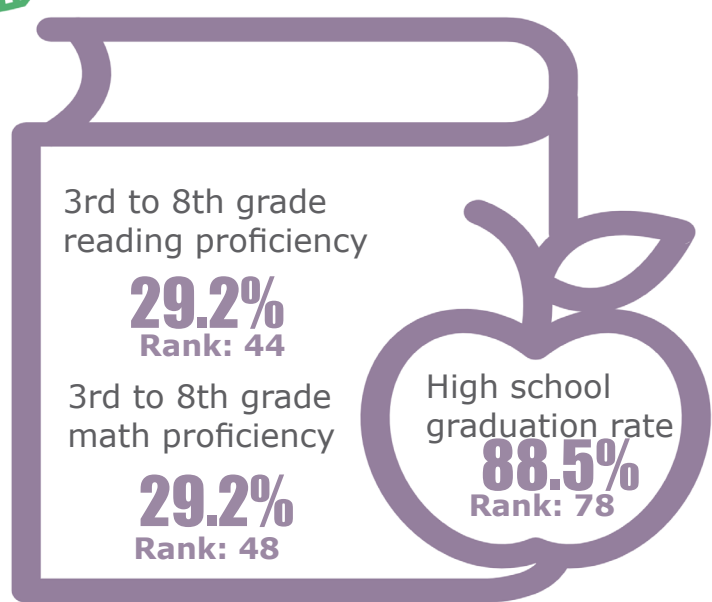

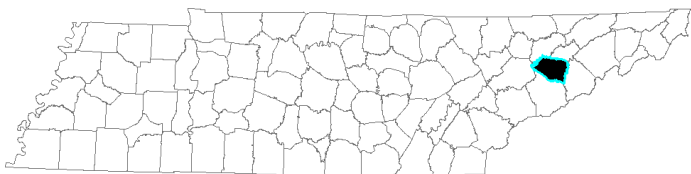

## Family & Community

Rank: 63

# Jefferson

Rank: 65

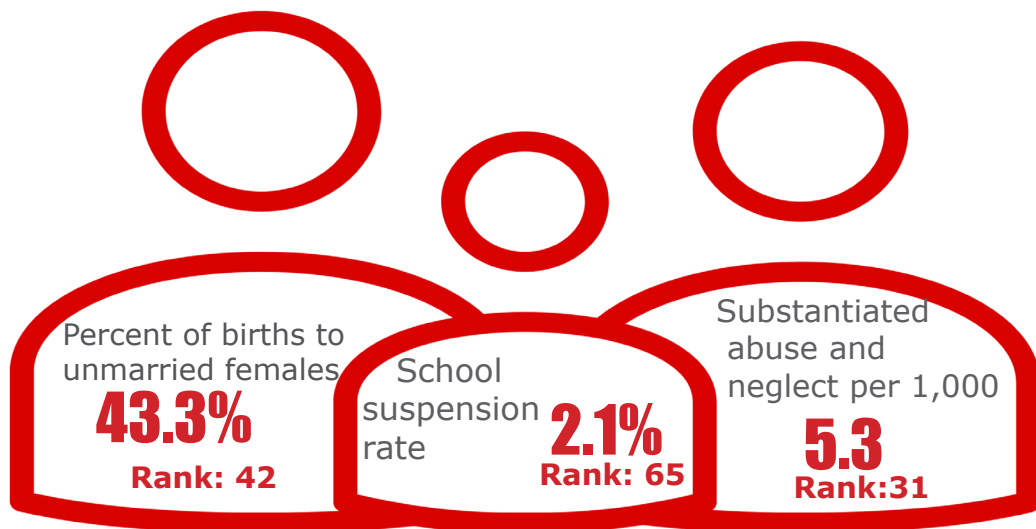

## Economic Well-Being

Rank: 25



## Health

Rank: 77

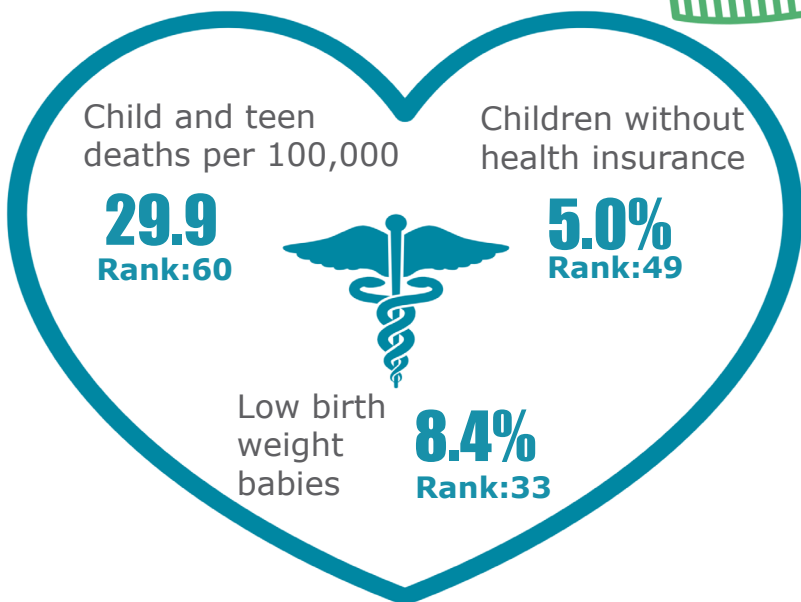

## Education

Rank: 56

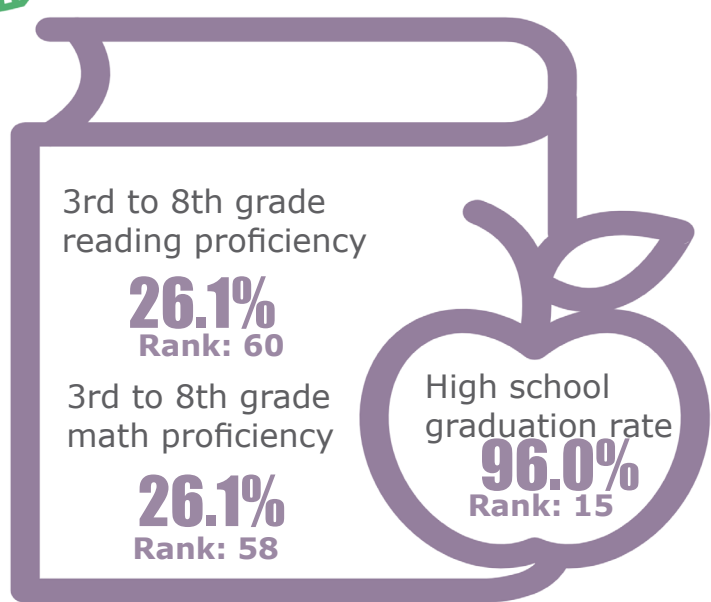



# Johnson

Rank: 60

## Family & Community

Rank: 84

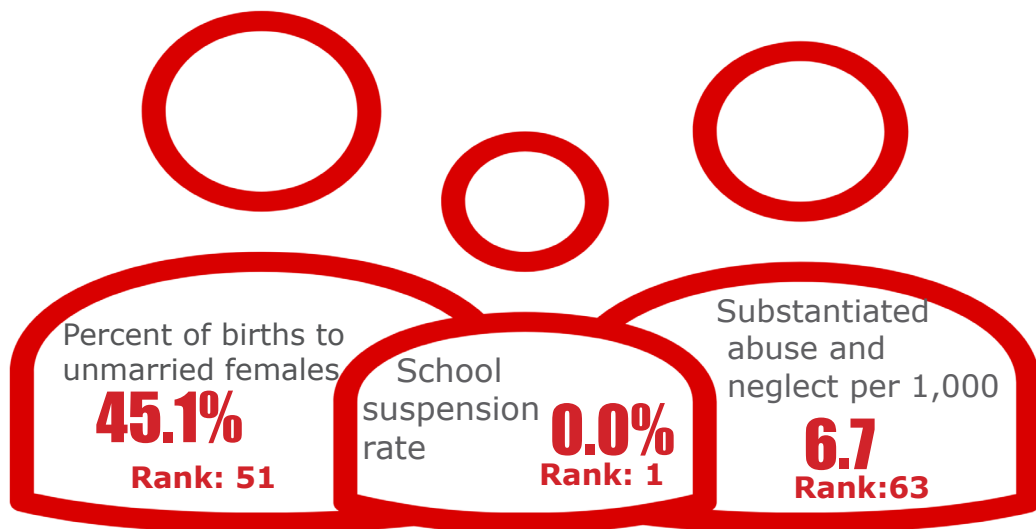

## Economic Well-Being

Rank: 69



## Health

Rank: 31

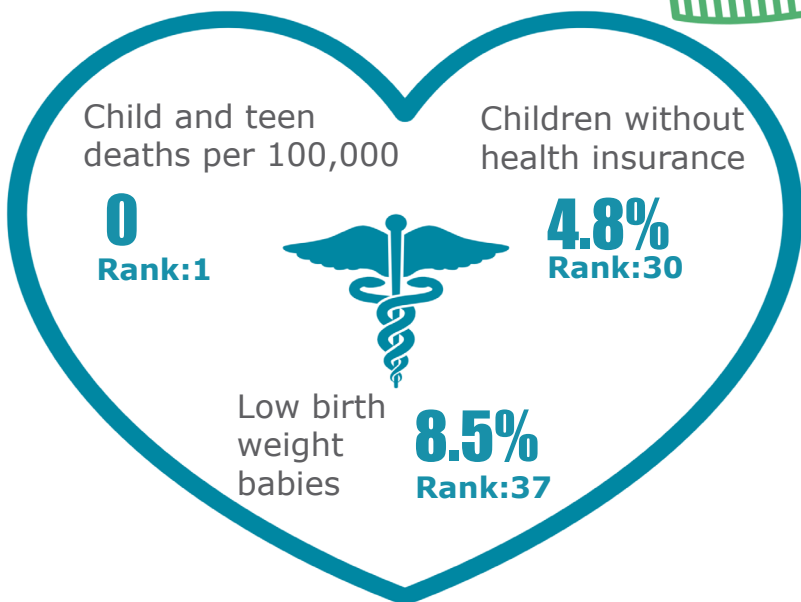

## Education

Rank: 30

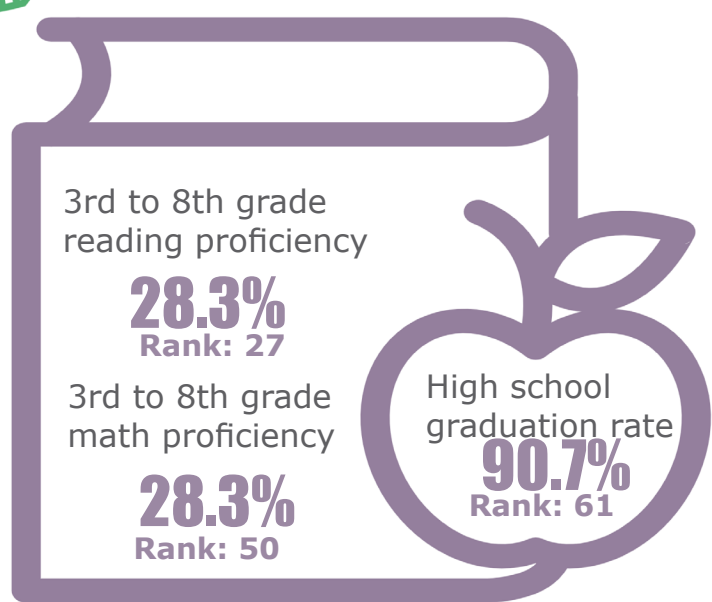



## Family & Community

Rank: 60

**Knox**  
Rank: 17

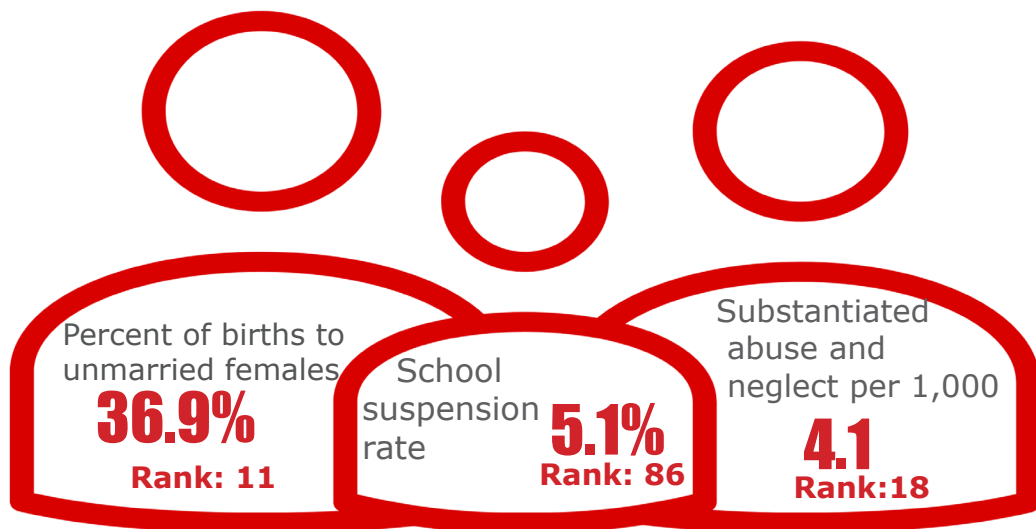

## Economic Well-Being

Rank: 11

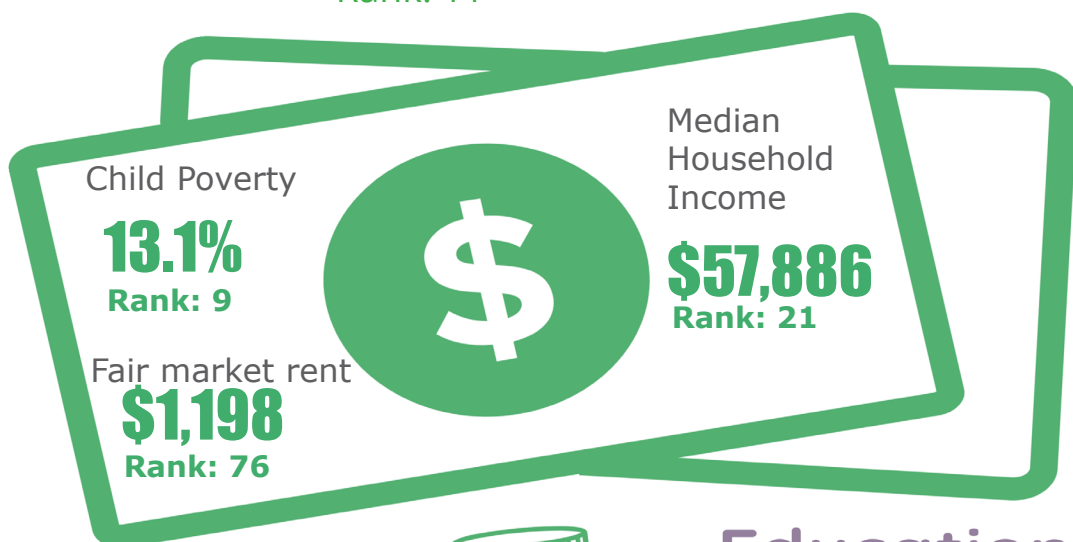

## Health

Rank: 11

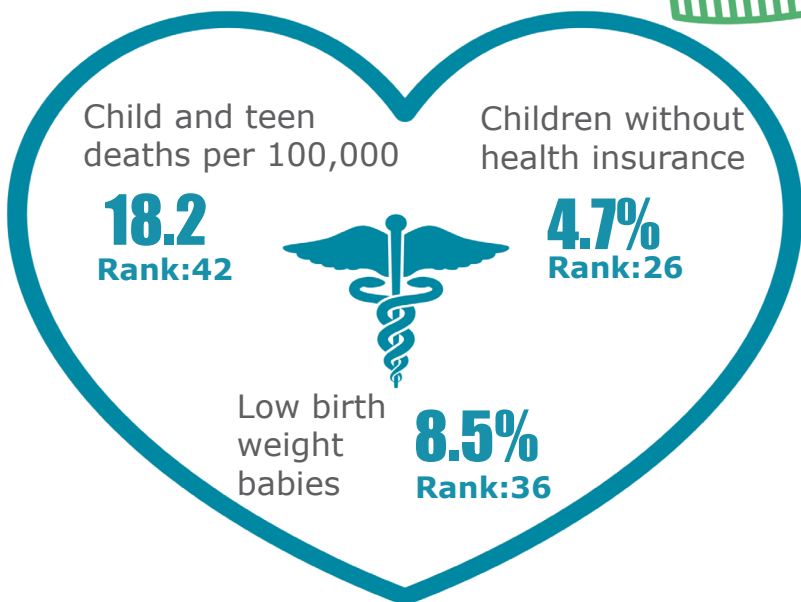

## Education

Rank: 37

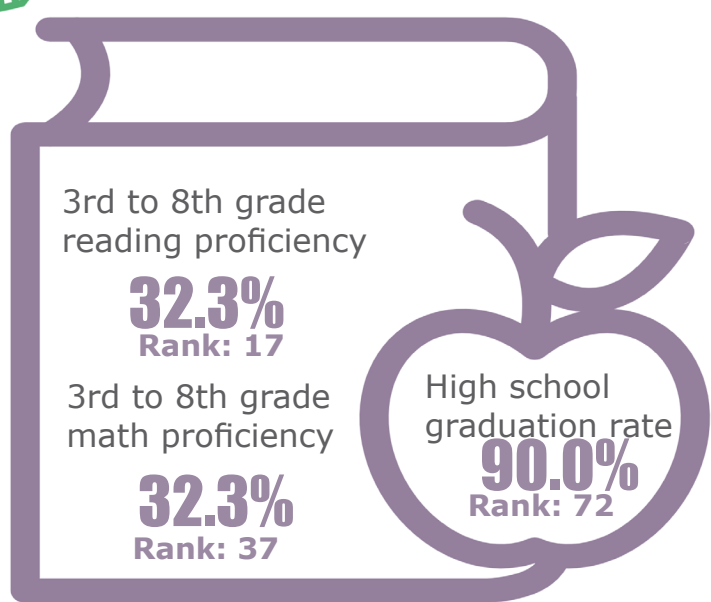



## Family & Community

Rank: 95

**Lake**  
Rank: 95

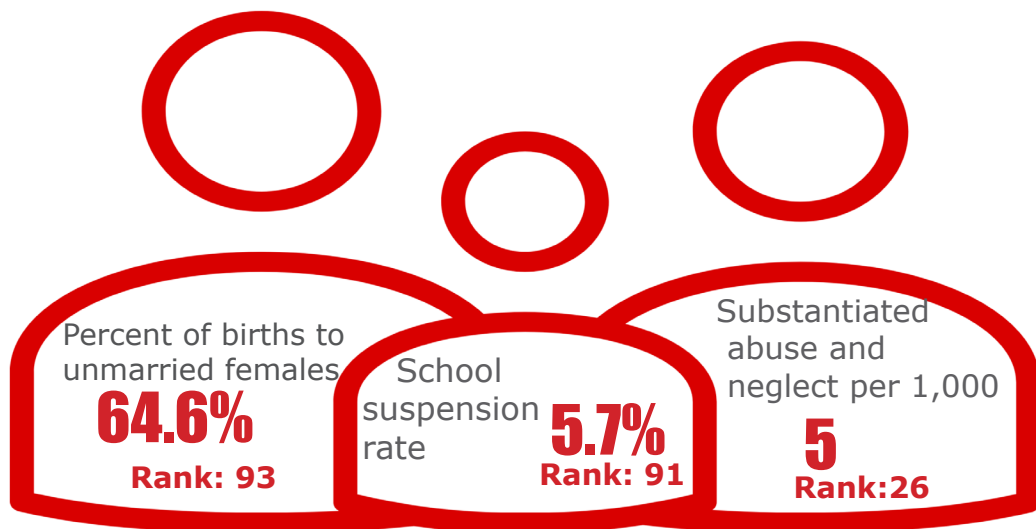

## Economic Well-Being

Rank: 94



## Health

Rank: 95

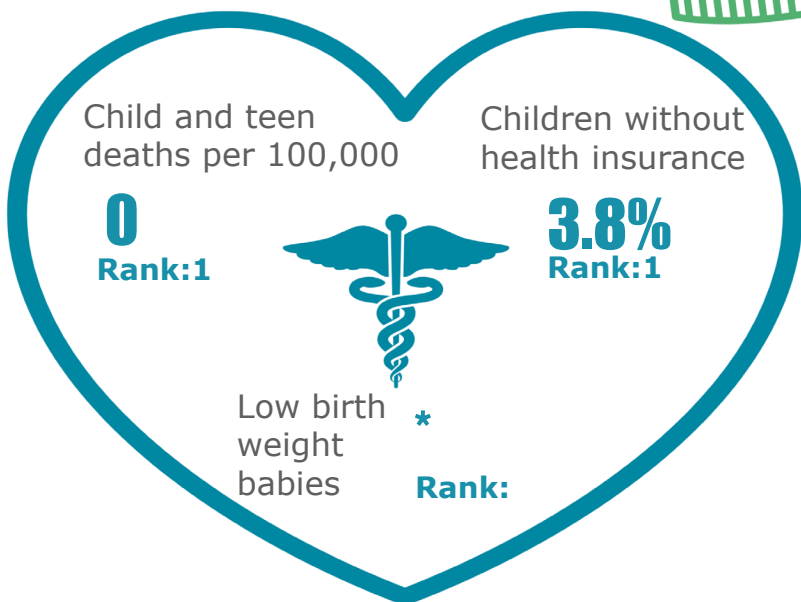

## Education

Rank: 86

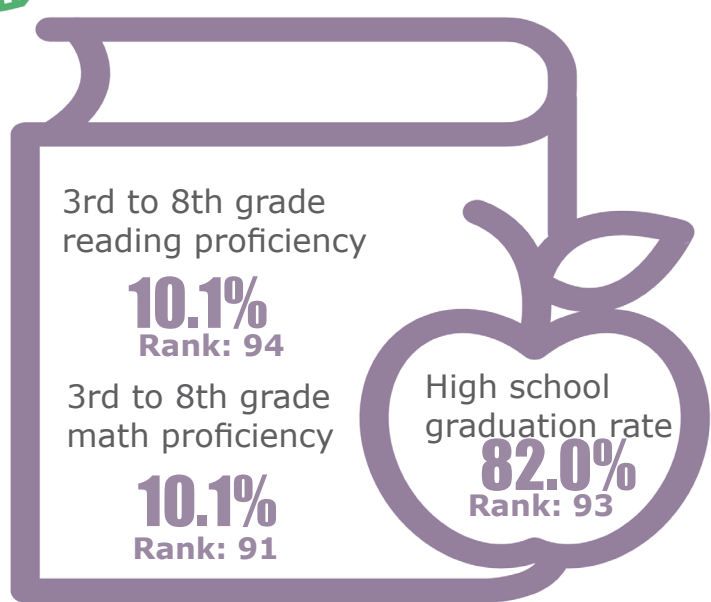



# Lauderdale

Rank: 81

## Family & Community

Rank: 91

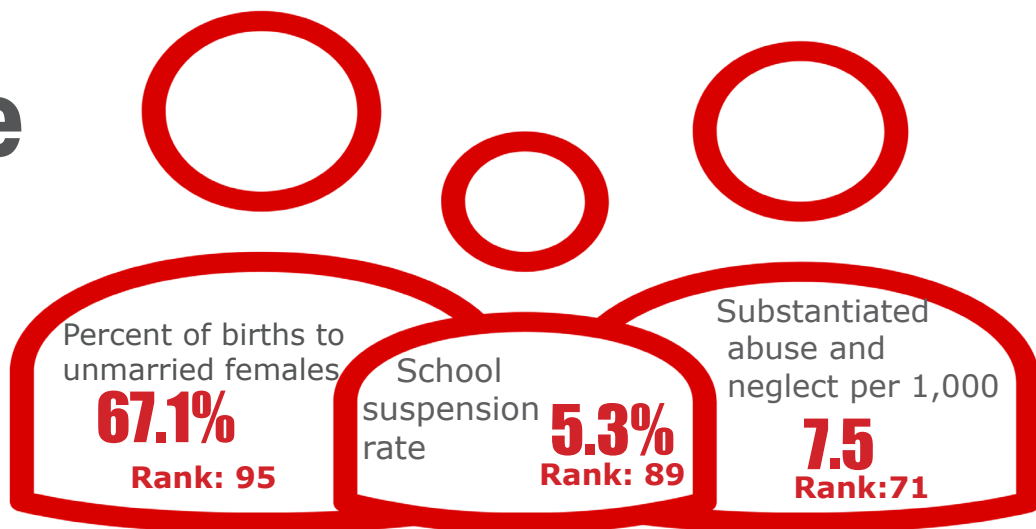

## Economic Well-Being

Rank: 90



## Health

Rank: 58

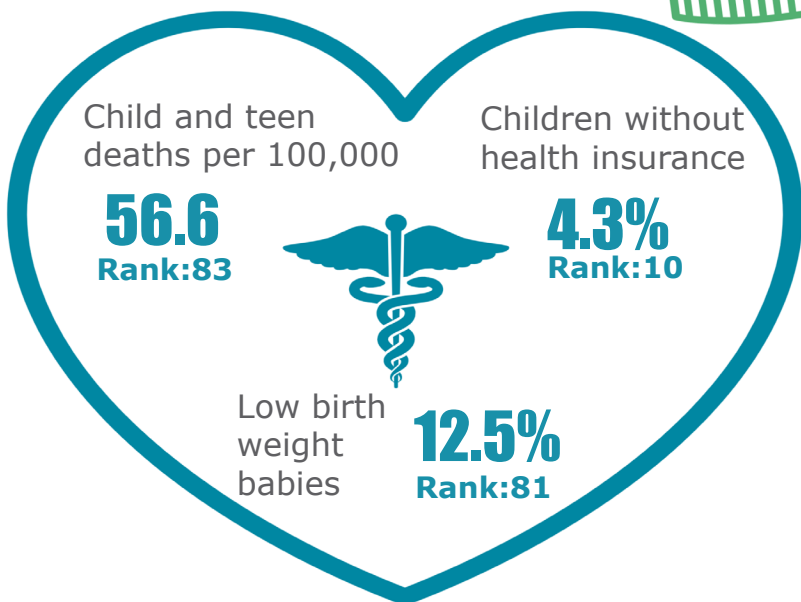

## Education

Rank: 51

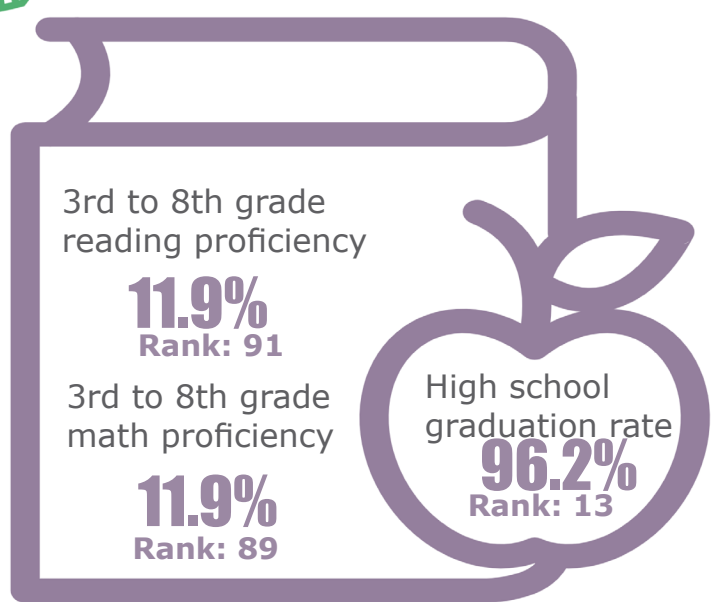





## Family & Community

Rank: 14

**Lawrence**  
Rank: 23

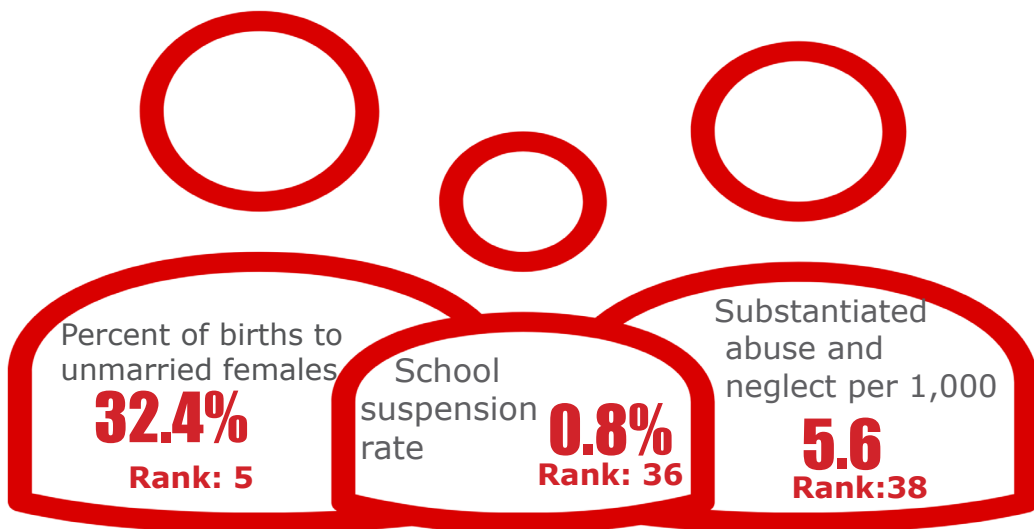

## Economic Well-Being

Rank: 33



## Health

Rank: 80

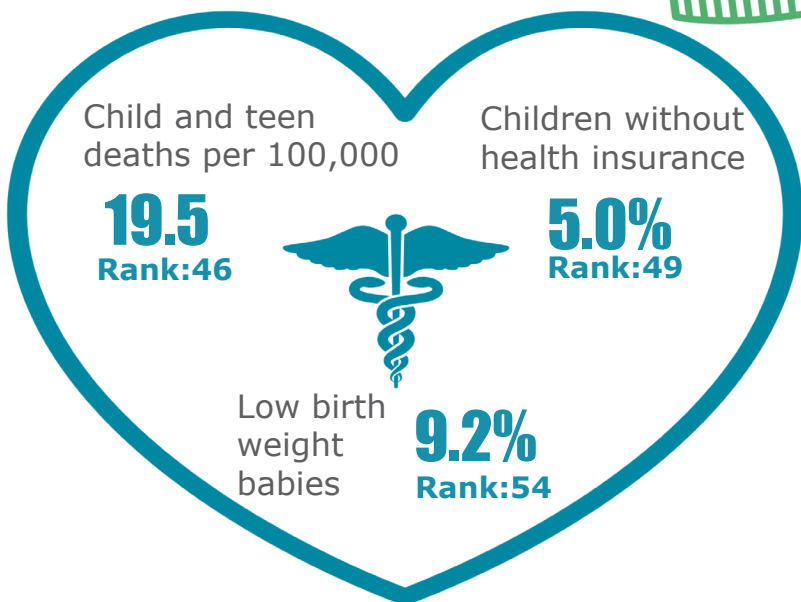

## Education

Rank: 18

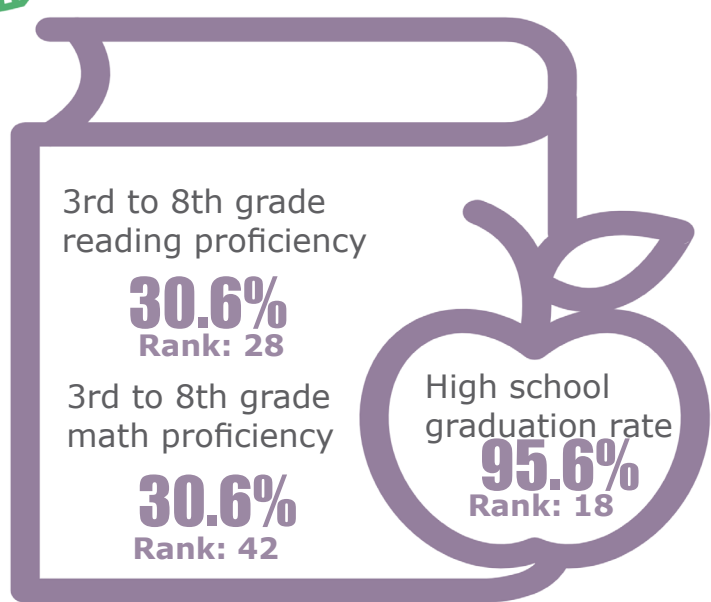



# Lewis

Rank: 52

## Family & Community

Rank: 66

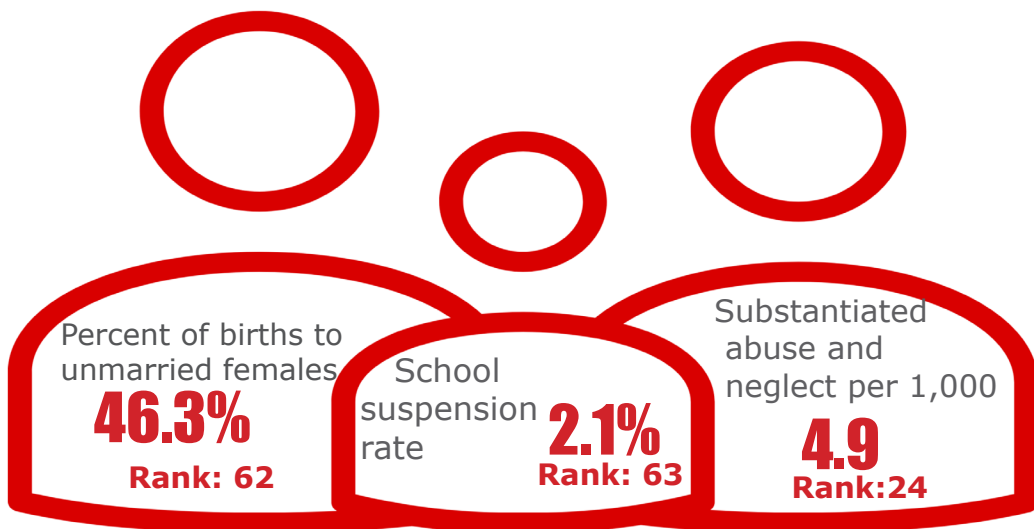

## Economic Well-Being

Rank: 64



## Health

Rank: 20

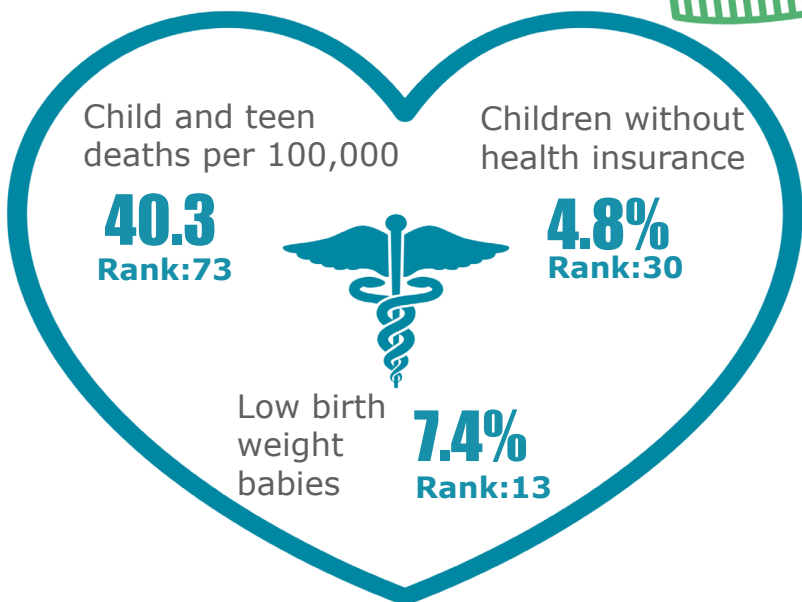

## Education

Rank: 34

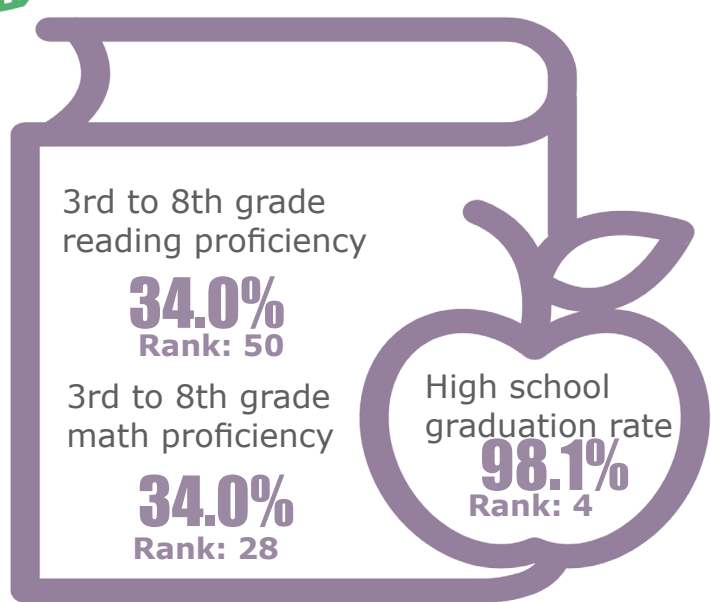

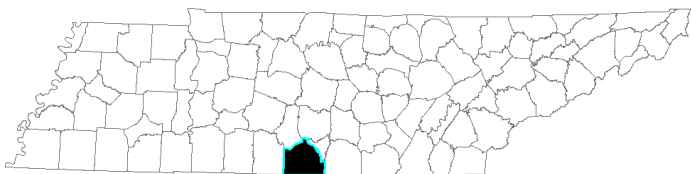

# Lincoln

Rank: 43

## Family & Community

Rank: 71

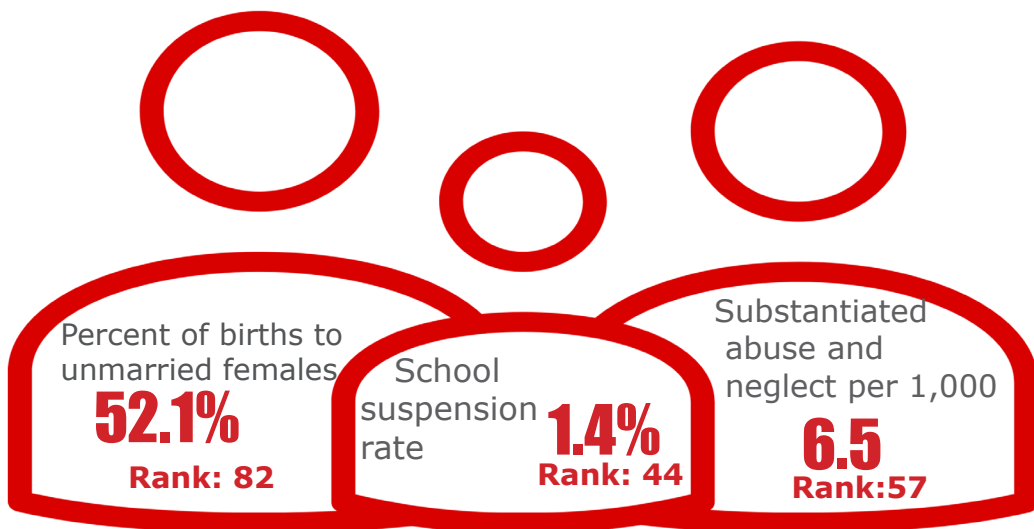

## Economic Well-Being

Rank: 5



## Health

Rank: 76

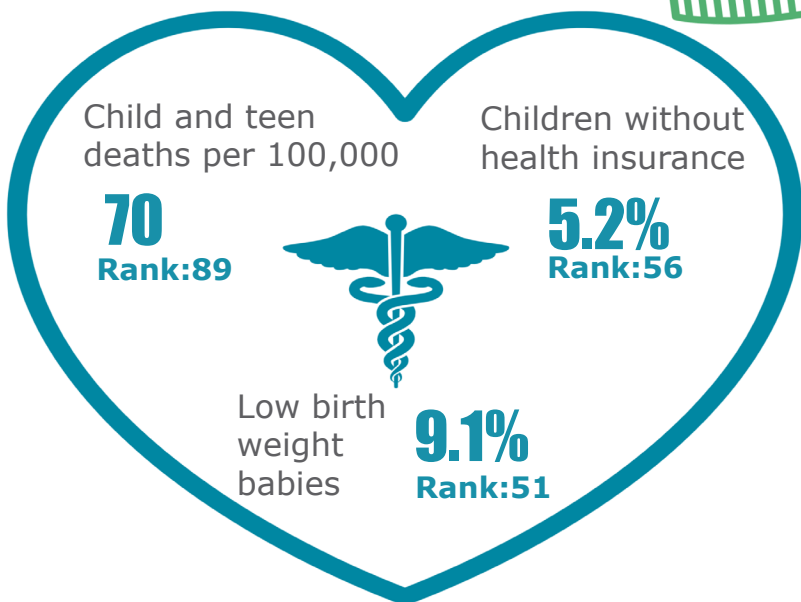

## Education

Rank: 28

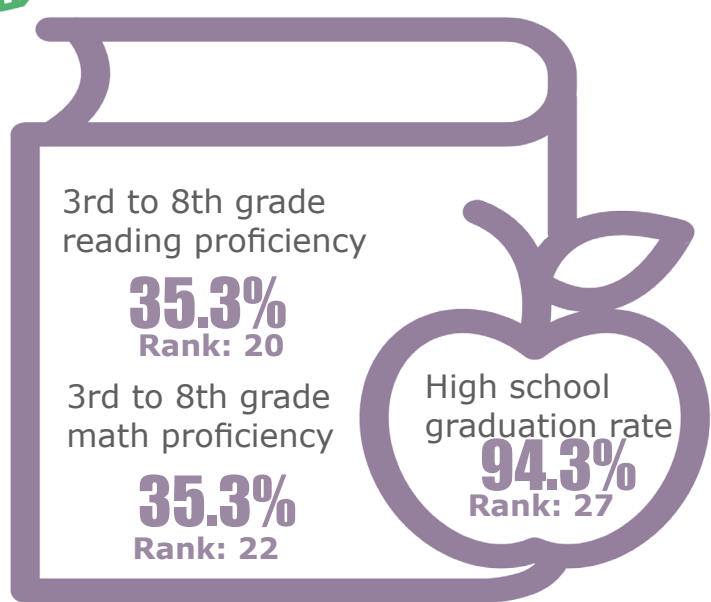



# Loudon

Rank: 16

## Family & Community

Rank: 39

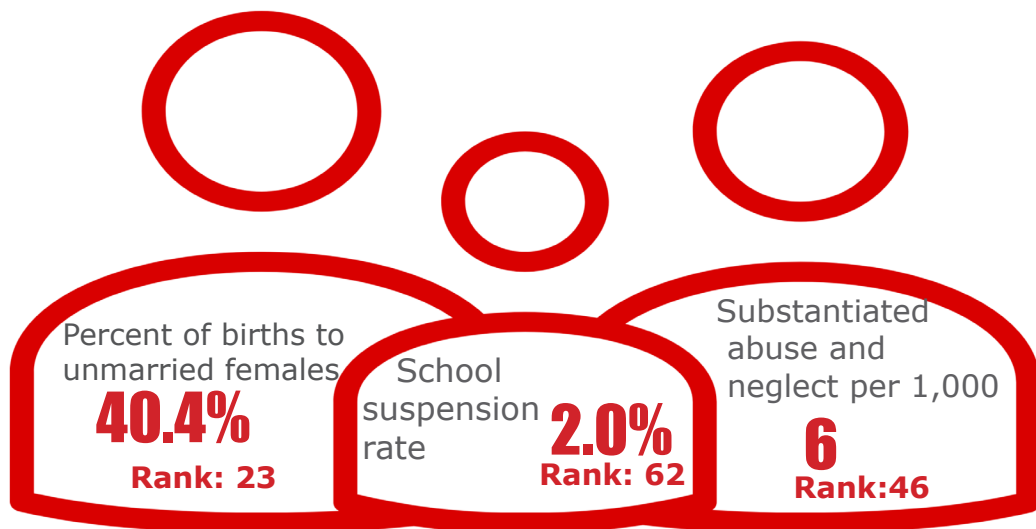

## Economic Well-Being

Rank: 9

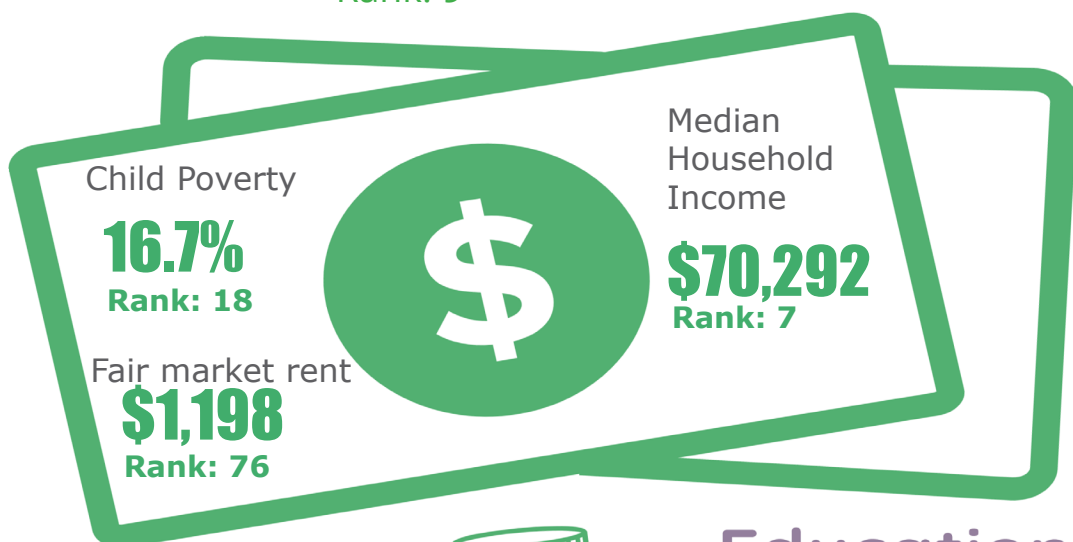

## Health

Rank: 59

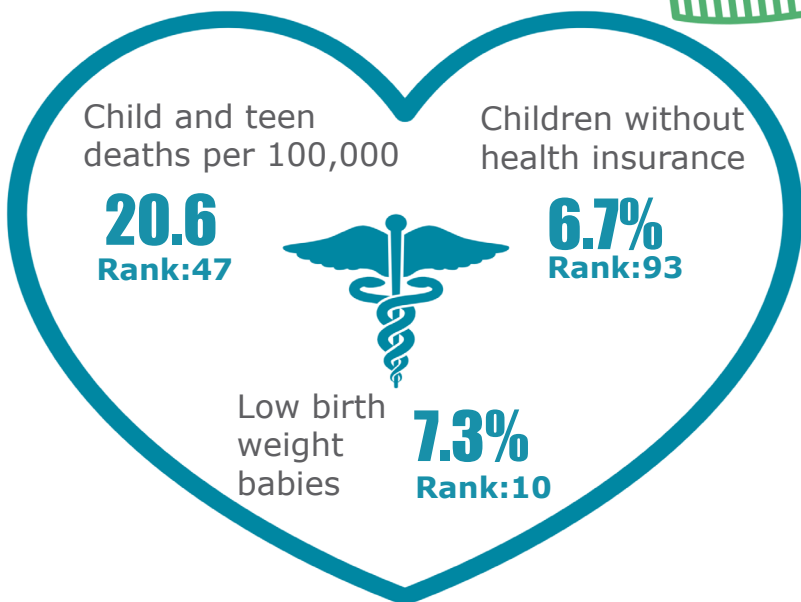

## Education

Rank: 14

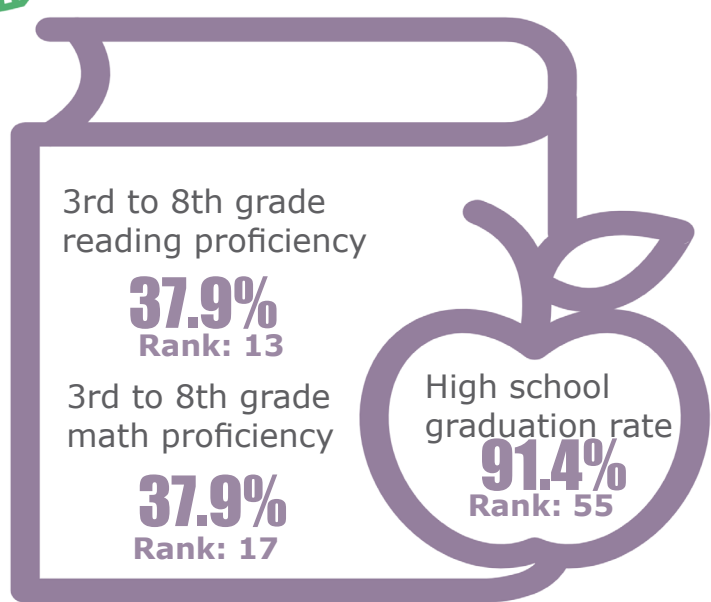

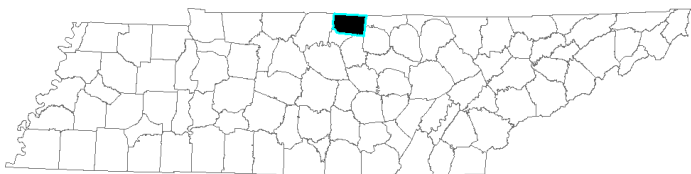

# Macon

Rank: 76

## Family & Community

Rank: 73

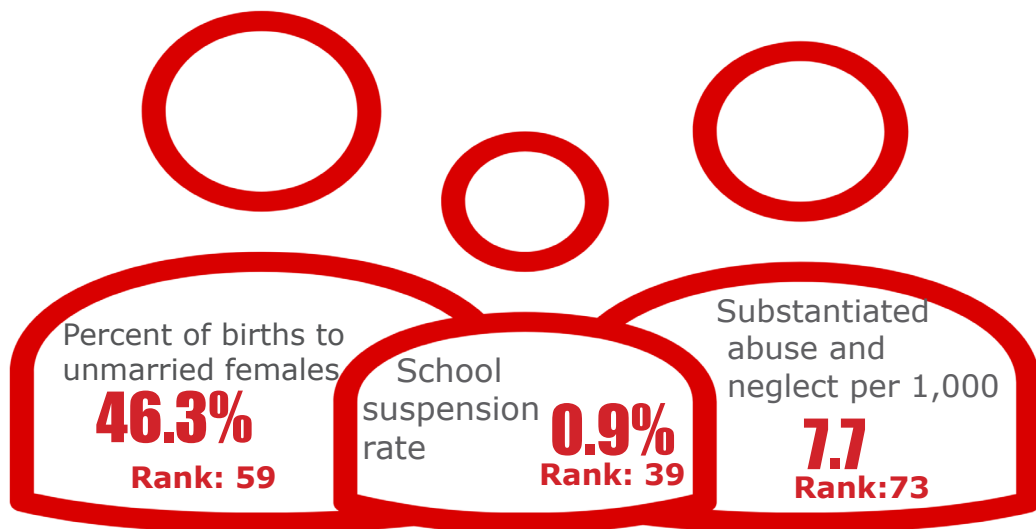

## Economic Well-Being

Rank: 50



## Health

Rank: 86

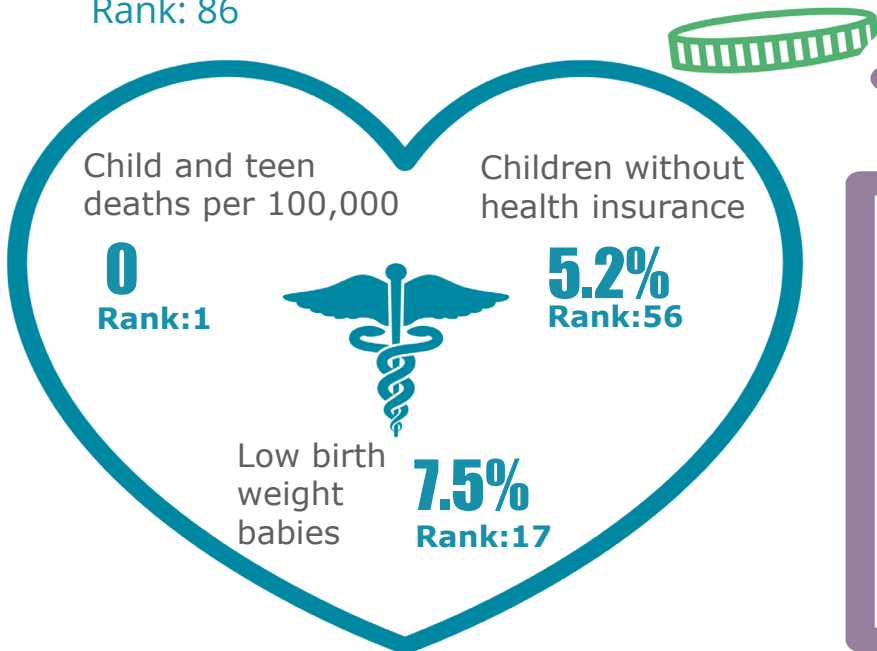

## Education

Rank: 62

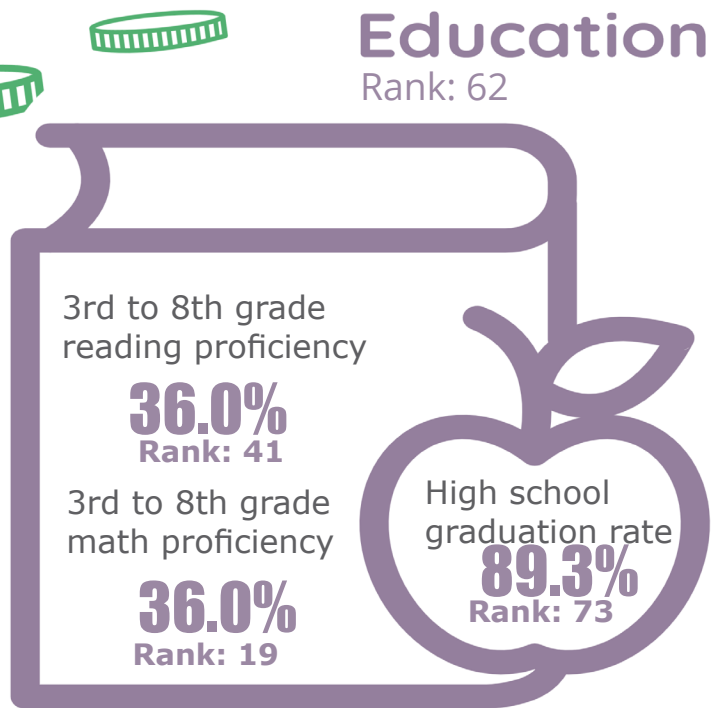

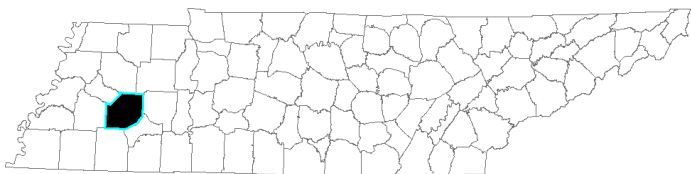

# Madison

Rank: 91

## Family & Community

Rank: 89

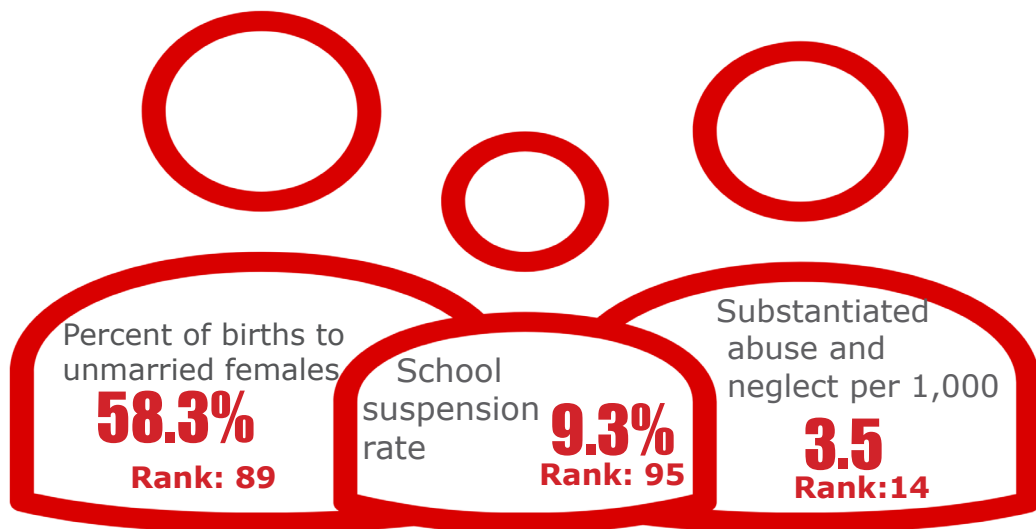

## Economic Well-Being

Rank: 80



## Health

Rank: 40

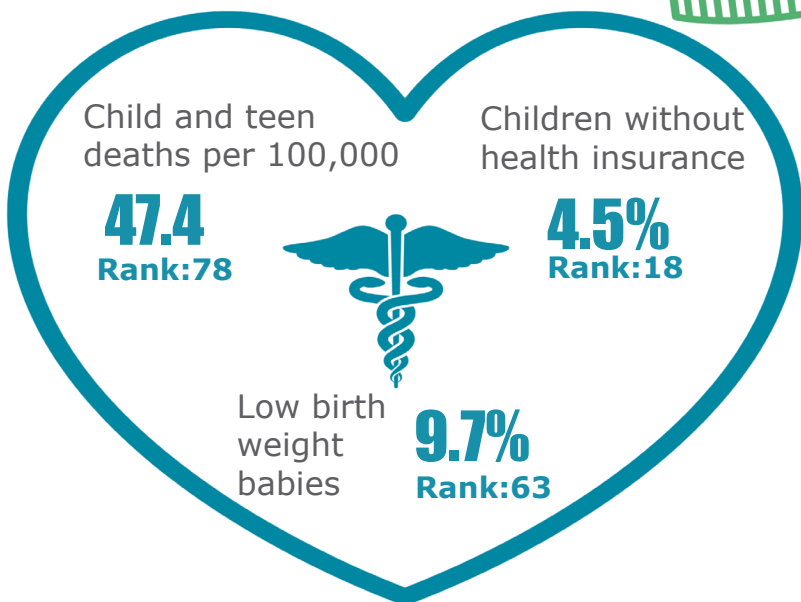

## Education

Rank: 94

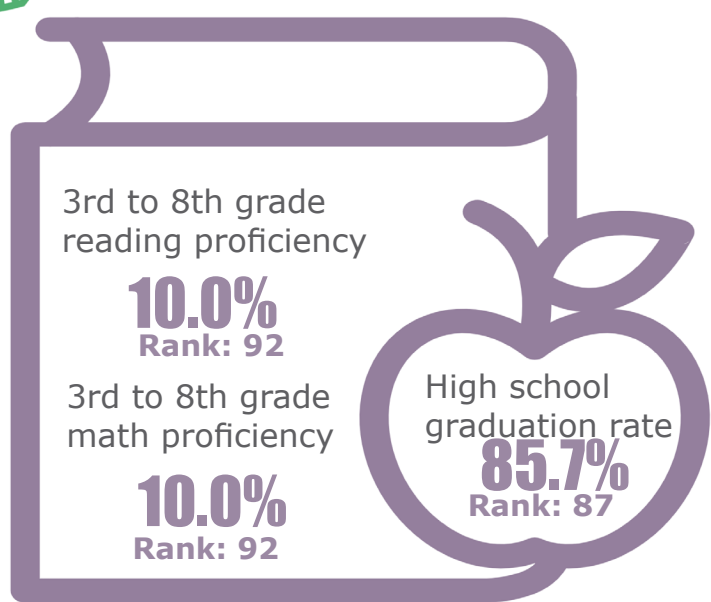

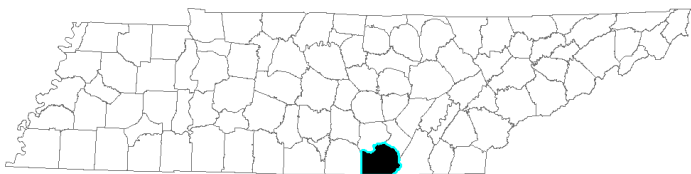

# Marion

Rank: 50

## Family & Community

Rank: 49

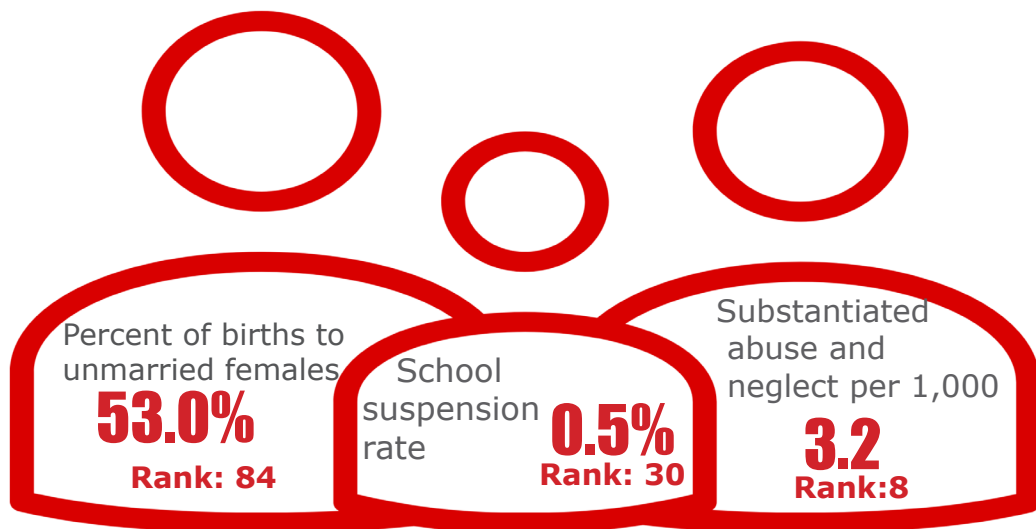

## Economic Well-Being

Rank: 57



## Health

Rank: 1

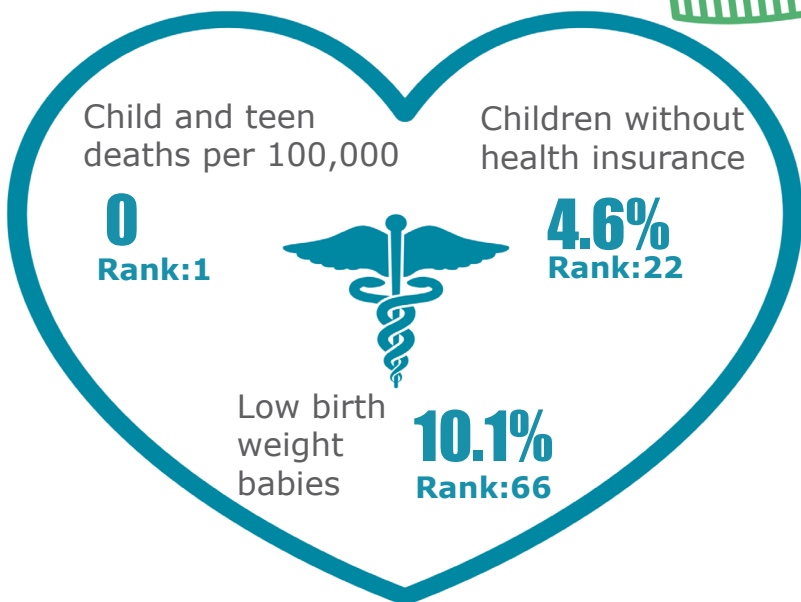

## Education

Rank: 88

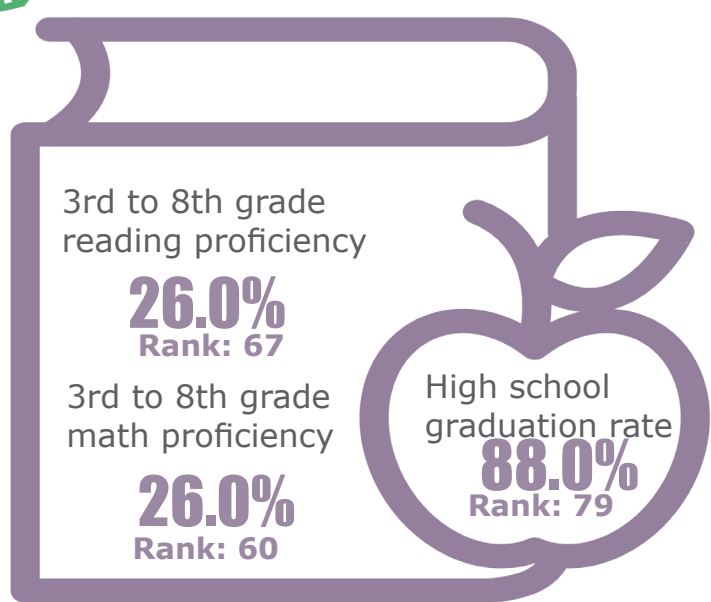



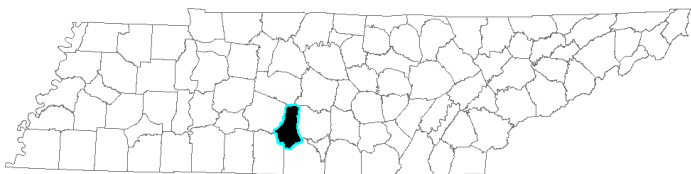

# Marshall

Rank: 14

## Family & Community

Rank: 35

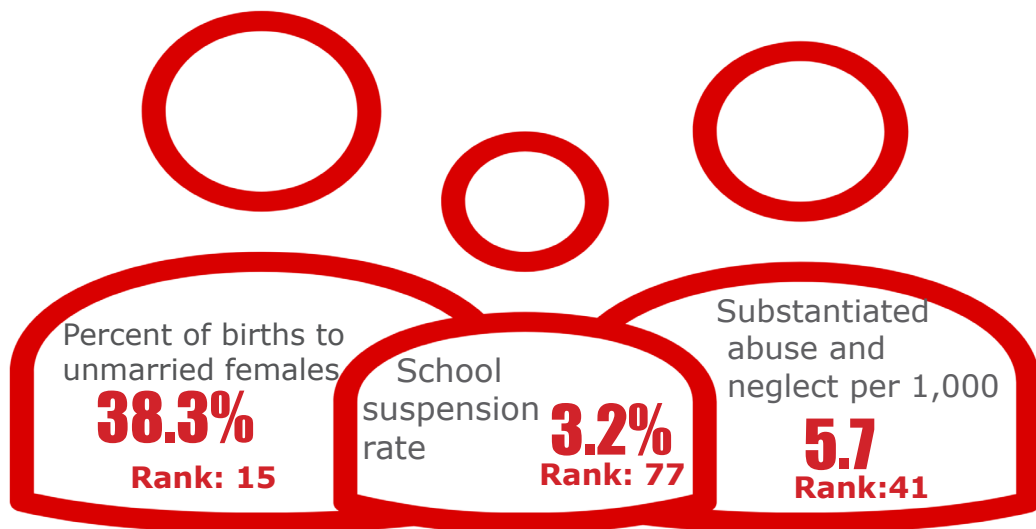

## Economic Well-Being

Rank: 12



## Health

Rank: 18

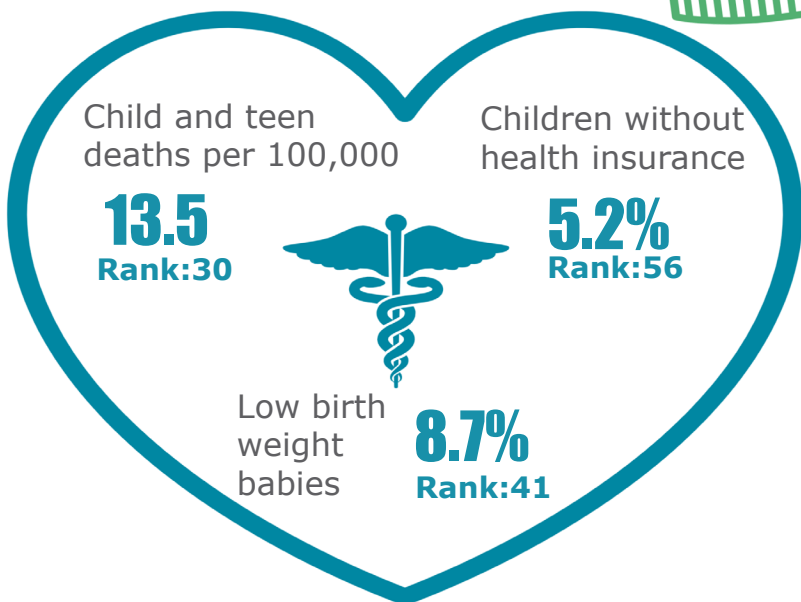

## Education

Rank: 31

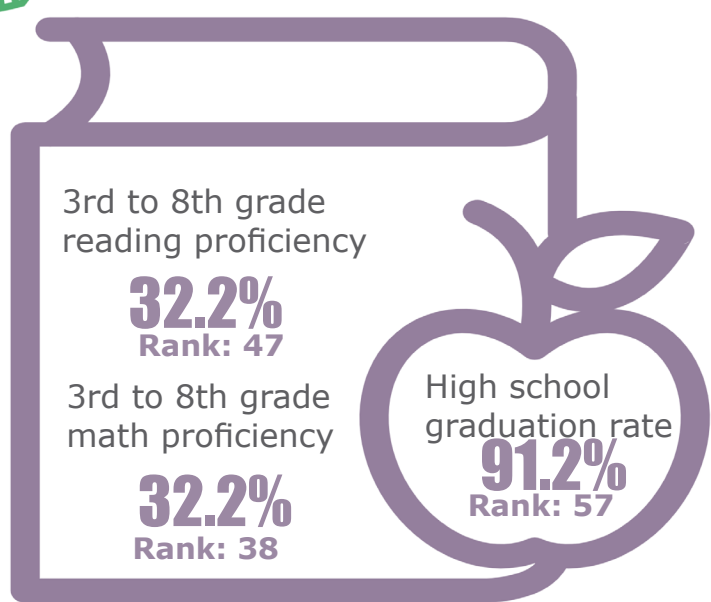

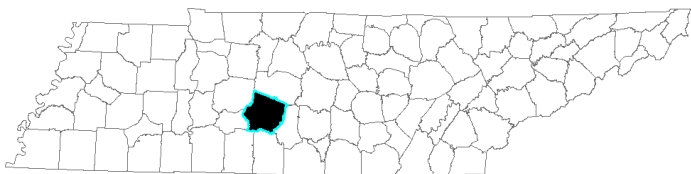

# Maury

Rank: 71

## Family & Community

Rank: 44

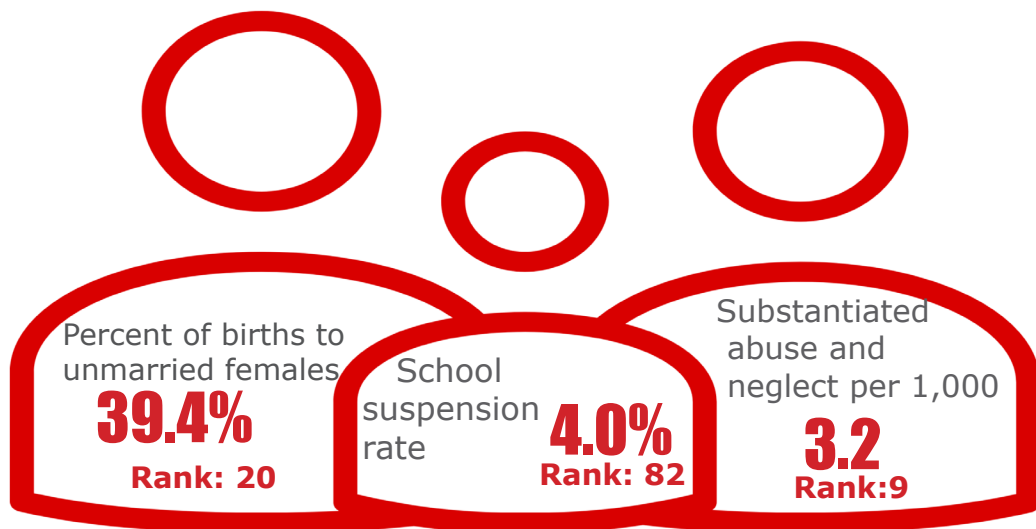

## Economic Well-Being

Rank: 10



## Health

Rank: 57

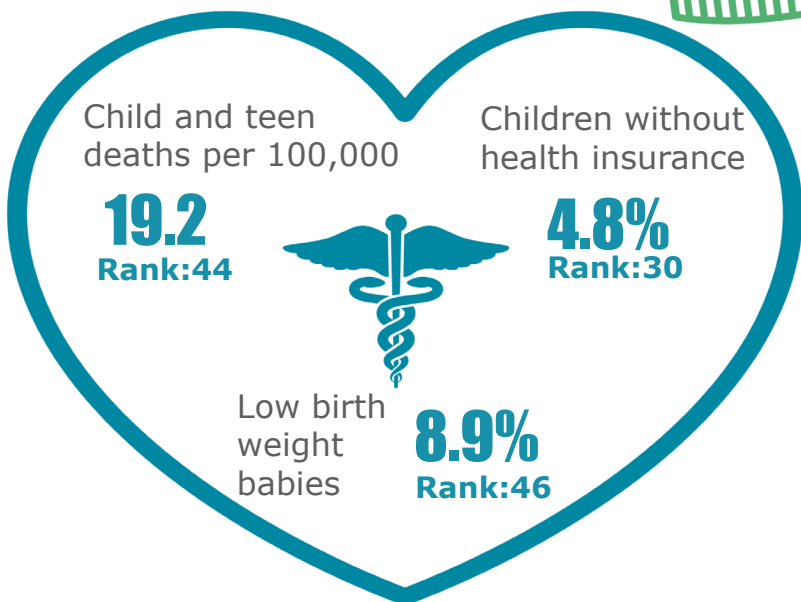

## Education

Rank: 90

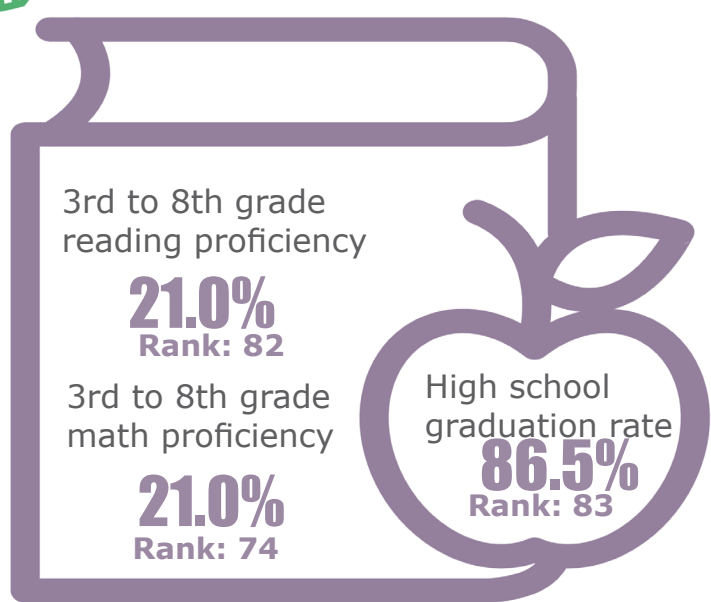

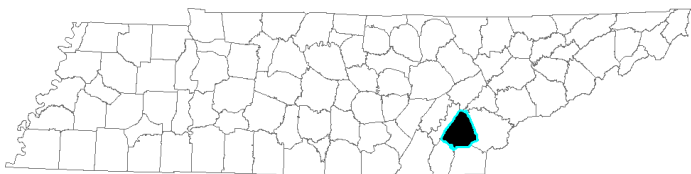

# McMinn

Rank: 45

## Family & Community

Rank: 48

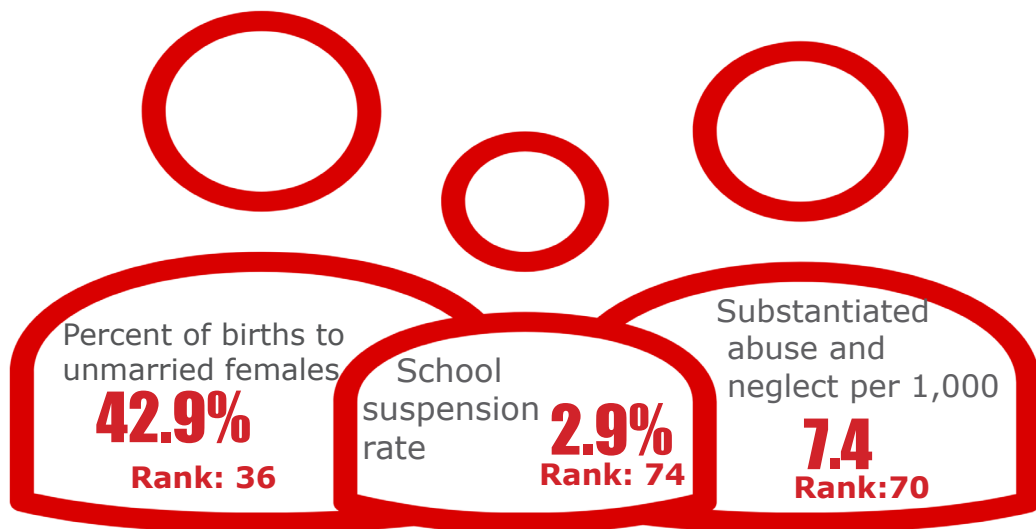

## Economic Well-Being

Rank: 17



## Health

Rank: 29

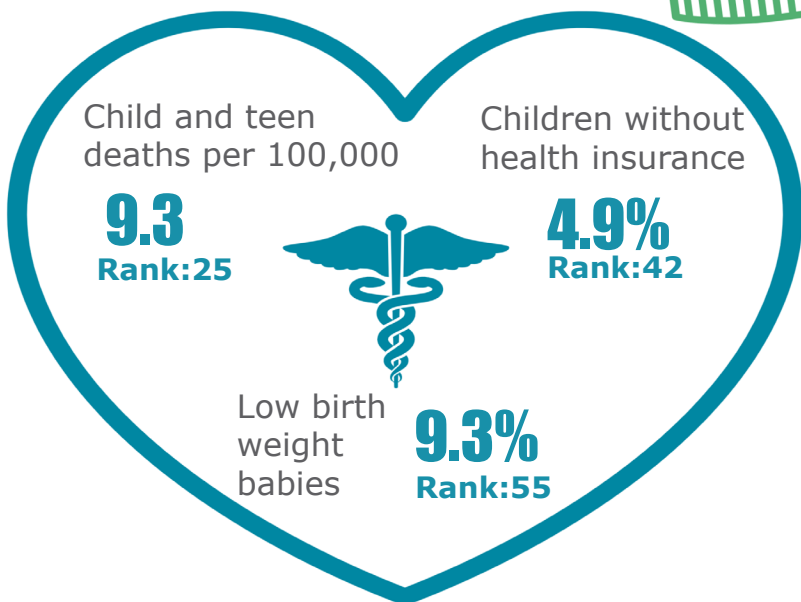

## Education

Rank: 39

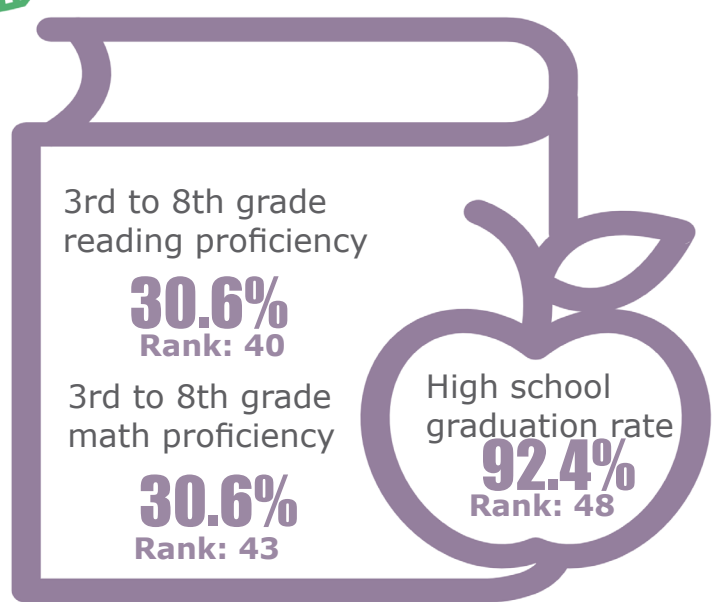



# McNairy

Rank: 29

## Family & Community

Rank: 52

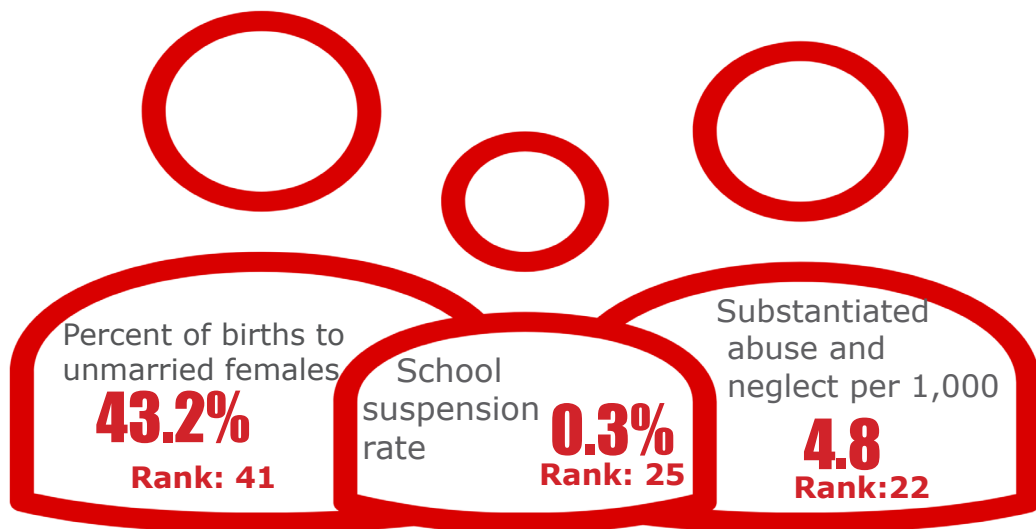

## Economic Well-Being

Rank: 36



## Health

Rank: 22

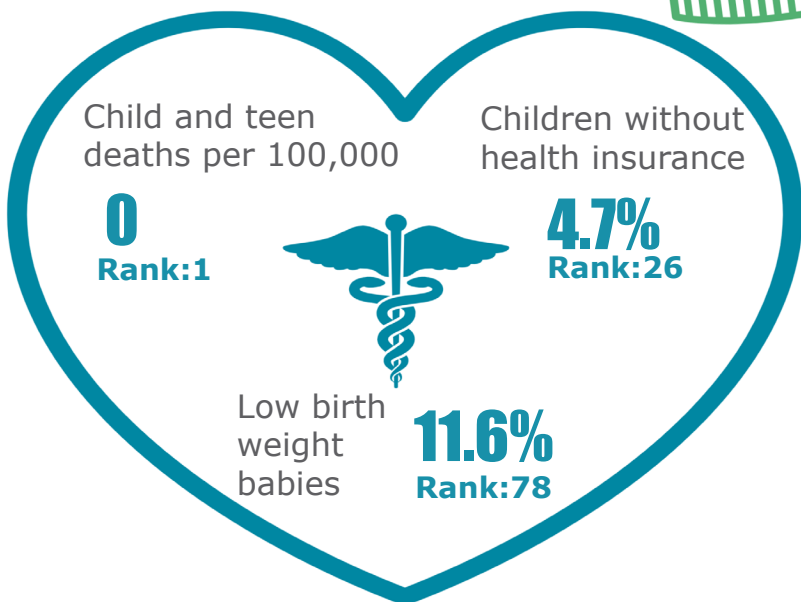

## Education

Rank: 47

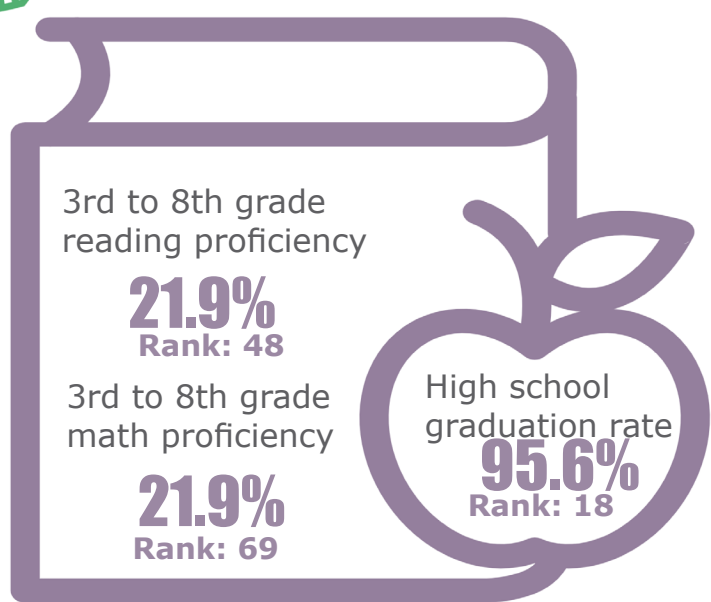

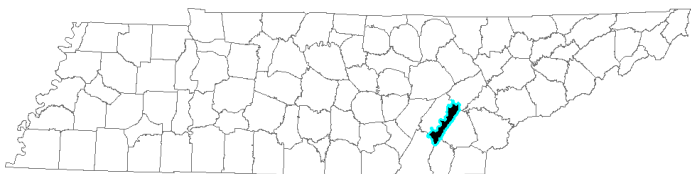

# Meigs

Rank: 68

## Family & Community

Rank: 67

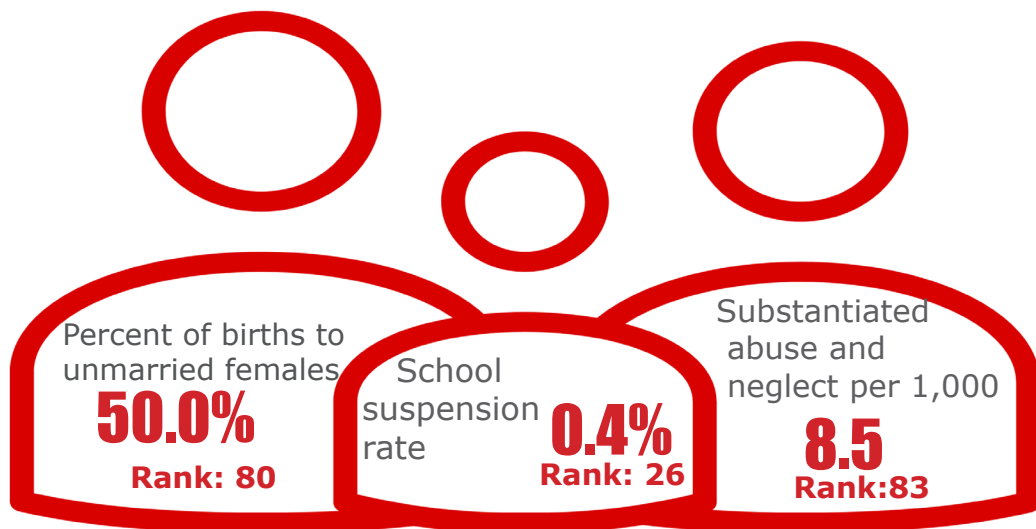

## Economic Well-Being

Rank: 47

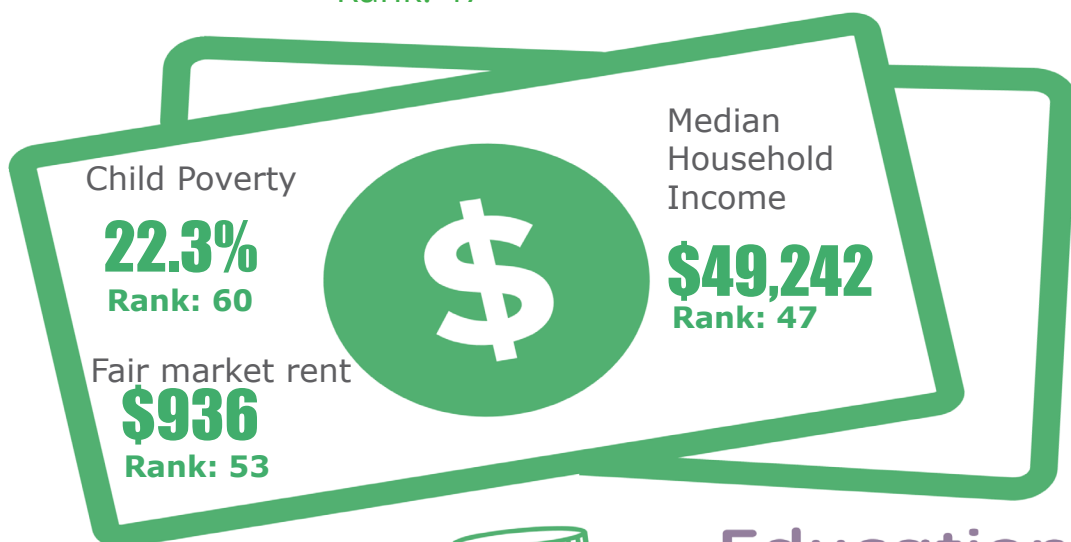

## Health

Rank: 64

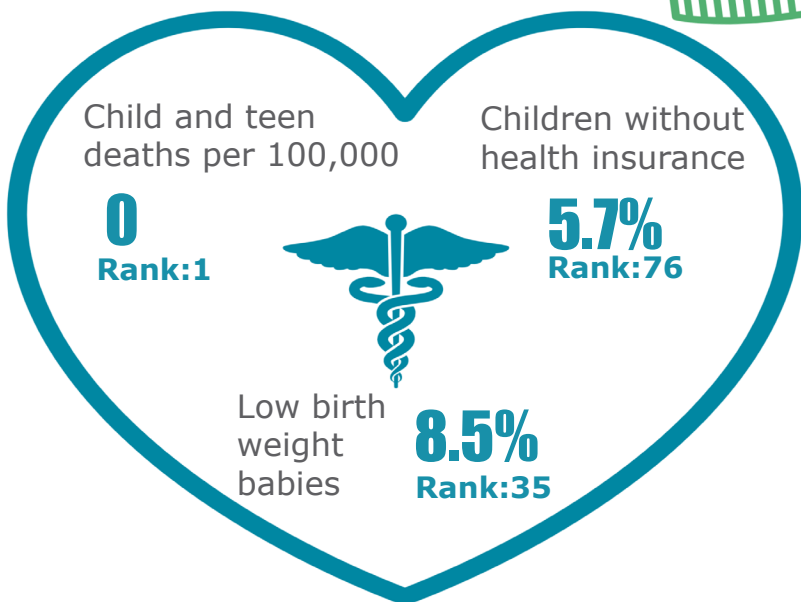

## Education

Rank: 38

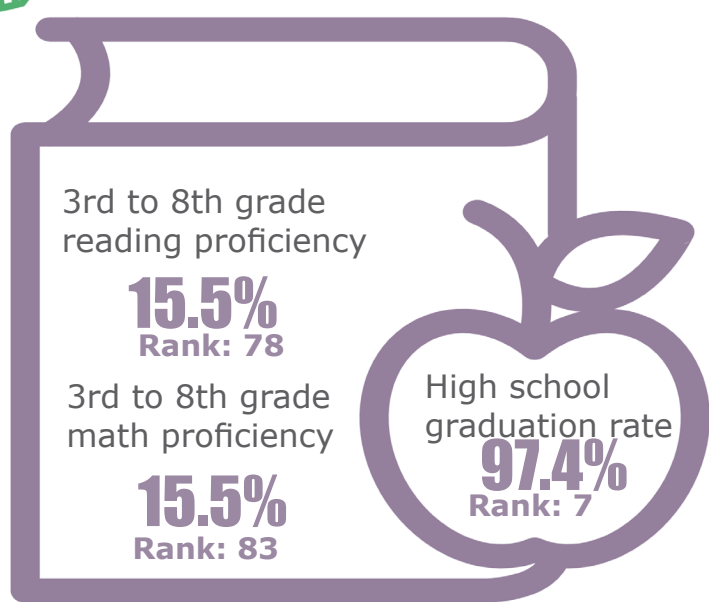

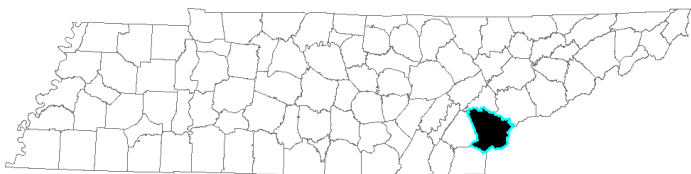

## Family & Community

Rank: 72

**Monroe**  
Rank: 79

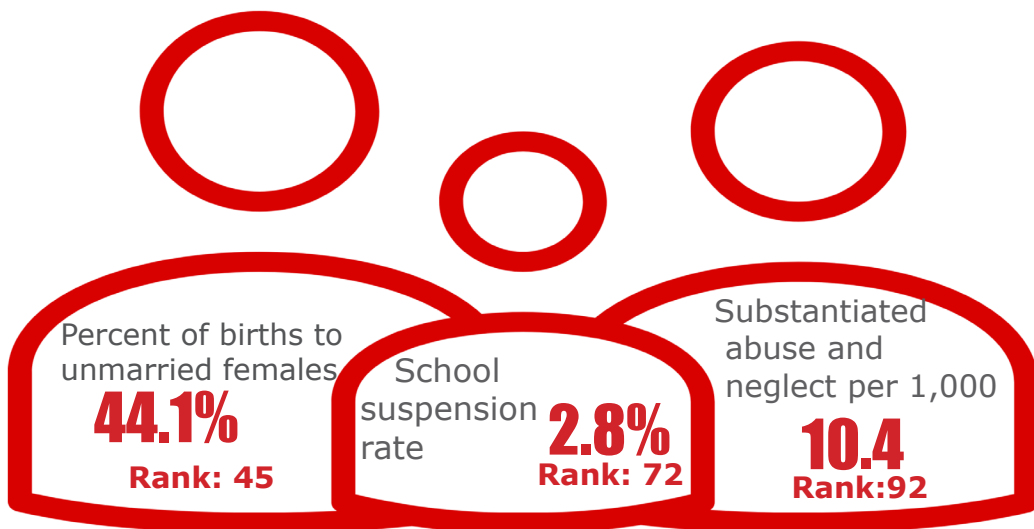

## Economic Well-Being

Rank: 48



## Health

Rank: 37

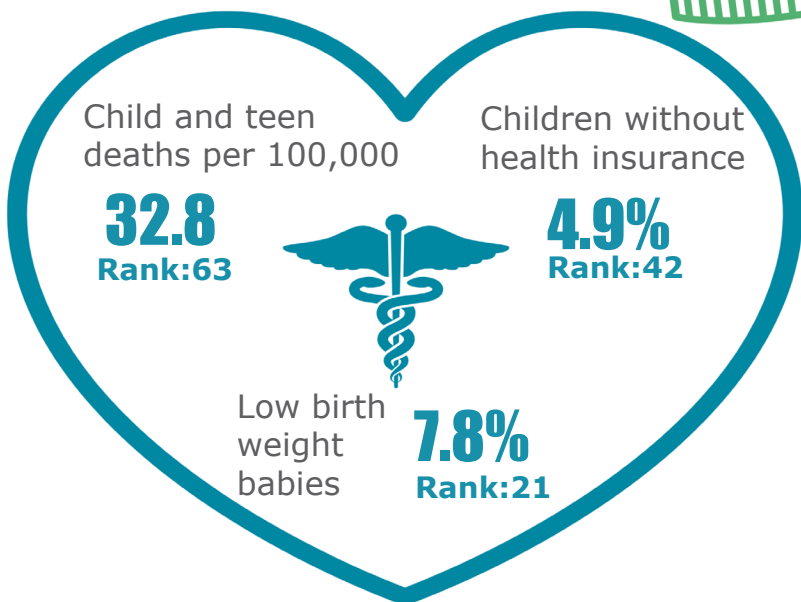

## Education

Rank: 71

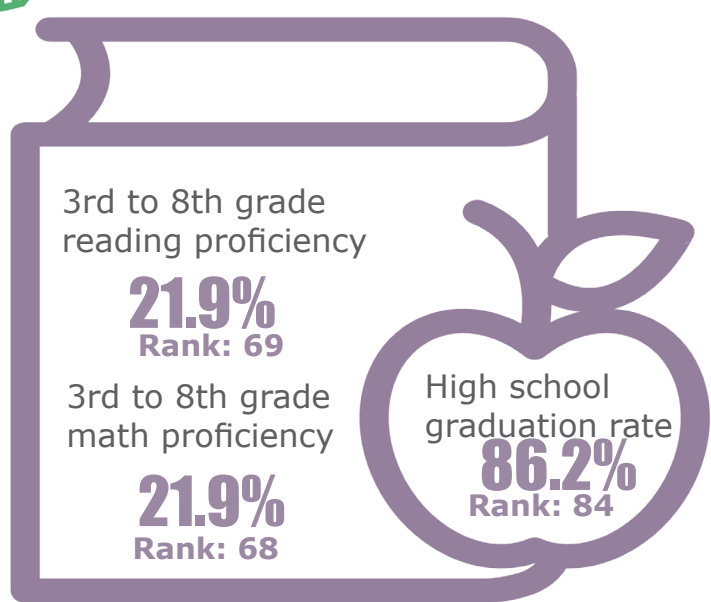

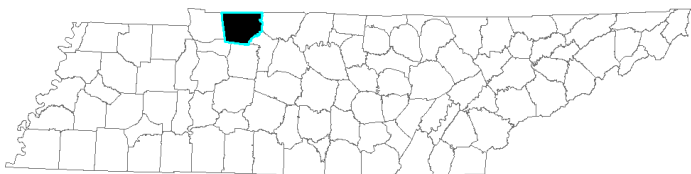

## Family & Community

Rank: 68

## Montgomery

Rank: 12

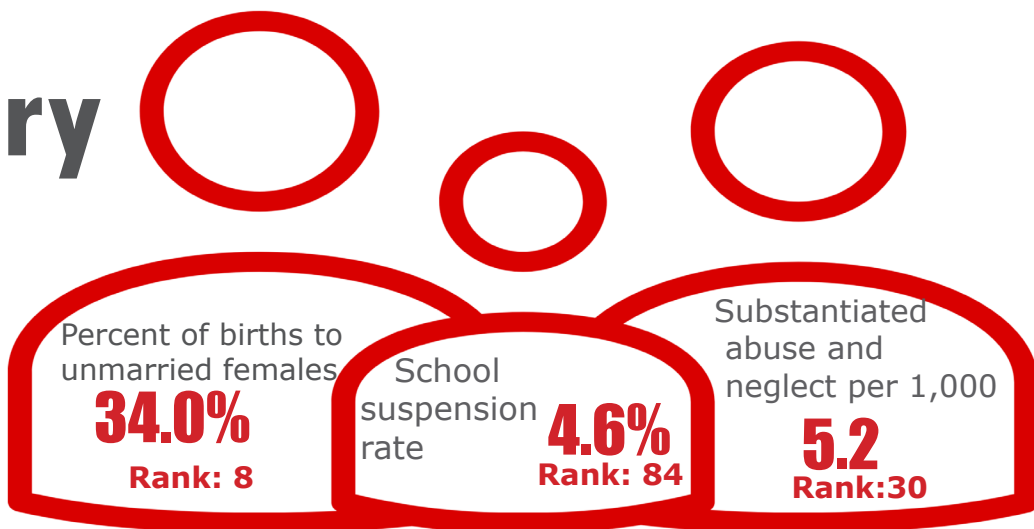

## Economic Well-Being

Rank: 30

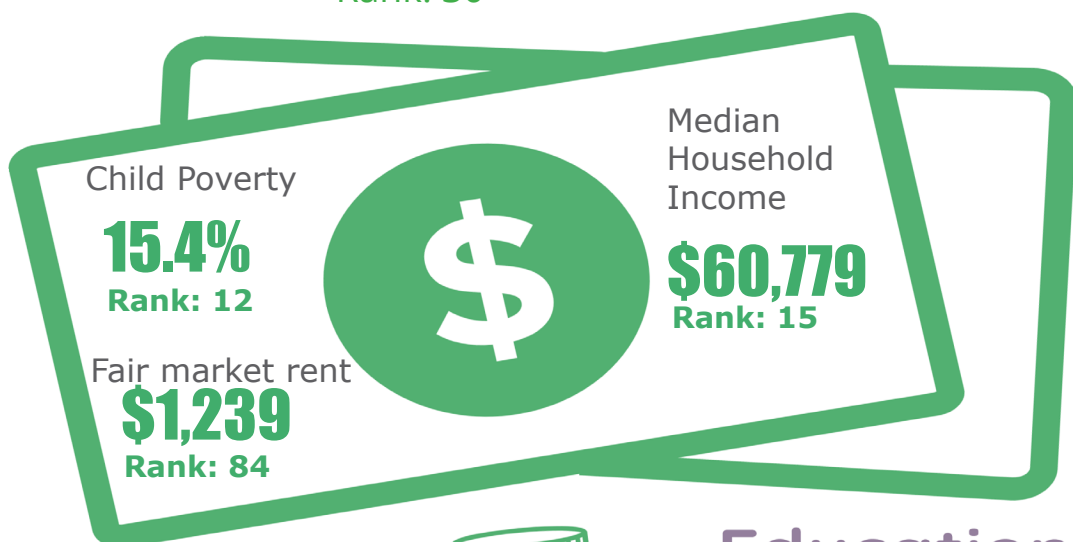

## Health

Rank: 9

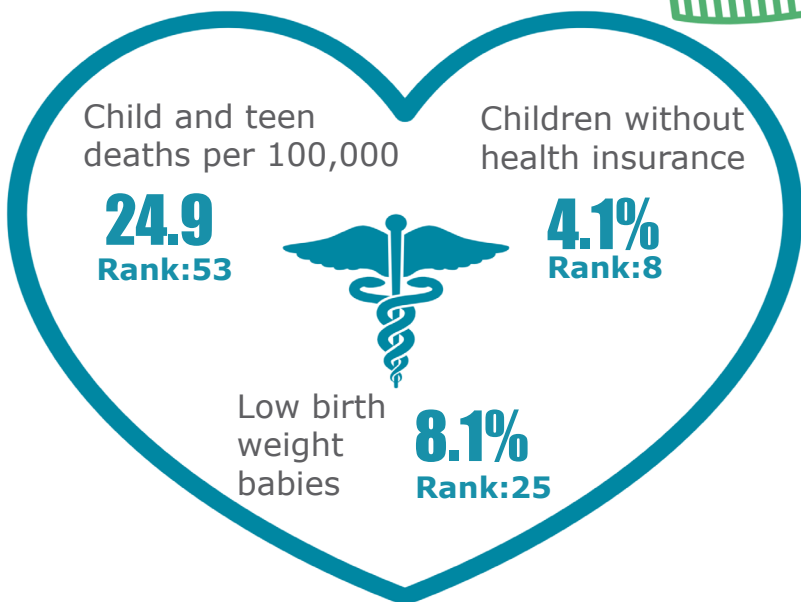

## Education

Rank: 12

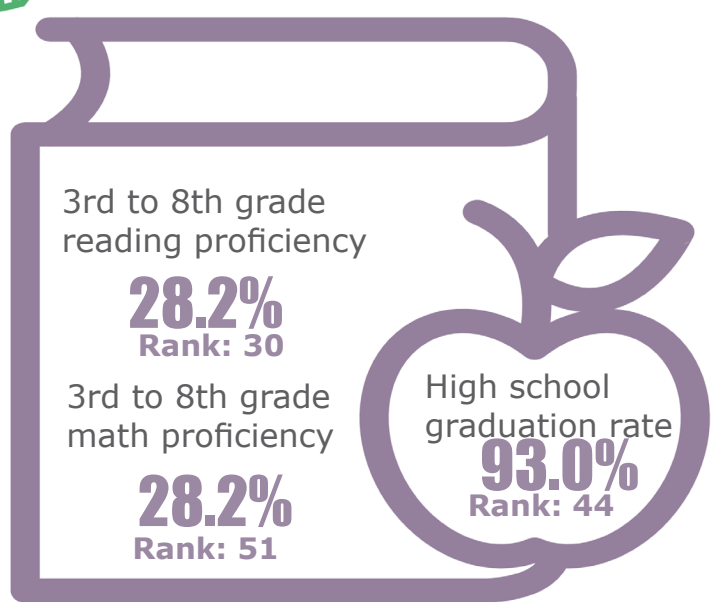



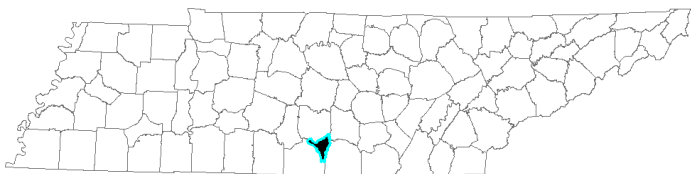

# Moore

Rank: 10

## Family & Community

Rank: 4

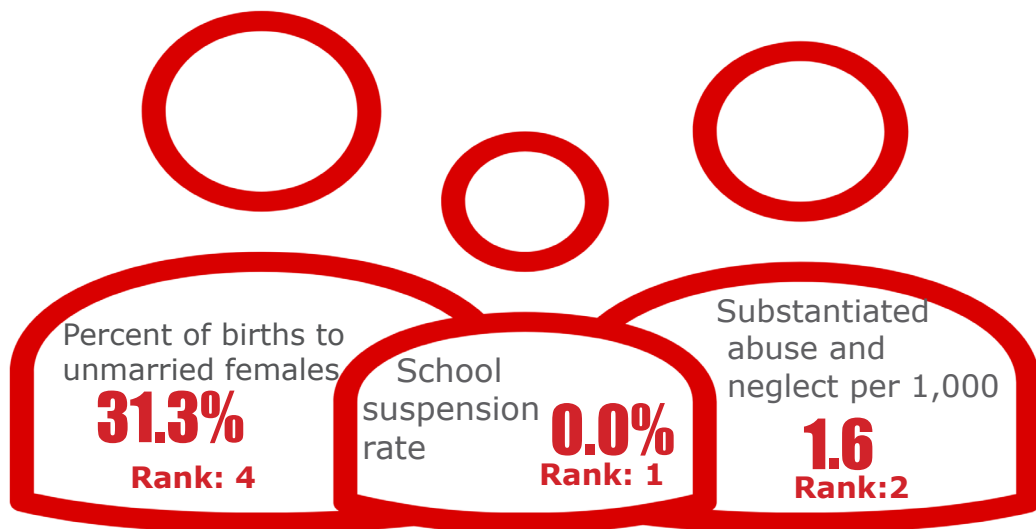

## Economic Well-Being

Rank: 2



## Health

Rank: 88

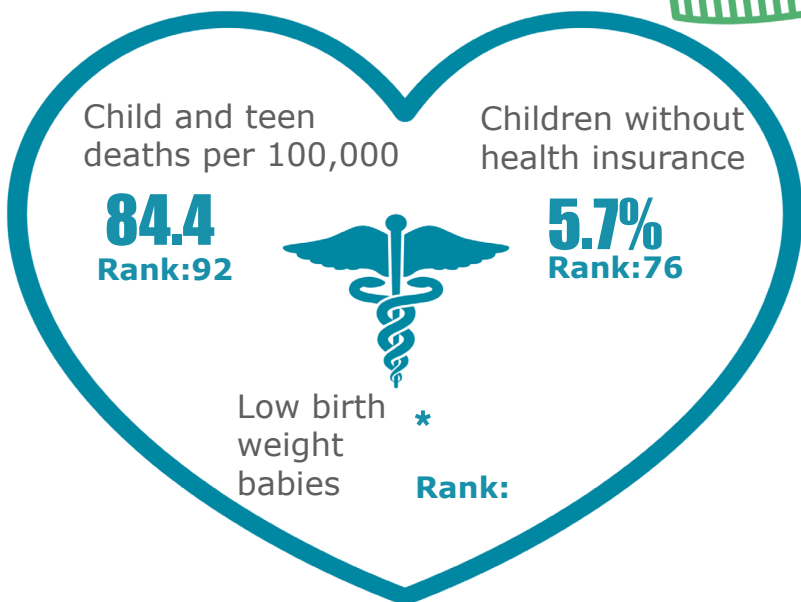

## Education

Rank: 40

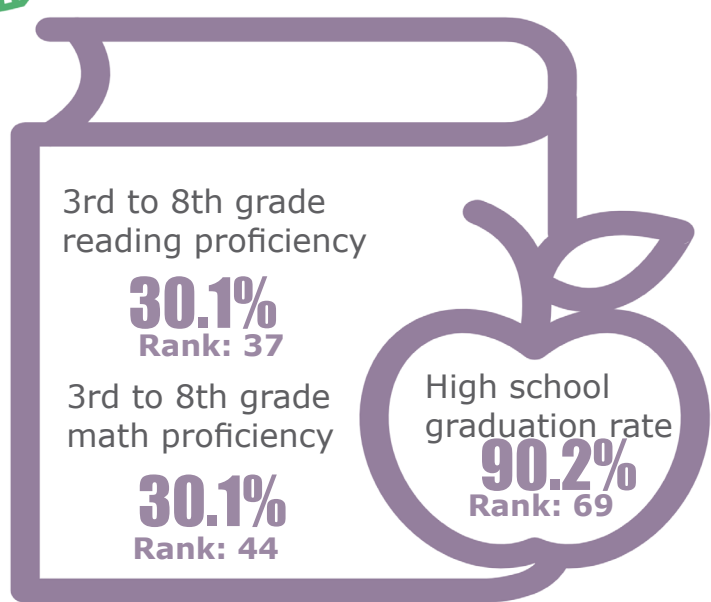

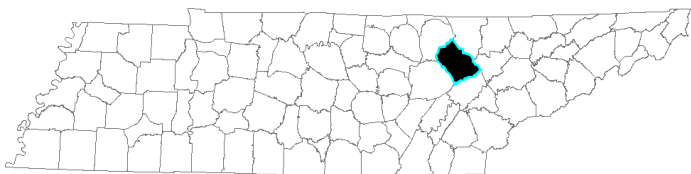

# Morgan

Rank: 66

## Family & Community

Rank: 27

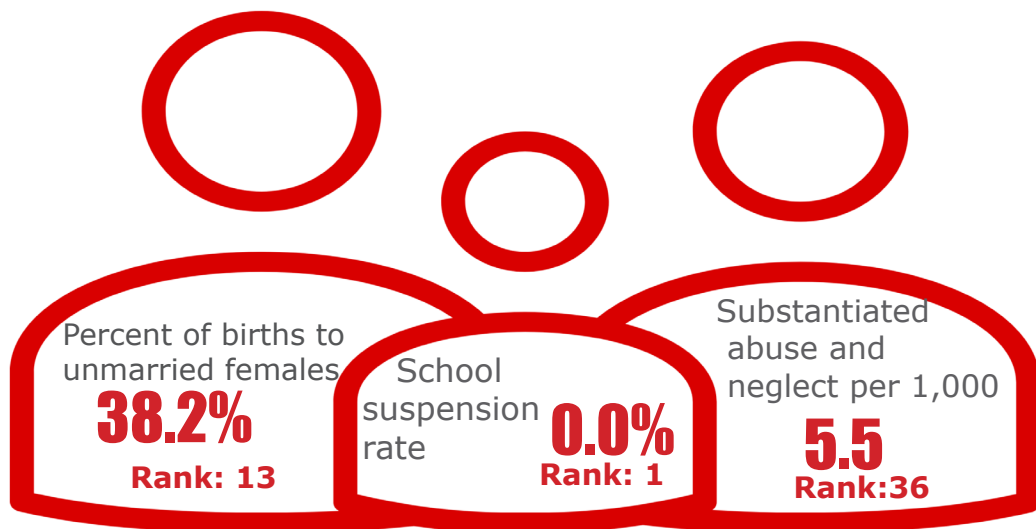

## Economic Well-Being

Rank: 68



## Health

Rank: 54

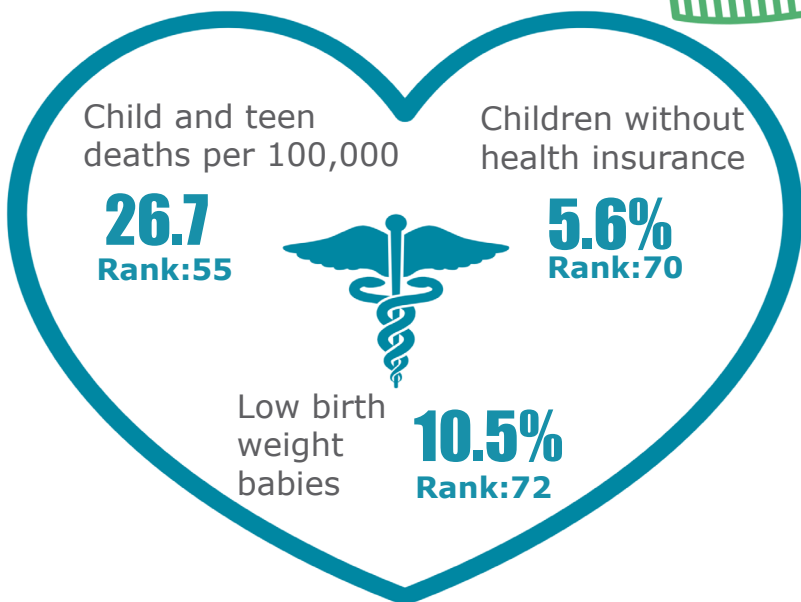

## Education

Rank: 75

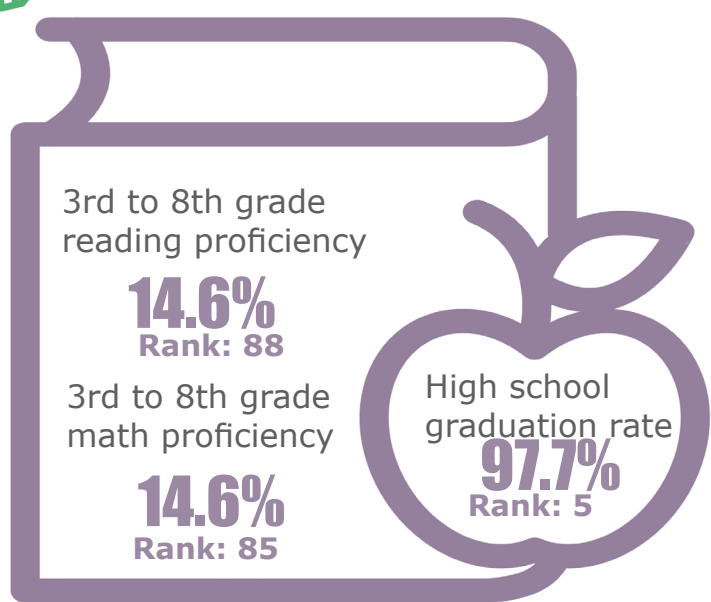



# Obion

Rank: 49

## Family & Community

Rank: 62

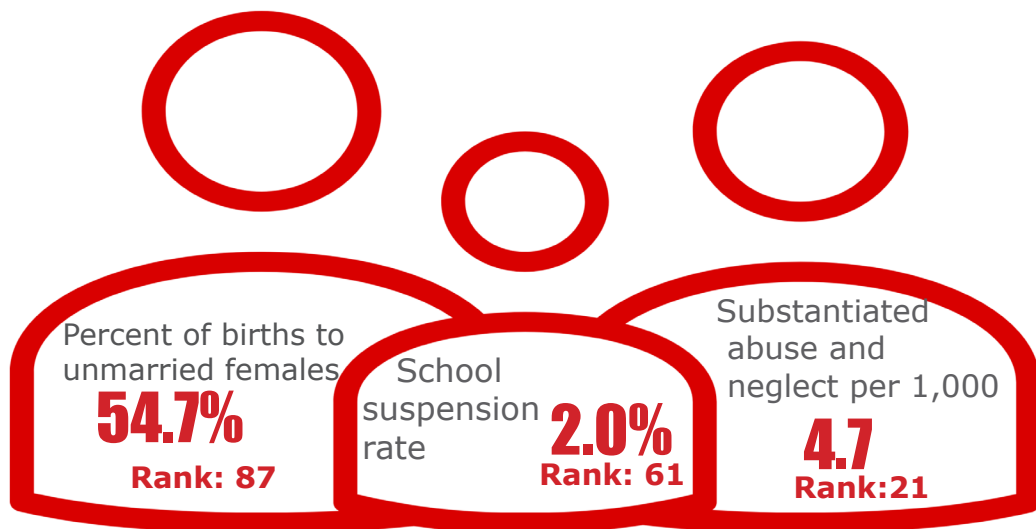

## Economic Well-Being

Rank: 53



## Health

Rank: 19

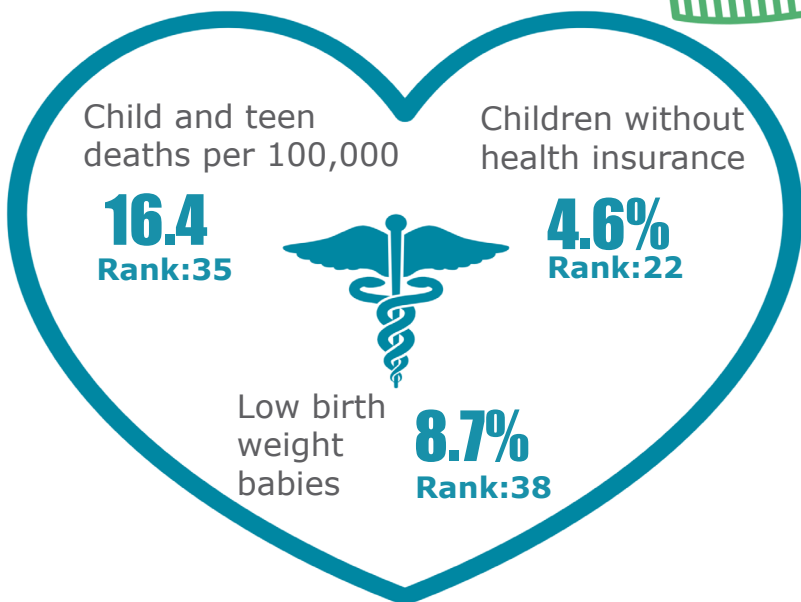

## Education

Rank: 66

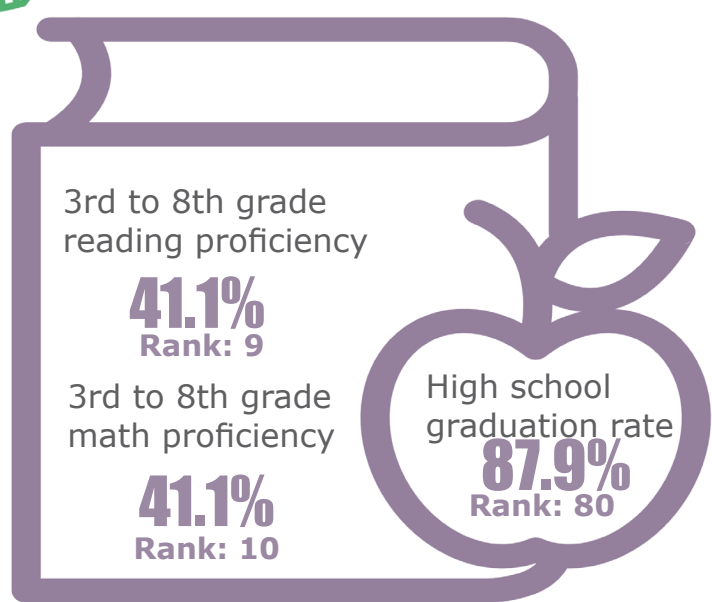

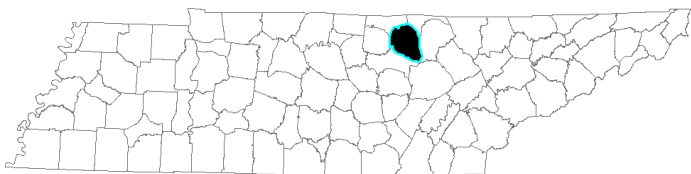

# Overton

Rank: 25

## Family & Community

Rank: 22

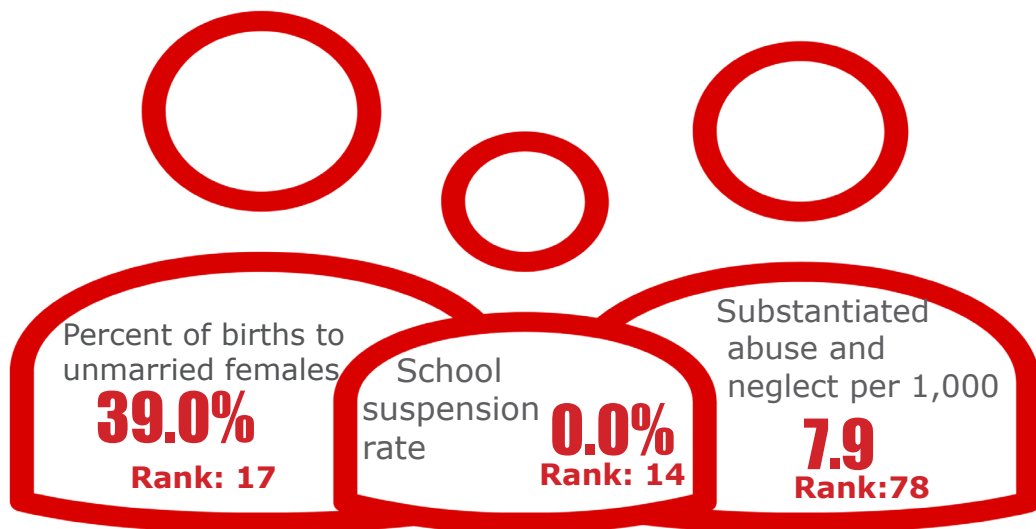

## Economic Well-Being

Rank: 16



## Health

Rank: 46

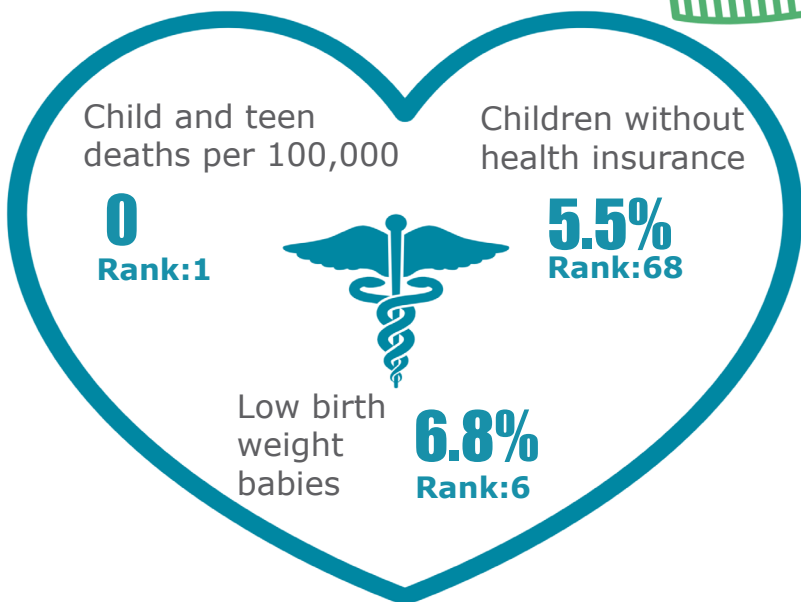

## Education

Rank: 48

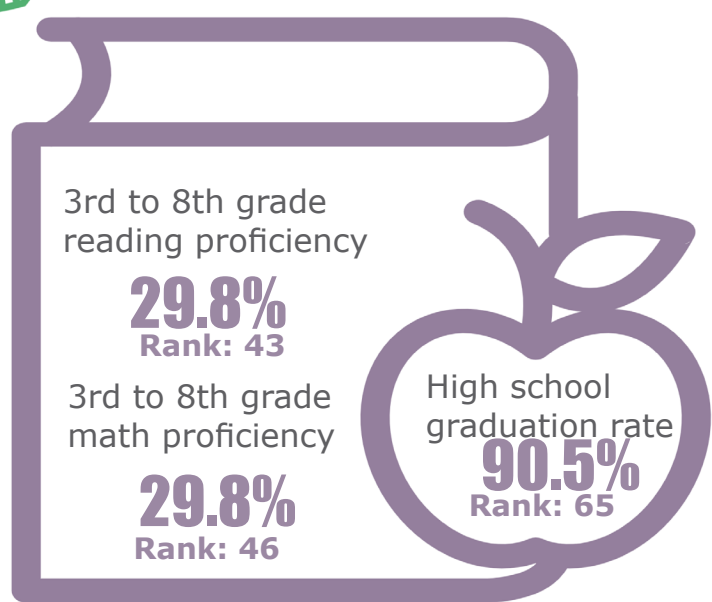



# Perry

Rank: 56

## Family & Community

Rank: 69

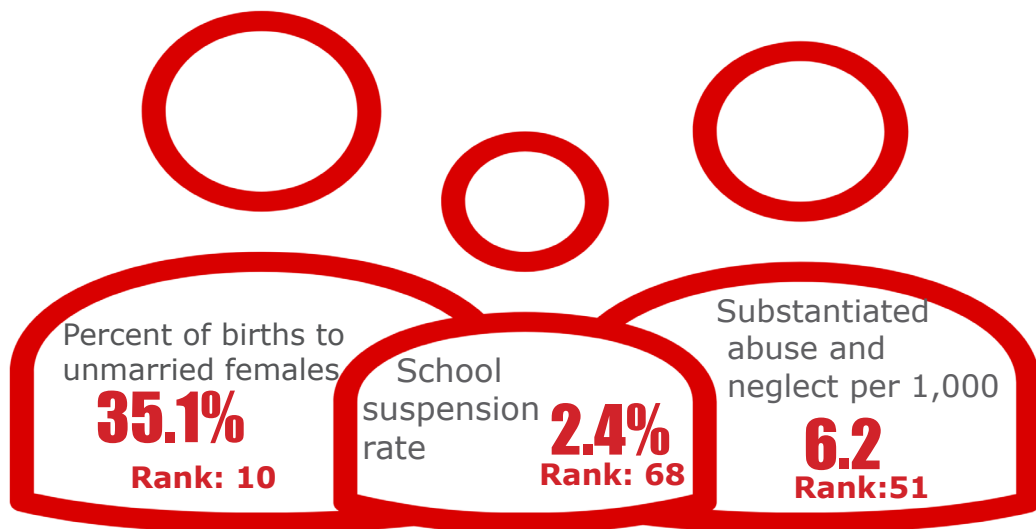

## Economic Well-Being

Rank: 44



## Health

Rank: 30

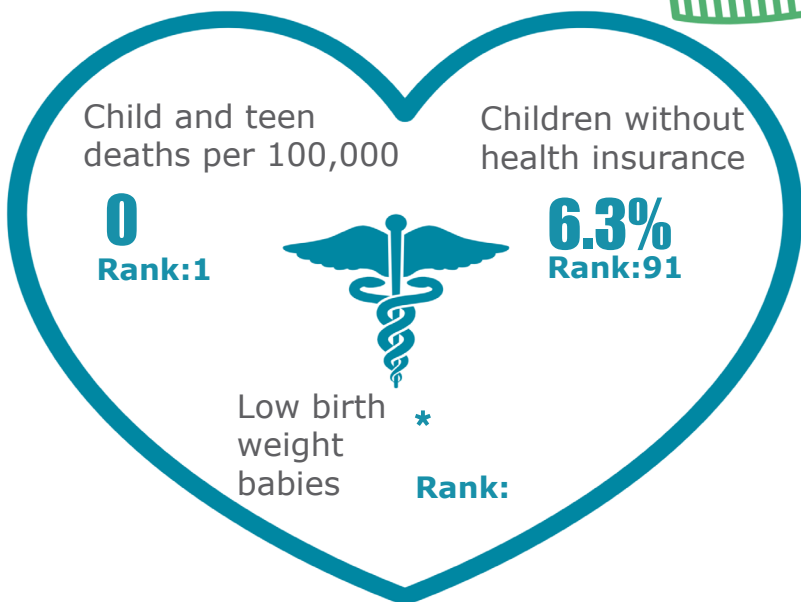

## Education

Rank: 60

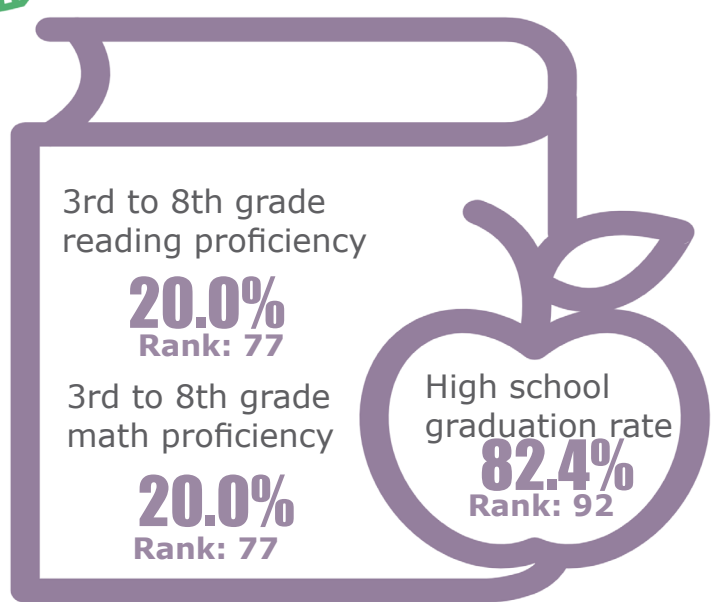

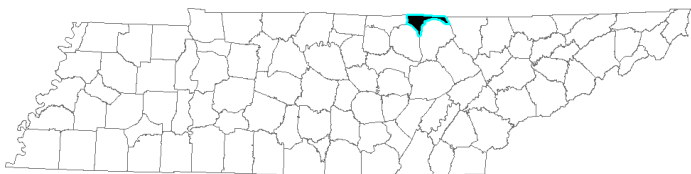

## Family & Community

Rank: 23

**Pickett**  
Rank: 47

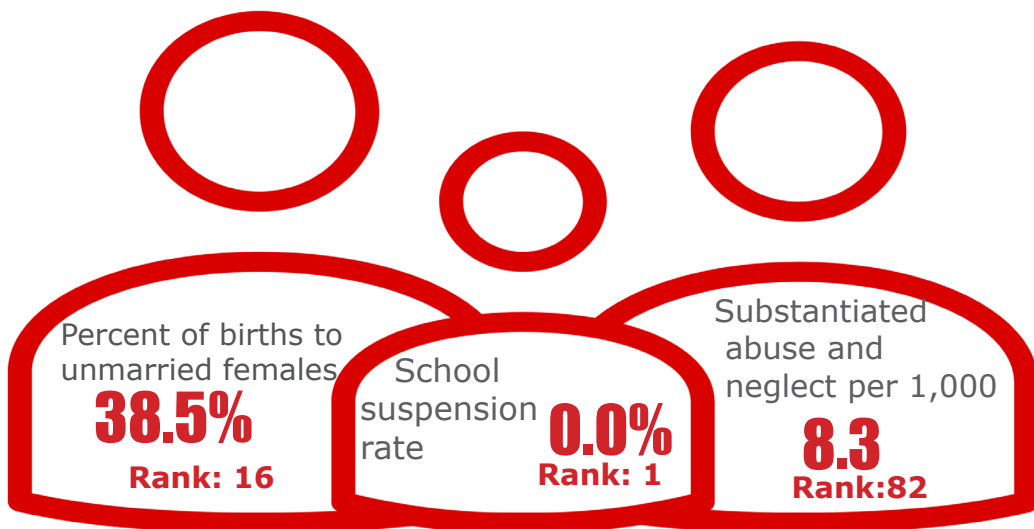

## Economic Well-Being

Rank: 39



## Health

Rank: 25

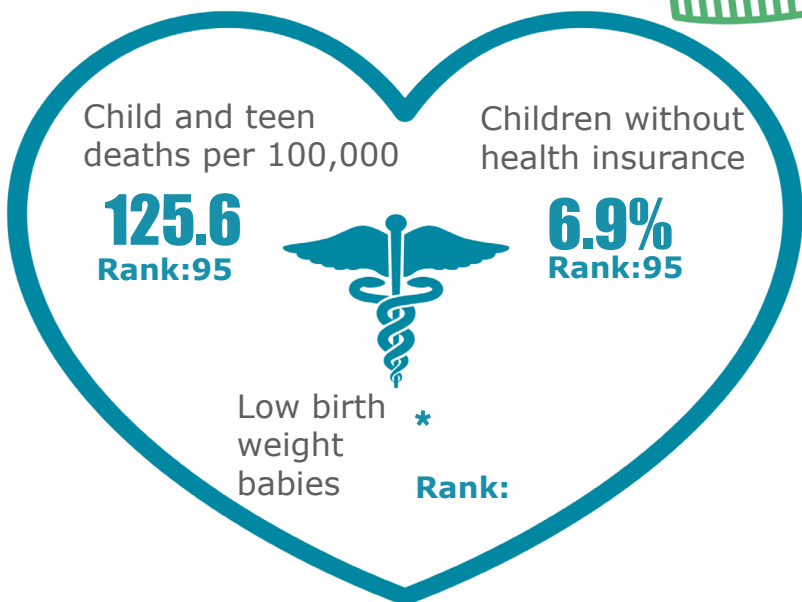

## Education

Rank: 81

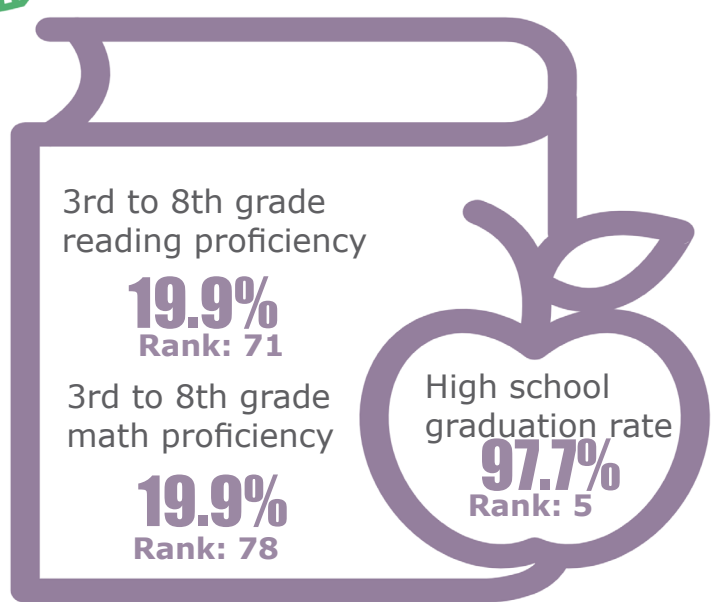



# Polk

Rank: 38

## Family & Community

Rank: 7

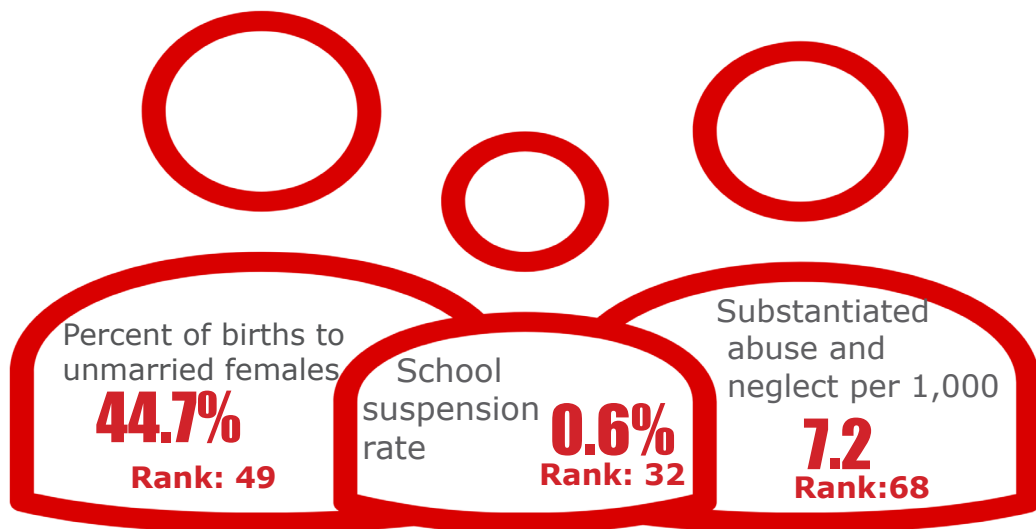

## Economic Well-Being

Rank: 62



## Health

Rank: 47

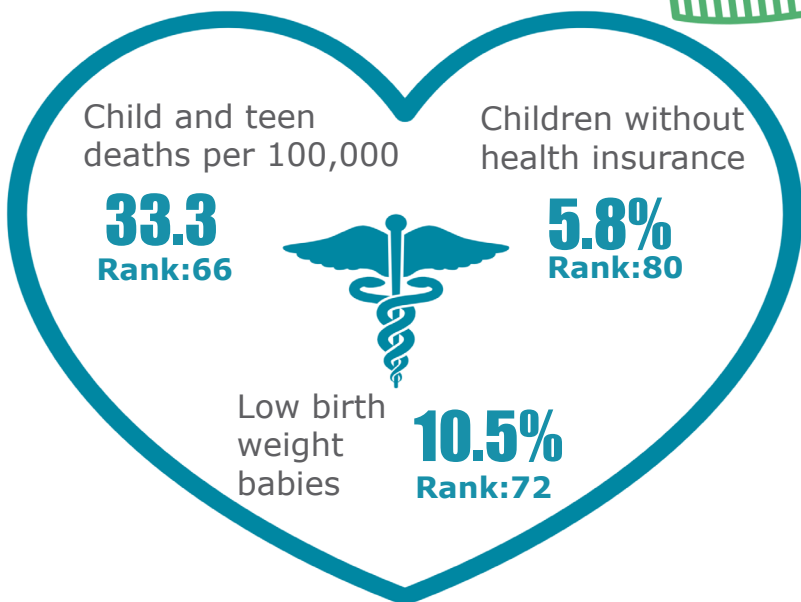

## Education

Rank: 57

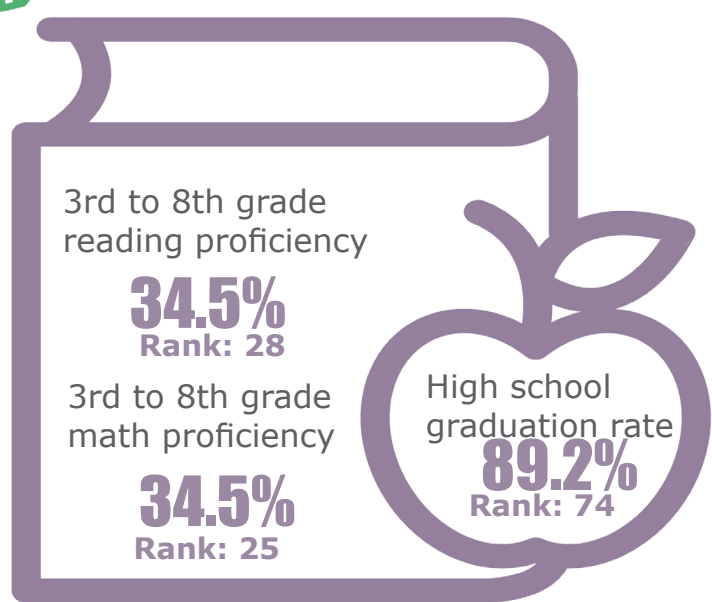



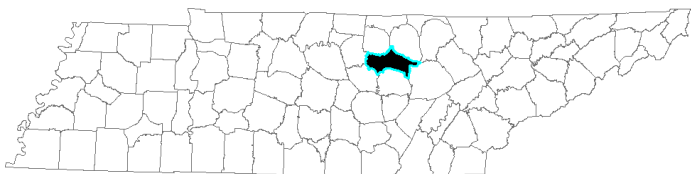

# Putnam

Rank: 24

## Family & Community

Rank: 28

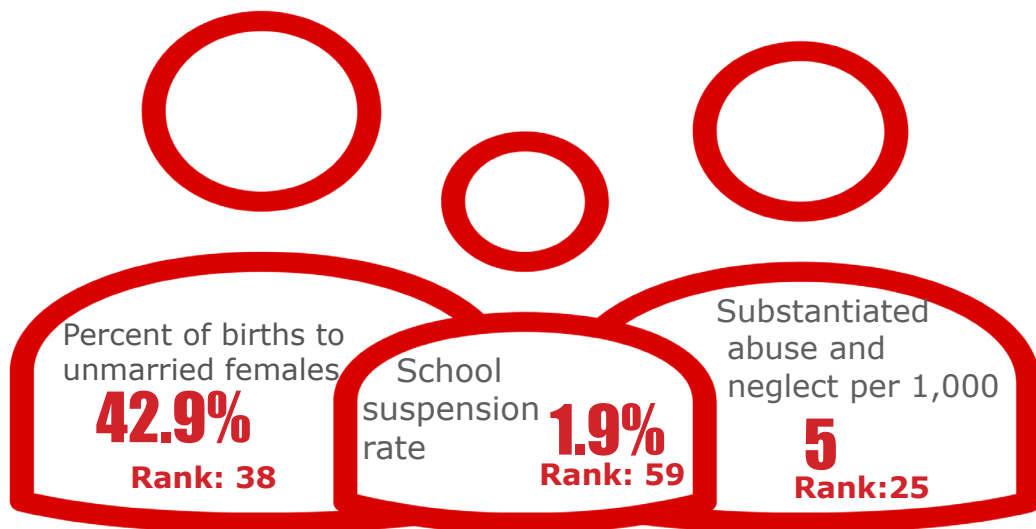

## Economic Well-Being

Rank: 29



## Health

Rank: 27

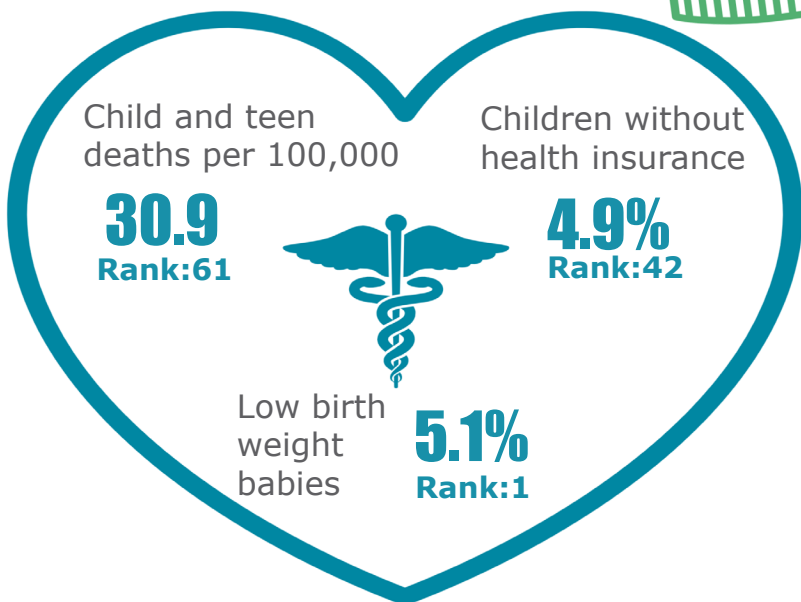

## Education

Rank: 54

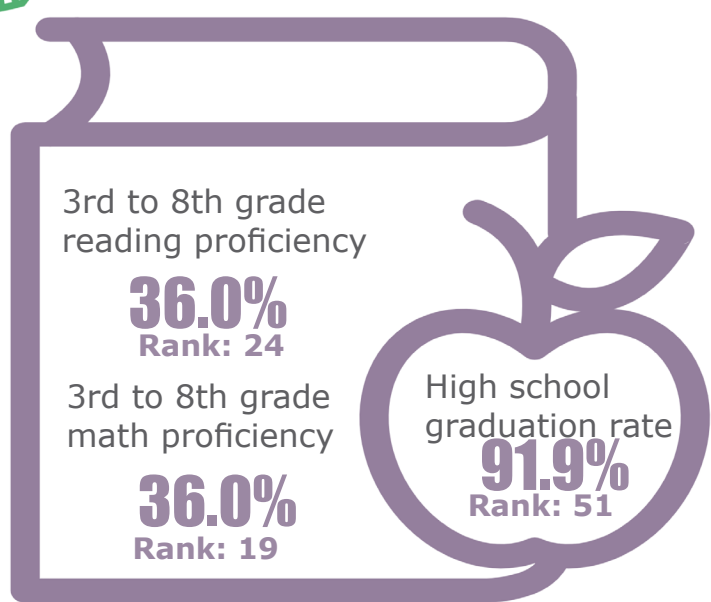

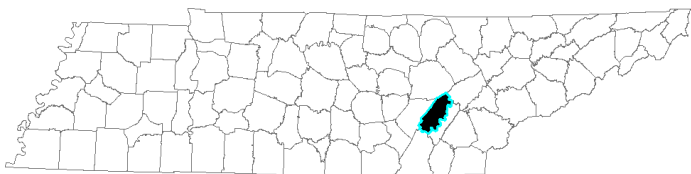

# Rhea

Rank: 19

## Family & Community

Rank: 30

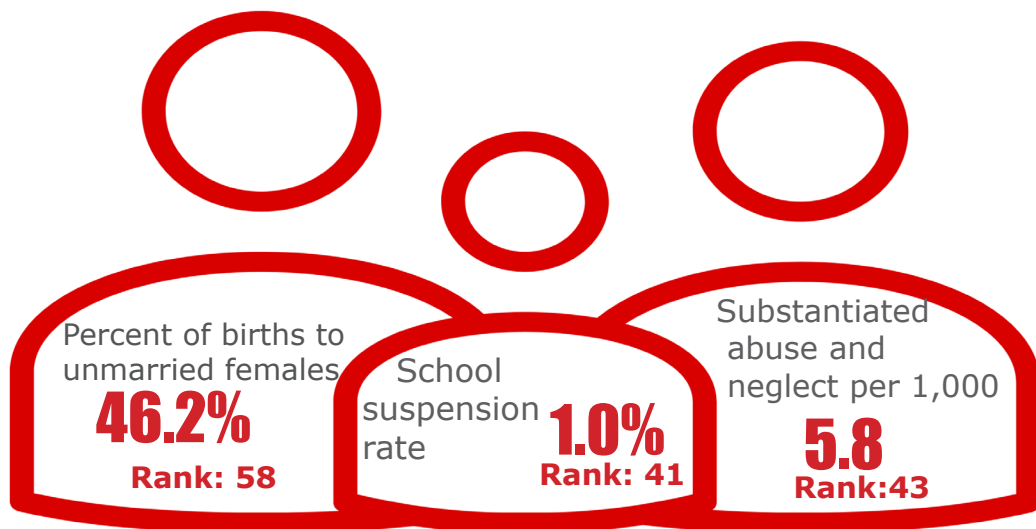

## Economic Well-Being

Rank: 56



## Health

Rank: 14

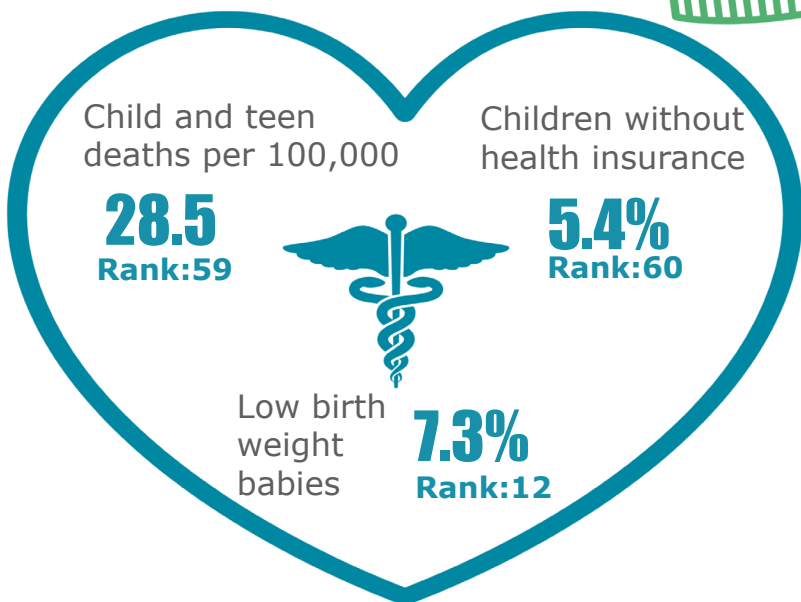

## Education

Rank: 35

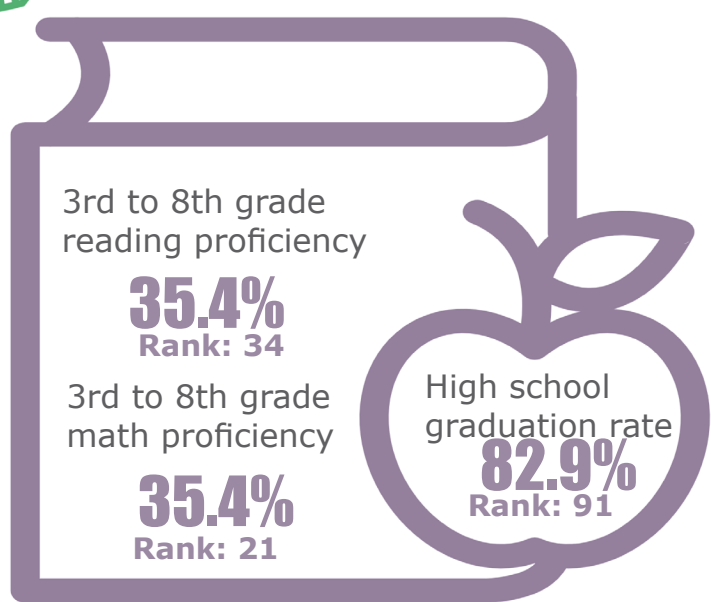

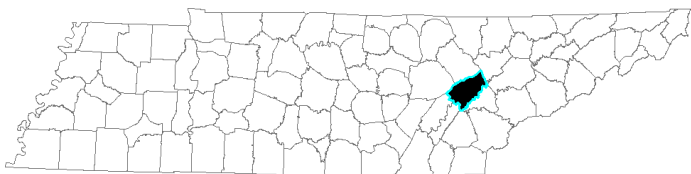

## Family & Community

Rank: 40

**Roane**  
Rank: 15

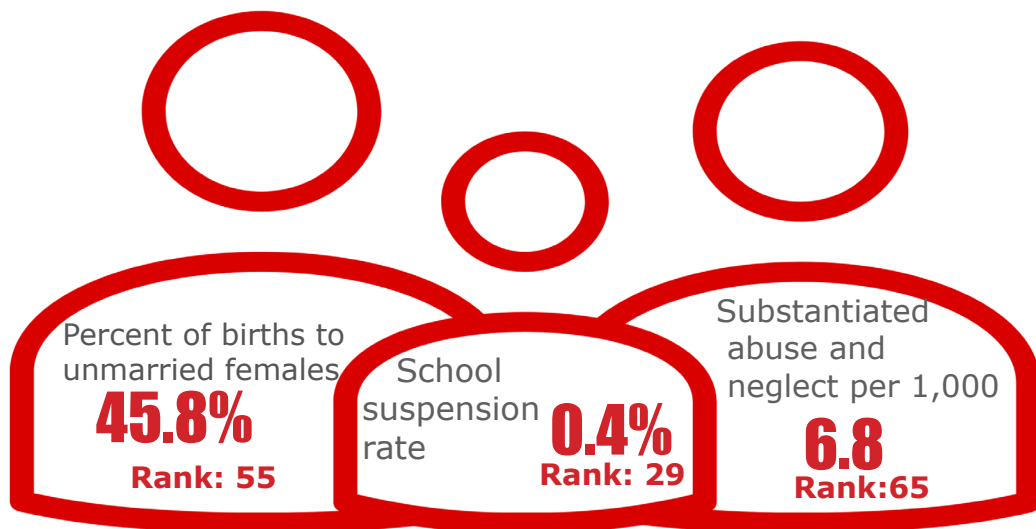

## Economic Well-Being

Rank: 20



## Health

Rank: 20

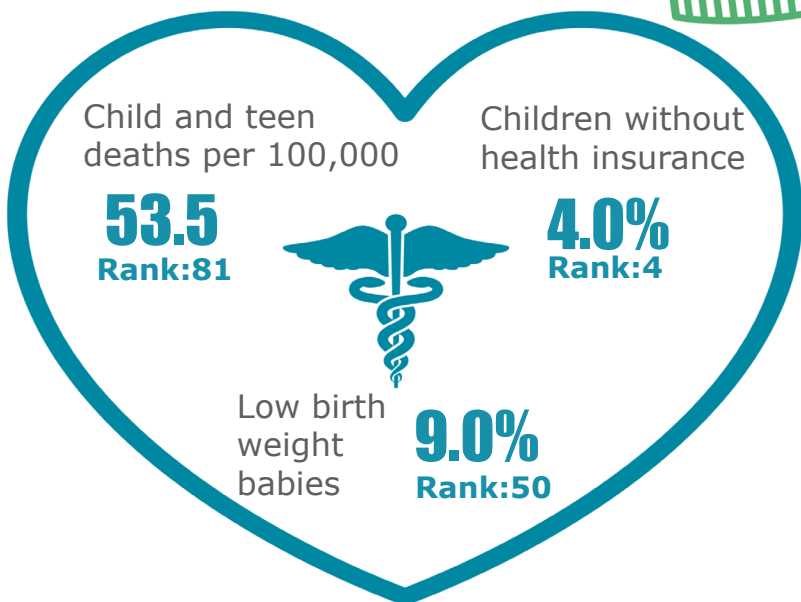

## Education

Rank: 23

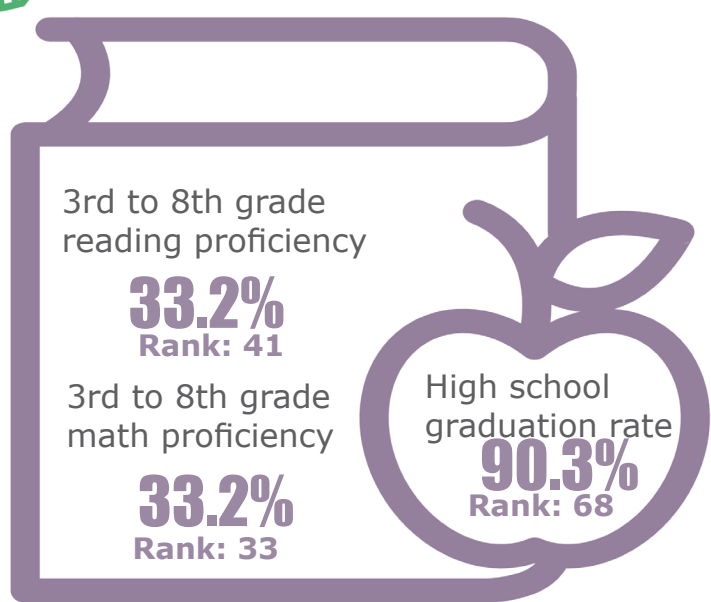

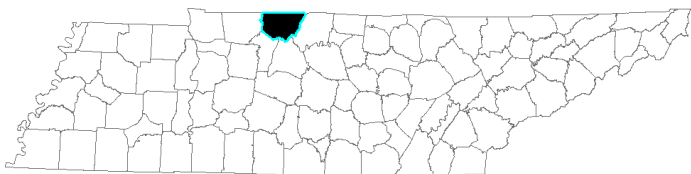

## Family & Community

Rank: 58

## Robertson

Rank: 55

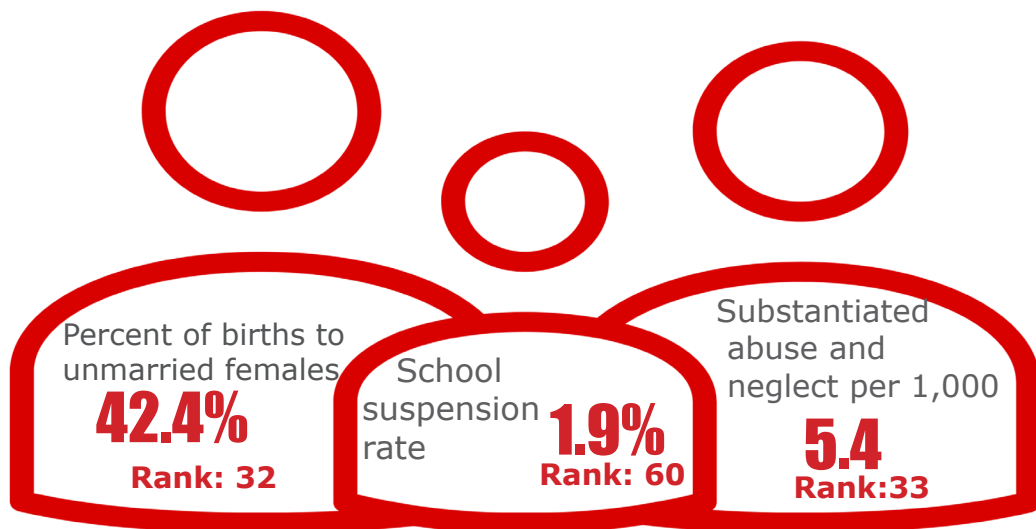

## Economic Well-Being

Rank: 23



## Health

Rank: 65

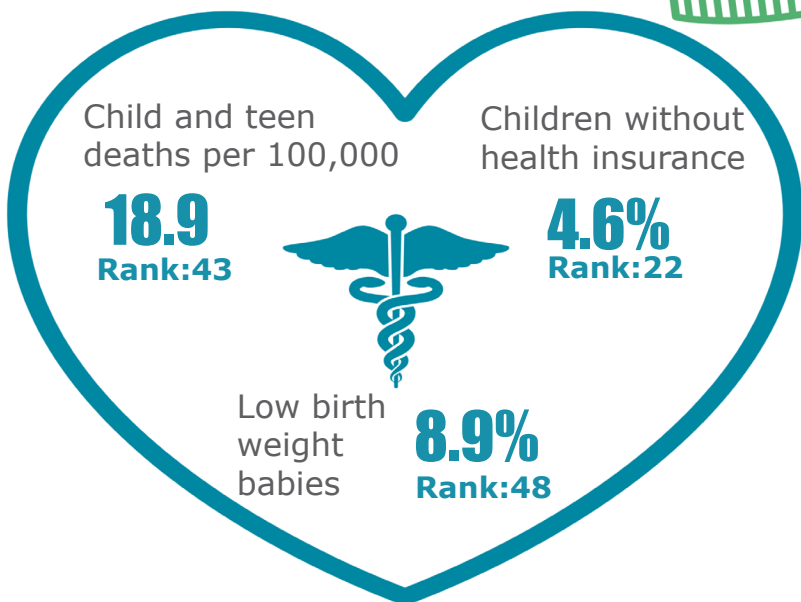

## Education

Rank: 50

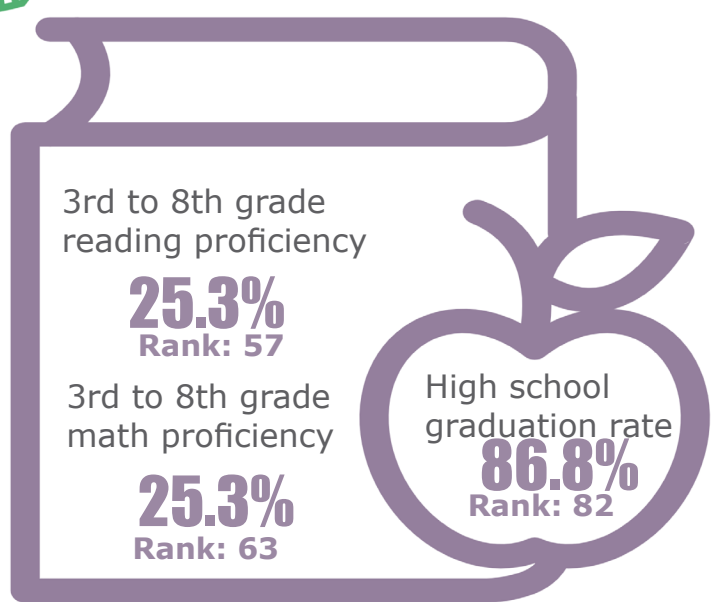

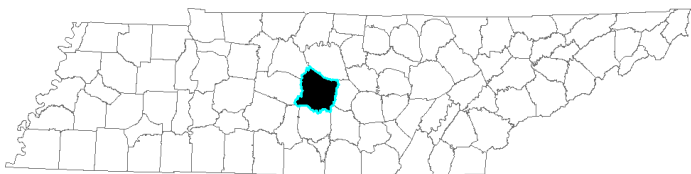

## Family & Community

Rank: 12

## Rutherford

Rank: 8

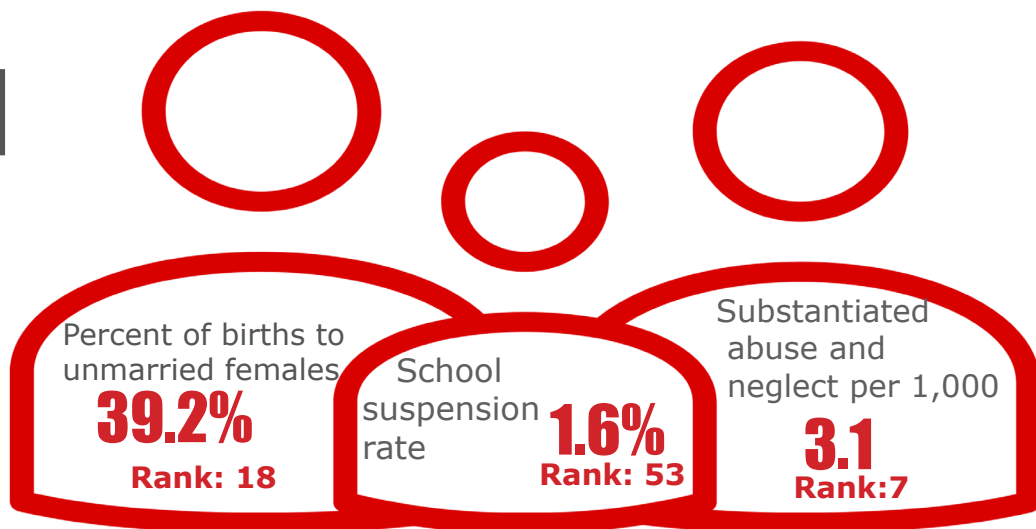

## Economic Well-Being

Rank: 14

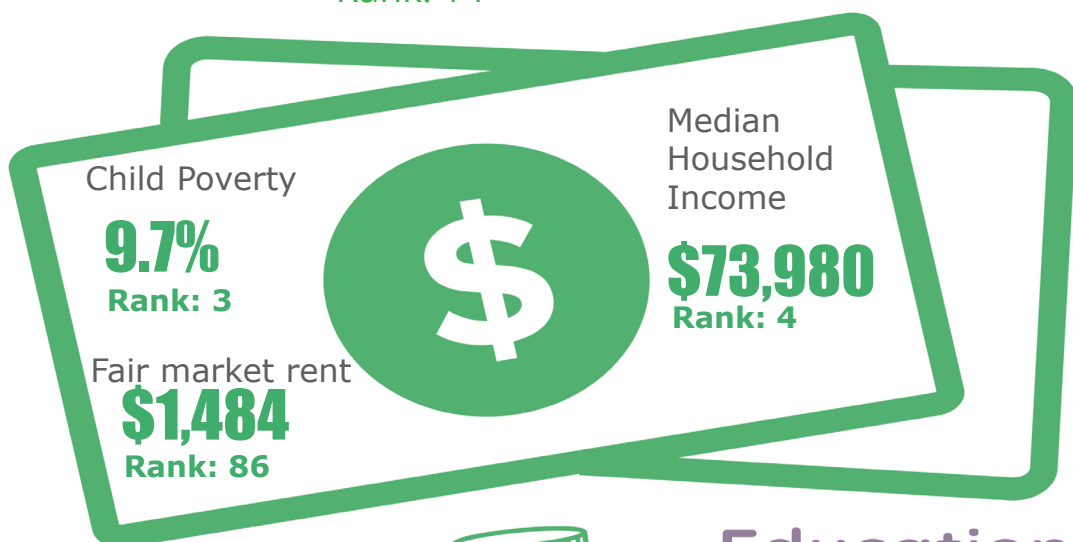

## Health

Rank: 36

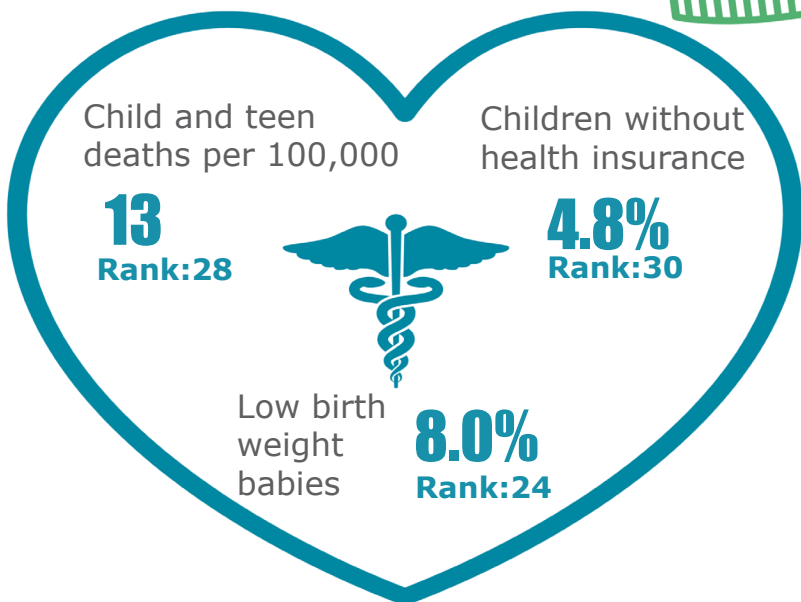

## Education

Rank: 9

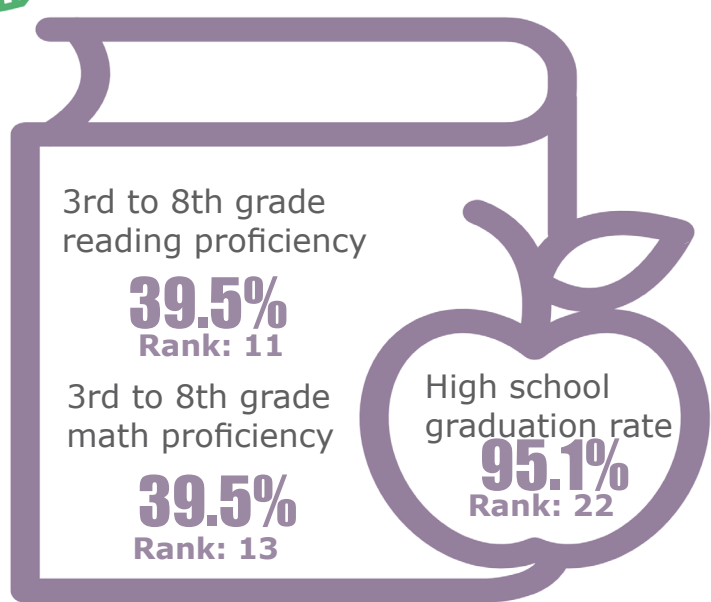

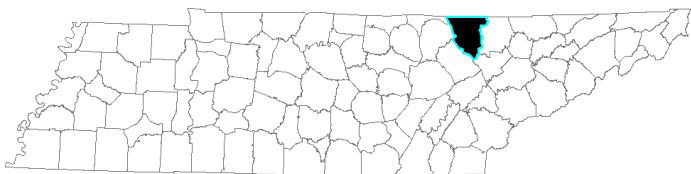

**Scott**  
Rank: 69

## Family & Community

Rank: 53

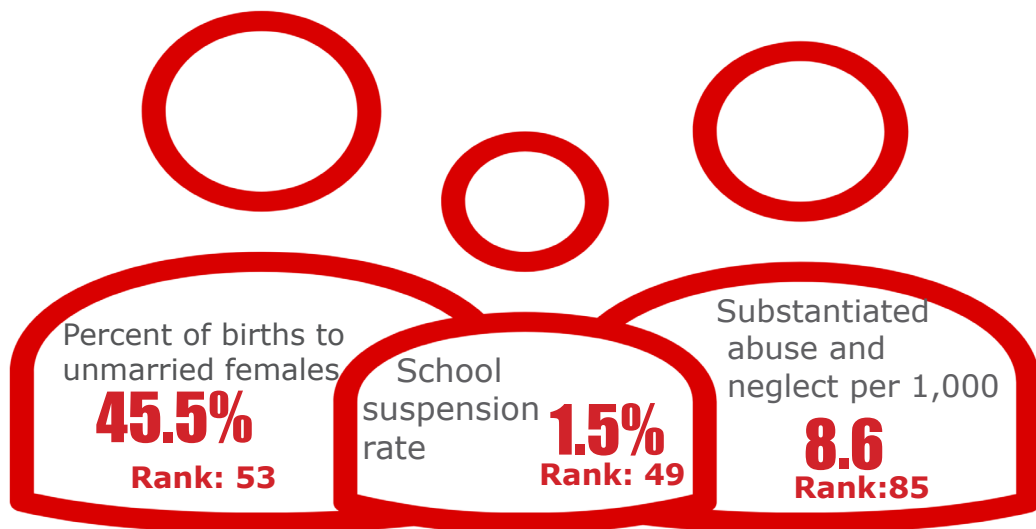

## Economic Well-Being

Rank: 75



## Health

Rank: 48

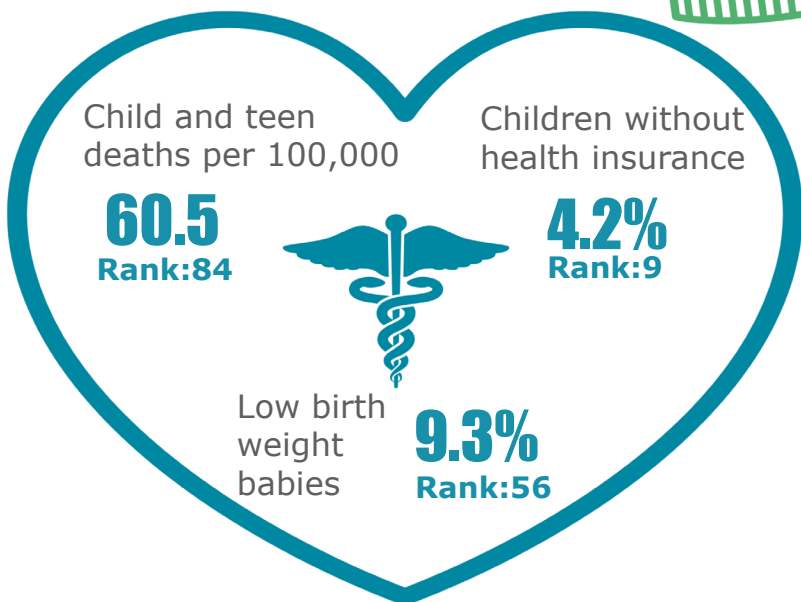

## Education

Rank: 65

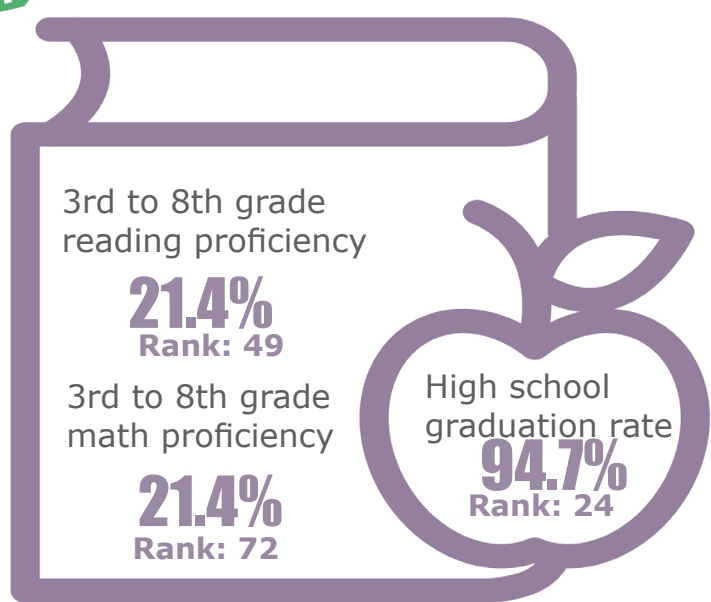

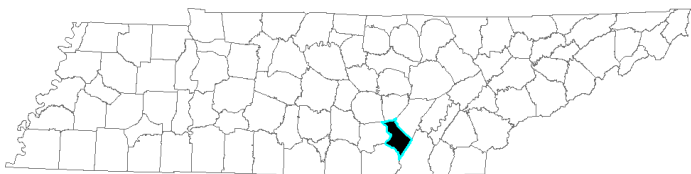

## Family & Community

Rank: 57

## Sequatchie

Rank: 74

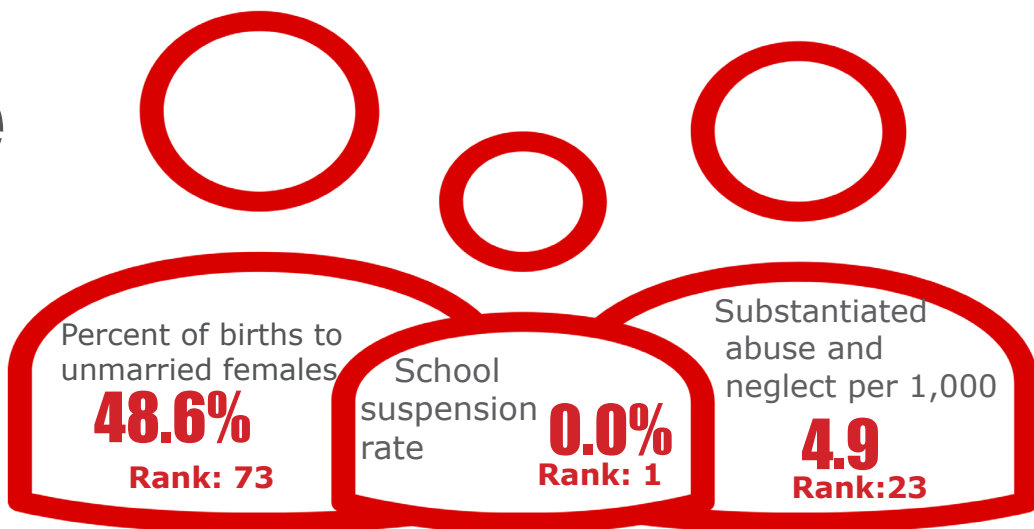

## Economic Well-Being

Rank: 70

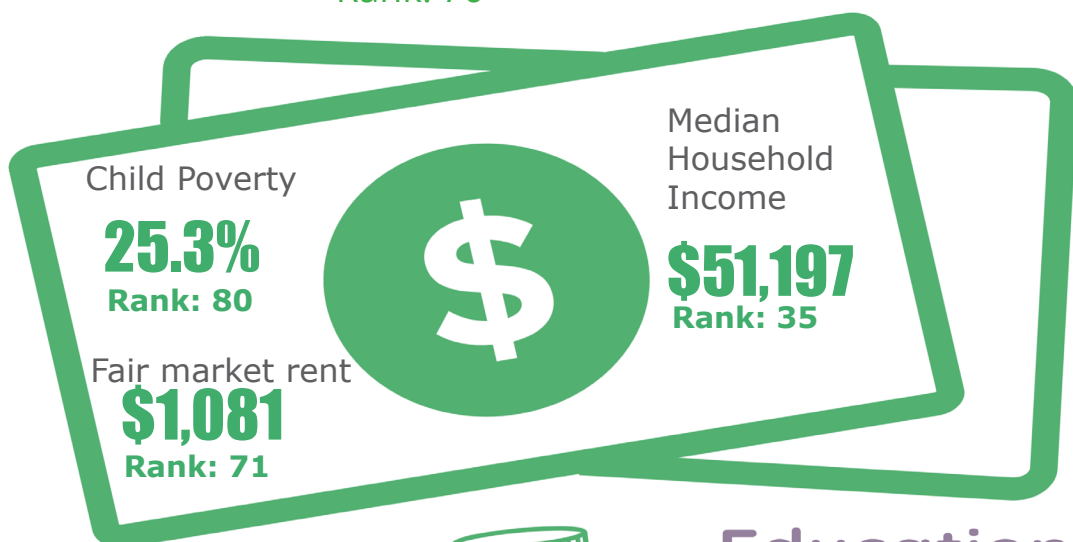

## Health

Rank: 39

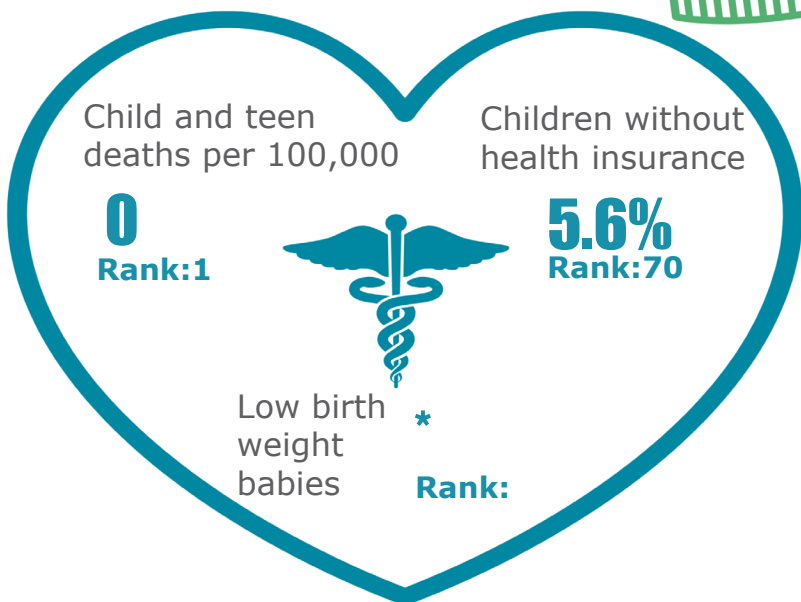

## Education

Rank: 83

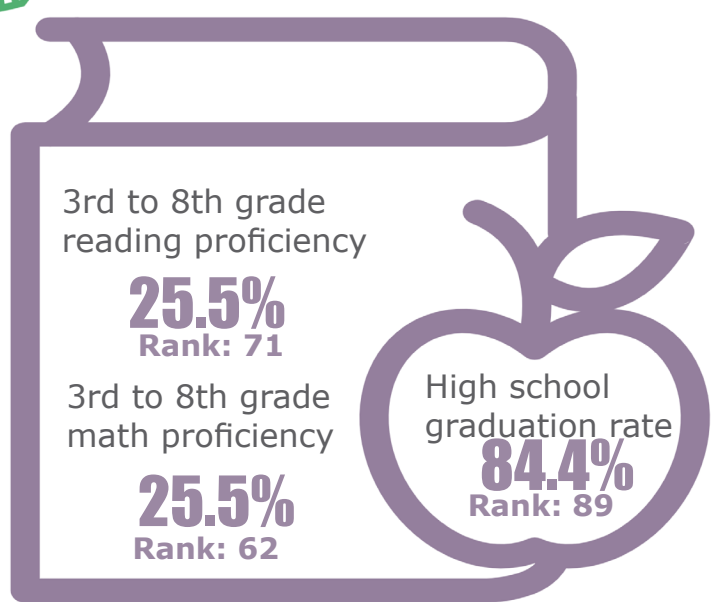



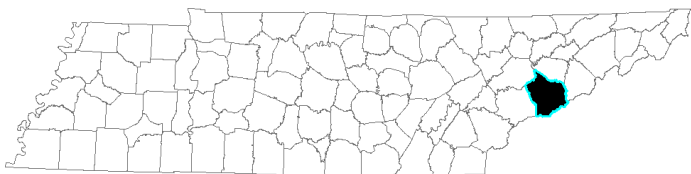

## Family & Community

Rank: 29

**Sevier**  
Rank: 61

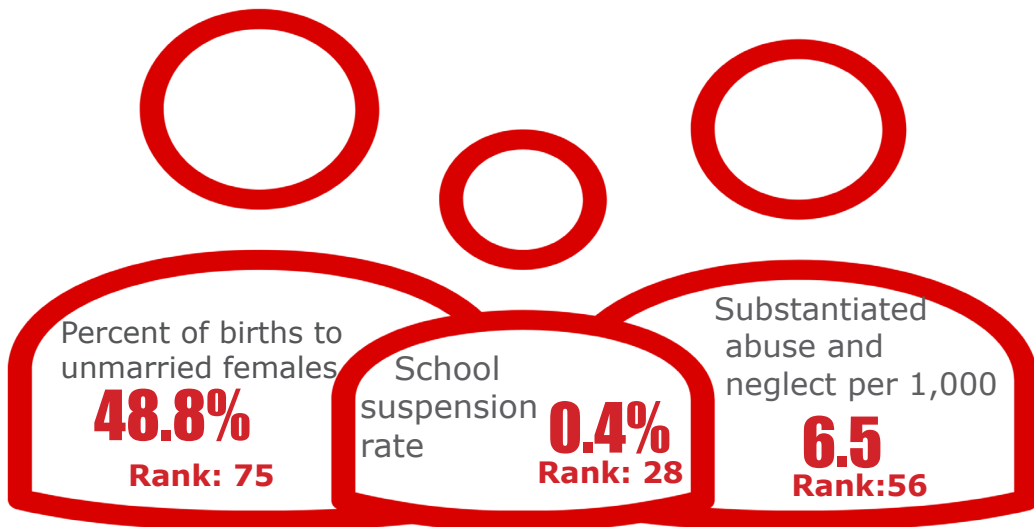

## Economic Well-Being

Rank: 66

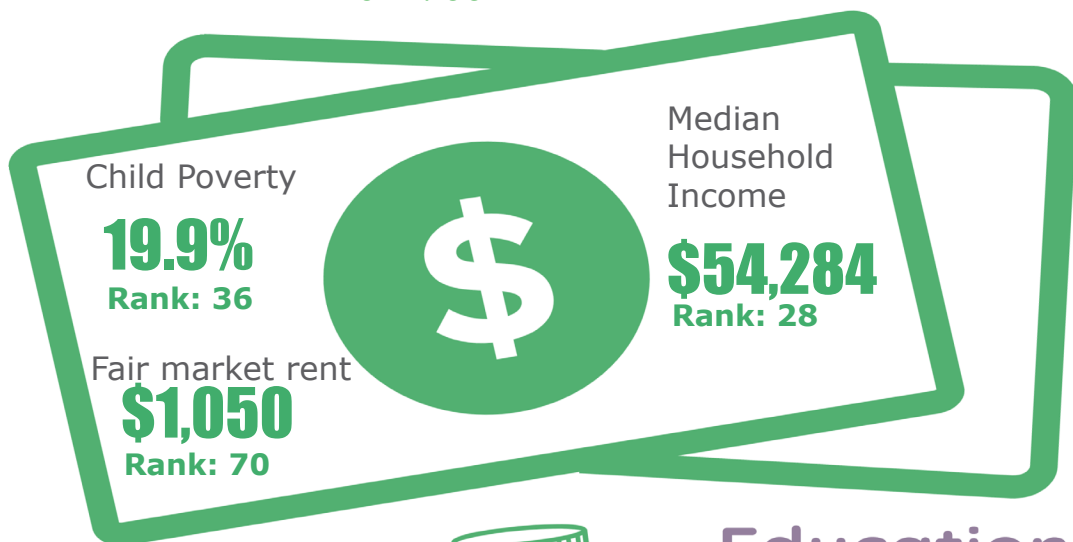

## Health

Rank: 60

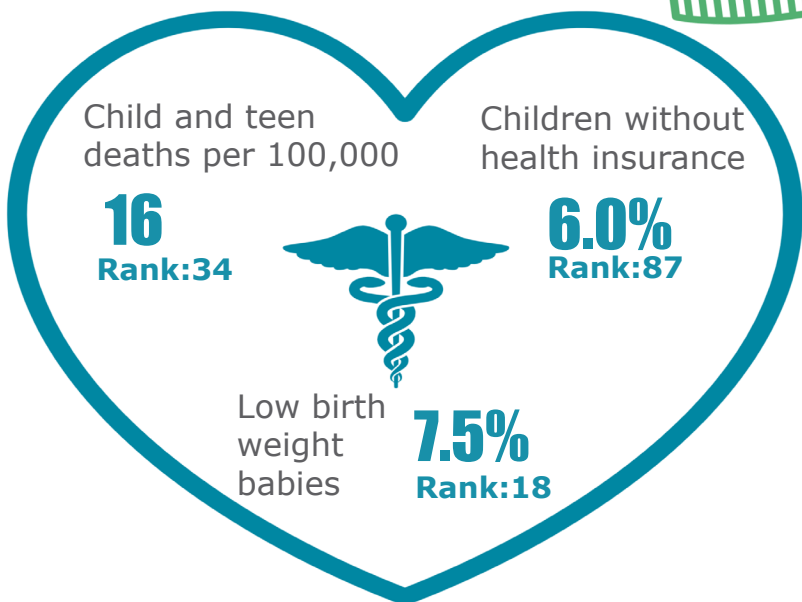

## Education

Rank: 67

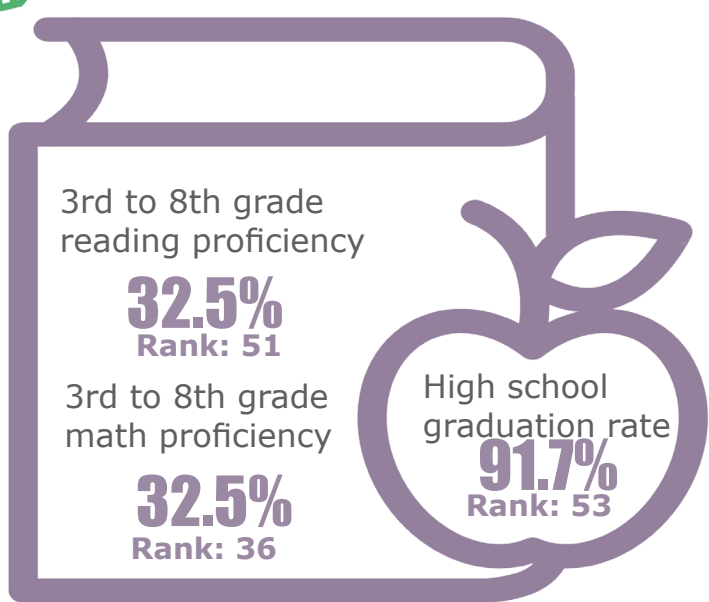

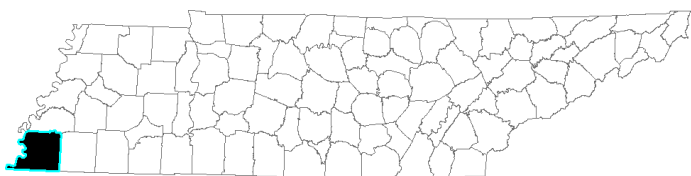

# Shelby

Rank: 93

## Family & Community

Rank: 93

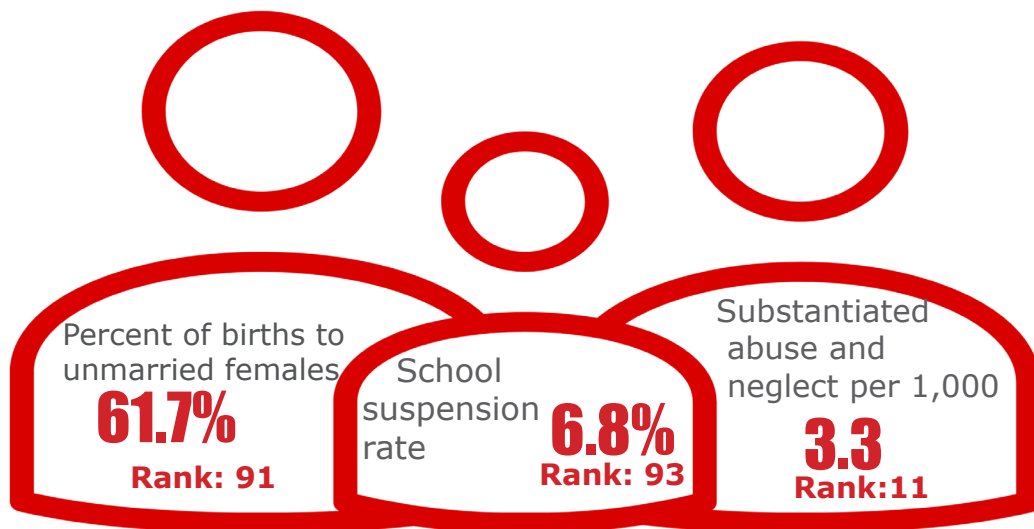

## Economic Well-Being

Rank: 92

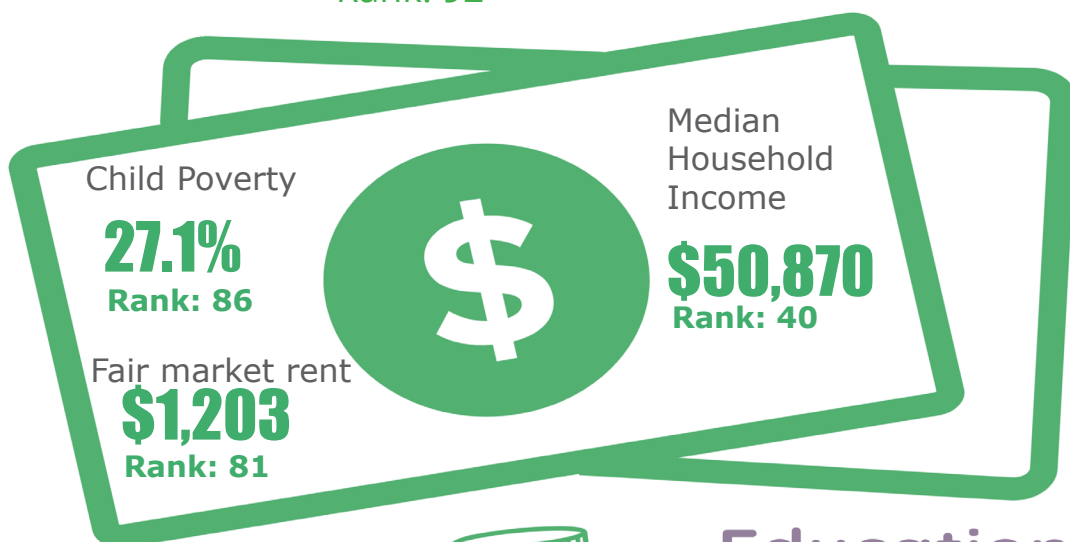

## Health

Rank: 88

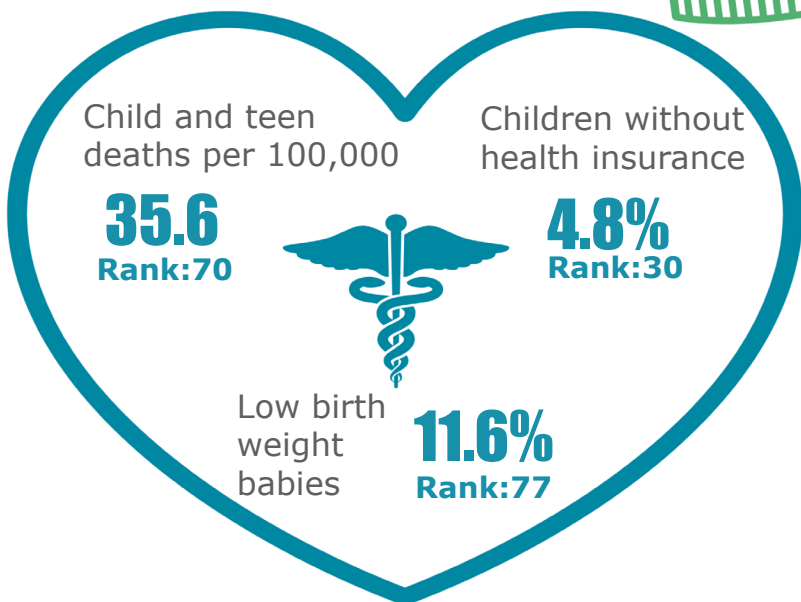

## Education

Rank: 78

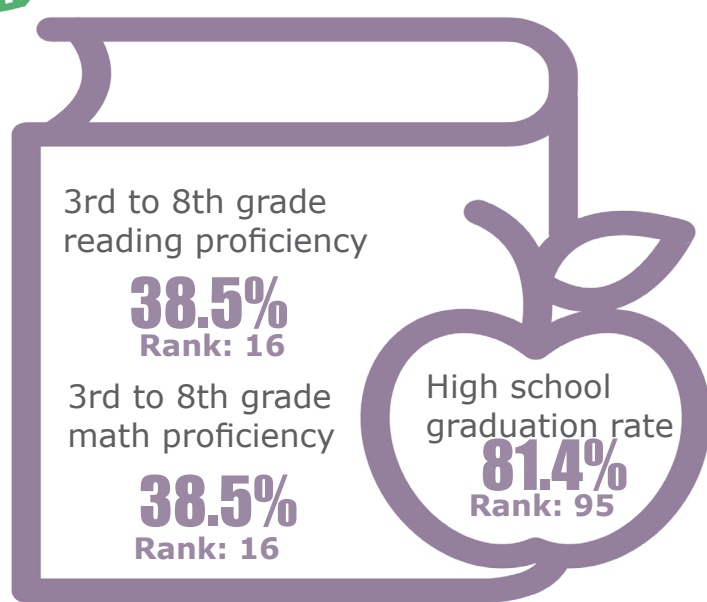

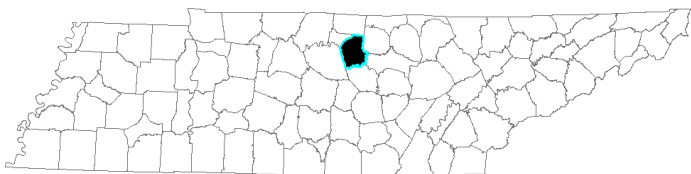

# Smith

Rank: 11

## Family & Community

Rank: 34

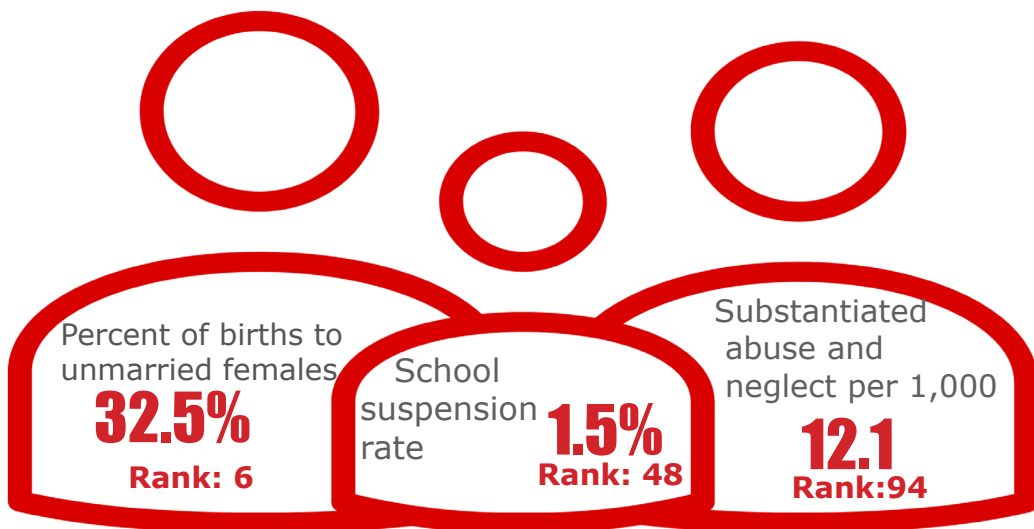

## Economic Well-Being

Rank: 4



## Health

Rank: 13

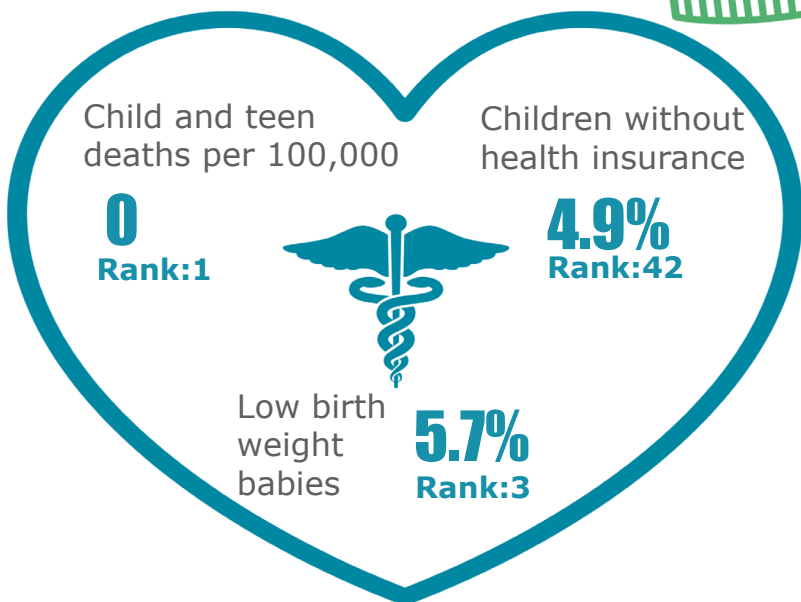

## Education

Rank: 22

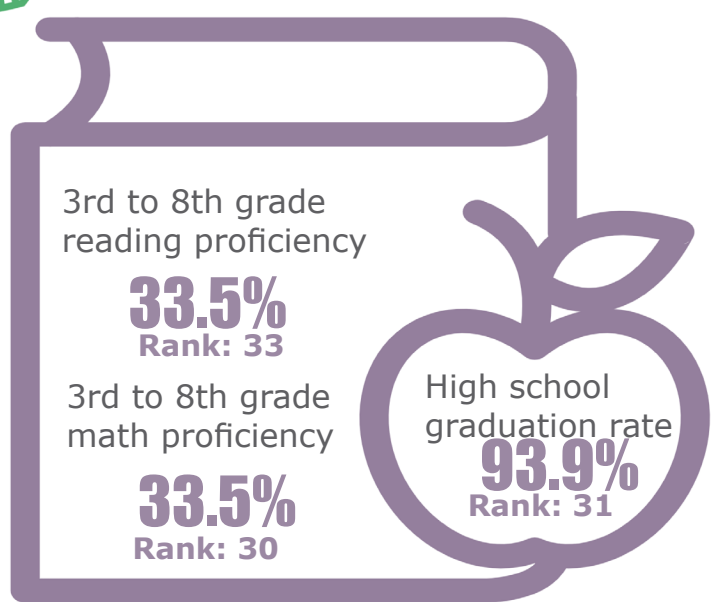

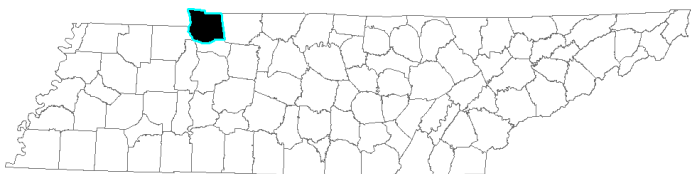

# Stewart

Rank: 22

## Family & Community

Rank: 26

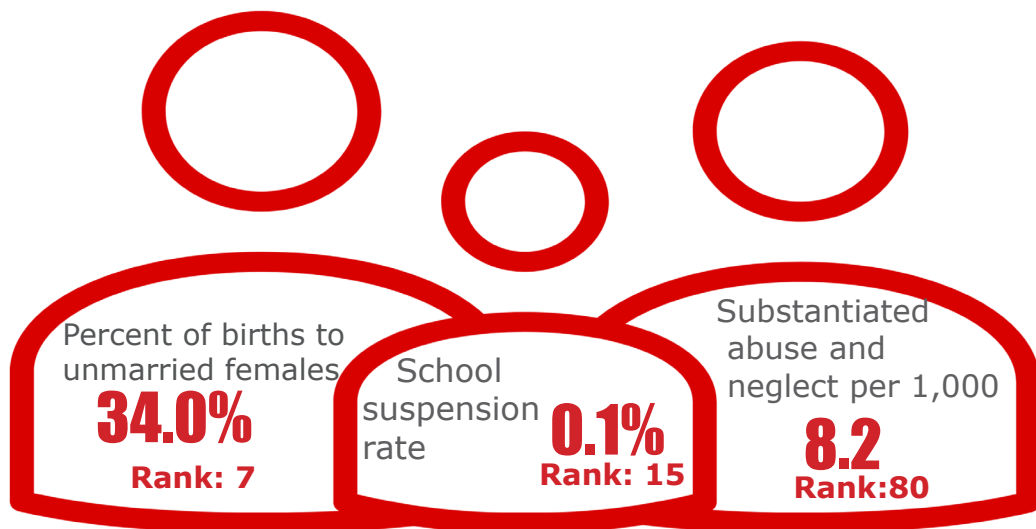

## Economic Well-Being

Rank: 21



## Health

Rank: 82

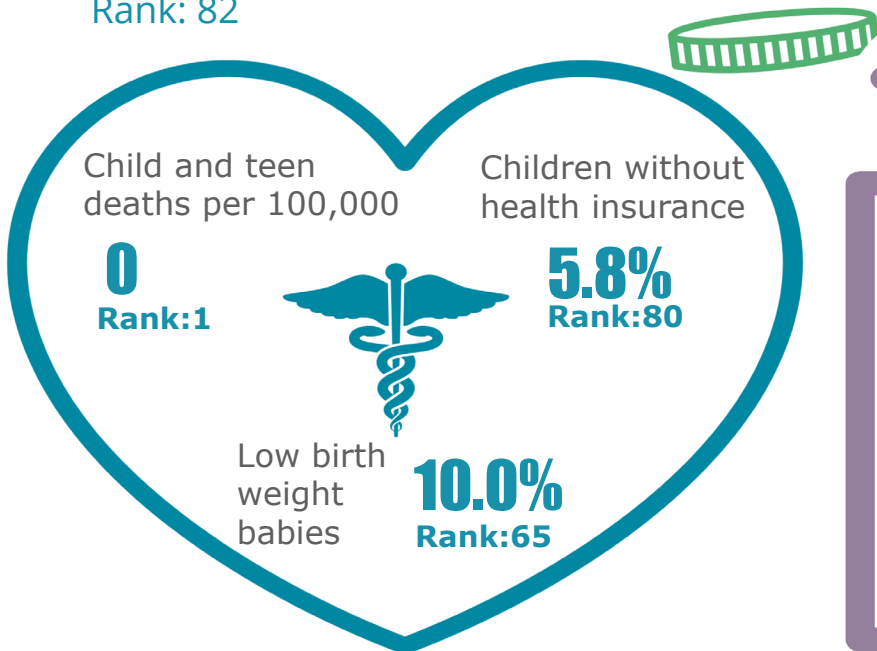

## Education

Rank: 15

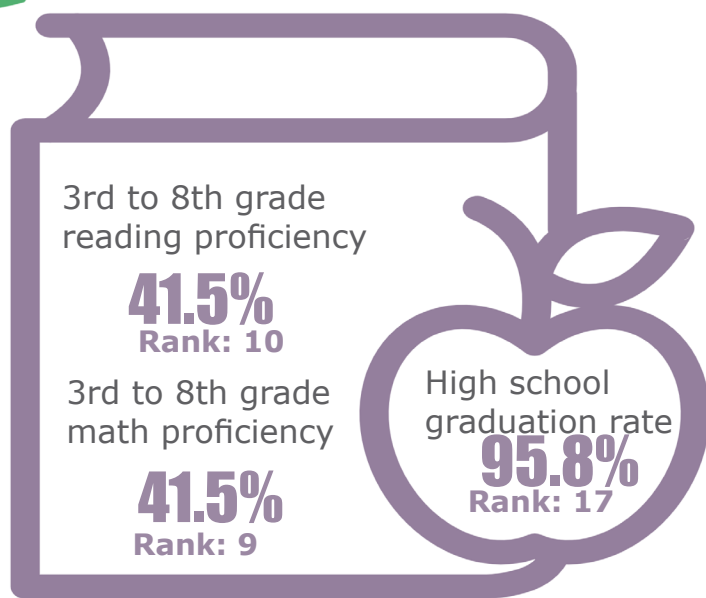

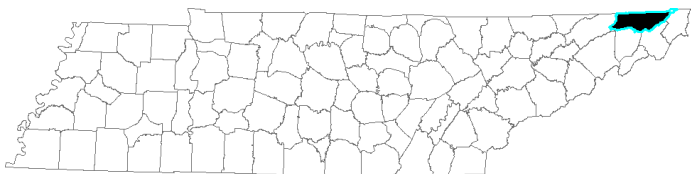

# Sullivan

Rank: 26

## Family & Community

Rank: 74

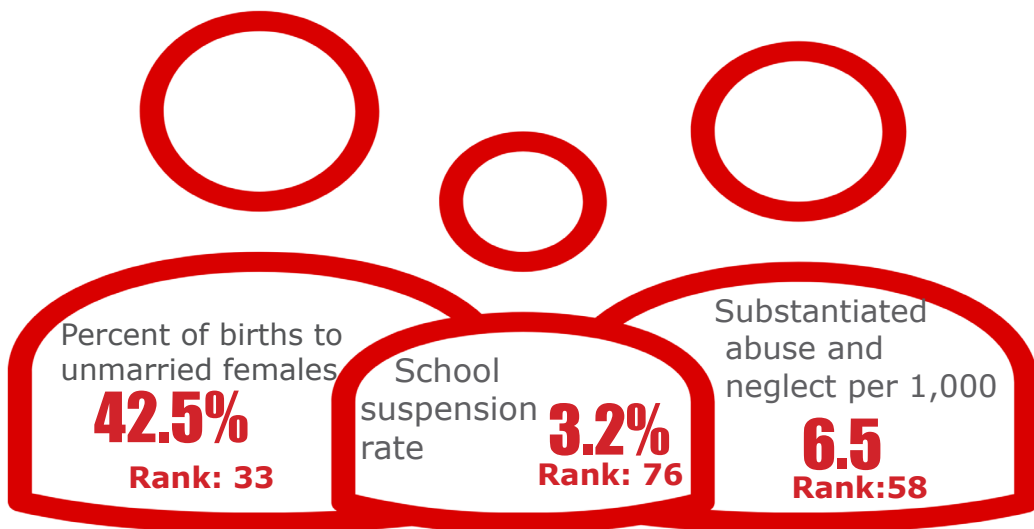

## Economic Well-Being

Rank: 49



## Health

Rank: 16

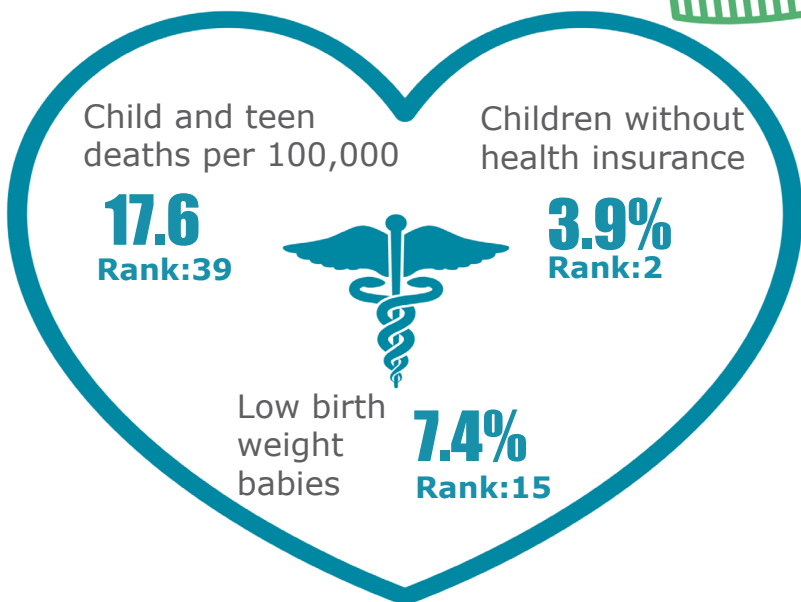

## Education

Rank: 19

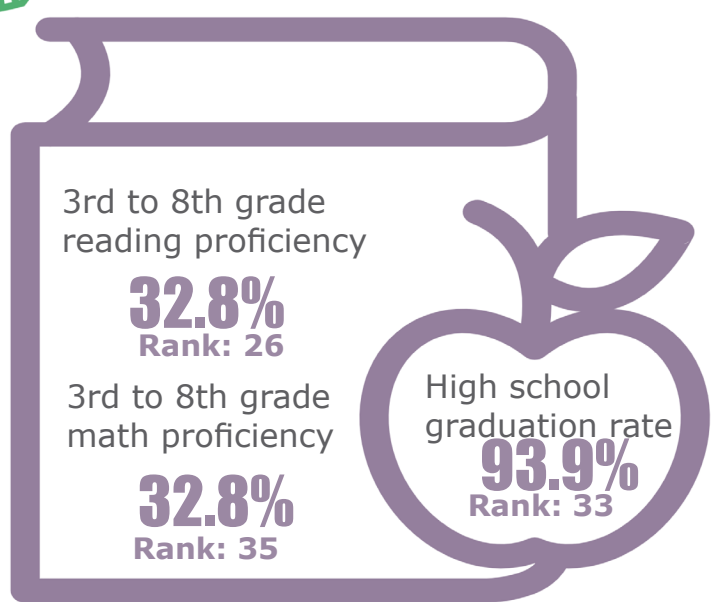

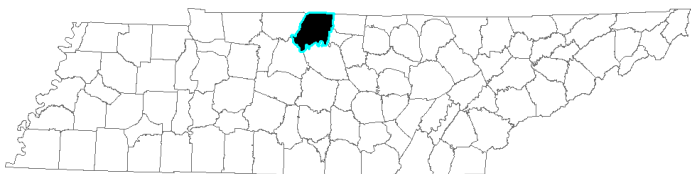

## Family & Community

Rank: 19

**Sumner**  
Rank: 5

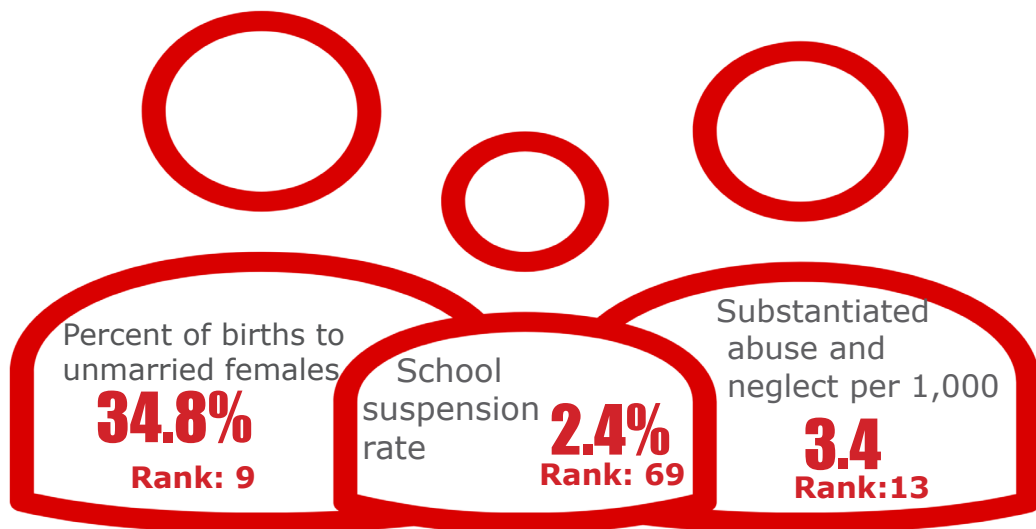

## Economic Well-Being

Rank: 8

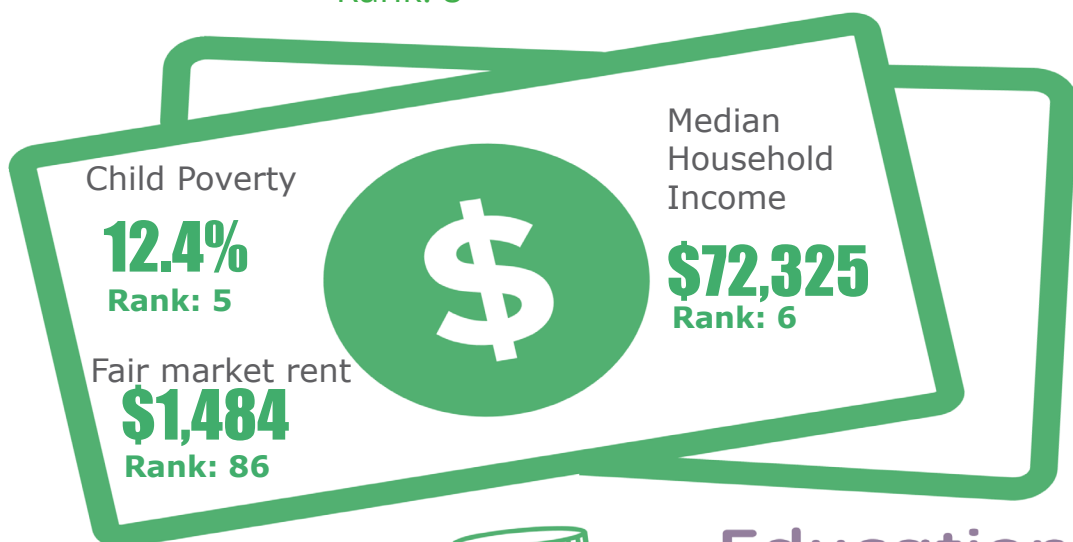

## Health

Rank: 23

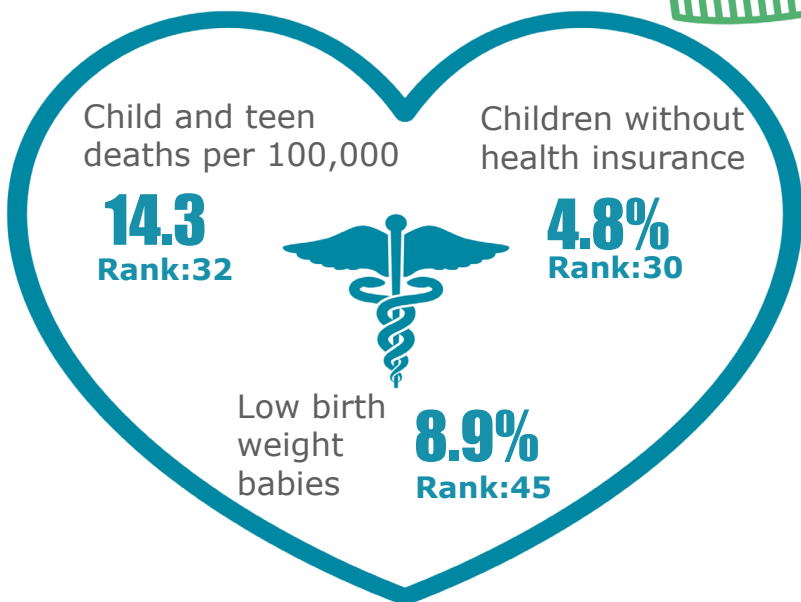

## Education

Rank: 3

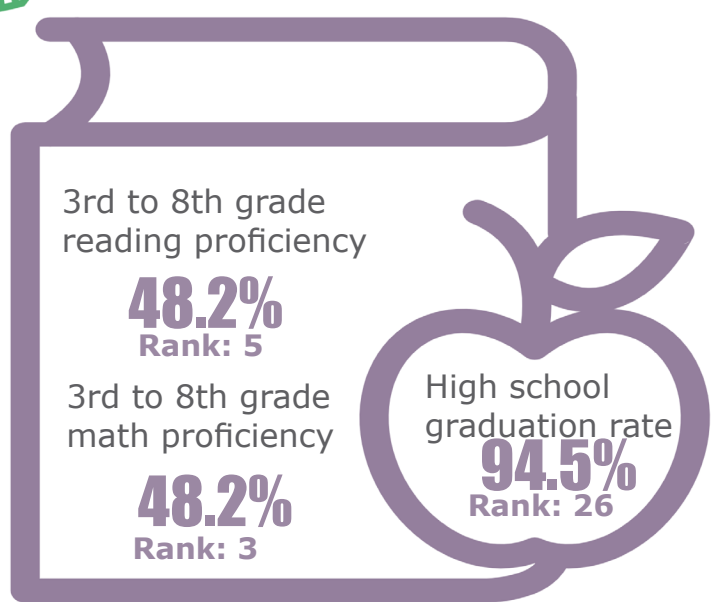



# Tipton

Rank: 7

## Family & Community

Rank: 11

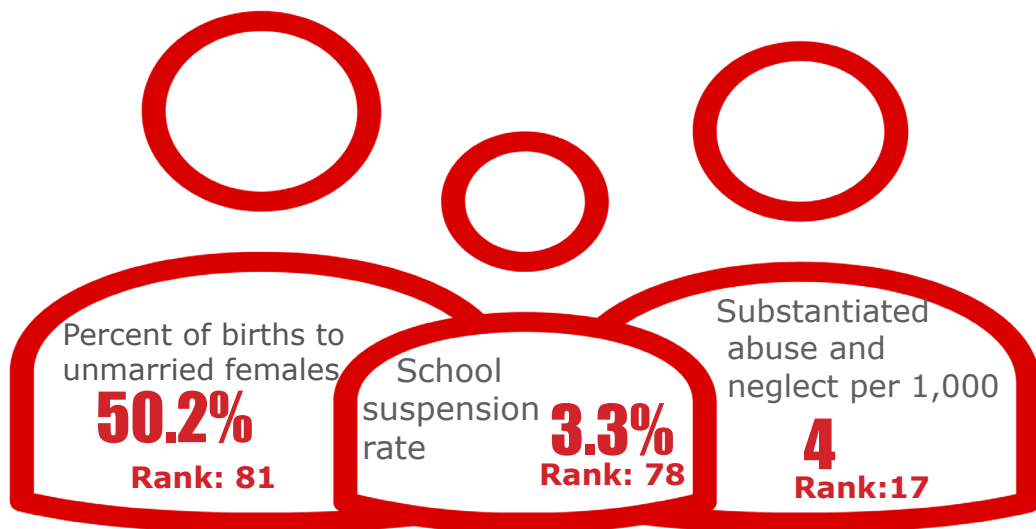

## Economic Well-Being

Rank: 19



## Health

Rank: 24

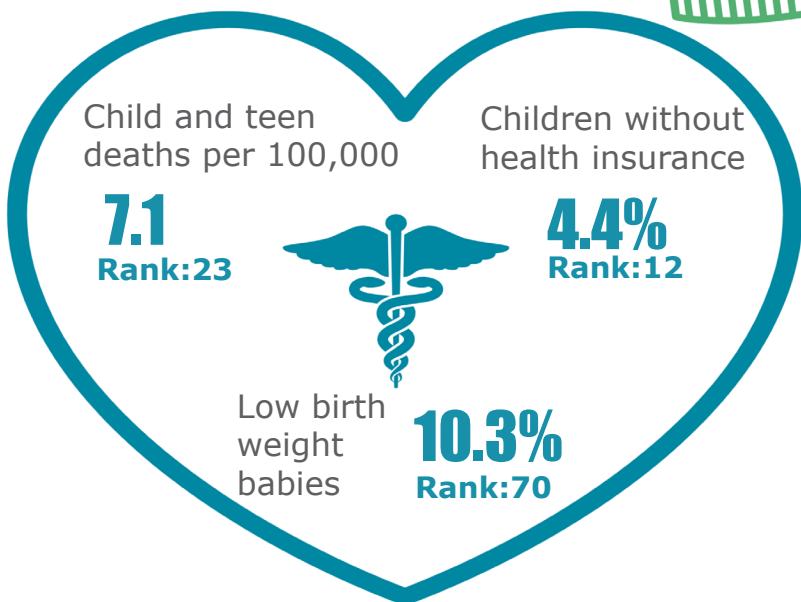

## Education

Rank: 10

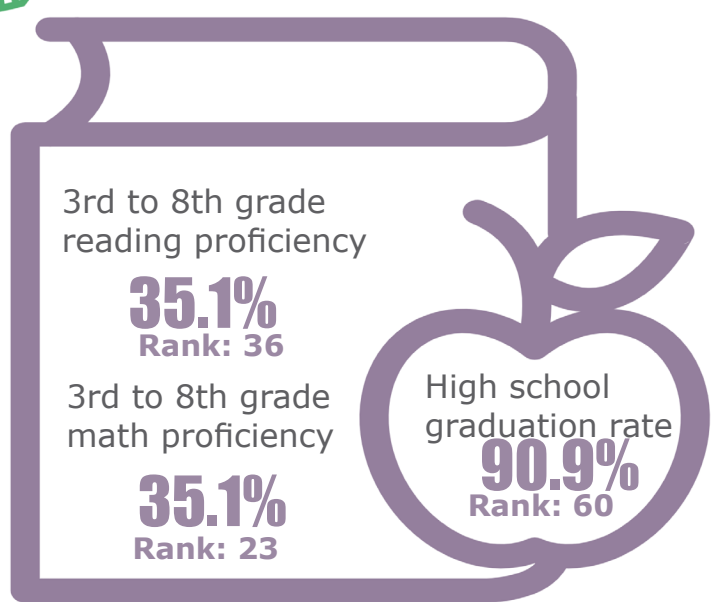



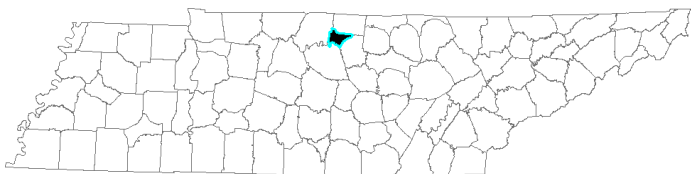

# Trousdale

Rank: 3

## Family & Community

Rank: 6

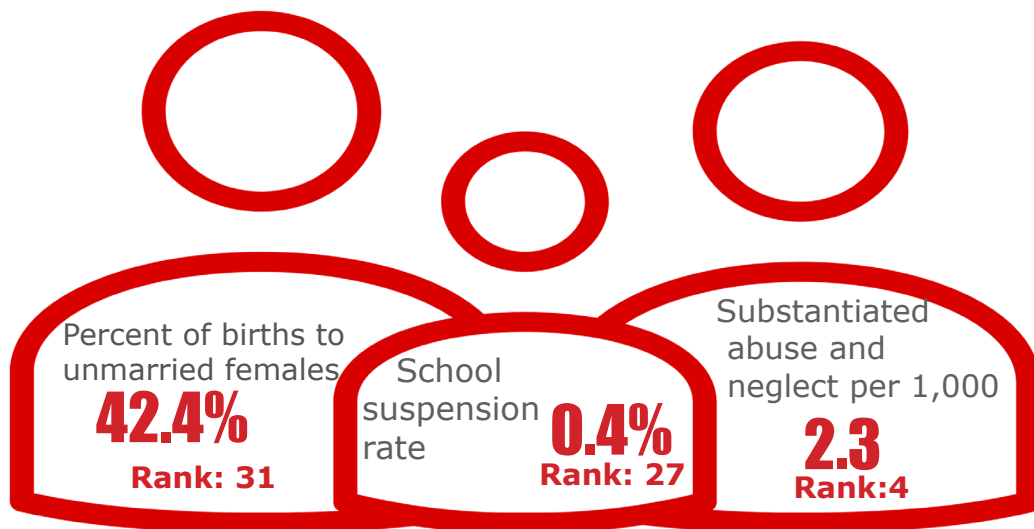

## Economic Well-Being

Rank: 85

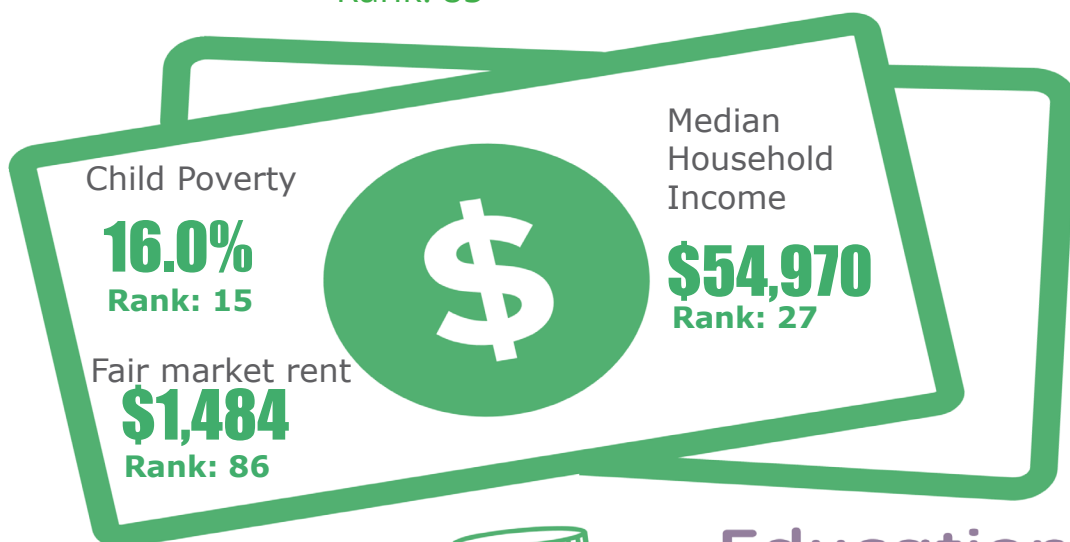

## Health

Rank: 4

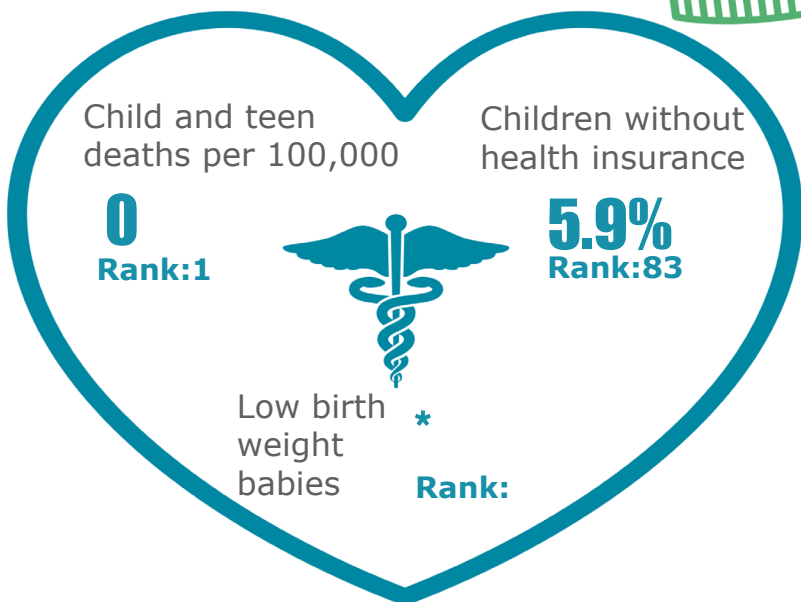

## Education

Rank: 2

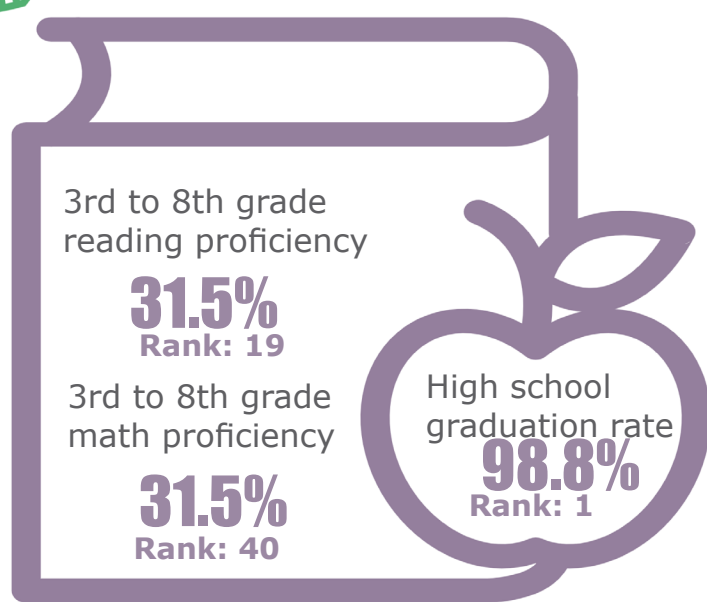



# Unicoi

Rank: 80

## Family & Community

Rank: 90

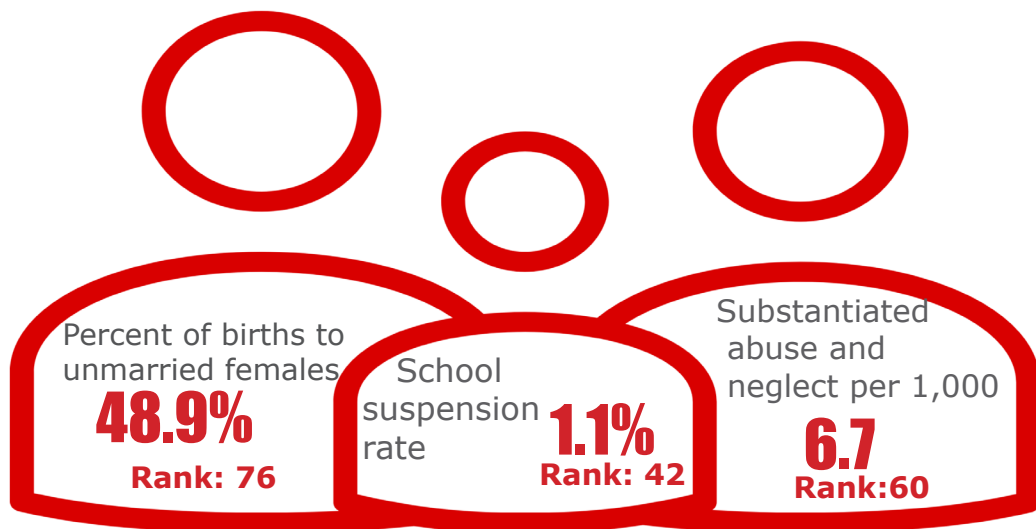

## Economic Well-Being

Rank: 42



## Health

Rank: 79

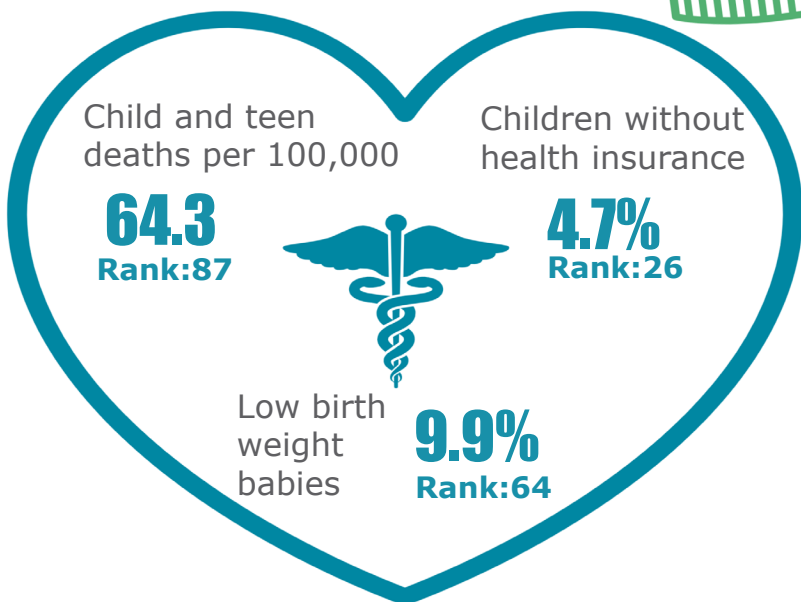

## Education

Rank: 73

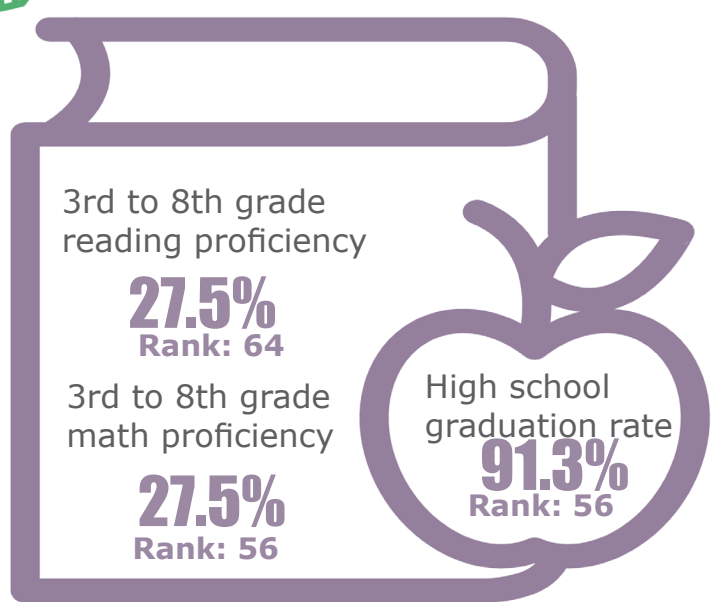

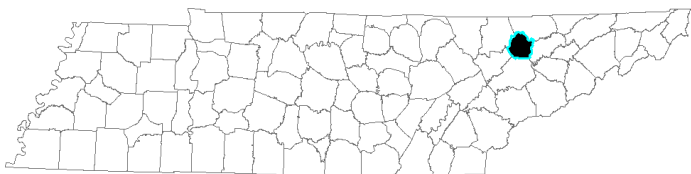

## Union

Rank: 88

## Family & Community

Rank: 87

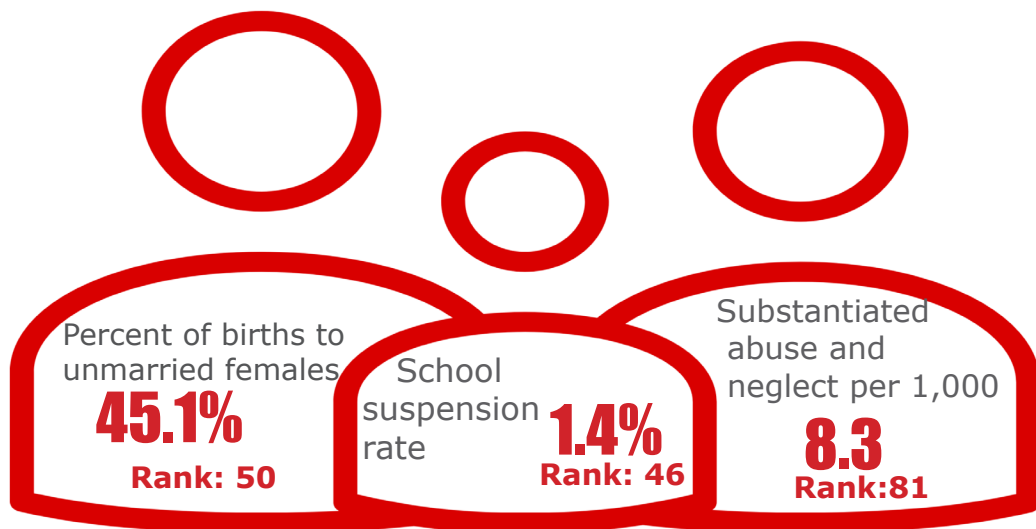

## Economic Well-Being

Rank: 91

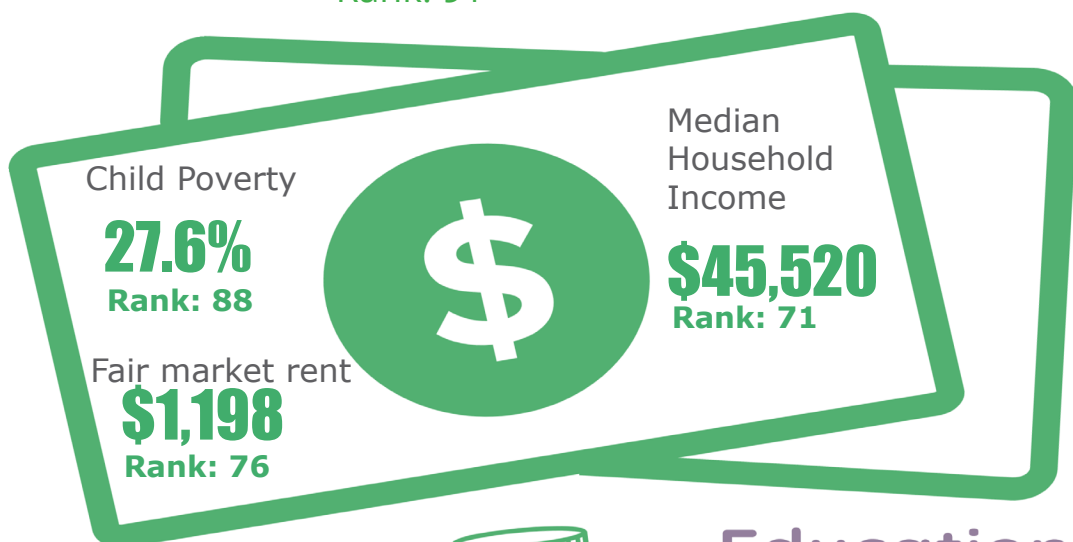

## Health

Rank: 56

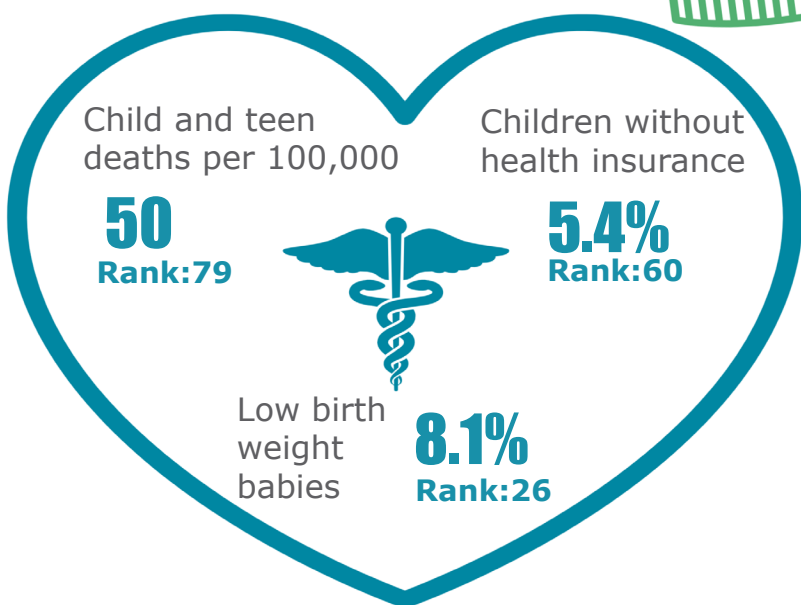

## Education

Rank: 89

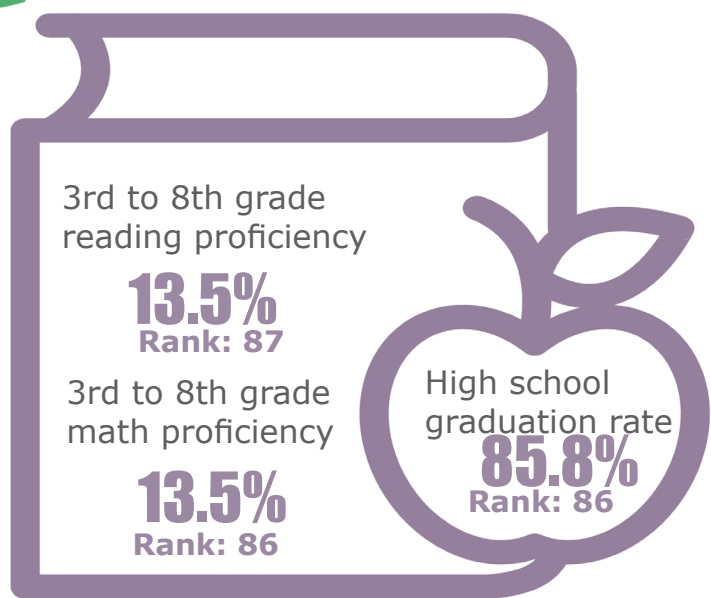

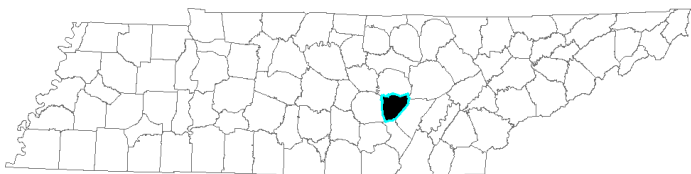

## Family & Community

Rank: 10

# Van Buren

Rank: 62

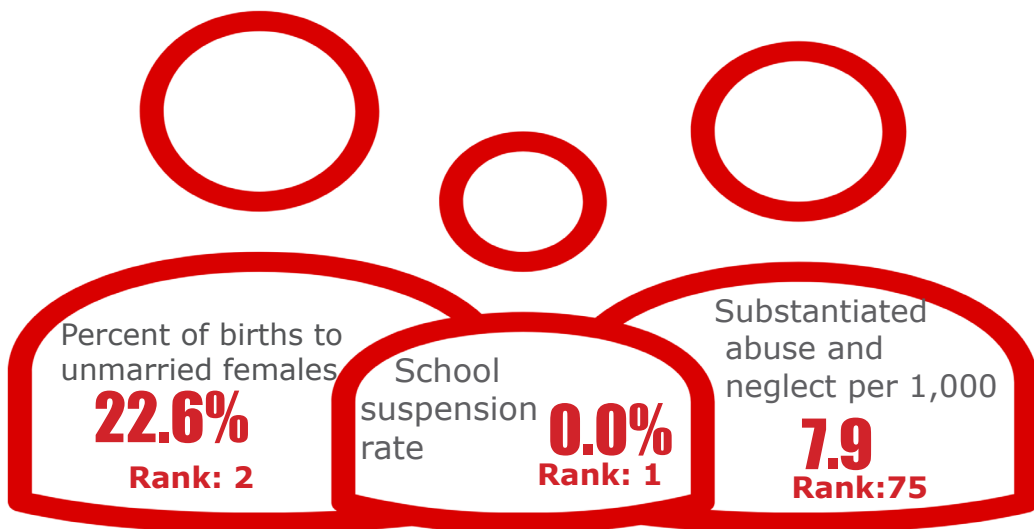

## Economic Well-Being

Rank: 63

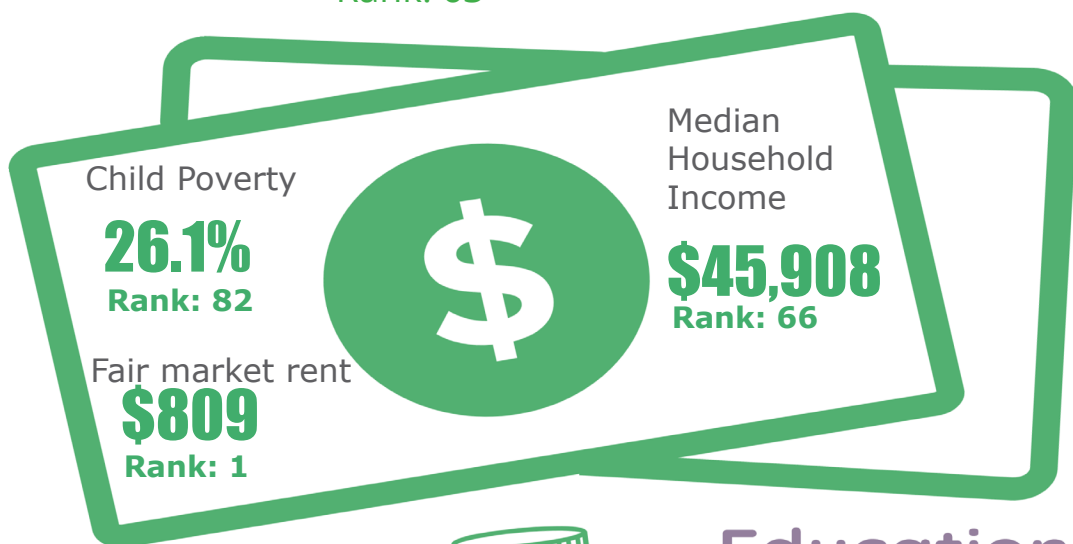

## Health

Rank: 93

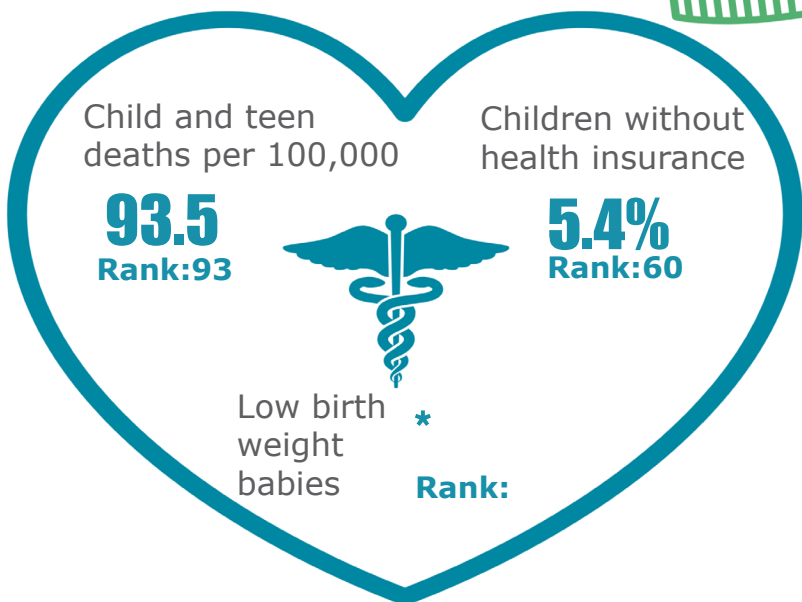

## Education

Rank: 25

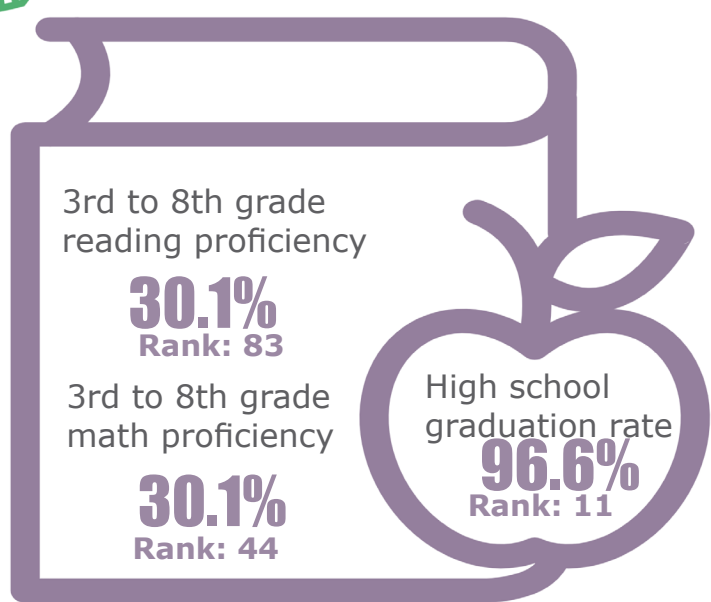

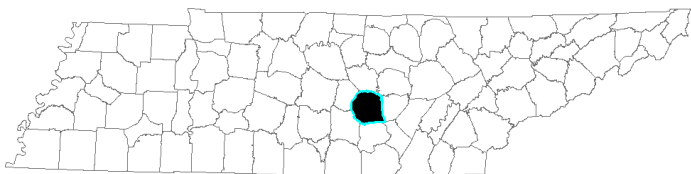

# Warren

Rank: 87

## Family & Community

Rank: 54

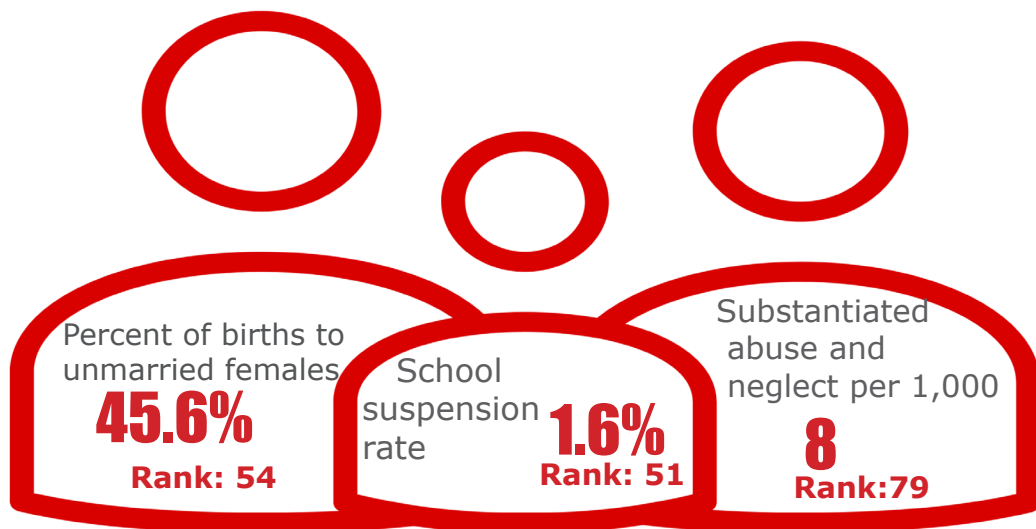

## Economic Well-Being

Rank: 84



## Health

Rank: 92

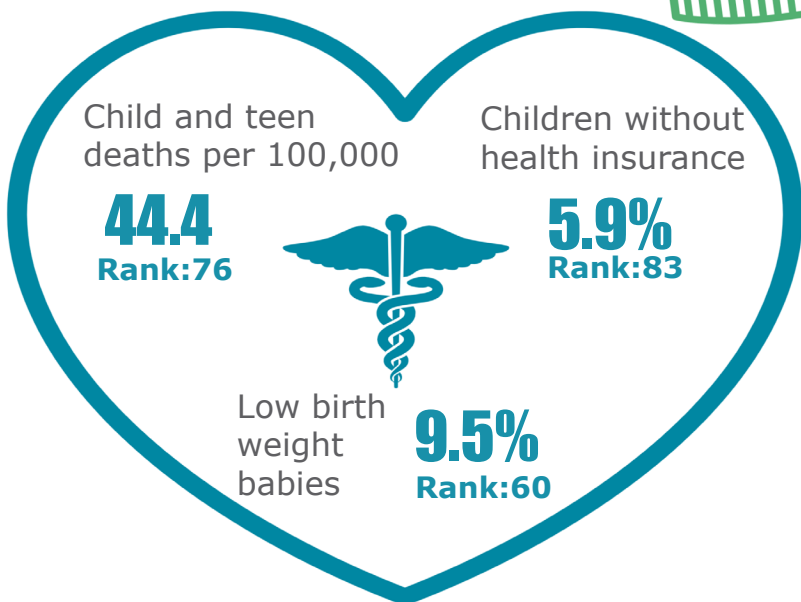

## Education

Rank: 77

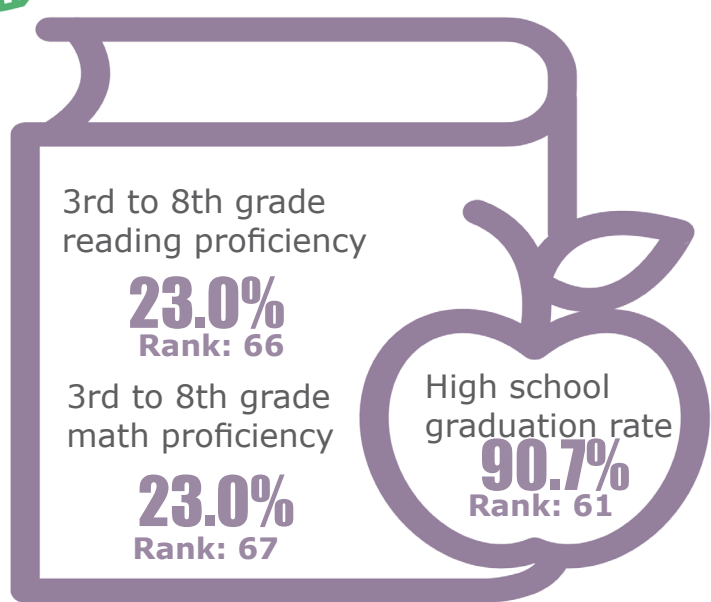



# Washington

Rank: 6

## Family & Community

Rank: 21

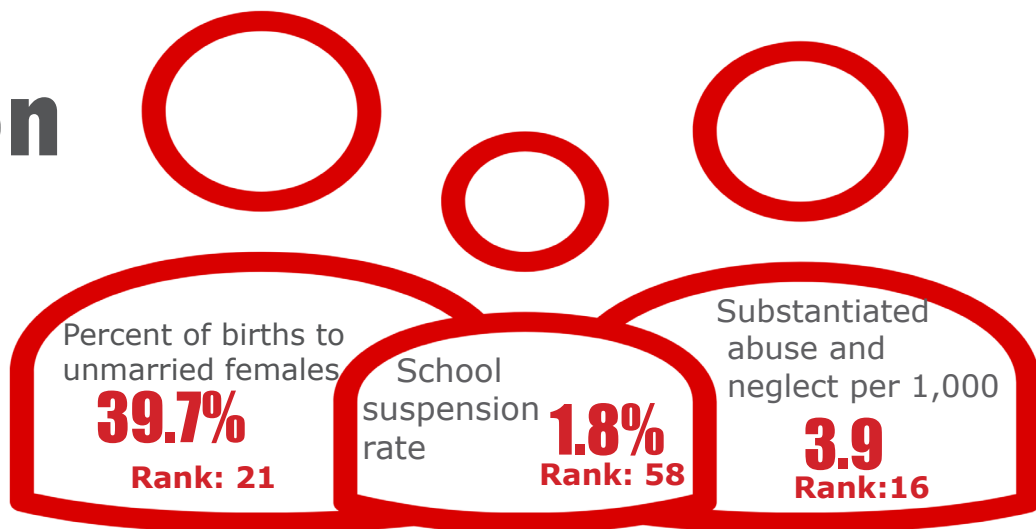

## Economic Well-Being

Rank: 7



## Health

Rank: 35

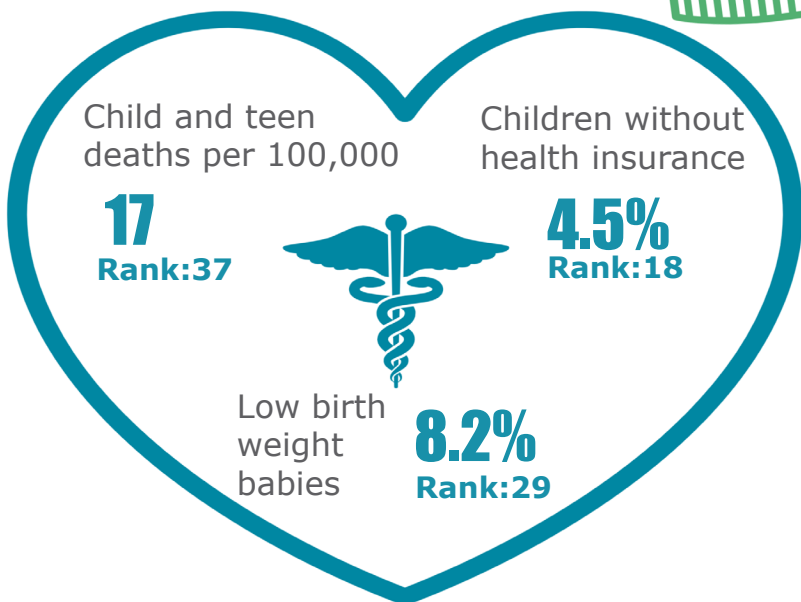

## Education

Rank: 5

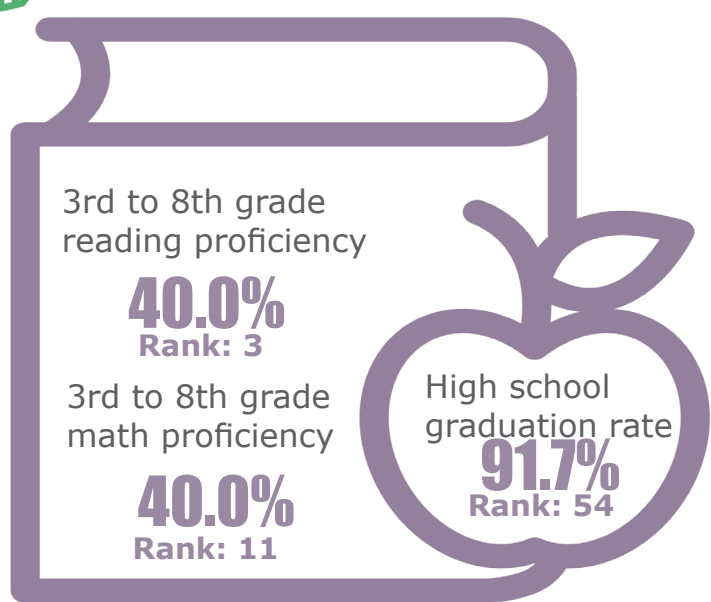

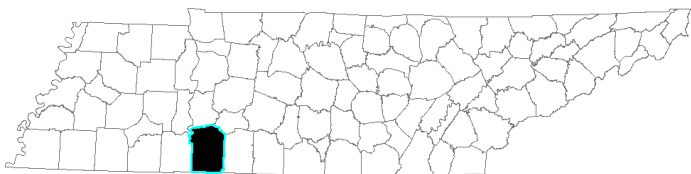

# Wayne

Rank: 27

## Family & Community

Rank: 2

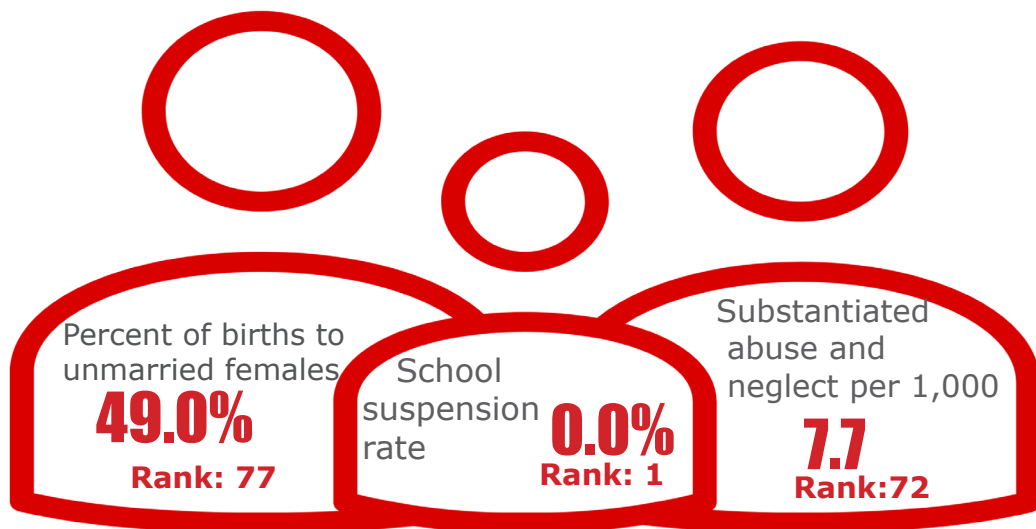

## Economic Well-Being

Rank: 60



## Health

Rank: 37

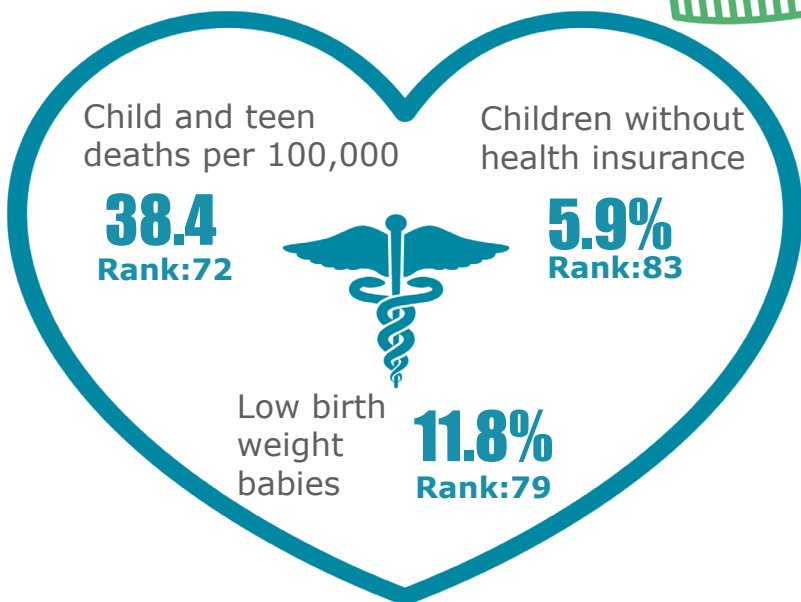

## Education

Rank: 70

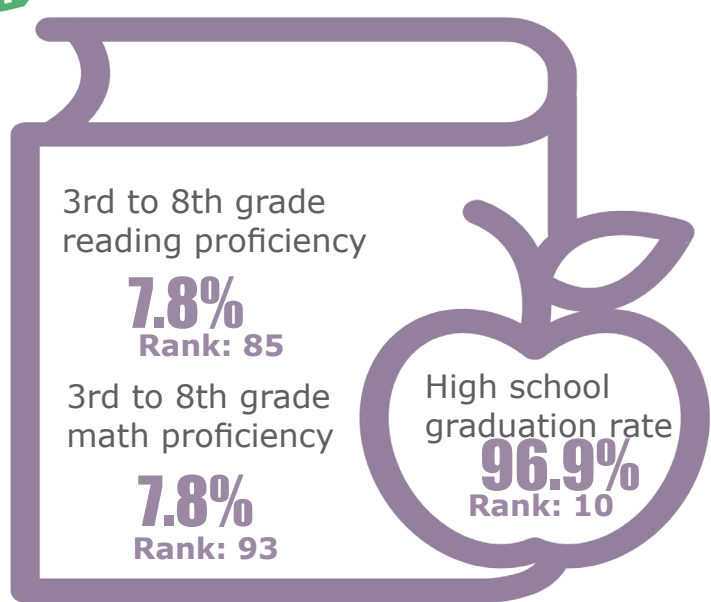





# Weakley

Rank: 28

## Family & Community

Rank: 43

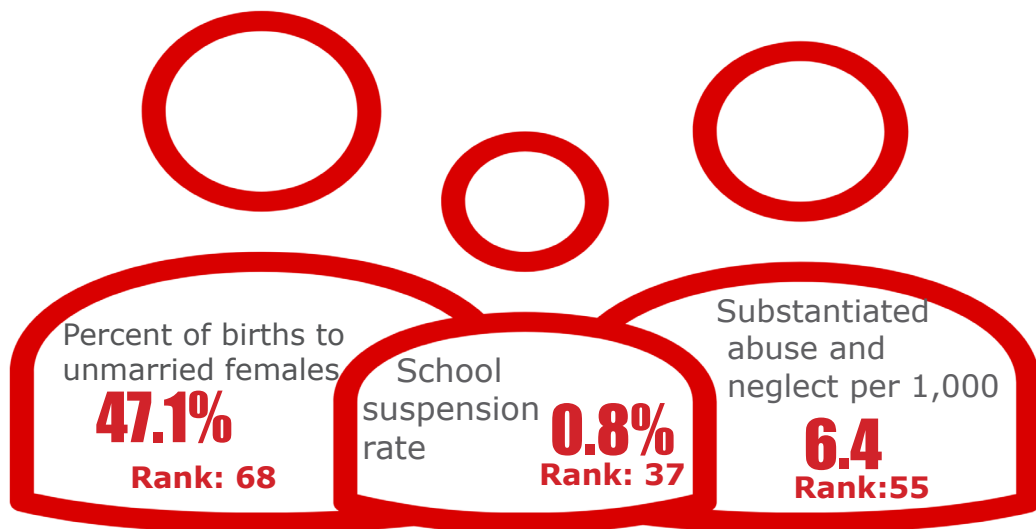

## Economic Well-Being

Rank: 27



## Health

Rank: 26

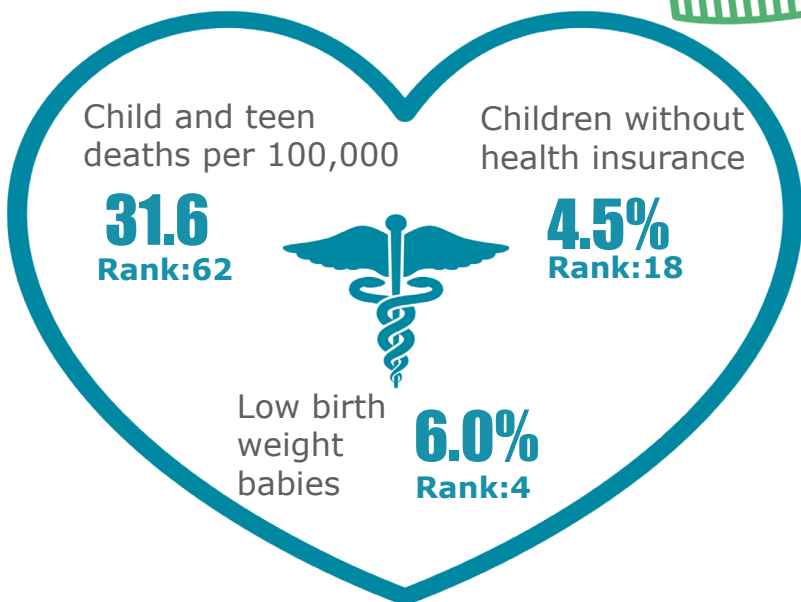

## Education

Rank: 46

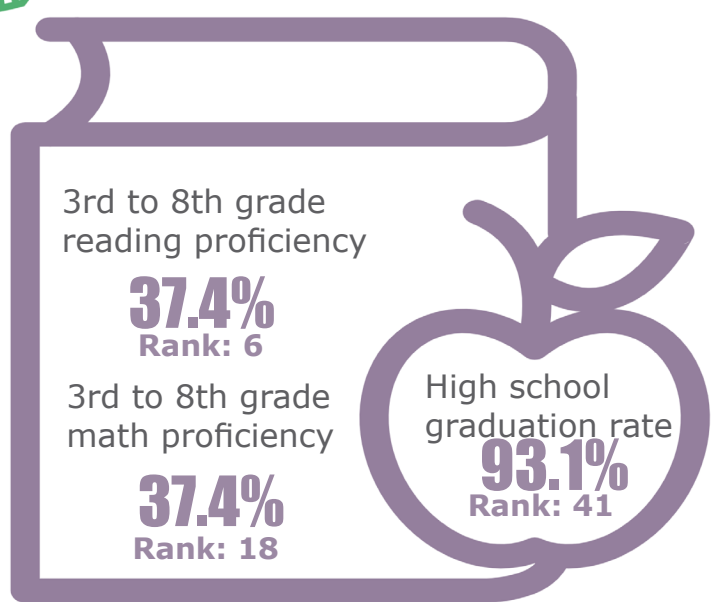

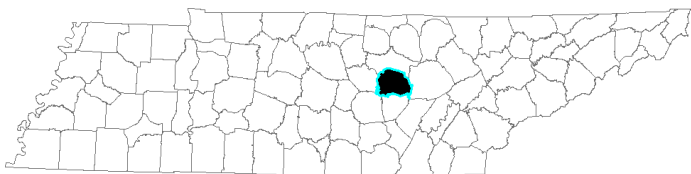

## Family & Community

Rank: 18

**White**  
Rank: 34

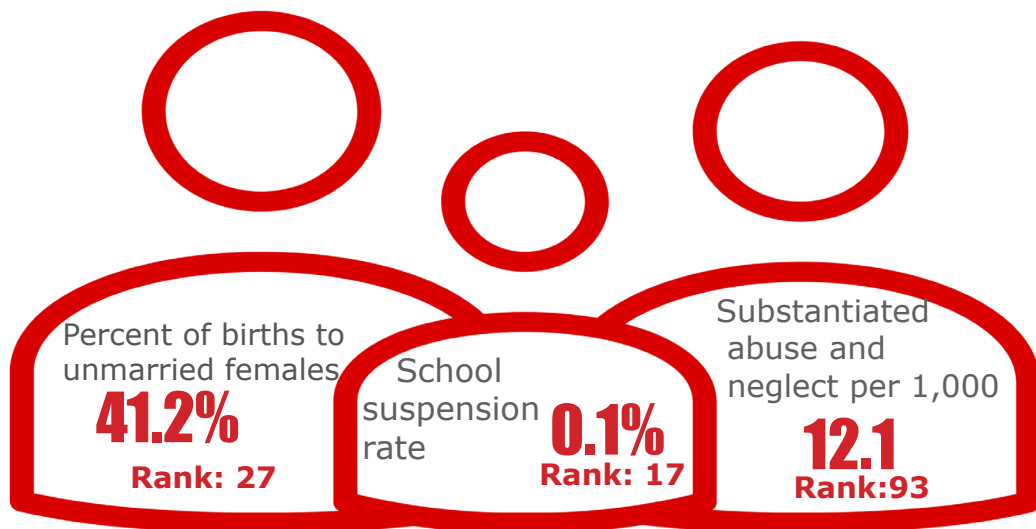

## Economic Well-Being

Rank: 45



## Health

Rank: 62

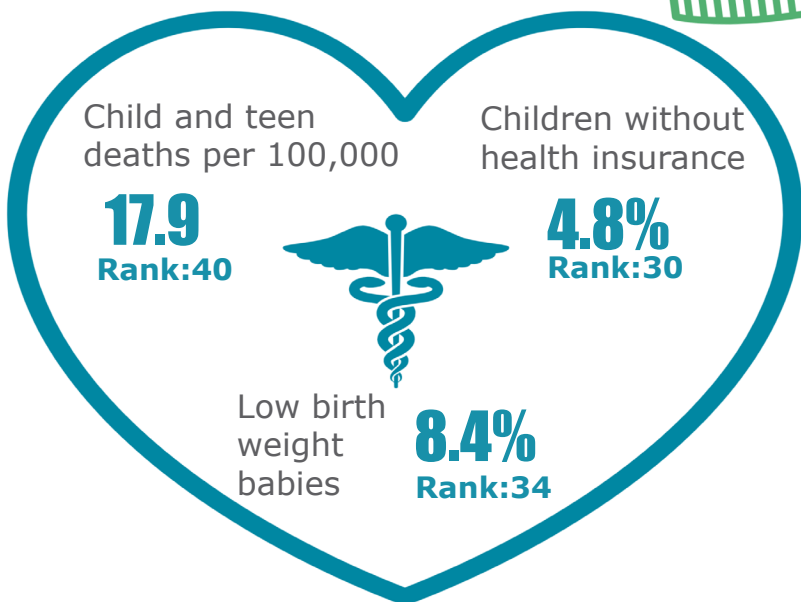

## Education

Rank: 36

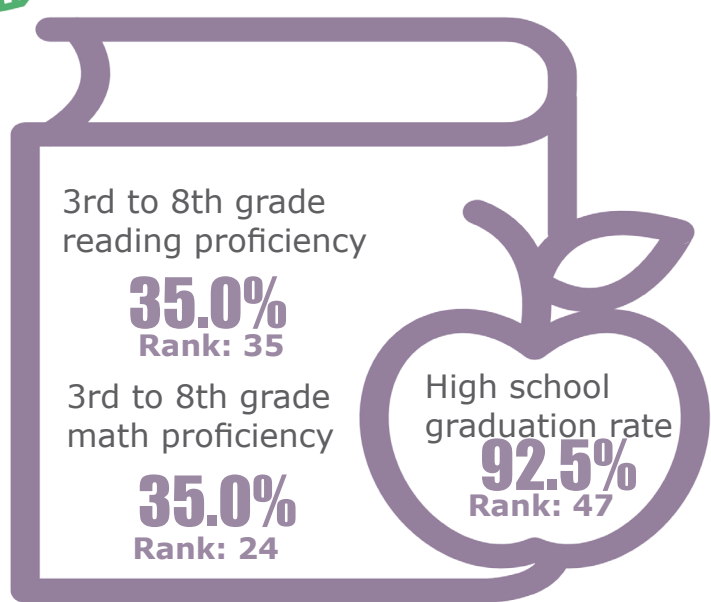

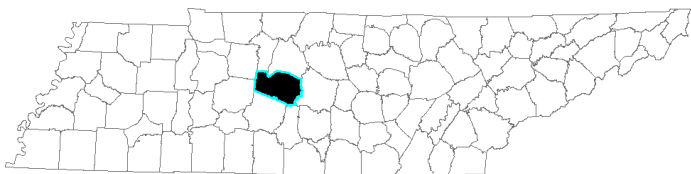

# Williamson

Rank: 1

## Family & Community

Rank: 1

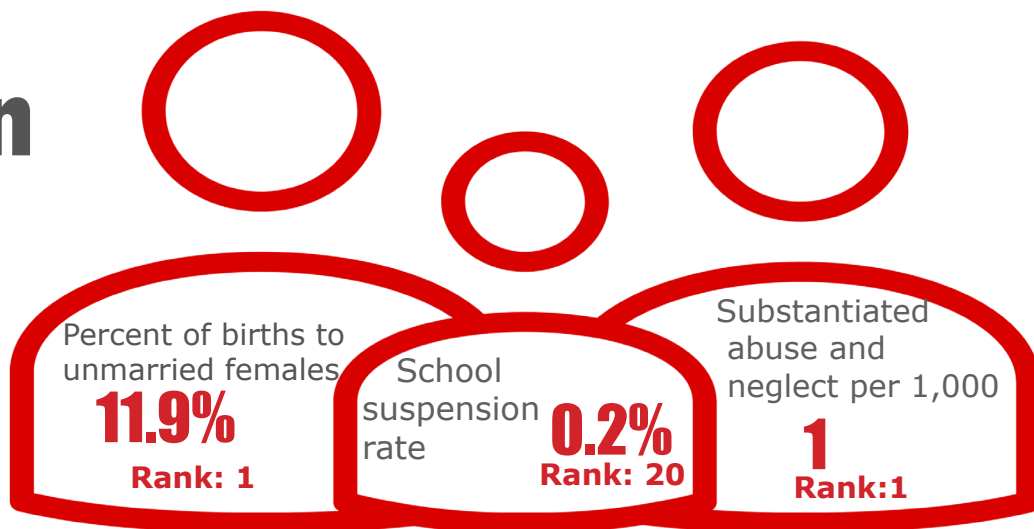

## Economic Well-Being

Rank: 1

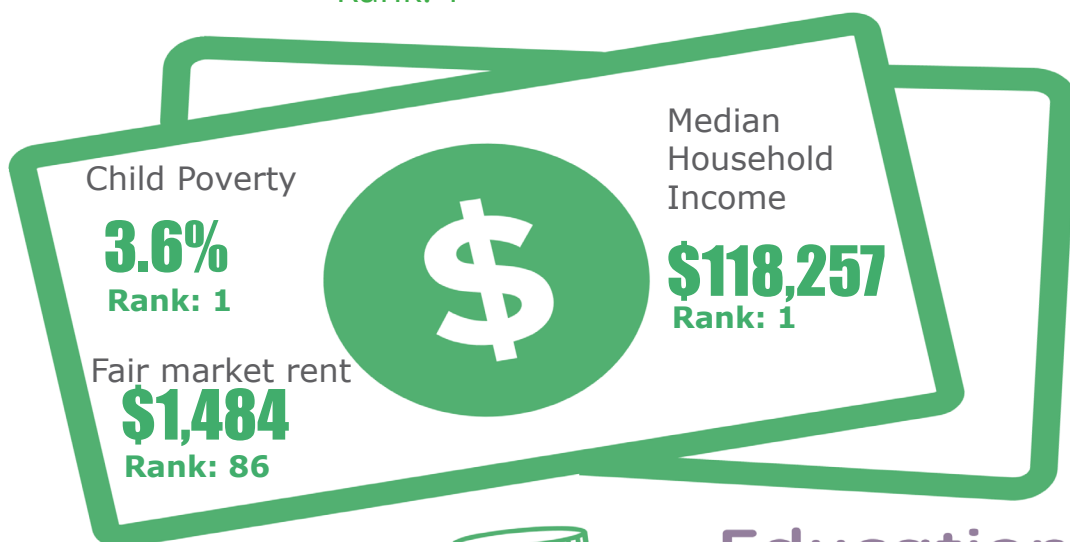

## Health

Rank: 3

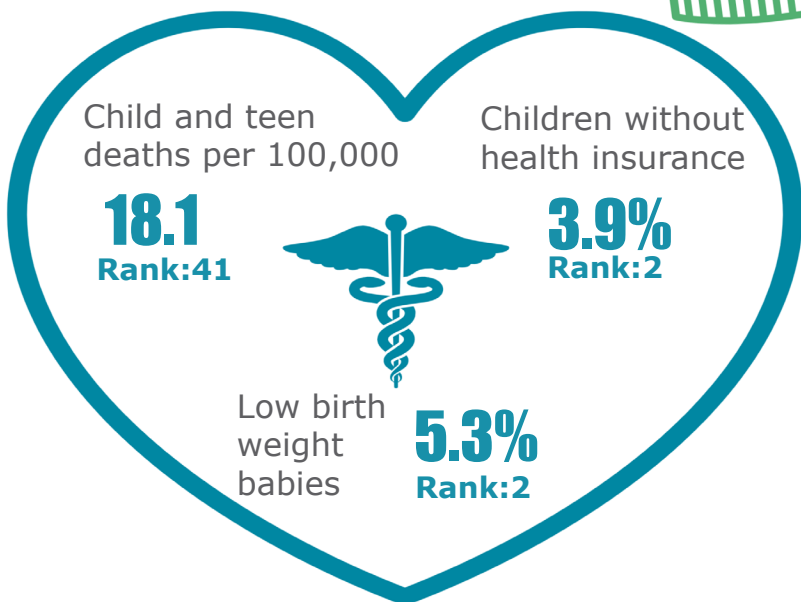

## Education

Rank: 1

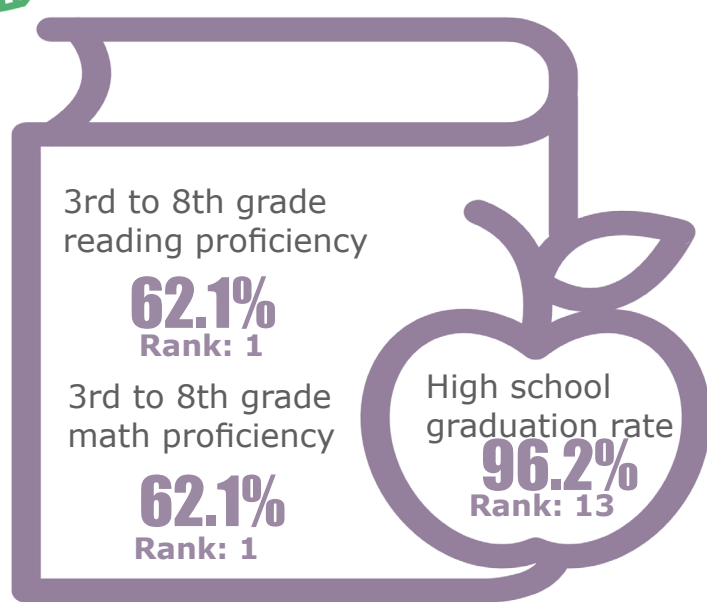

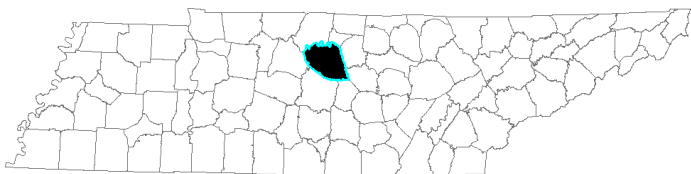

# Wilson

Rank: 2

## Family & Community

Rank: 13

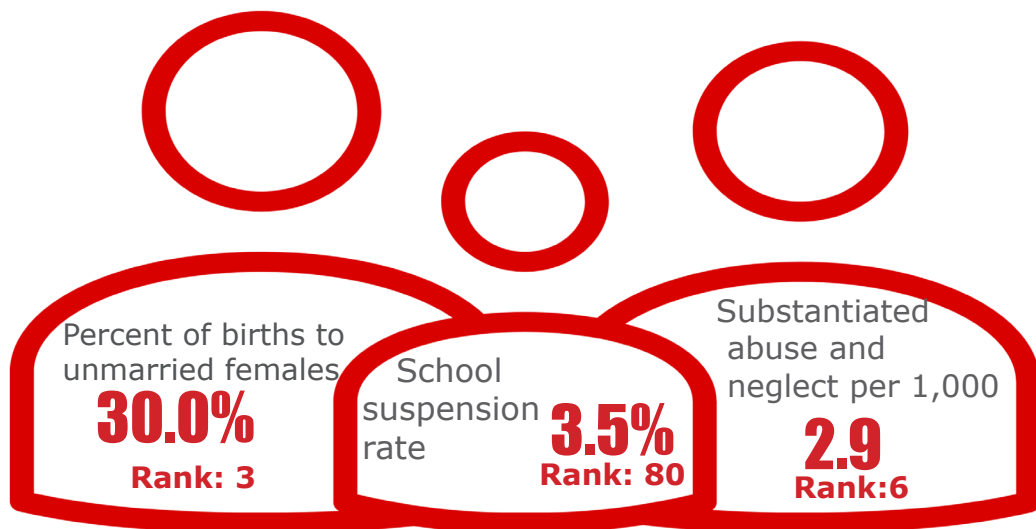

## Economic Well-Being

Rank: 3



## Health

Rank: 7

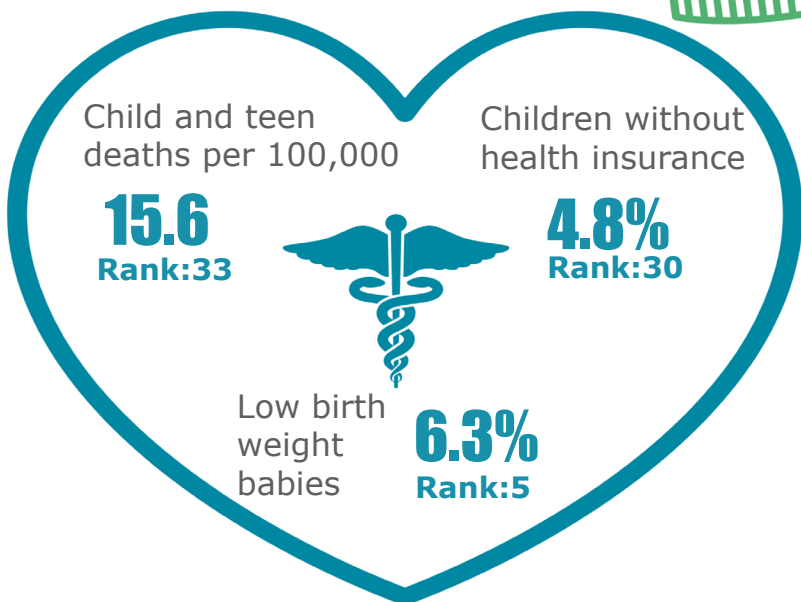

## Education

Rank: 4

