

TENNESSEE Law Enforcement Officers Killed or Assaulted 2001



Prepared by the Tennessee Bureau of Investigation
Crime Statistics Unit



Summary

A total of 226 Tennessee agencies reported Law Enforcement Officers Killed or Assaulted (LEOKA) for the year 2001.

LEOKA Reporting Agencies

75 Sheriff's Departments
140 Police Departments
7 Colleges/Universities
1 Judicial District Drug Task Force
3 State Agencies

One officer was reported as feloniously killed in the line of duty. One officer was reported from Hamilton County Sheriff's Department with the Activity Type of Ambush – No Warning.

A total of 2,344 LEOKA incidents were reported. The incidents involve one of twelve activity types. The activity type most frequently reported was Attempting Other Arrests – 17.9% (419). The second most frequently reported was Responding to Disturbance – Other – 17.5% (411). The activity type reported with the least frequency was Ambush – no Warning – 0.4% (10).

A total of 2,312 Injury Types were reported. The most frequently reported injury type was None at 67.4% (1558). The second most frequently reported injury type was Apparent Minor Injuries at 31.0% (716). The following breakdown shows the remaining 1.6% (38) of the reported injury types. Apparent Broken Bones – 0.5% (12), Possible Internal Injuries – 0.3% (6), Severe Lacerations – 0.3% (7), Other Major Injuries – 0.5% (12), and Unconsciousness – 0.04% (1). No agencies reported an injury type of Loss of Teeth. The total number of Injury Types will not match the total number of incidents since up to five (5) different Injury Types per Victim may be reported.

A total of 2,247 Weapon Types were reported for the 2001 LEOKA incidents. The most frequently reported weapon type was Personal Weapons at 61.5% (1,493), which involves the use of hands, fists or feet. A wide variety of weapon types were reported for the remaining 38.5% (934). No agencies reported incidents involving Fire/Incendiary Device, Drugs, or Asphyxiation. The total number of Weapon types will not match the total number of Injury types or Activity types due to the possibility of reporting up to three (3) weapon types per Offense.

2001 LEOKA Activity Type

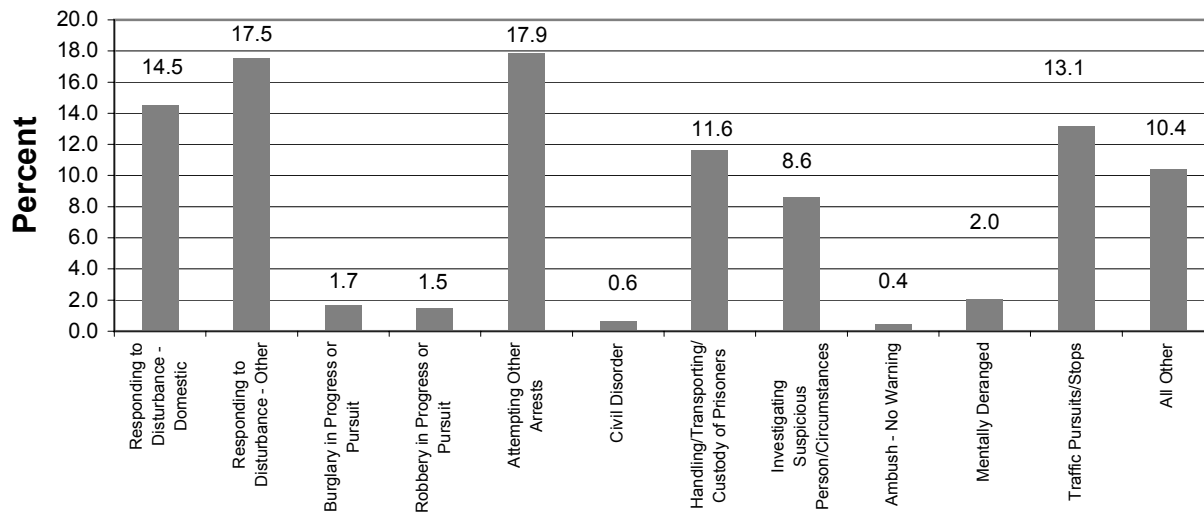

* Total Incidents = 2,344

2001 LEOKA Injury Type

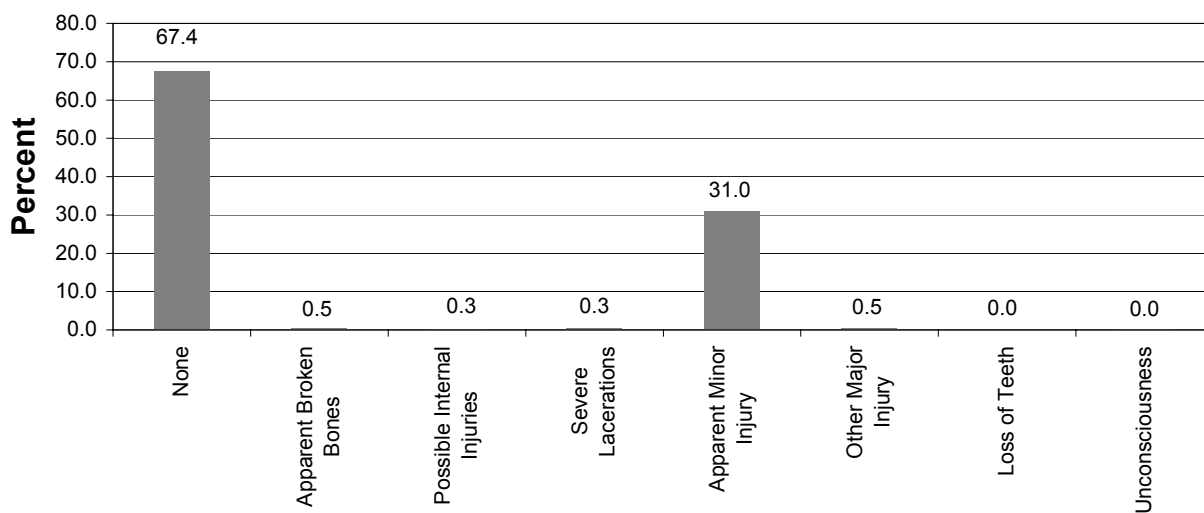

* Total Injuries = 2,312

* Up to five (5) different Injury Types can be reported per Victim in an incident.

2001 LEOKA Weapon Type (excluding Fire, Drugs, and Asphyxiation)

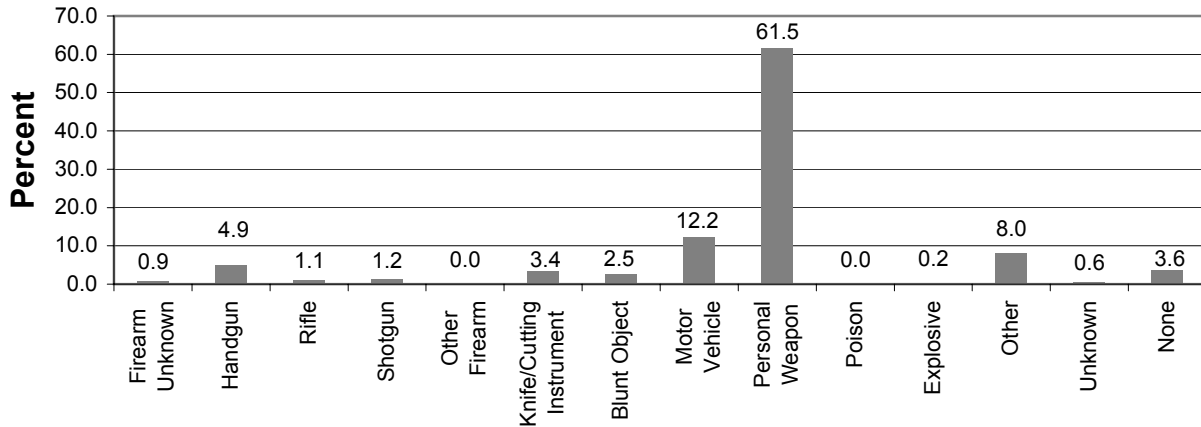

* Up to three (3) different Weapon Types can be entered per offense per incident.

Firearms used in LEOKA incidents

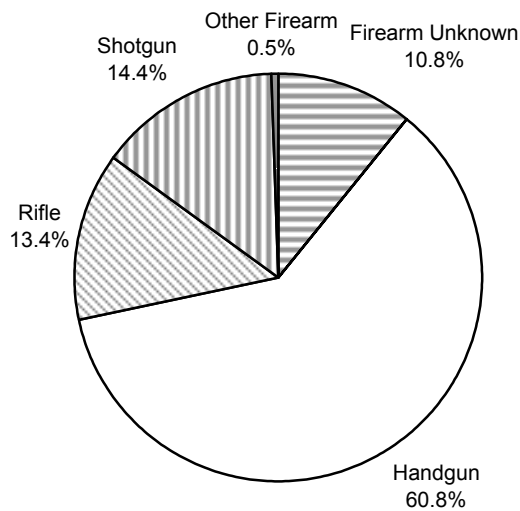

* Total Firearms = 194

LEOKA Activity Type

	Responding to Disturbance		Burglary in Progress or Pursuit	Robbery in Progress or Pursuit	Attempting Other Arrests	Civil Disorder
	Domestic	Other				
Statewide Total	340	411	39	35	419	15
Anderson County Sheriff's Department	3					
Benton County Sheriff's Department						
Bledsoe County Sheriff's Department		2	2		2	
Blount County Sheriff's Department	4	7			3	
Bradley County Sheriff's Department	4	4			7	
Cannon County Sheriff's Department		1			1	
Carroll County Sheriff's Department		1			1	
Carter County Sheriff's Department	1	1				
Cheatham County Sheriff's Department	1	3				
Clay County Sheriff's Department	1					
Decatur County Sheriff's Department	1					
DeKalb County Sheriff's Department	1					
Dickson County Sheriff's Department	2	2			3	
Fayette County Sheriff's Department	3					
Fentress County Sheriff's Department	1	1				
Gibson County Sheriff's Department						
Giles County Sheriff's Department					1	

LEOKA Activity Type

	Handling/ Tranporting/Custody of Prisoners	Investigating Suspicious Person/Circumstances	Ambush No Warning	Mentally Deranged	Traffic Pursuits/ Stops	All Other	TOTAL
Statewide Total	273	202	10	48	308	244	2,344
Anderson County Sheriff's Department						1	4
Benton County Sheriff's Department	1						1
Bledsoe County Sheriff's Department						6	12
Blount County Sheriff's Department	4				1	2	21
Bradley County Sheriff's Department	2					3	20
Cannon County Sheriff's Department	1						3
Carroll County Sheriff's Department							2
Carter County Sheriff's Department	1	1		1			5
Cheatham County Sheriff's Department						3	7
Clay County Sheriff's Department					1		2
Decatur County Sheriff's Department							1
DeKalb County Sheriff's Department	1	2					4
Dickson County Sheriff's Department	1	1			1	1	11
Fayette County Sheriff's Department					2		5
Fentress County Sheriff's Department							2
Gibson County Sheriff's Department	1						1
Giles County Sheriff's Department						2	3

LEOKA Activity Type

	Responding to Disturbance		Burglary in Progress or Pursuit	Robbery in Progress or Pursuit	Attempting Other Arrests	Civil Disorder
	Domestic	Other				
Grainger County Sheriff's Department	3	2				
Greene County Sheriff's Department		2				
Hamblen County Sheriff's Department		2			3	
Hamilton County Sheriff's Department	5	8			6	
Hardeman County Sheriff's Department	3	1			3	1
Hardin County Sheriff's Department						
Hawkins County Sheriff's Department	1	1			1	
Haywood County Sheriff's Department						
Henderson County Sheriff's Department		1				
Henry County Sheriff's Department	1					
Hickman County Sheriff's Department		1				
Houston County Sheriff's Department						
Humphreys County Sheriff's Department	5				1	2
Jefferson County Sheriff's Department	1	1			4	
Johnson County Sheriff's Department		2				
Knox County Sheriff's Department	6	4			2	
Lauderdale County Sheriff's Department		2				
Lawrence County Sheriff's Department						

LEOKA Activity Type

	Handling/ Tranporting/Custody of Prisoners	Investigating Suspicious Person/Circumstances	Ambush No Warning	Mentally Deranged	Traffic Pursuits/ Stops	All Other	TOTAL
Grainger County Sheriff's Department	1				1	5	12
Greene County Sheriff's Department							2
Hamblen County Sheriff's Department	7						12
Hamilton County Sheriff's Department	6	4	1	1	11	2	44
Hardeman County Sheriff's Department					3	1	12
Hardin County Sheriff's Department	2					1	3
Hawkins County Sheriff's Department	1						4
Haywood County Sheriff's Department	1						1
Henderson County Sheriff's Department	3						4
Henry County Sheriff's Department	5				1		7
Hickman County Sheriff's Department							1
Houston County Sheriff's Department	1						1
Humphreys County Sheriff's Department						1	9
Jefferson County Sheriff's Department	4				1		11
Johnson County Sheriff's Department						2	4
Knox County Sheriff's Department	2	2			8	9	33
Lauderdale County Sheriff's Department							2
Lawrence County Sheriff's Department	1						1

LEOKA Activity Type

	Responding to Disturbance		Burglary in Progress or Pursuit	Robbery in Progress or Pursuit	Attempting Other Arrests	Civil Disorder
	Domestic	Other				
Lincoln County Sheriff's Department		1				
Loudon County Sheriff's Department						
Macon County Sheriff's Department		2				
Madison County Sheriff's Department					2	
Marion County Sheriff's Department	1					
Marshall County Sheriff's Department						
Maury County Sheriff's Department		3			4	
McMinn County Sheriff's Department					1	
McNairy County Sheriff's Department					1	
Metro Hartsville/Trousdale County Sheriff's Department						
Monroe County Sheriff's Department	3	1			1	
Montgomery County Sheriff's Department						
Moore County Sheriff's Department						1
Morgan County Sheriff's Department	1	1				
Obion County Sheriff's Department					2	
Overton County Sheriff's Department	1	1				
Polk County Sheriff's Department						

LEOKA Activity Type

	Handling/ Tranporting/Custody of Prisoners	Investigating Suspicious Person/Circumstances	Ambush No Warning	Mentally Deranged	Traffic Pursuits/ Stops	All Other	TOTAL
Lincoln County Sheriff's Department	1	1		2		1	6
Loudon County Sheriff's Department	2				3		5
Macon County Sheriff's Department							2
Madison County Sheriff's Department	13			1	4		20
Marion County Sheriff's Department		2			1		4
Marshall County Sheriff's Department		1					1
Maury County Sheriff's Department	2	2			4		15
McMinn County Sheriff's Department	1	1			1	2	6
McNairy County Sheriff's Department						1	2
Metro Hartsville/Trousdale County Sheriff's Department	1	1				1	3
Monroe County Sheriff's Department	1						6
Montgomery County Sheriff's Department						1	1
Moore County Sheriff's Department							1
Morgan County Sheriff's Department					1	1	4
Obion County Sheriff's Department							2
Overton County Sheriff's Department	1	1					4
Polk County Sheriff's Department		1					1

LEOKA Activity Type

	Responding to Disturbance		Burglary in Progress or Pursuit	Robbery in Progress or Pursuit	Attempting Other Arrests	Civil Disorder
	Domestic	Other				
Putnam County Sheriff's Department	2	4			1	
Rhea County Sheriff's Department	1	1			1	1
Roane County Sheriff's Department	1				2	
Robertson County Sheriff's Department	4					
Rutherford County Sheriff's Department	1	2			7	
Scott County Sheriff's Department	2					
Sequatchie County Sheriff's Department	1				1	1
Sevier County Sheriff's Department	3	1				
Shelby County Sheriff's Department	15	12	1	3	20	1
Smith County Sheriff's Department					1	
Stewart County Sheriff's Department	1					
Sullivan County Sheriff's Department	9	13				
Sumner County Sheriff's Department					4	1
Tipton County Sheriff's Department	1					
Unicoi County Sheriff's Department	1					
Union County Sheriff's Department		1			1	
Warren County Sheriff's Department	2	2			1	
Washington County Sheriff's Department	5	4			1	

LEOKA Activity Type

	Handling/ Tranporting/Custody of Prisoners	Investigating Suspicious Person/Circumstances	Ambush No Warning	Mentally Deranged	Traffic Pursuits/ Stops	All Other	TOTAL
Putnam County Sheriff's Department					1	1	9
Rhea County Sheriff's Department	5				1		10
Roane County Sheriff's Department	1					2	6
Robertson County Sheriff's Department	5				3		12
Rutherford County Sheriff's Department	3	2			6	1	22
Scott County Sheriff's Department		1			1		4
Sequatchie County Sheriff's Department		1					4
Sevier County Sheriff's Department					2	1	7
Shelby County Sheriff's Department	16	9		6	16	2	101
Smith County Sheriff's Department						1	2
Stewart County Sheriff's Department						2	3
Sullivan County Sheriff's Department					2	8	32
Sumner County Sheriff's Department	9			1			15
Tipton County Sheriff's Department		2				1	4
Unicoi County Sheriff's Department				3	1		5
Union County Sheriff's Department			1		2		5
Warren County Sheriff's Department	1					4	10
Washington County Sheriff's Department	2			2	6	6	26

LEOKA Activity Type

	Responding to Disturbance		Burglary in Progress or Pursuit	Robbery in Progress or Pursuit	Attempting Other Arrests	Civil Disorder
	Domestic	Other				
Wayne County Sheriff's Department	1	1				
Weakley County Sheriff's Department						
White County Sheriff's Department	1	2				
Williamson County Sheriff's Department					1	
Wilson County Sheriff's Department						
Alamo Police Department		1				
Alcoa Police Department	1	1			3	
Ashland City Police Department	1					
Athens Police Department	2	2			1	
Atoka Police Department	1					
Bartlett Police Department	1	3				
Bean Station Police Department					2	
Bells Police Department	1					
Blaine Police Department						
Bluff City Police Department					1	
Bolivar Police Department	1	1			3	1
Brentwood Police Department	1					
Bristol Police Department	1	3			3	

LEOKA Activity Type

	Handling/ Tranporting/Custody of Prisoners	Investigating Suspicious Person/Circumstances	Ambush No Warning	Mentally Deranged	Traffic Pursuits/ Stops	All Other	TOTAL
Wayne County Sheriff's Department	2				1		5
Weakley County Sheriff's Department	1						1
White County Sheriff's Department					3		6
Williamson County Sheriff's Department	2	3					6
Wilson County Sheriff's Department	1						1
Alamo Police Department							1
Alcoa Police Department		1				2	8
Ashland City Police Department						1	2
Athens Police Department	2						7
Atoka Police Department							1
Bartlett Police Department							4
Bean Station Police Department					1		3
Bells Police Department						1	2
Blaine Police Department						1	1
Bluff City Police Department					1		2
Bolivar Police Department					2		8
Brentwood Police Department							1
Bristol Police Department	2			1		2	12

LEOKA Activity Type

	Responding to Disturbance		Burglary in Progress or Pursuit	Robbery in Progress or Pursuit	Attempting Other Arrests	Civil Disorder
	Domestic	Other				
Brownsville Police Department	1	3	1		7	1
Camden Police Department						
Carthage Police Department						
Caryville Police Department		1				
Centerville Police Department		2				
Chattanooga Police Department	6	13	3	1	11	
Church Hill Public Safety					1	
Clarksville Police Department	2	7			11	
Cleveland Police Department	2	4			2	
Clinton Police Department	7	6			1	
Collierville Police Department	2	1			3	
Columbia Police Department	4	1			11	
Cookeville Police Department	1	3				
Cornersville Police Department						
Covington Police Department						
Cowan Police Department						
Crossville Police Department	2	3				
Cumberland City Police Department	1					

LEOKA Activity Type

	Handling/ Tranporting/Custody of Prisoners	Investigating Suspicious Person/Circumstances	Ambush No Warning	Mentally Deranged	Traffic Pursuits/ Stops	All Other	TOTAL
Brownsville Police Department	3						16
Camden Police Department						1	1
Carthage Police Department					1		1
Caryville Police Department							1
Centerville Police Department							2
Chattanooga Police Department	8	9	1	1	2	15	70
Church Hill Public Safety					1		2
Clarksville Police Department	4	4					28
Cleveland Police Department					1		9
Clinton Police Department							14
Collierville Police Department	1	1			1	2	11
Columbia Police Department	3				4	3	26
Cookeville Police Department	3			2	2		11
Cornersville Police Department					2		2
Covington Police Department		1				1	2
Cowan Police Department						1	1
Crossville Police Department		1					6
Cumberland City Police Department							1

LEOKA Activity Type

	Responding to Disturbance		Burglary in Progress or Pursuit	Robbery in Progress or Pursuit	Attempting Other Arrests	Civil Disorder
	Domestic	Other				
Dayton Police Department					1	
Decherd Police Department						
Dickson Police Department	2	1				
Dresden Police Department						
Dunlap Police Department						
Dyer Police Department	1					
Dyersburg Police Department						1
East Ridge Police Department	3	3	3			
Erwin Police Department		2				
Estill Springs Police Department					2	
Etowah Police Department		2				
Fairview Police Department	1					
Fayetteville Police Department		1			2	
Franklin Police Department	1	2	2		1	1
Gallatin Police Department	1	7			1	
Gallaway Police Department		2				
Gatlinburg Police Department		1			2	
Germantown Police Department	1					

LEOKA Activity Type

	Handling/ Tranporting/Custody of Prisoners	Investigating Suspicious Person/Circumstances	Ambush No Warning	Mentally Deranged	Traffic Pursuits/ Stops	All Other	TOTAL
Dayton Police Department					1		2
Decherd Police Department					2		2
Dickson Police Department					1	3	7
Dresden Police Department					1		1
Dunlap Police Department						5	5
Dyer Police Department							1
Dyersburg Police Department	4			2			7
East Ridge Police Department					1		10
Erwin Police Department							2
Estill Springs Police Department							2
Etowah Police Department				1	1	1	5
Fairview Police Department							1
Fayetteville Police Department	5						8
Franklin Police Department	2	2			2	6	19
Gallatin Police Department		1			12	1	23
Gallaway Police Department						1	3
Gatlinburg Police Department							3
Germantown Police Department					2	1	4

LEOKA Activity Type

	Responding to Disturbance		Burglary in Progress or Pursuit	Robbery in Progress or Pursuit	Attempting Other Arrests	Civil Disorder
	Domestic	Other				
Goodlettsville Police Department	1				1	
Gordonsville Police Department		1			1	
Grand Junction Police Department						
Greenbrier Police Department	1	2				
Greeneville Police Department					1	
Halls Police Department						
Harriman Police Department	2	5			2	
Henderson Police Department						
Hendersonville Police Department	2	3			1	
Henning Police Department						
Hohenwald Police Department	2					
Humboldt Police Department	1					
Huntland Police Department		3				
Jacksboro Police Department						
Jackson Police Department	8	2	1	1	25	1
Jamestown Police Department	1	2				
Jasper Police Department					1	
Jefferson City Police Department		3	2		1	

LEOKA Activity Type

	Handling/ Tranporting/Custody of Prisoners	Investigating Suspicious Person/Circumstances	Ambush No Warning	Mentally Deranged	Traffic Pursuits/ Stops	All Other	TOTAL
Goodlettsville Police Department		1				1	4
Gordonsville Police Department							2
Grand Junction Police Department		1					1
Greenbrier Police Department	2						5
Greeneville Police Department							1
Halls Police Department						1	1
Harriman Police Department					5		14
Henderson Police Department	2				1		3
Hendersonville Police Department	1	2		1	3		13
Henning Police Department		2					2
Hohenwald Police Department							2
Humboldt Police Department		4				1	6
Huntland Police Department							3
Jacksboro Police Department				4			4
Jackson Police Department	3	9		2	2	1	55
Jamestown Police Department					1		4
Jasper Police Department							1
Jefferson City Police Department							6

LEOKA Activity Type

	Responding to Disturbance		Burglary in Progress or Pursuit	Robbery in Progress or Pursuit	Attempting Other Arrests	Civil Disorder
	Domestic	Other				
Johnson City Police Department	6	11	1		15	
Jonesborough Police Department	1					
Kingsport Police Department	3	4			15	
Knoxville Police Department	8	13			14	
Lafayette Police Department					1	
LaFollette Police Department	1				6	
LaGrange Police Department		1				
LaVergne Police Department	1					
Lawrenceburg Police Department	1	1			1	
Lebanon Police Department	30				2	
Lewisburg Police Department	2	1			1	
Lexington Police Department	3	2				
Livingston Police Department		1				
Loudon Police Department	1		1			
Madisonville Police Department					1	
Manchester Police Department		2				
Martin Police Department						
Maryville Police Department						

LEOKA Activity Type

	Handling/ Tranporting/Custody of Prisoners	Investigating Suspicious Person/Circumstances	Ambush No Warning	Mentally Deranged	Traffic Pursuits/ Stops	All Other	TOTAL
Johnson City Police Department	4	5			7	14	63
Jonesborough Police Department					1	1	3
Kingsport Police Department	12	11			5	14	64
Knoxville Police Department	1	3	2		9	2	52
Lafayette Police Department		1					2
LaFollette Police Department					3		10
LaGrange Police Department							1
LaVergne Police Department	1						2
Lawrenceburg Police Department	2	1				2	8
Lebanon Police Department							32
Lewisburg Police Department				1	1		6
Lexington Police Department		1					6
Livingston Police Department							1
Loudon Police Department							2
Madisonville Police Department						1	2
Manchester Police Department	1						3
Martin Police Department						1	1
Maryville Police Department					2		2

LEOKA Activity Type

	Responding to Disturbance		Burglary in Progress or Pursuit	Robbery in Progress or Pursuit	Attempting Other Arrests	Civil Disorder
	Domestic	Other				
McKenzie Police Department		1			1	
McMinnville Police Department		1				
Medina Police Department					1	
Memphis Police Department	75	53	12	12	66	1
Middleton Police Department	1	2			1	
Milan Police Department		1				
Millington Police Department		3				
Monteagle Police Department		1				
Monterey Police Department						
Morristown Police Department		3		1		
Mount Carmel Police Department					1	
Mount Juliet Police Department		1				
Mount Pleasant Police Department		6			1	
Murfreesboro Police Department	8	15	1		3	
Nashville Metro Airport Police Department		2			2	
Nashville Metro Police Department		55	7	16	56	
New Tazewell Police Department	1					
Newbern Police Department						1

LEOKA Activity Type

	Handling/ Tranporting/Custody of Prisoners	Investigating Suspicious Person/Circumstances	Ambush No Warning	Mentally Deranged	Traffic Pursuits/ Stops	All Other	TOTAL
McKenzie Police Department							2
McMinnville Police Department							1
Medina Police Department							1
Memphis Police Department	37	56	1	3	40	26	382
Middleton Police Department							4
Milan Police Department	2						3
Millington Police Department	12	1			5		21
Monteagle Police Department							1
Monterey Police Department					1		1
Morristown Police Department				1	3	1	9
Mount Carmel Police Department							1
Mount Juliet Police Department					1		2
Mount Pleasant Police Department							7
Murfreesboro Police Department		2			9	4	42
Nashville Metro Airport Police Department							4
Nashville Metro Police Department	24	38	3	10	34	32	275
New Tazewell Police Department							1
Newbern Police Department	1						2

LEOKA Activity Type

	Responding to Disturbance		Burglary in Progress or Pursuit	Robbery in Progress or Pursuit	Attempting Other Arrests	Civil Disorder
	Domestic	Other				
Newport Police Department						
Oak Ridge Police Department	1	1				
Obion Police Department						
Oneida Police Department						
Paris Police Department		1	2		2	
Pigeon Forge Police Department		2				
Pikeville Police Department						
Pulaski Police Department	2	2				
Red Bank Police Department	2	3			9	
Ripley Police Department	1	2			1	
Rutherford Police Department						
Savannah Police Department					1	
Selmer Police Department	2					
Sevierville Police Department	1	2				
Shelbyville Police Department	2	1				
Smithville Police Department		1				
Smyrna Police Department	1	1				
Soddy Daisy Police Department	1					

LEOKA Activity Type

	Handling/ Tranporting/Custody of Prisoners	Investigating Suspicious Person/Circumstances	Ambush No Warning	Mentally Deranged	Traffic Pursuits/ Stops	All Other	TOTAL
Newport Police Department						2	2
Oak Ridge Police Department						2	4
Obion Police Department	1						1
Oneida Police Department	1				1		2
Paris Police Department					1		6
Pigeon Forge Police Department							2
Pikeville Police Department					1		1
Pulaski Police Department							4
Red Bank Police Department					2	2	18
Ripley Police Department					2		6
Rutherford Police Department						1	1
Savannah Police Department							1
Selmer Police Department					1		3
Sevierville Police Department							3
Shelbyville Police Department		1			1	3	8
Smithville Police Department							1
Smyrna Police Department	6					1	9
Soddy Daisy Police Department		1					2

LEOKA Activity Type

	Responding to Disturbance		Burglary in Progress or Pursuit	Robbery in Progress or Pursuit	Attempting Other Arrests	Civil Disorder
	Domestic	Other				
South Fulton Police Department		1				
South Pittsburg Police Department	1	1				
Spring City Police Department		1				
Spring Hill Police Department					3	
Springfield Police Department	2	5			9	
Sweetwater Police Department	4				1	
Tellico Plains Police Department						
Tracy City Police Department						
Trenton Police Department	1	1			1	
Tullahoma Police Department	1	2		1	1	
Union City Police Department	1				1	
Vonore Police Department		1				
Walden Police Department		1				
Waverly Police Department						
White House Police Department						
White Pine Police Department						
Whitwell Police Department						

LEOKA Activity Type

	Handling/ Tranporting/Custody of Prisoners	Investigating Suspicious Person/Circumstances	Ambush No Warning	Mentally Deranged	Traffic Pursuits/ Stops	All Other	TOTAL
South Fulton Police Department							1
South Pittsburg Police Department							2
Spring City Police Department							1
Spring Hill Police Department							3
Springfield Police Department	1	1			14	1	33
Sweetwater Police Department	1						6
Tellico Plains Police Department					3		3
Tracy City Police Department			1		1	1	3
Trenton Police Department							3
Tullahoma Police Department	1			1	1	1	9
Union City Police Department	2				1		5
Vonore Police Department	1					1	3
Walden Police Department							1
Waverly Police Department		1			1		2
White House Police Department	1				1		2
White Pine Police Department		1					1
Whitwell Police Department				1			1

LEOKA Activity Type

	Responding to Disturbance		Burglary in Progress or Pursuit	Robbery in Progress or Pursuit	Attempting Other Arrests	Civil Disorder
	Domestic	Other				
Winchester Police Department		1			4	
Winfield Police Department						
East Tennessee State University						
Lincoln Memorial University						
Middle Tennessee State University	1					
Tennessee State University					1	
University of Memphis	3	1				
University of Tennessee at Martin					1	
Vanderbilt University					1	
5th Judicial Drug Task Force		1			1	
Tennessee Bureau of Investigation	1					
Tennessee Department of Safety		1			1	
Tennessee Wildlife Resources Agency-Talbott					1	

LEOKA Activity Type

	Handling/ Tranporting/Custody of Prisoners	Investigating Suspicious Person/Circumstances	Ambush No Warning	Mentally Deranged	Traffic Pursuits/ Stops	All Other	TOTAL
Winchester Police Department					1		6
Winfield Police Department					2		2
East Tennessee State University					1		1
Lincoln Memorial University		1					1
Middle Tennessee State University							1
Tennessee State University					2	1	4
University of Memphis							4
University of Tennessee at Martin							1
Vanderbilt University						1	2
5th Judicial Drug Task Force							2
Tennessee Bureau of Investigation							1
Tennessee Department of Safety					8		10
Tennessee Wildlife Resources Agency- Talbot						2	3

Tennessee Bureau of Investigation – September 2002

Publication Authorization # 348095 – 650 copies



This public document was promulgated at a cost of \$.86 per copy
