



# Health Council Community of Practice (CoP)

# Introductions

- Welcome!
- Please type in the chat:
  - Name
  - Your title
  - Organization
  - County
  - Purpose for joining...
    - Educate
    - Support
    - Cultivate
    - Encourage
    - Integrate



**Hello**  
my name is

*Ronald  
Easter Bunny  
Sampson Household  
Rutherford Co  
"Integrate"*

# What brings you here today?

- **Educate** by collecting and sharing information – from experts as well as from peers
- **Support** by organizing peer-to-peer interactions and collaboration
- **Cultivate** by assisting groups to start and sustain their learning
- **Encourage** by promoting the work of members through discussion and sharing
- **Integrate** by encouraging members to use their new knowledge for real change in their own work

# Agenda

- Opening
- Partner Spotlight: NAMI Davidson Co
- Breakout Groups *by region!*
  - Padlet activity
- Announcements
- Closing

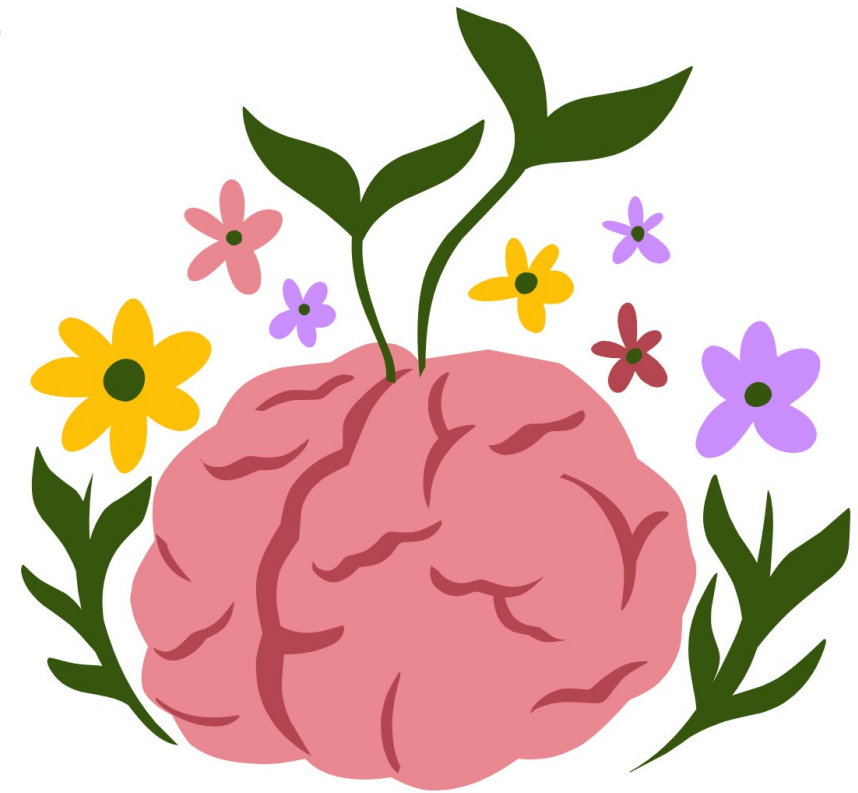

# Opening

- Think about a challenging experience you've had (or are having) that involved another's mental health....

*What was the context?*

*(e.g., history, services, resources, relationships)*



# Partner Spotlight: NAMI Davidson Co

# Health Department Regions

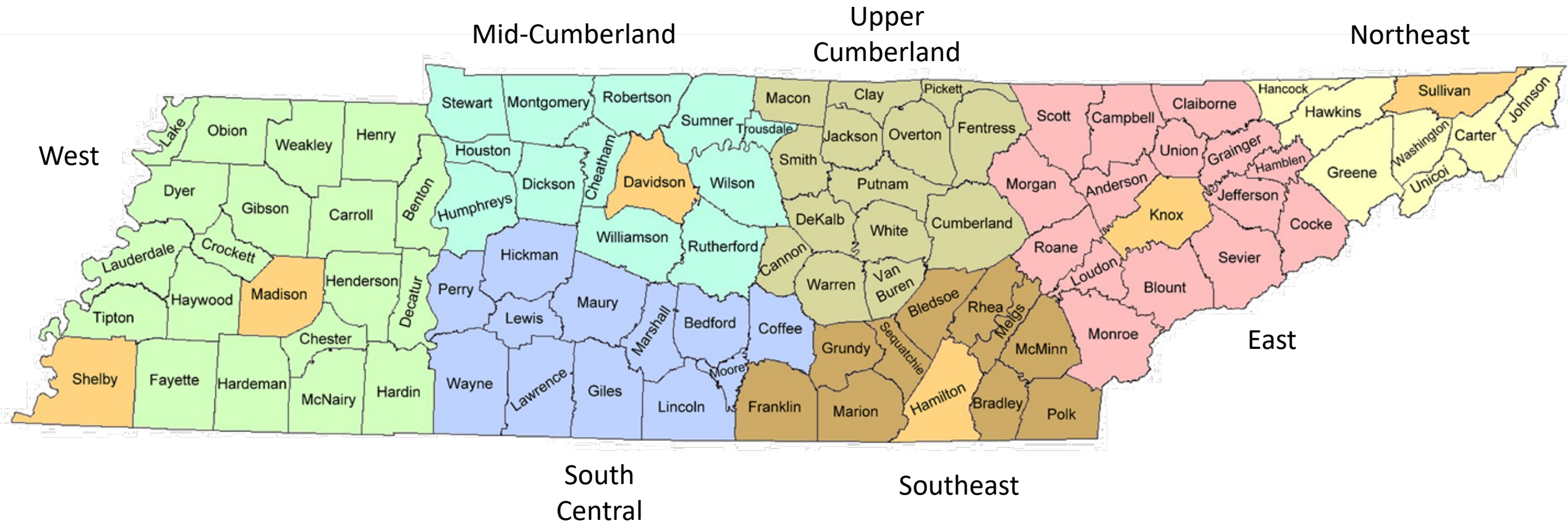



# Breakout Groups (*10 minutes*)

1. Introduce yourself (in alphabetical order).
2. Open the Padlet
3. Choose a scribe or choose to write individually
4. Discuss and answer the questions:
  - What stood out to you about the presentation from NAMI?
  - What strategy or resource could you apply to your own Health Council?
  - What are you still curious about?



🛡️

02:05

Chat

People

Raise

React

View

Rooms

Apps

More

Camera

⌵

Mic

⌵

Share

📞 Leave ⌵



Invite people to join you

# Register for Your Spring Summit

- **East:** Wednesday, April 16, in Greeneville
  - *Registration closing Friday @ 5pm eastern!*
- **Middle:** Friday, May 9, in Cookeville
  - *Waitlist only*
- **West:** Wednesday, May 21, in Jackson

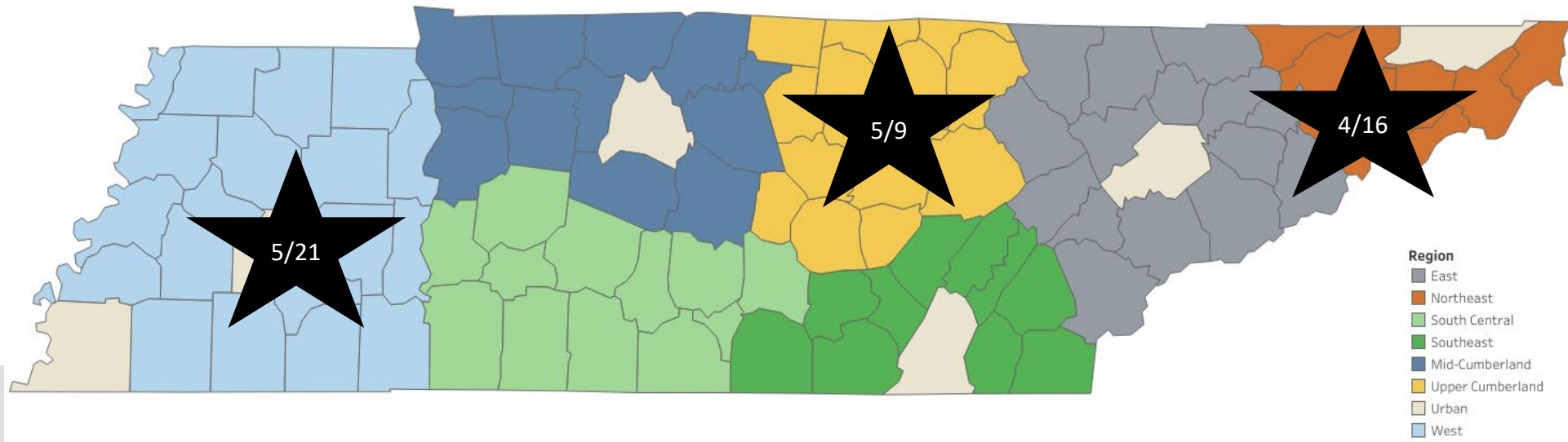

## **Excellence in Public Health Leadership – Individual Award**

This award honors an individual who has demonstrated exceptional leadership in advancing community health.

Nominees should showcase:

- A clear role in driving meaningful public health change.
- Measurable outcomes and lasting impact on community health.
- Significant contributions to policy development, system improvements, or environmental advancements.

## **Transformative Health Policy, Systems, and Environmental Award**

This award recognizes health councils or their members for outstanding contributions to public health through policy, systems, or environmental change.

Nominees should demonstrate:

- Leadership in implementing innovative public health initiatives.
- Tangible, long-term benefits to public health.
- Successful policy or system improvements that enhance community well-being.

**Deadline April 11<sup>th</sup>, 2025 11:59pm CST**

## **2025 Community of Practice Awards Application**



These awards recognize outstanding contributions by County Health Councils and their members. They celebrate individuals and teams demonstrating exceptional leadership, innovation, and impact in advancing community health.

<https://tdhrc.health.tn.gov/redcap/surveys/?s=99H7JCCPPAXKHE7K>

# Health Council Panel

- Nominate a Health Council you know who has done great work engaging members and partners!



# Regional Calls (quarterly)

- *Southeast*: Monday, April 28, 2:00-2:30pm ET
- *East*: Wednesday, April 30, 2:30-3:00pm ET
- *Northeast*: Friday, May 2, 10:00-10:30pm ET
- *West*: Monday, May 5, 1:00-1:30pm CT
- *Mid-Cumberland*: Friday, May 16, 10:30-11:00am CT
- *Upper Cumberland*: Monday, May 19, 1:00-1:30pm CT
- *South Central*: Friday, May 23, 10:30-11:00am CT



# Monthly Call

- Thursday, **May 15**, 10:30am CT/ 11:30am ET
  - Lincoln County Health Council's partnership with LIFT LC, a local youth organization



# County Health Council Communication

*Newsletter*



*Website*



*CoP*





# Share-out

- Share any **events** or **resources** you have for the group.



# Closing

- I used to think \_\_\_\_\_, and then I learned \_\_\_\_\_,  
so now I will\_\_\_\_\_.





**Atlee Tyree**  
**Community Engagement Strategist**  
**[atlee.tyree@tn.gov](mailto:atlee.tyree@tn.gov)**



**Thank you / Questions**