



Health Council Community of Practice (CoP)

Atlee Tyree, Community Engagement Strategist, Office of Strategic Initiatives

Introductions

- Welcome!
- Please type in the chat:
 - Name
 - Your title
 - Organization
 - County
 - Member of Health Council?
 - Yes/No



Agenda

- Purpose
- Spotlight: Hickman County Health Council
- Breakout Groups
- Q&A
- Announcements



Purpose of the CoP

- **Educate** by collecting and sharing information – from experts as well as from peers
- **Support** by organizing peer-to-peer interactions and collaboration
- **Cultivate** by assisting groups to start and sustain their learning
- **Encourage** by promoting the work of members through discussion and sharing
- **Integrate** by encouraging members to use their new knowledge for real change in their own work



Hickman County Health Council: Community Centers

Sarah Russell, County Health Director, Hickman County Health Department
Wanda Turner, Treasurer, Nunnelly Community Center

Health Needs Assessment

- Ascension Saint Thomas Community Health Needs Assessment
- Hickman County Health Council Community Health Needs Assessment

Higher-than-average
rate of drug overdose
deaths

More poor mental
health days compared
to the state average,
with 5.9 mentally
unhealthy days
reported

Vulnerable
populations

Primary Prevention

- Mental Health and Substance Misuse
- Existing spaces in the community
- Assets, Programming, Interest
- Healthy Development Coordinator, Public Health Program Director, County Health Director, Health Council, Community Centers

Bernard Community Center

East Hickman Community Center

Nunnelly Community Center

Pleasantville Community Center

Shady Grove Community Center

CARES Grant

- \$250,000
- Project Manager – Autumn Vespie, UT Extension FCS Agent
- Fiscal Sponsor – Debby Rainey, United Way of Greater Nashville
- Food Donations and Media Contact – Jennifer Harris, Ascension Saint Thomas Hickman Hospital Behavioral Health Manager

590+

GOALS

- Implement construction projects to add amenities to the facilities
- Opportunities for exercise will increase
- Increase awareness throughout the county of community centers new programming, services, activities and resources through the local paper and Facebook
- ISP programming will increase the skills of problem solving, resolving conflict, coping with daily issues, and overall mental and physical health education in Hickman County youth
- Access to technology will increase by purchasing electronics to be used for mental health therapy sessions, learning, and engagement
- Programming will aid in reducing mental health stigmas, drug and tobacco use, aggressive behaviors, and antisocial tendencies

Bernard Community Center



- Installed ADA compliant sidewalk
- Updated restrooms
- Installed Wi-Fi internet
- Purchased new laptops
- Parenting class through their learning lab
- Family visitation room for supervised visits to unit children and parents
- Virtual therapy sessions access to out-of-county counselors for parents and children

East Hickman Community Center



- Installed Wi-Fi internet
- Purchased new laptops
- Replaced flooring
- Installed outside lighting
- Updated restrooms and water fountain
- Senior Citizen Center
- AA and NA Meetings

Shady Grove Community Center



Building foundation
improvements

University of Tennessee
Institute of Agriculture
Video Segment

<https://www.youtube.com/watch?v=F50nUf70bdE&feature=youtu.be>



Pleasantville Community Center



- Installed Wi-Fi internet
- Purchased new laptops
- Narcan, QPR, CPR trainings
- Use of defibrillator
- Virtual ISP

Nunnelly Community Center

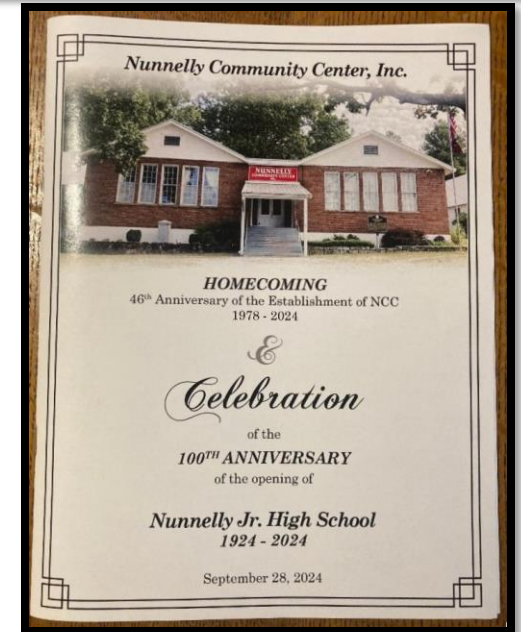



Nunnelly Jr. High School 1957-58 Miss Grace Thompson, Principal and Coach
 Girls left to right: Ruth Ann Rochelle, Janice McClanahan, Margaret Harrington, Louise McClearen, Betty Shepard, Betty Sue Field, Martha Baker, Barbara Shepard, Peggy Breece, Carol Anne Jones, Nancy Brown Boys left to right: Wayne McCaleb, Edward Sullivan, James Earl Cannon, James Blocker, Ray Orton, Wayne Prince, Robert Tate, Joe Thomas Shipp, Richard McNabb, Harold Breece, James Powers, Billy Ray Hutchison, Ray Weatherspoon
 Miss Grace holding one of many Championship trophies won by Nunnelly teams. The gym still stands.

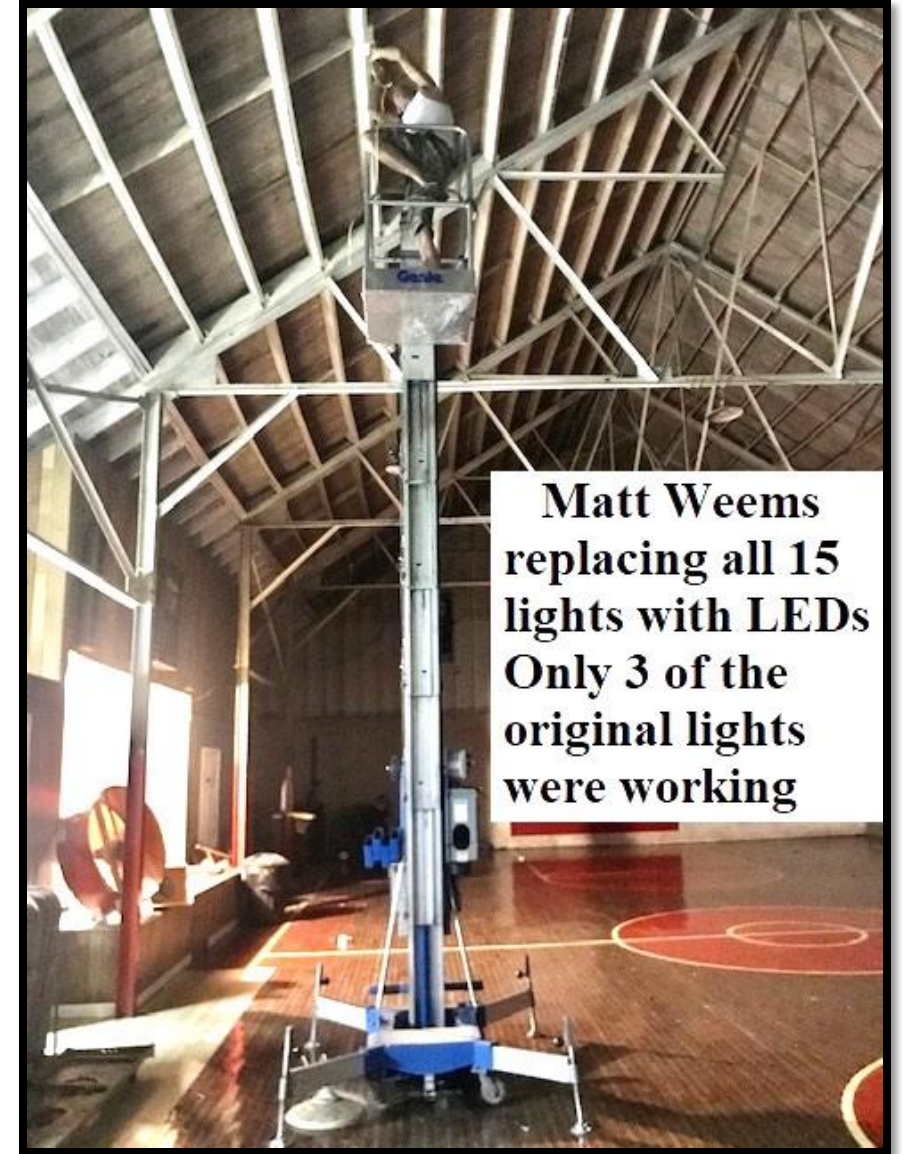

Matt Weems
 replacing all 15
 lights with LEDs
 Only 3 of the
 original lights
 were working

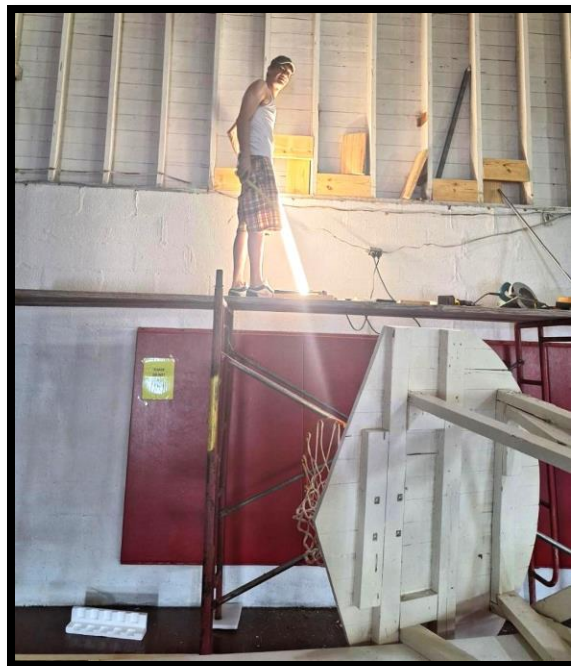
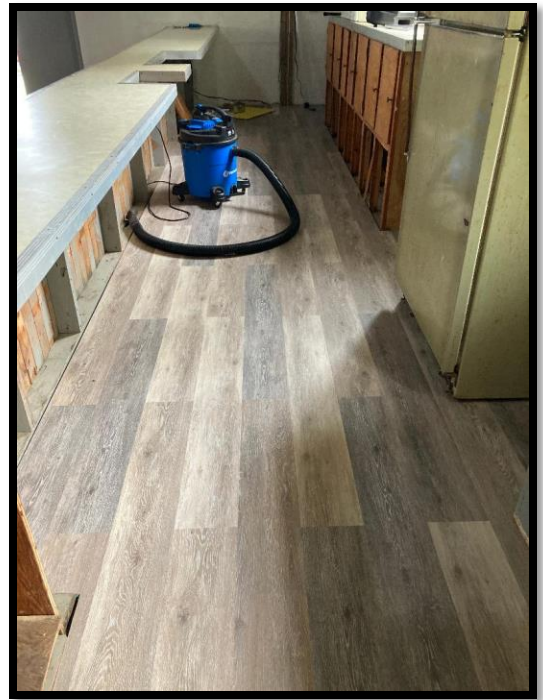

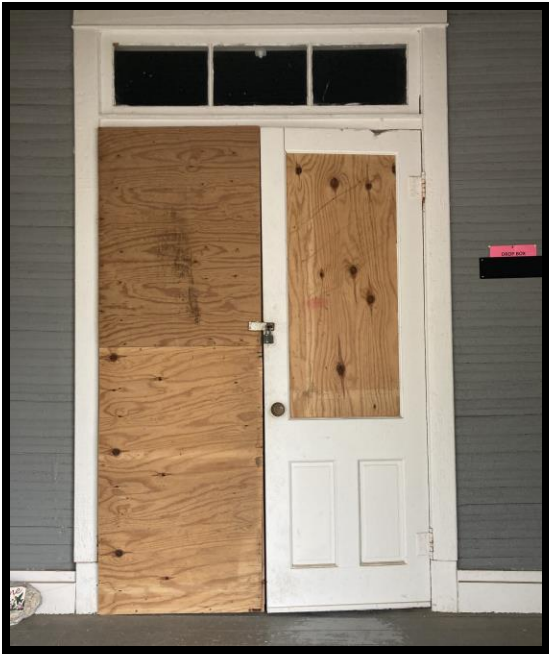



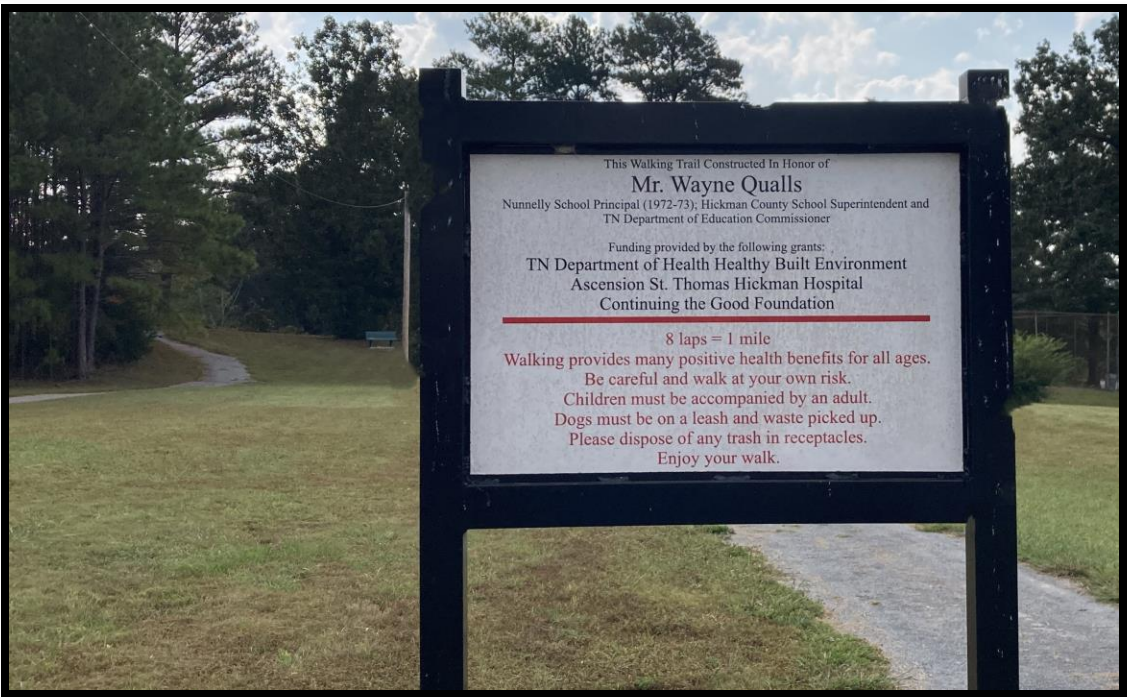

Bright Spot Award (Gold)

Bernard Community Center
113 Bernard Avenue
Centerville, TN 37033
President: Hobrina Taylor

East Hickman Community Center
5387 TN-100
Lyles, TN 37098
President: Jim Rice

Nunnelly Community Center
1400 TN-230
Nunnelly, TN 37137
President: Annette Elliott

Pleasantville Community Center
4208 HWY 100
Pleasantville, TN 37033
President: Pete Tibbs

Shady Grove Community Center
2013 Leatherwood Road
Duck River, TN 38454
President: Johnny Wilson



Sarah Russell
County Health Director
Sarah.Russell@tn.gov

Wanda Turner
Treasurer
posumhlw@yahoo.com



Thank You

Breakout Groups (8 minutes)

- Introduction
 - In alphabetical order, where are you from? (*place, organization*)
 - *Connection question: What is something you are thankful for **today**?*
- What are you **curious to know more about** from Hickman County?
- What **surprised** you about their work?
- What could you **apply** to your own county?



Share-out

- Share any **events** or **resources** you have for the group.



Upcoming Calls

- Thursday, **December 19**, 9:00am CT/ 10:00am ET
 - Wayne County Health Council



Communication

- County Health Council Website:



- CoP Contact List
 - Sign up here:



Communication

- County Health Council Newsletter:





Atlee Tyree
Community Engagement Strategist
atlee.tyree@tn.gov



Thank you / Questions