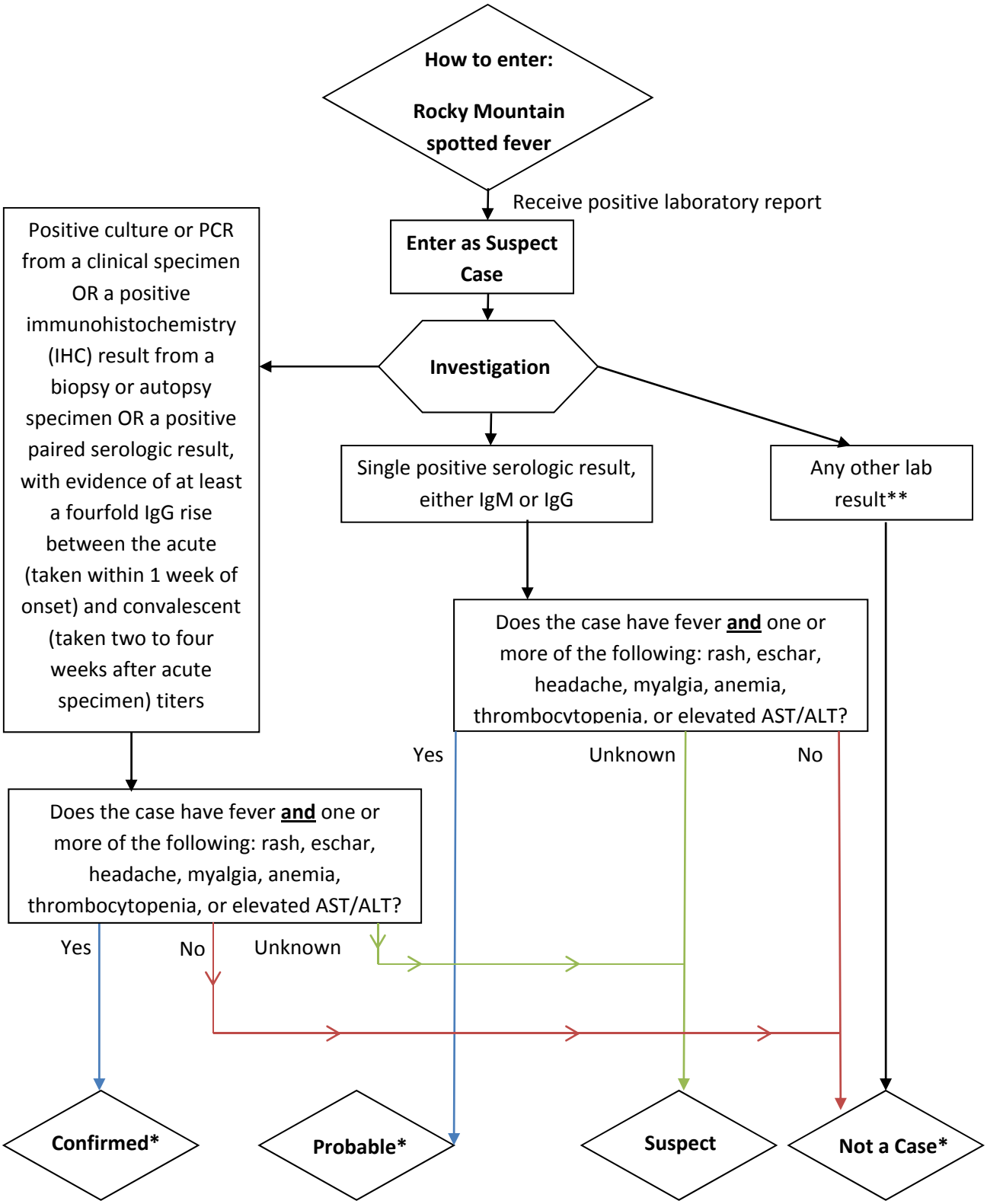

*: Case Report Form should be faxed to CEDS

**: Physicians submitting clinically compatible reports without supporting lab evidence should be encouraged to obtain additional testing.