

# Outdoor Advertising Office Sign Removal Data Sheet

## SIGN EXAMPLE 1

GPS Coordinates: 36.139261 -83.279982

Physical Property Address: 5450 S Davy Crockett Pkwy, Morristown, TN 37813

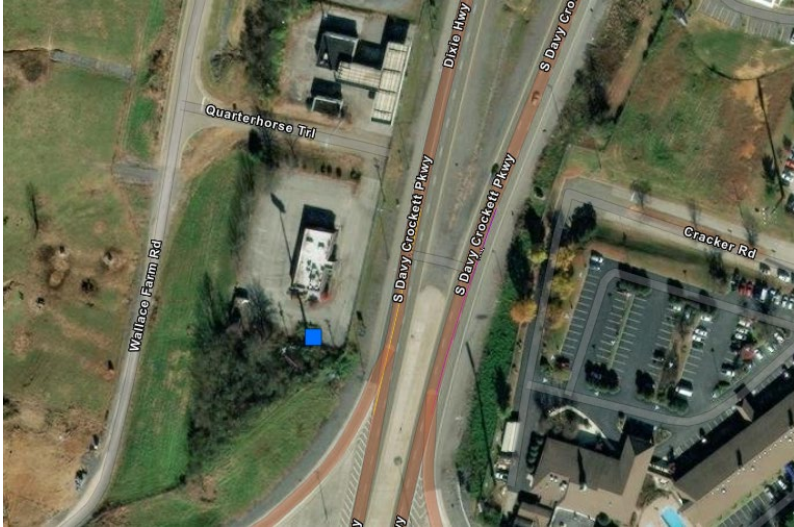

Sign Description: 2-sided Hardees logo/cabinet type sign

Sign Face: 10' X 25' = 250SF (Metal/Combination)

Pole(s): 1 Metal w/ HGL 18'

**\*\*Sign lights up and electrical is connected (lights are inside sign face/cabinet)**





# **SIGN EXAMPLE 2**

GPS Coordinates: 36.008043 -83.995202

Physical Property Address: 6017 Clinton Hwy, Knoxville, TN 37912



**Sign Description: 1-sided J & S Auto Service**

**Sign Face: 4' X 8'= 32SF (Wood)**

**Pole(s): 2 Wood w/ HGL 4'**

**\*\*No lights or electrical**





# **SIGN EXAMPLE 3**

GPS Coordinates: 35.047998 -85.626969

Physical Property Address: I-24 E, Jasper, TN 37347



Sign Description: 1-sided content faded & appears blank

Sign Face: 14' X 54' = 756SF (Wood)

Pole(s): 8 Wood w/ HGL 2'

***\*\*No lights connected to structure but electrical is present***





# **SIGN EXAMPLE 4**

GPS Coordinates: 35.177584 -89.907957

Physical Property Address: I-40 W, Memphis, TN 38128

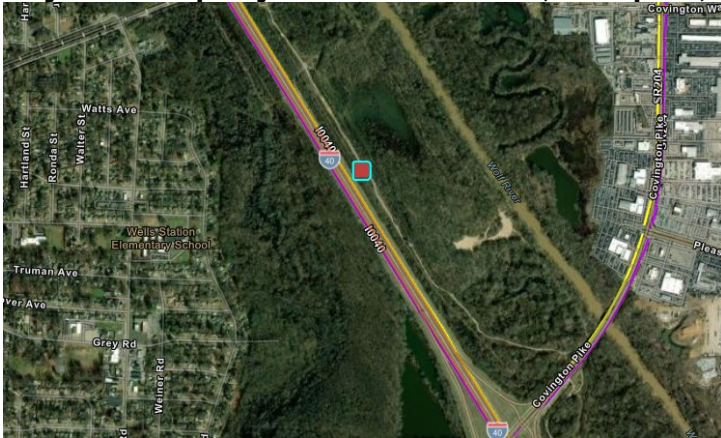

Sign Description: 2-sided Vinyl V-type Sign

Sign Face: 14' X 48' = 672SF (Metal)

Pole(s): 1 Metal w/ HGL 49'

**\*\*Structure mounted lights and electrical present**



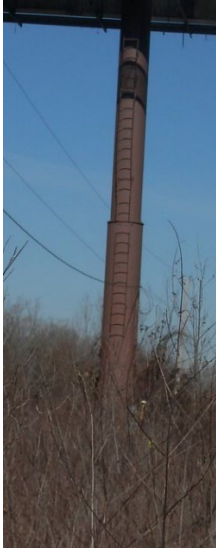

# SIGN EXAMPLE 5

GPS Coordinates: 35.843762 -88.086158

Physical Property Address: 15001 US-641, Holladay, TN 38341



Sign Description: 1-sided Thompson Truck Repair

Sign Face: 10' X 7' = 70F (Metal)

Pole(s): 1 Metal w/ HGL 8'

**\*\*No lights or electrical present**



# SIGN EXAMPLE 6

GPS Coordinates: 35.238210 -85.842416

Physical Property Address: 113 Catherine Ave, Monteagle, TN 37340



Sign Description: 1-sided Stacked Sign

Sign Face: 20' X 60' = 1200 SF (Wood)

Pole(s): 9 Wood w/ HGL 6'

**\*\*Structure mounted lights and electrical present**



