

DEMOLITION NOTES:

- REFER TO SHEET C4.0 & C4.1 - EROSION CONTROL PLAN, FOR MINIMAL EROSION CONTROL MEASURES AND REQUIREMENTS.
- THE CONTRACTOR SHALL PROTECT ANY EXISTING STRUCTURES, PAVEMENTS, CURBS, SIDEWALKS, FENCES OR OTHER ELEMENTS DESIGNATED TO REMAIN. ANY EXISTING ELEMENT NOT INDICATED TO BE REMOVED, WHICH IS DAMAGED DURING THE COURSE OF DEMOLITION OR CONSTRUCTION, SHALL BE RESTORED TO ITS ORIGINAL CONDITION OR REPLACED IN KIND, AT NO ADDITIONAL COST TO THE OWNER.
- THE CONTRACTOR SHALL MAINTAIN FIRE DEPARTMENT ACCESS TO ALL FIRE HYDRANTS OR PROVIDE TEMPORARY HYDRANTS WHERE ACCESS IS BLOCKED.
- THE CONTRACTOR AT NO TIME SHALL ENCROACH UPON OR CAUSE DISRUPTIONS TO TRAFFIC FLOW ON ADJACENT STREETS RIGHT-OF-WAY WITHOUT SECURING THE PROPER PERMITS PRIOR TO COMMENCING DEMOLITION OR CONSTRUCTION OPERATIONS.
- THE CONTRACTOR SHALL INSTALL AND MAINTAIN ALL SAFETY BARRIERS, TEMPORARY SIDEWALKS AND PROTECTION DEVICES TO COMPLY WITH CITY, COUNTY, STATE OR FEDERAL REQUIREMENTS THROUGHOUT THE ENTIRE PROJECT CONSTRUCTION PERIOD.
- ALL DEMOLITION LINES BETWEEN PROPOSED AND REMAINING PAVEMENTS SHALL BE CUT STRAIGHT AND SMOOTH. ALL RADIAL CUTS SHALL BE CONSISTENT TO THE ARC AND COME TO A SMOOTH AND COMPLETE TRANSITION TO THE TANGENT.
- PROTECT ALL EXISTING BENCH MARKS, IRON PINS, SURVEY CONTROL POINTS OR OTHER MONUMENTS TO REMAIN.
- TENNESSEE STATE LAW, THE UNDERGROUND FACILITIES DAMAGE PREVENTION ACT, REQUIRES ADVANCE NOTIFICATION THROUGH THE TENNESSEE ONE-CALL SYSTEM CENTER AT LEAST THREE WORKING DAYS PRIOR TO EXCAVATING WITH MECHANIZED EQUIPMENT OR EXPLOSIVES. THE ONE-CALL SYSTEM PHONE NUMBER IS 1-800-351-1111 OR CALL 811. NOT ALL UTILITY COMPANIES ARE MEMBERS OF THE TENNESSEE ONE-CALL SYSTEM. THEREFORE, THE CONTRACTOR IS ADVISED TO CONTACT ALL NON-MEMBER UTILITY COMPANIES AS WELL AS THE TENNESSEE ONE-CALL SYSTEM.
- THE CONTRACTOR SHALL PROTECT EXISTING UTILITIES INTENDED TO REMAIN IN SERVICE. ANY EXISTING UTILITY OR UNDERGROUND STRUCTURE TO REMAIN, WHETHER SHOWN ON THE PLANS OR NOT, WHICH IS DAMAGED BY THE CONTRACTOR'S OPERATIONS, SHALL BE REPAIRED OR REPLACED IN KIND AT NO ADDITIONAL COST TO THE OWNER. THE ACCIDENTAL DISCONNECTION OF ANY UTILITY SERVICE SHALL BE IMMEDIATELY RESTORED AT NO ADDITIONAL COST TO THE OWNER.

LEGEND

- ASPHALT TO BE REMOVED (BY OTHERS)
- CONCRETE TO BE REMOVED

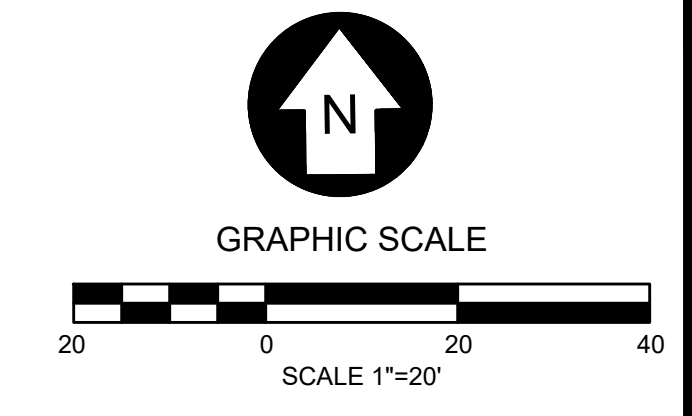

NOTE: CONTRACTOR TO NOTIFY / COORDINATE WITH TENNKEN RAILROAD OF INTENDED WORK WITHIN THEIR RIGHT-OF-WAY & SCHEDULING PRIOR TO CONSTRUCTION.

NOTE: CUT & CAP ALL EXISTING UTILITIES ASSOCIATED WITH THE EXISTING DEPOT SLAB AS NEEDED. COORDINATE WITH LOCAL UTILITY DEPARTMENT.

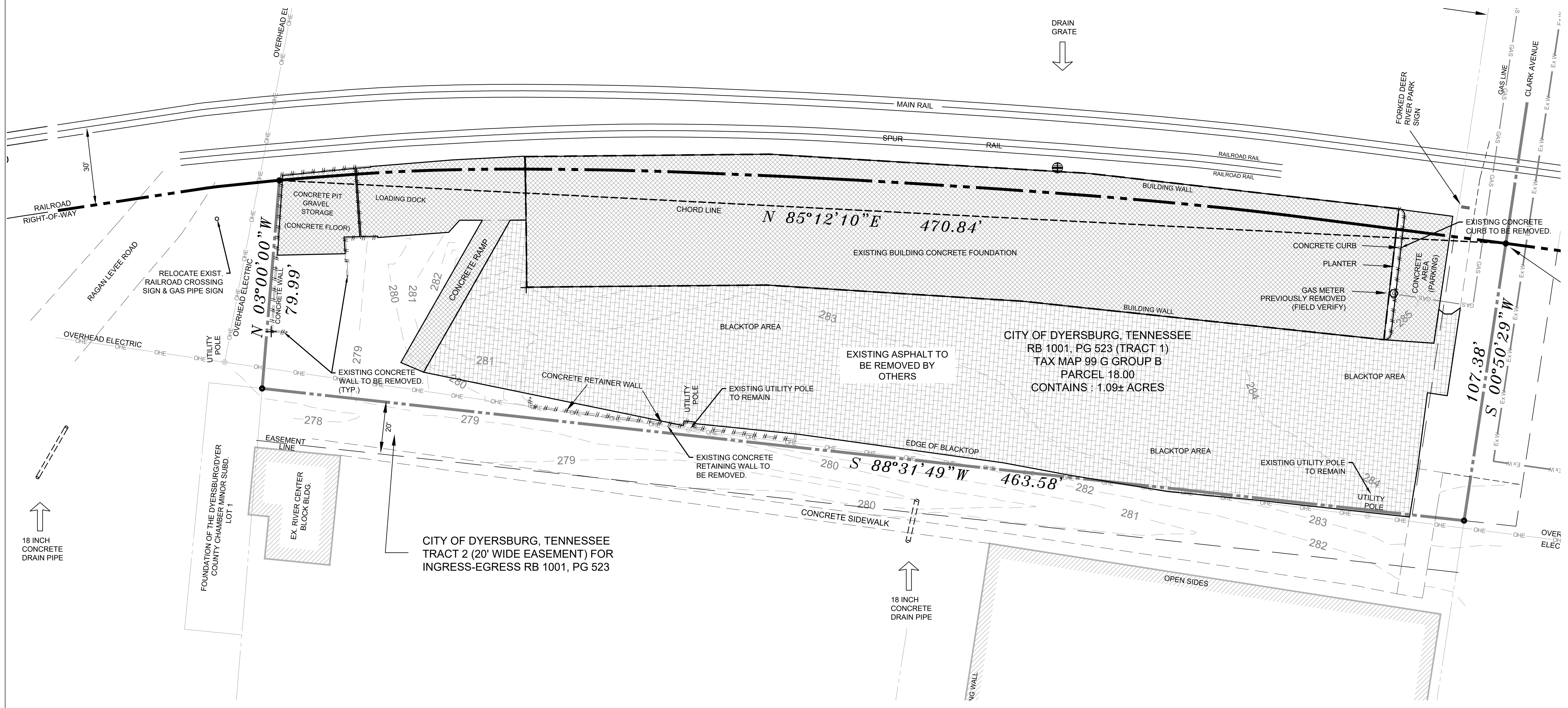

SSR Smith Seckman Reid, Inc.
 2650 Thousand Oaks Boulevard,
 Suite 4200
 Memphis, TN 38118
 (901) 683-3900
 FAX: (901) 683-3990
 www.ssr-inc.com
 SSR Project #: 22640820



No.	Date	Description
-----	------	-------------



FORKED DEER RIVER PARK
 ADDITIONAL PARKING

EXISTING & DEMOLITION PLAN

DRAWN BY: MW
 DESIGNED BY: BT
 CHECKED BY: TH
 Q.A.Q.C. BY: SSR

PHASE: **
 DATE: 05/01/24

DRAWING NO:
C1.0

UTILITY NOTE: LOCATION OF EXISTING UNDERGROUND UTILITIES ARE APPROXIMATE AND NOT NECESSARILY THE SAME. THE CONTRACTOR SHALL BE RESPONSIBLE FOR CONTACTING THE APPROPRIATE UTILITY COMPANY TO DETERMINE THE EXACT LOCATION OF ALL UTILITIES AND UNDERGROUND STRUCTURES PRIOR TO THE INITIATION OF ANY CONSTRUCTION. CONTRACTOR SHALL ASSUME FULL RESPONSIBILITY FOR DAMAGE TO ANY UTILITIES ENCOUNTERED WITHIN CONSTRUCTION LIMITS. CALL 811 FOR UTILITY LOCATIONS.

CONSTRUCTION NOTES:

- WHEN A CHANGE FROM APPROVED DESIGN IS DETERMINED TO BE NEEDED BY THE CONTRACTOR, THE PROJECT DESIGN ENGINEER SHOULD BE NOTIFIED BY THE CONTRACTOR AS SOON AS POSSIBLE TO EVALUATE THE REQUESTED CHANGE OR PROBLEM WITH THE PLANS. THE PROJECT DESIGN ENGINEER SHOULD THEN SUBMIT A PROPOSAL TO THE CITY ENGINEER FOR REVIEW AND APPROVAL OF THE DESIGN CHANGE. AFTER THE CONTRACTOR RECEIVES REVISED DRAWINGS SIGNED BY THE CITY ENGINEER, WORK MAY PROCEED.
- IT IS THE CONTRACTOR'S RESPONSIBILITY TO INSURE THAT ALL REQUIRED PERMITS, APPROVALS AND REQUIRED BONDS AND FEES ARE OBTAINED PRIOR TO THE START OF CONSTRUCTION.
- SAWCUT ALL EXISTING, DISTURBED CONCRETE STRUCTURES AND ASPHALT PAVEMENT FOR TIE-INS OR MODIFICATIONS.
- THE CONTRACTOR SHALL BE RESPONSIBLE FOR ALL CONSTRUCTION RELATED SURVEYING, HORIZONTAL AND VERTICAL STAKING, LAYOUT WORK, SOIL TESTING, SOIL CEMENT TESTING AND CONCRETE TESTING.
- ANY EXISTING UTILITIES REQUIRING RELOCATION OR REMOVAL SHALL BE THE CONTRACTOR'S RESPONSIBILITY.
- THE CONTRACTOR SHALL MAINTAIN ACCESS TO ALL PROPERTIES.
- CONTRACTOR SHALL NOTIFY THE CITY OF DYERSBURG ENGINEERING OFFICE A MINIMUM OF 24 HOURS PRIOR TO BEGINNING ANY CONSTRUCTION.
- THE CONTRACTOR SHALL VERIFY EXISTING DATA AND REPORT ANY SIGNIFICANT DISCREPANCIES TO THE ENGINEER.
- THE CONTRACTOR SHALL BE RESPONSIBLE FOR VERIFICATION OF ALL DIMENSIONS ON DRAWINGS AS IT RELATES TO THEIR WORK PRIOR TO START OF CONSTRUCTION.
- SURVEY WAS PROVIDED TO THE DESIGNER BY OTHERS. THEREFORE THE CONTRACTOR SHALL FIELD VERIFY THE LOCATIONS AND ELEVATIONS OF SITE FEATURES BASED ON THE CONTRACTORS HORIZONTAL AND VERTICAL CONTROLS. ANY DISCREPANCIES SHALL BE BROUGHT TO THE ATTENTION OF THE ENGINEER IMMEDIATELY. ANY DAMAGE OR REWORK CAUSED BY POSSIBLE DISCREPANCIES WILL BE SOLELY THE RESPONSIBILITY OF THE CONTRACTOR.

UTILITY NOTE: LOCATION OF EXISTING UNDERGROUND UTILITIES ARE APPROXIMATE AND NOT NECESSARILY THE SAME. THE CONTRACTOR SHALL BE RESPONSIBLE FOR CONTACTING THE APPROPRIATE UTILITY COMPANY TO DETERMINE THE EXACT LOCATION OF ALL UTILITIES AND UNDERGROUND STRUCTURES PRIOR TO THE INITIATION OF ANY CONSTRUCTION. CONTRACTOR SHALL ASSUME FULL RESPONSIBILITY FOR DAMAGE TO ANY UTILITIES ENCOUNTERED WITHIN CONSTRUCTION LIMITS. CALL 811 FOR UTILITY LOCATIONS.

LEGEND

	HANDICAP PARKING SIGN (5) (C6.0)
	WHEEL STOP (PRECAST CONC.) (4) (C6.0)
	PROPOSED SIDEWALK (1) (C6.0)
	PROPOSED PERMEABLE PAVING (2) (C6.0)
	PROPOSED PERMEABLE DECK PAVER (2) (C6.0)
	PROPOSED 8" THK CONC (2) (C6.0)
	SEEDING/SODDING/LANDSCAPE
	REINFORCED TURF MATTING
	ELEVATED CURBING (3) (C6.0)
	FLUSH CURBING (3) (C6.0)

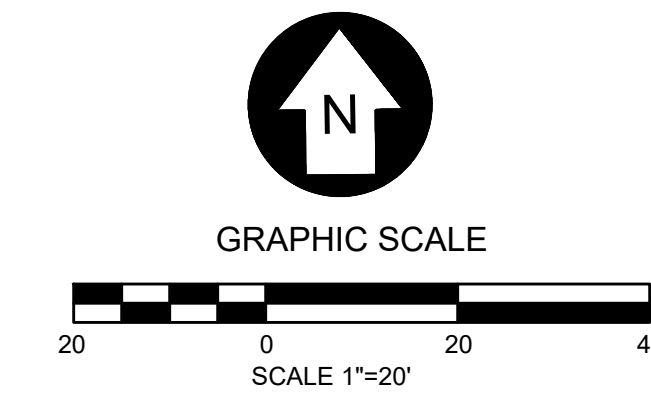

SSR Smith Seckman Reid, Inc.
 2650 Thousand Oaks Boulevard,
 Suite 4200
 Memphis, TN 38118
 (901) 683-3900
 FAX: (901) 683-3990
 www.ssr-inc.com
 SSR Project #: 22640820



No.	Date	Description
-----	------	-------------

No.	Date	Description



CITY OF DYERSBURG

FORKED DEER RIVER PARK
 ADDITIONAL PARKING

SITE LAYOUT PLAN

DRAWN BY: MW
 DESIGNED BY: BT
 CHECKED BY: TH
 Q.A.Q.C. BY: SSR

PHASE: **
 DATE: 05/01/24
 DRAWING NO: C2.0

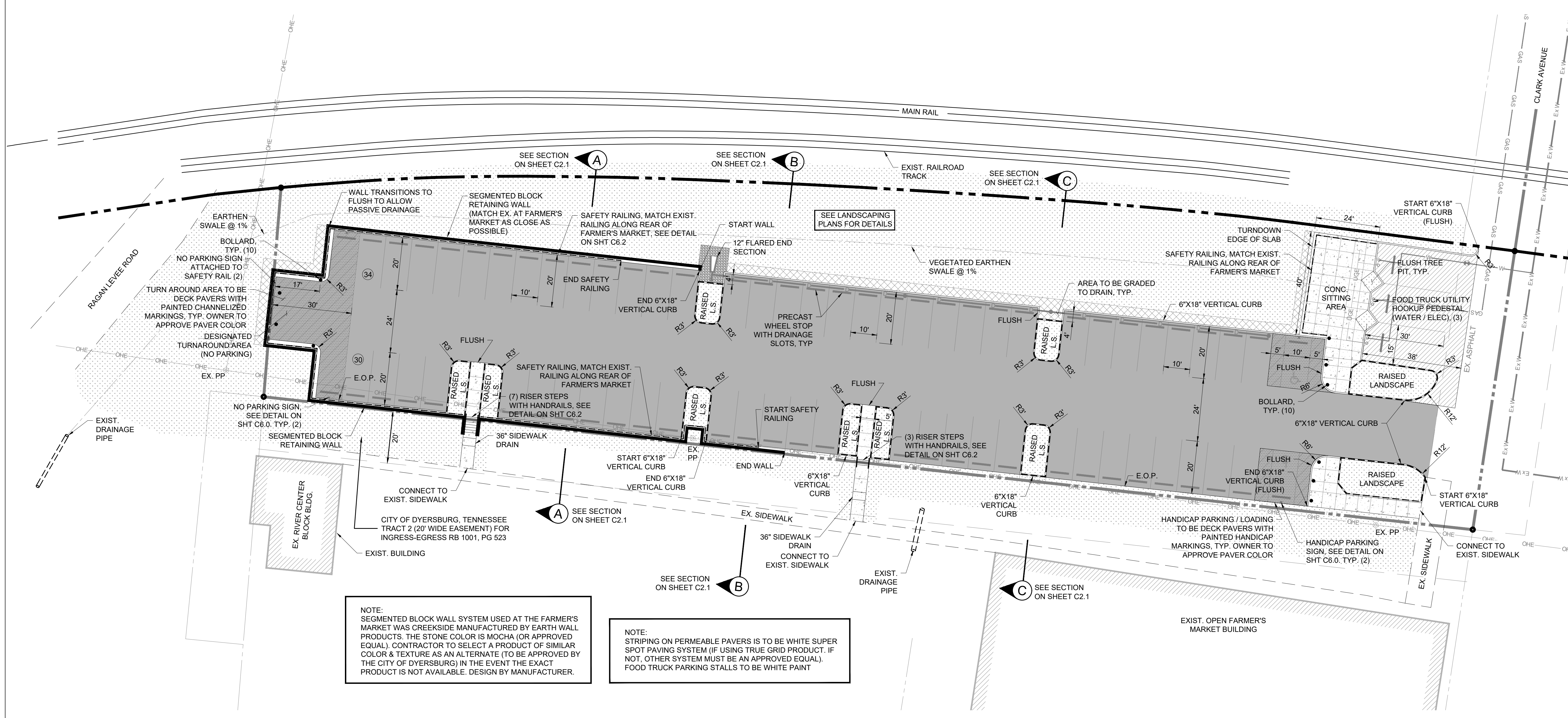

NOTE:
 SEGMENTED BLOCK WALL SYSTEM USED AT THE FARMER'S MARKET WAS CREEKSIDE MANUFACTURED BY EARTH WALL PRODUCTS. THE STONE COLOR IS MOCHA (OR APPROVED EQUAL). CONTRACTOR TO SELECT A PRODUCT OF SIMILAR COLOR & TEXTURE AS AN ALTERNATE (TO BE APPROVED BY THE CITY OF DYERSBURG) IN THE EVENT THE EXACT PRODUCT IS NOT AVAILABLE. DESIGN BY MANUFACTURER.

NOTE:
 STRIPING ON PERMEABLE PAVERS IS TO BE WHITE SUPER SPOT PAVING SYSTEM (IF USING TRUE GRID PRODUCT. IF NOT, OTHER SYSTEM MUST BE AN APPROVED EQUAL). FOOD TRUCK PARKING STALLS TO BE WHITE PAINT

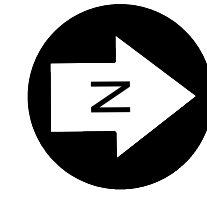

SSR Smith
Seckman
Reid, Inc.

2650 Thousand Oaks Boulevard,
Suite 4200
Memphis, TN 38118
(901) 683-3900
FAX: (901) 683-3990
www.ssr-inc.com
SSR Project #: 22640820

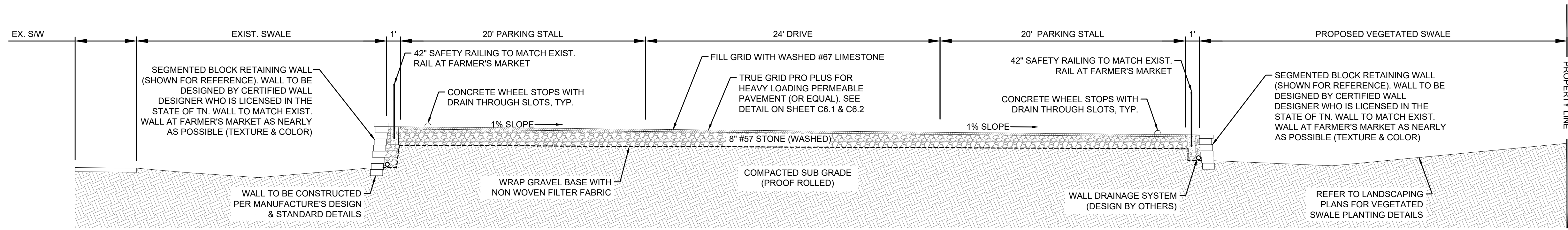
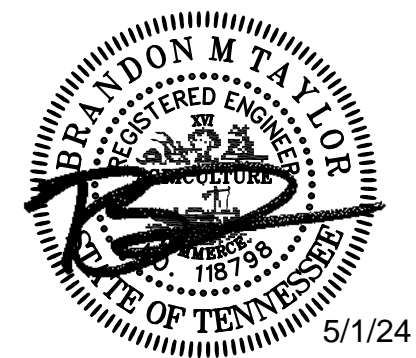

A TYPICAL SECTION 'A' (N.T.S.)

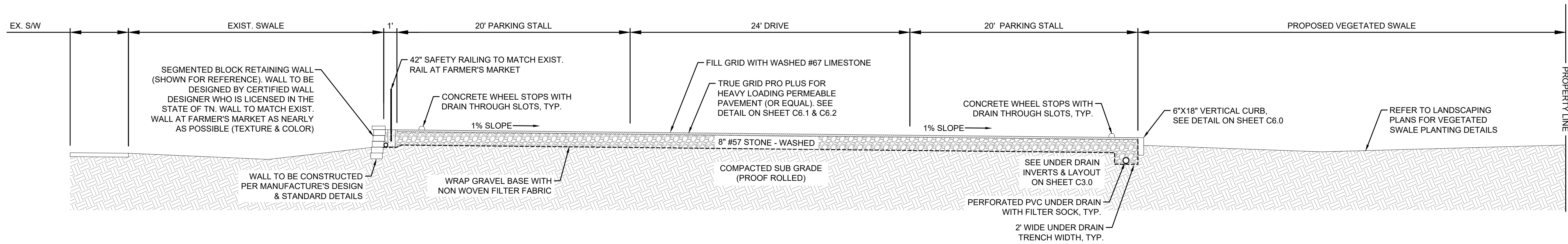

B TYPICAL SECTION 'B' (N.T.S.)

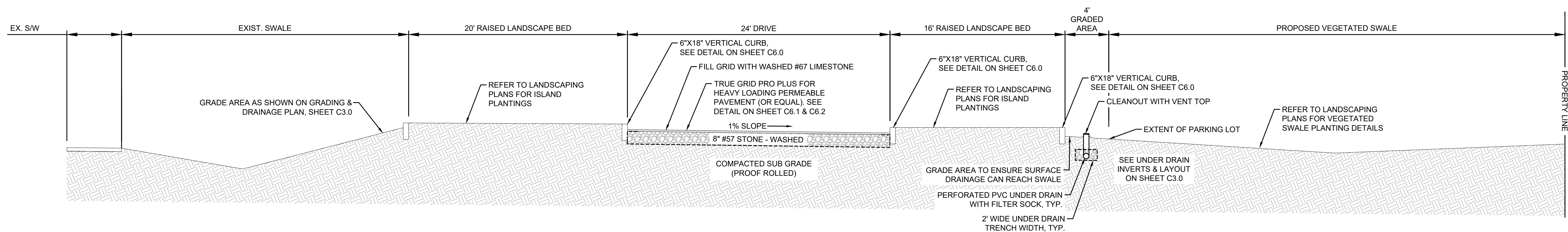

C TYPICAL SECTION 'C' (N.T.S.)

No.	Date	Description
-----	------	-------------



CITY OF
DYERSBURG

FORKED DEER RIVER PARK
ADDITIONAL PARKING

PROPOSED SITE PLAN

DRAWN BY: MW
DESIGNED BY: BT
CHECKED BY: TH
Q.A.Q.C. BY: SSR

PHASE: **
DATE: 05/01/24
DRAWING NO:
C2.1

UTILITY NOTE: LOCATION OF EXISTING UNDERGROUND UTILITIES ARE APPROXIMATE AND NOT NECESSARILY THE SAME. THE CONTRACTOR SHALL BE RESPONSIBLE FOR CONTACTING THE APPROPRIATE UTILITY COMPANY TO DETERMINE THE EXACT LOCATION OF ALL UTILITIES AND UNDERGROUND STRUCTURES PRIOR TO THE INITIATION OF ANY CONSTRUCTION. CONTRACTOR SHALL ASSUME FULL RESPONSIBILITY FOR DAMAGE TO ANY UTILITIES ENCOUNTERED WITHIN CONSTRUCTION LIMITS. CALL 811 FOR UTILITY LOCATIONS.

GENERAL GRADING NOTES:

1. ALL NEWLY CUT OR FILLED AREAS, LACKING ADEQUATE VEGETATION, SHALL BE SEEDED, MULCHED, FERTILIZED AND/OR SODDAS AS REQUIRED TO EFFECTIVELY CONTROL SOIL EROSION.
2. THE CONTRACTOR SHALL PROVIDE ADEQUATE AND EFFECTIVE EROSION CONTROL AS NECESSARY TO PREVENT ANY SILTATION INTO EXISTING RIVER AND OR ADJACENT PROPERTIES.
3. ALL FILL SOILS SHALL BE COMPACTED TO A MINIMUM OF 95% OF STANDARD PROCTOR DENSITY (ASTM D-698) WITHIN 3% OF OPTIMUM MOISTURE CONTENT IN LIFTS NOT TO EXCEED SIX (6) INCHES OF COMPACTED THICKNESS.
4. ALL CONSTRUCTION MATERIALS AND PROCEDURES SHALL MEET OR EXCEED TDOT STANDARD CONSTRUCTION SPECIFICATIONS.
5. VERIFY SITE CONDITIONS PRIOR TO CONSTRUCTION. NOTIFY THE CITY OF DYERSBURG ENGINEER OF ANY VARIATIONS PRIOR TO COMMENCEMENT OF WORK.
6. EXCESS CUT MATERIAL SHALL REMAIN ON SITE.

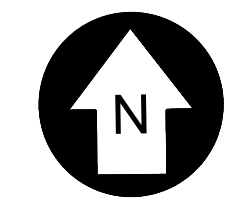

GRAPHIC SCALE

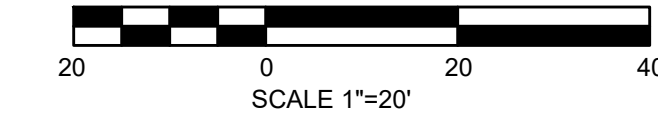

LEGEND

- 281 — EXISTING CONTOURS
- (282) — PROPOSED CONTOURS

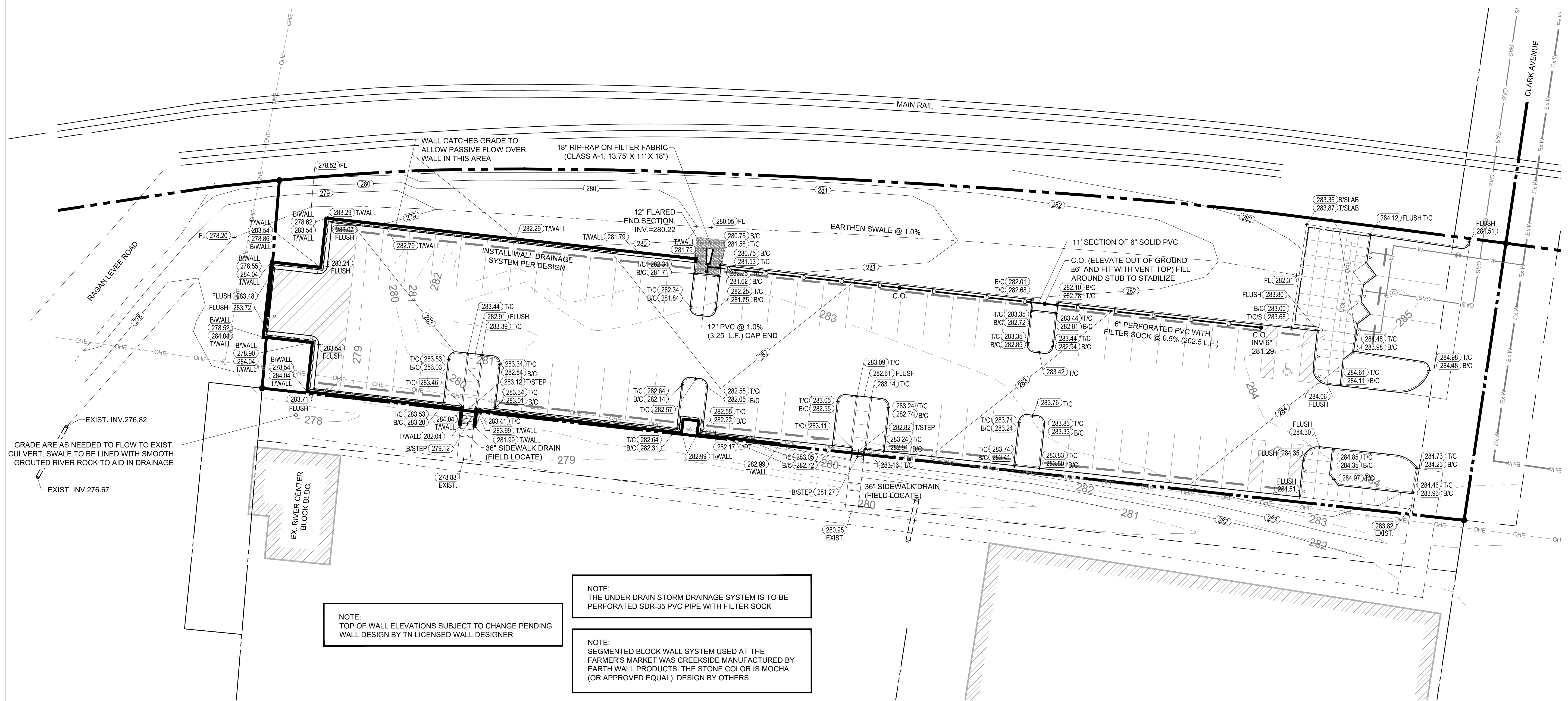

NOTE:
TOP OF WALL ELEVATIONS SUBJECT TO CHANGE PENDING WALL DESIGN BY TN LICENSED WALL DESIGNER

NOTE:
THE UNDER DRAIN STORM DRAINAGE SYSTEM IS TO BE PERFORATED SDR-35 PVC PIPE WITH FILTER SOCK

NOTE:
SEGMENTED BLOCK WALL SYSTEM USED AT THE FARMER'S MARKET WAS CREEKSIDE MANUFACTURED BY EARTH WALL PRODUCTS. THE STONE COLOR IS MOCHA (OR APPROVED EQUAL). DESIGN BY OTHERS.



2650 Thousand Oaks Boulevard,
Suite 4200
Memphis, TN 38118
(901) 683-3900
FAX: (901) 683-3990
www.ssr-inc.com
SSR Project #: 22640820



No.	Date	Description
-----	------	-------------



**CITY OF
DYERSBURG**

FORKED DEER RIVER PARK
ADDITIONAL PARKING

GRADING & DRAINAGE

DRAWN BY: MW
DESIGNED BY: BT
CHECKED BY: TH
Q.A.Q.C. BY: SSR

PHASE: **
DATE: 05/01/24

DRAWING NO:
C3.0

NPDES PERMIT TRACKING: TNR122801

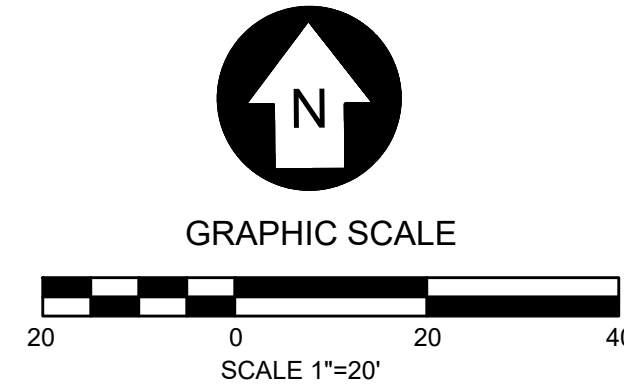

LEGEND

- INLET PROTECTION (1) C4.2
- SF TEMPORARY SILT-FENCE (2) C4.2
- HI-VIZ CONSTRUCTION FENCE (5) C4.2
- SL TEMPORARY SEDIMENT TUBES (3) C4.2
- TEMPORARY ROCK FILTER RING (7) C4.2

EROSION CONTROL NOTES:

1. THE EROSION AND SEDIMENT CONTROL MEASURES SHOWN ON PLAN IS TO SERVE AS A GUIDE ONLY AND IS NOT INTENDED TO SUPERSEDE OR RELIEVE THE CONTRACTOR OF ANY RESPONSIBILITY TOWARD COMPLIANCE WITH ALL FEDERAL, STATE, AND LOCAL EROSIONS CONTROL, REGULATIONS, OR RESPONSIBILITY OF PROPER INSTALLATION AND MAINTENANCE OF EROSION CONTROL DEVICES IN ACCORDANCE WITH THE CURRENT APPLICABLE GUIDELINES.
2. THE CONTRACTOR SHALL AT ALL TIMES EMPLOY ADEQUATE EROSION AND SEDIMENT CONTROL MEASURES. EROSION AND SEDIMENT CONTROL DEVICES SHALL BE INSTALLED AND MADE FUNCTIONAL PRIOR TO INCEPTION OF ANY UPSLOPE LAND DISTURBING ACTIVITY, AND SHALL BE PROPERLY MAINTAINED AND OPERATED UNTIL FINAL STABILIZATION IS ACHIEVED. THE CONTRACTOR IS RESPONSIBLE FOR KEEPING STREET CLEAR OF MUD AND DEBRIS, AND PREVENT DAMAGE TO THE PROPERTY, ADJACENT PROPERTIES, AND PUBLIC OR PRIVATE DRAINAGE SYSTEMS.
3. UNLESS OTHERWISE INDICATED, ALL EROSION AND SEDIMENT CONTROL PRACTICES WILL BE CONSTRUCTED AND MAINTAINED ACCORDING TO MINIMUM STANDARDS AND SPECIFICATIONS OF THE TENNESSEE EROSION AND SEDIMENT CONTROL HANDBOOK. ALL TEMPORARY EPSC MEASURES TO BE REMOVED ONCE SITE IS PERMANENTLY STABILIZED.

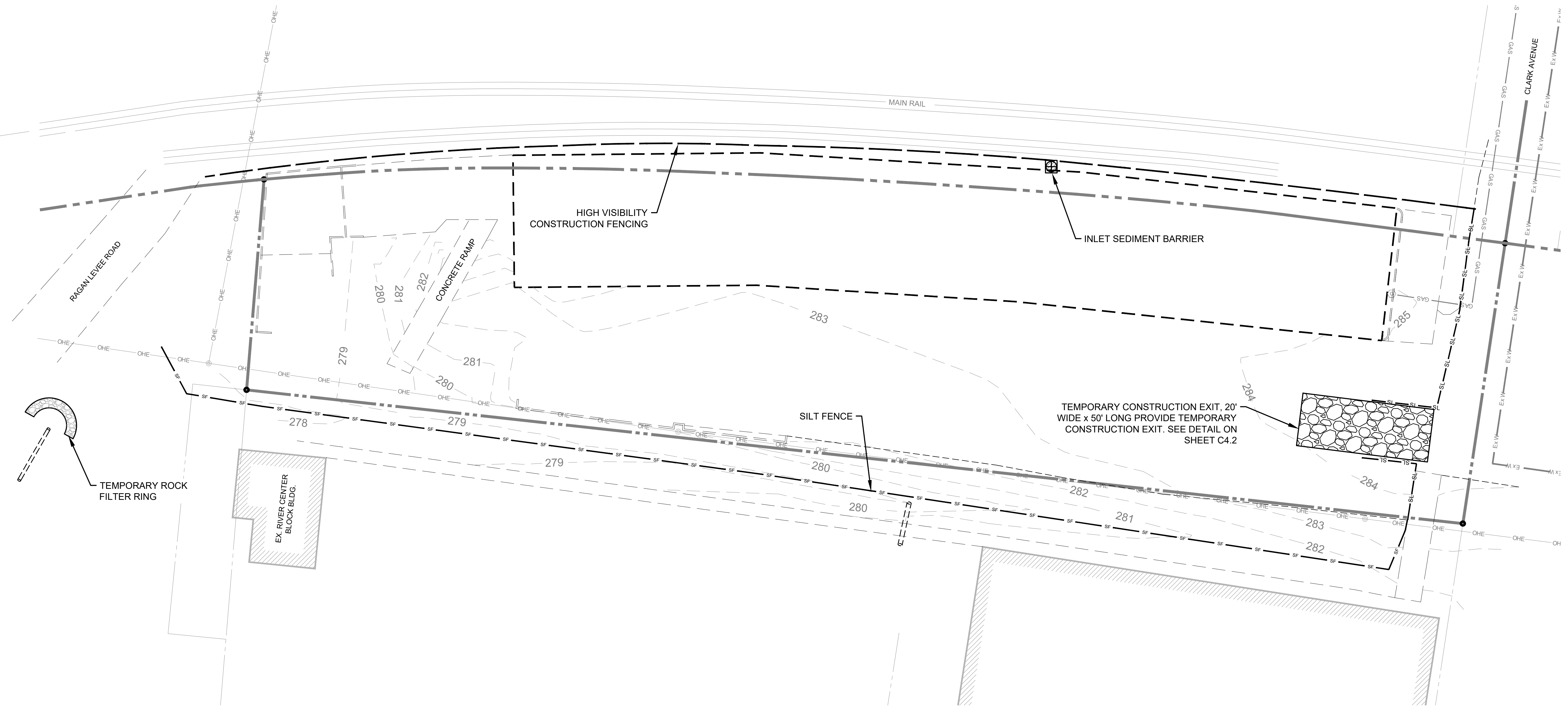

No.	Date	Description



CITY OF DYERSBURG

FORKED DEER RIVER PARK
ADDITIONAL PARKING

**EROSION CONTROL PLAN
PHASE 1**

NPDES PERMIT TRACKING: TNR122801

UTILITY NOTE: LOCATION OF EXISTING UNDERGROUND UTILITIES ARE APPROXIMATE AND NOT NECESSARILY THE SAME. THE CONTRACTOR SHALL BE RESPONSIBLE FOR CONTACTING THE APPROPRIATE UTILITY COMPANY TO DETERMINE THE EXACT LOCATION OF ALL UTILITIES AND UNDERGROUND STRUCTURES PRIOR TO THE INITIATION OF ANY CONSTRUCTION. CONTRACTOR SHALL ASSUME FULL RESPONSIBILITY FOR DAMAGE TO ANY UTILITIES ENCOUNTERED WITHIN CONSTRUCTION LIMITS. CALL 811 FOR UTILITY LOCATIONS.

DRAWN BY: MW	DRAWING NO: C4.0
DESIGNED BY: BT	
CHECKED BY: TH	
Q.A.Q.C. BY: SSR	
PHASE: **	DATE: 05/01/24
DATE: 05/01/24	

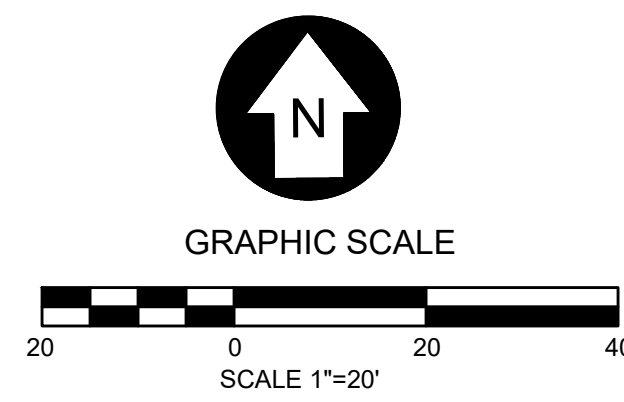

LEGEND

	INLET PROTECTION	1 C4.2
	TEMPORARY SILT-FENCE	2 C4.2
	HI-VIZ CONSTRUCTION FENCE	5 C4.2
	TEMPORARY SEDIMENT TUBES	3 C4.2
	TEMPORARY ROCK CHECK DAM	4 C4.2
	TEMPORARY ROCK FILTER RING	7 C4.2
	SODDING / LANDSCAPING	
	REINFORCED TURF MATTING	

EROSION CONTROL NOTES:

1. THE EROSION AND SEDIMENT CONTROL MEASURES SHOWN ON PLAN IS TO SERVE AS A GUIDE ONLY AND IS NOT INTENDED TO SUPERSEDE OR RELIEVE THE CONTRACTOR OF ANY RESPONSIBILITY TOWARD COMPLIANCE WITH ALL FEDERAL, STATE, AND LOCAL EROSIONS CONTROL, REGULATIONS, OR RESPONSIBILITY OF PROPER INSTALLATION AND MAINTENANCE OF EROSION CONTROL DEVICES IN ACCORDANCE WITH THE CURRENT APPLICABLE GUIDELINES.
2. THE CONTRACTOR SHALL AT ALL TIMES EMPLOY ADEQUATE EROSION AND SEDIMENT CONTROL MEASURES. EROSION AND SEDIMENT CONTROL DEVICES SHALL BE INSTALLED AND MADE FUNCTIONAL PRIOR TO INCEPTION OF ANY UPSLOPE LAND DISTURBING ACTIVITY, AND SHALL BE PROPERLY MAINTAINED AND OPERATED UNTIL FINAL STABILIZATION IS ACHIEVED. THE CONTRACTOR IS RESPONSIBLE FOR KEEPING STREET CLEAR OF MUD AND DEBRIS, AND PREVENT DAMAGE TO THE PROPERTY, ADJACENT PROPERTIES, AND PUBLIC OR PRIVATE DRAINAGE SYSTEMS.
3. UNLESS OTHERWISE INDICATED, ALL EROSION AND SEDIMENT CONTROL PRACTICES WILL BE CONSTRUCTED AND MAINTAINED ACCORDING TO MINIMUM STANDARDS AND SPECIFICATIONS OF THE TENNESSEE EROSION AND SEDIMENT CONTROL HANDBOOK. ALL TEMPORARY EPSC MEASURES TO BE REMOVED ONCE SITE IS PERMANENTLY STABILIZED.

SSR Smith Seckman Reid, Inc.
 2650 Thousand Oaks Boulevard,
 Suite 4200
 Memphis, TN 38118
 (901) 683-3900
 FAX: (901) 683-3990
 www.ssr-inc.com
 SSR Project #: 22640820

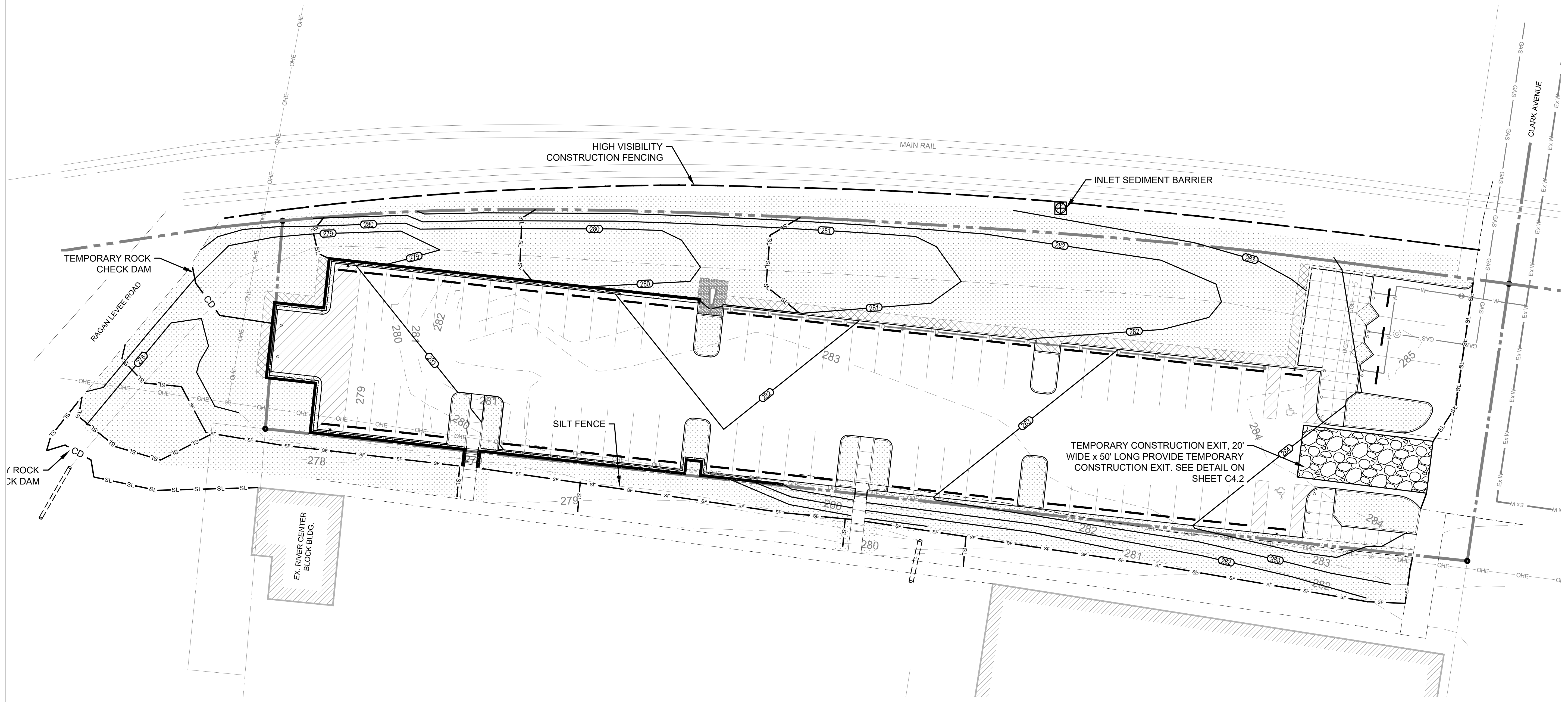

No.	Date	Description



CITY OF DYERSBURG

FORKED DEER RIVER PARK
 ADDITIONAL PARKING

EROSION CONTROL PLAN
 PHASE 2

NPDES PERMIT TRACKING: TNR122801

UTILITY NOTE: LOCATION OF EXISTING UNDERGROUND UTILITIES ARE APPROXIMATE AND NOT NECESSARILY THE SAME. THE CONTRACTOR SHALL BE RESPONSIBLE FOR CONTACTING THE APPROPRIATE UTILITY COMPANY TO DETERMINE THE EXACT LOCATION OF ALL UTILITIES AND UNDERGROUND STRUCTURES PRIOR TO THE INITIATION OF ANY CONSTRUCTION. CONTRACTOR SHALL ASSUME FULL RESPONSIBILITY FOR DAMAGE TO ANY UTILITIES ENCOUNTERED WITHIN CONSTRUCTION LIMITS. CALL 811 FOR UTILITY LOCATIONS.

DRAWN BY: MW
 DESIGNED BY: BT
 CHECKED BY: TH
 Q.A.Q.C. BY: SSR

PHASE: **
 DATE: 05/01/24

DRAWING NO:
C4.1

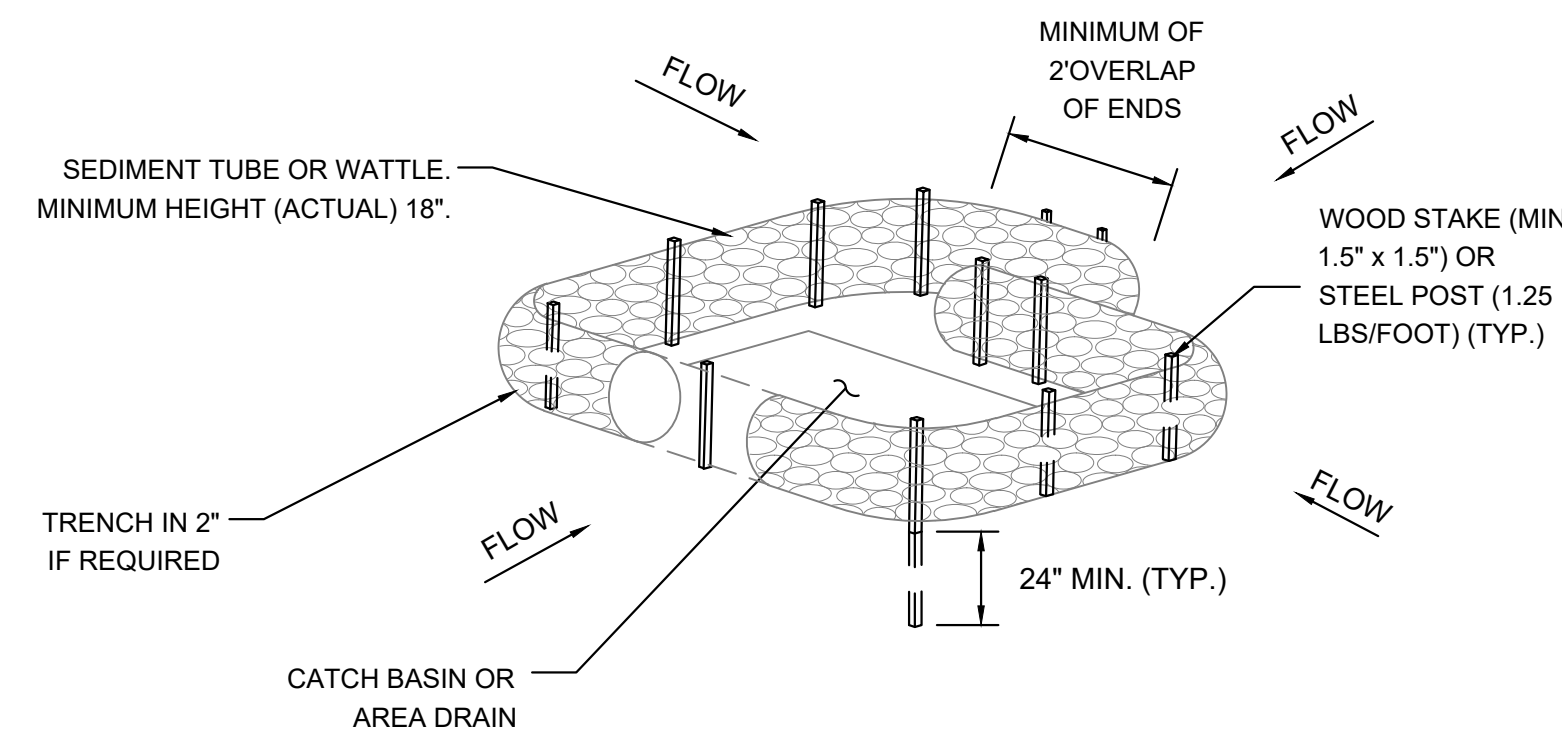

1 TDOT TYPE 'D' INLET PROTECTION
C4.2 NOT TO SCALE

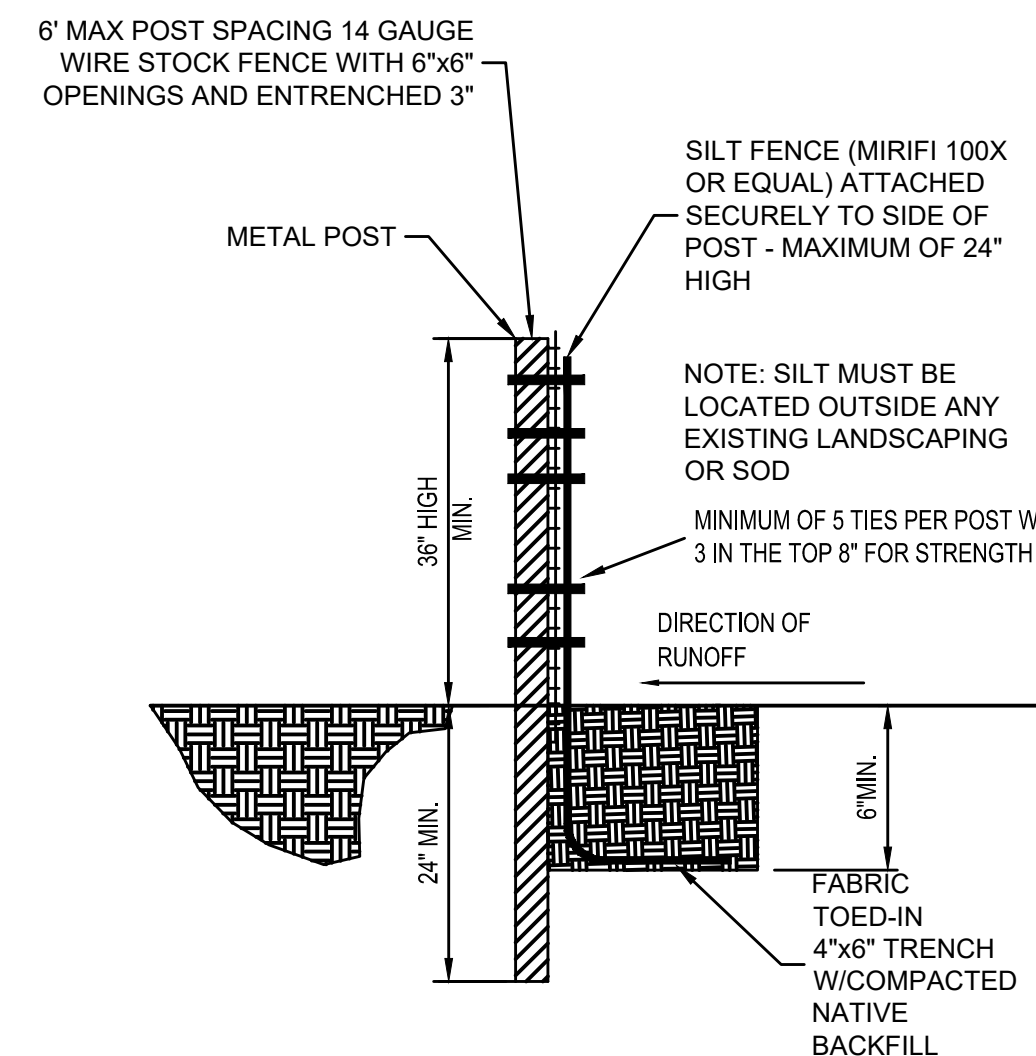

2 SILT FENCE WITH WIRE BACKING
C4.2 NOT TO SCALE

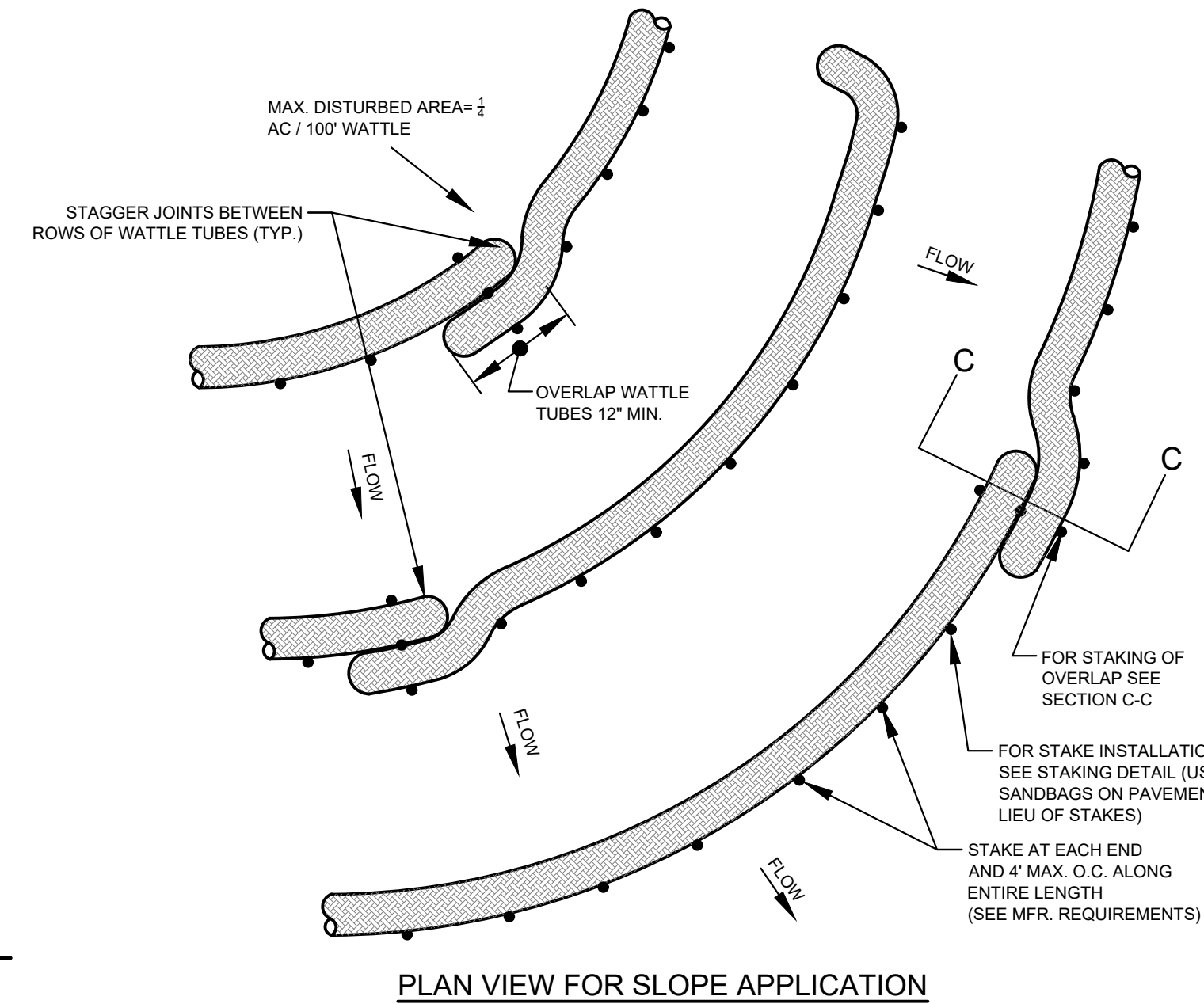

3 SEDIMENT TUBES DETAIL
C4.2 NOT TO SCALE

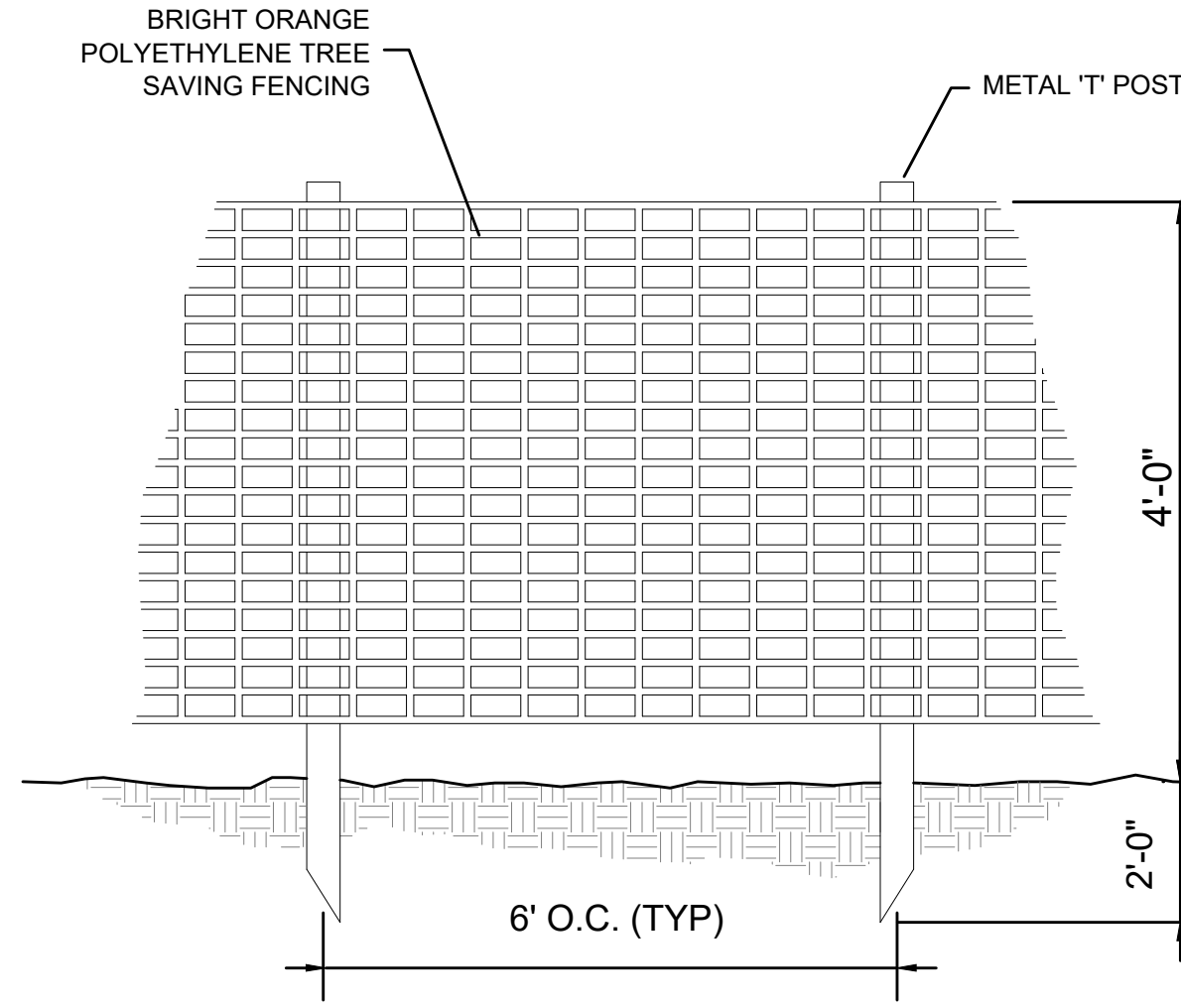
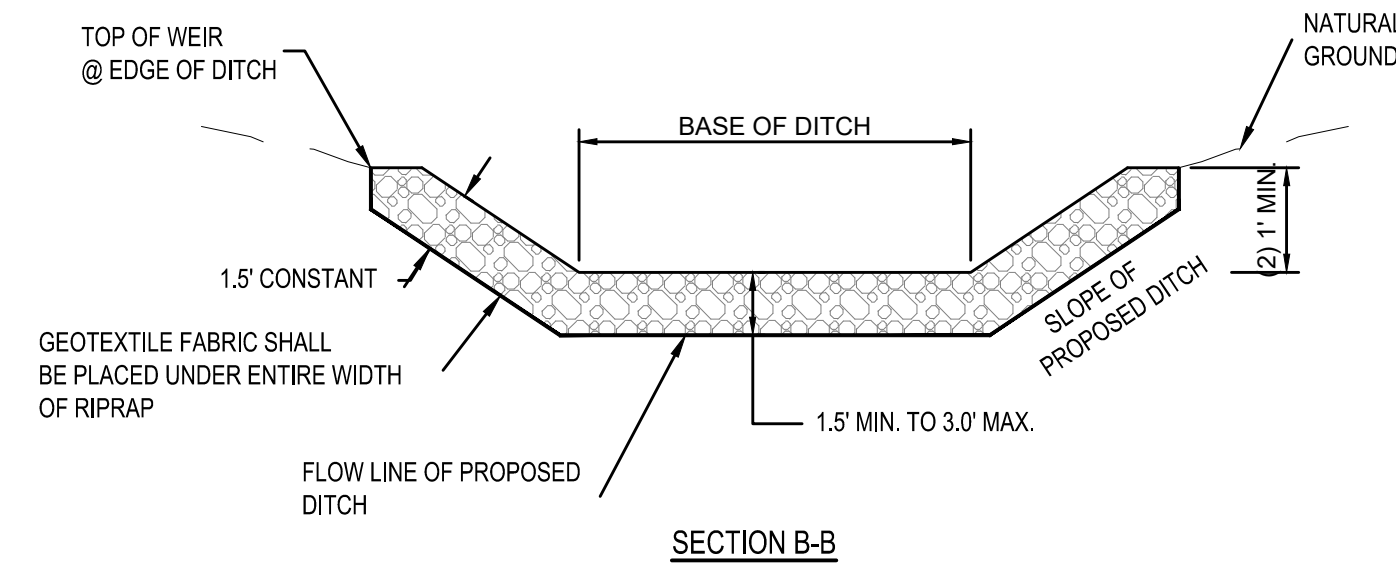
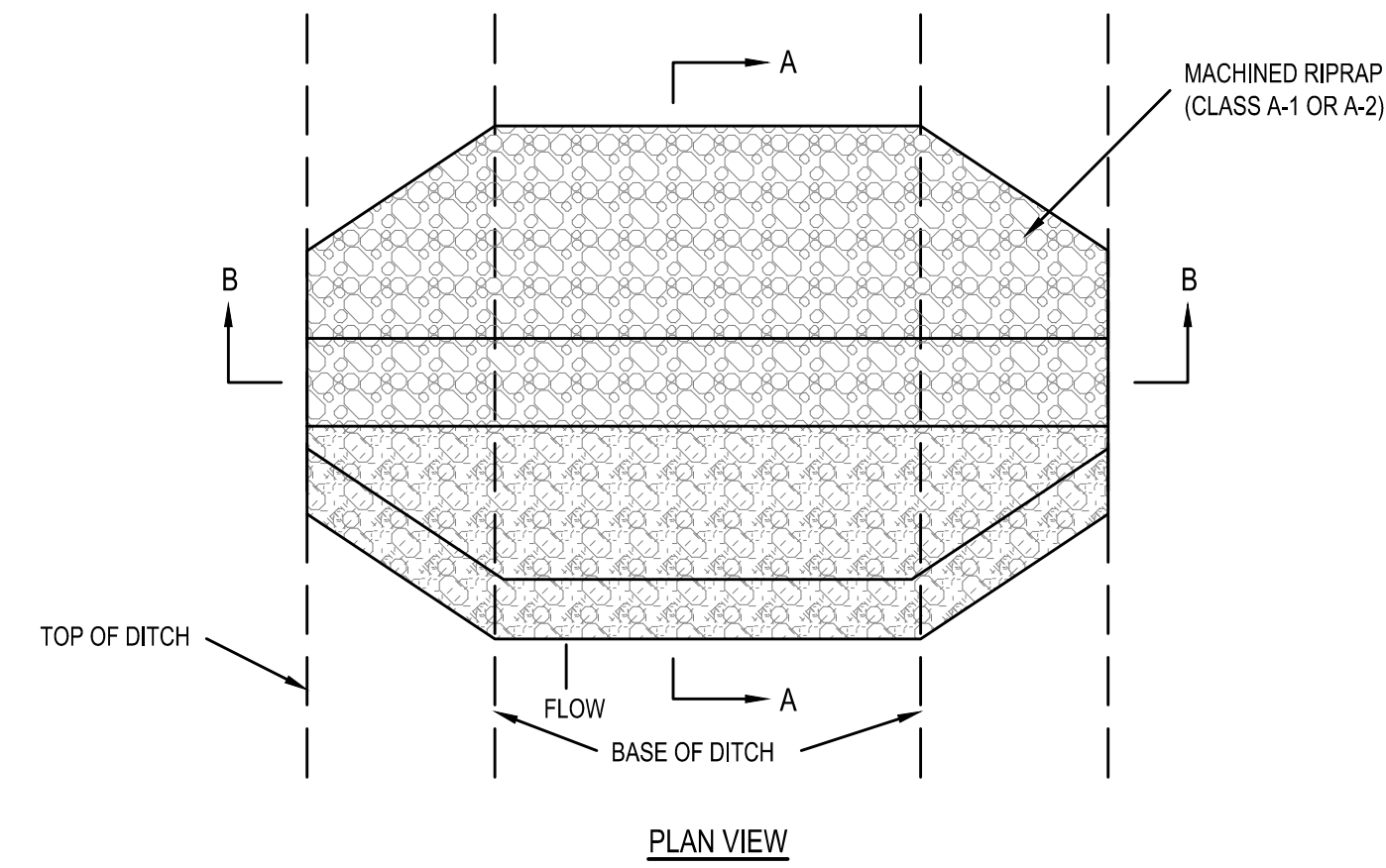

5 HIGH-VISIBILITY CONSTRUCTION FENCE
C4.2 NOT TO SCALE

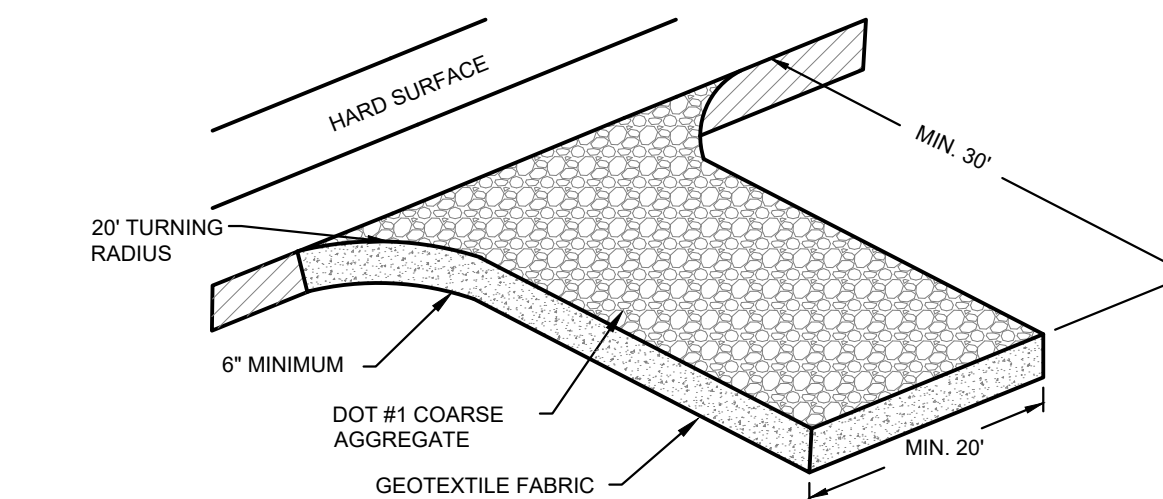

- DESIGN CRITERIA
- AGGREGATE SIZE - AGGREGATE (2"-4" INCH CLEAN WASHED STONE) SHOULD BE USED.
 - EXIT DIMENSIONS - THE AGGREGATE LAYER MUST BE AT LEAST 6 INCHES THICK. IT MUST EXTEND THE FULL WIDTH OF THE VEHICULAR INGRESS AND EGRESS AREA. THE LENGTH OF THE ENTRANCE MUST BE AT LEAST 50 FEET.
 - WASHING - IF CONDITIONS ON THE SITE ARE SUCH THAT THE MAJORITY OF THE MUD IS NOT REMOVED BY THE VEHICLES TRAVELING OVER THE GRAVEL, THEN THE TIRES OF THE VEHICLES MUST BE WASHED BEFORE ENTERING A PAVED SURFACE. WASH WATER MUST BE CARRIED AWAY FROM THE ENTRANCE TO A SETTLING AREA TO REMOVE SEDIMENT. A WASH RACK MAY ALSO BE USED TO MAKE WASHING MORE CONVENIENT AND EFFECTIVE.
 - LOCATION - THE EXIT SHOULD BE LOCATED TO PROVIDE FOR MAXIMUM UTILITY BY ALL CONSTRUCTION VEHICLES.

- CONSTRUCTION SPECIFICATIONS:
- THE AREA OF THE EXIT SHOULD BE CLEARED OF ALL VEGETATION, ROOTS, AND OTHER OBJECTIONABLE MATERIAL. THE GRAVEL SHALL BE PLACED TO THE SPECIFIED DIMENSIONS AND ON TOP OF A GEOTEXTILE LINER. ANY DRAINAGE FACILITIES REQUIRED BECAUSE OF WASHING SHOULD BE CONSTRUCTED ACCORDING TO SPECIFICATIONS. IF WASH RACKS ARE USED, THEY SHOULD BE INSTALLED ACCORDING TO MANUFACTURER'S SPECIFICATIONS.
- MAINTENANCE:
- THE ENTRANCE SHALL BE MAINTAINED IN A CONDITION WHICH WILL PREVENT TRACKING OR FLOW OF MUD. THIS MAY REQUIRE PERIODIC TOP DRESSING WITH 2 INCH STONE, AS CONDITIONS DEMAND, AND REPAIR AND/OR CLEANOUT OF ANY STRUCTURES USED TO TRAP SEDIMENT. ALL MATERIALS SPILLED, DROPPED, WASHED, OR TRACKED FROM VEHICLES ONTO ROADWAYS OR INTO STORM DRAINS MUST BE REMOVED IMMEDIATELY.

6 TEMPORARY CONSTRUCTION EXIT
C4.2 NOT TO SCALE

GENERAL NOTES:

- DIMENSIONS SHOWN ON THESE DETAILS ARE THE MINIMUM THAT WILL BE ACCEPTABLE UNLESS OTHERWISE SPECIFIED BY THE PROJECT ENGINEER.
- THE CENTER OF THE ROCK SILT SCREEN MUST BE AT LEAST ONE (1) FOOT LOWER THAN THE OUTER EDGES. THIS WILL ELIMINATE THE ROCK - SOIL FAILURE POINT WHERE THE ROCK SILT SCREEN AND NATURAL GROUND MERGE.
- GEOTEXTILE FABRIC SHALL MEET REQUIREMENTS OF THE STANDARD SPECIFICATION FOR GEOTEXTILES AASHTO DESIGNATION M-288-90. EROSION CONTROL CLASS A.
- SEDIMENT SHALL BE REMOVED FROM BEHIND THE ROCK SILT SCREENS WHEN IT HAS ACCUMULATED TO ONE-HALF THE ORIGINAL HEIGHT OF THE STRUCTURE.
- RIP RAP AND AGGREGATE MATERIALS SHOWN SHALL BE IN ACCORDANCE WITH TENNESSEE DEPARTMENT OF TRANSPORTATION STANDARD SPECIFICATIONS FOR ROAD AND BRIDGE CONSTRUCTION, LATEST EDITION.
- SEDIMENTATION CONTROL MEASURES SHALL BE PUT IN PLACE BEFORE WORK IS BEGUN AND VEGETATION IS STRIPPED, AND REMAIN IN PLACE UNTIL PERMANENT VEGETATION IS ESTABLISHED.

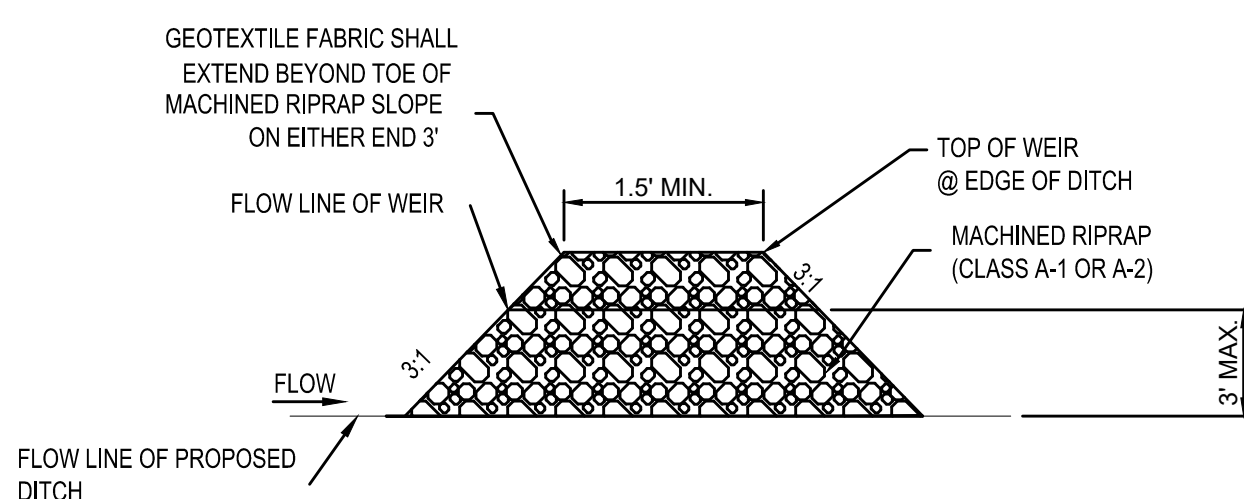

4 TEMPORARY ROCK CHECK DAM
C4.2 NOT TO SCALE

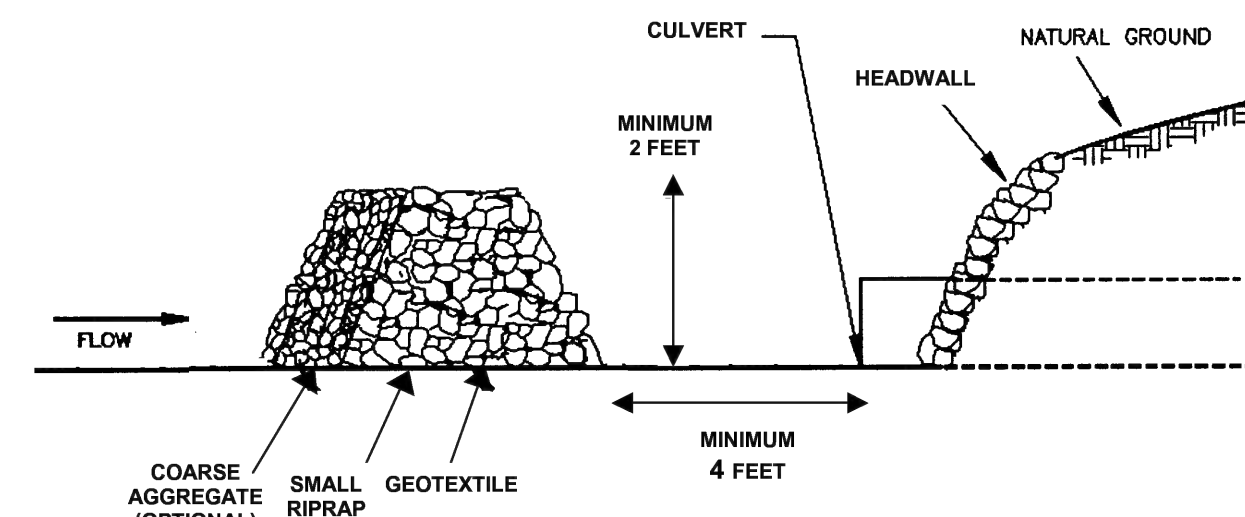

7 TEMPORARY ROCK FILTER RING
C4.2 NOT TO SCALE

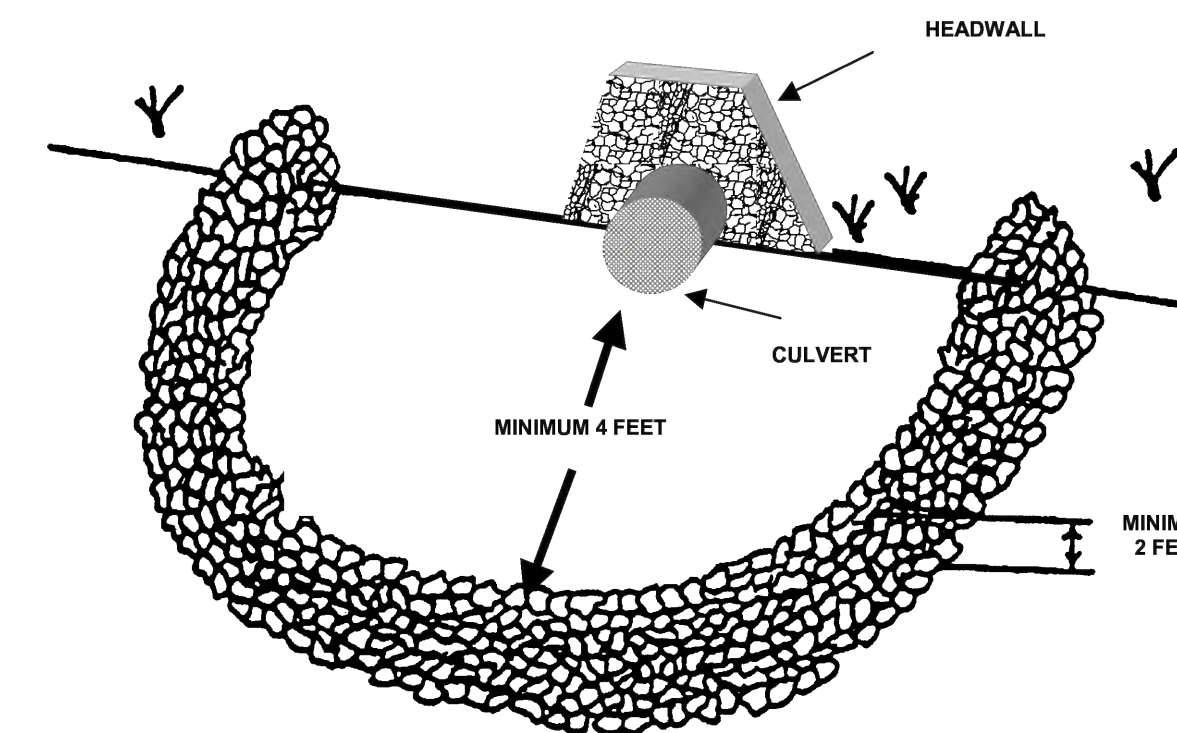

SSR Smith Seckman Reid, Inc.
2650 Thousand Oaks Boulevard,
Suite 4200
Memphis, TN 38118
(901) 683-3900
FAX: (901) 683-3990
www.ssr-inc.com
SSR Project #: 22640820



No.	Date	Description



CITY OF
DYERSBURG

FORKED DEER RIVER PARK
ADDITIONAL PARKING

EROSION CONTROL
DETAILS

DRAWN BY: MW
DESIGNED BY: BT
CHECKED BY: TH
Q.A.Q.C. BY: SSR

PHASE: **
DATE: 05/01/24
DRAWING NO:
C4.2

NPDES PERMIT TRACKING: TNR122801

UTILITY NOTE: LOCATION OF EXISTING UNDERGROUND UTILITIES ARE APPROXIMATE AND NOT NECESSARILY THE SAME. THE CONTRACTOR SHALL BE RESPONSIBLE FOR CONTACTING THE APPROPRIATE UTILITY COMPANY TO DETERMINE THE EXACT LOCATION OF ALL UTILITIES AND UNDERGROUND STRUCTURES PRIOR TO THE INITIATION OF ANY CONSTRUCTION. CONTRACTOR SHALL ASSUME FULL RESPONSIBILITY FOR DAMAGE TO ANY UTILITIES ENCOUNTERED WITHIN CONSTRUCTION LIMITS. CALL 811 FOR UTILITY LOCATIONS.

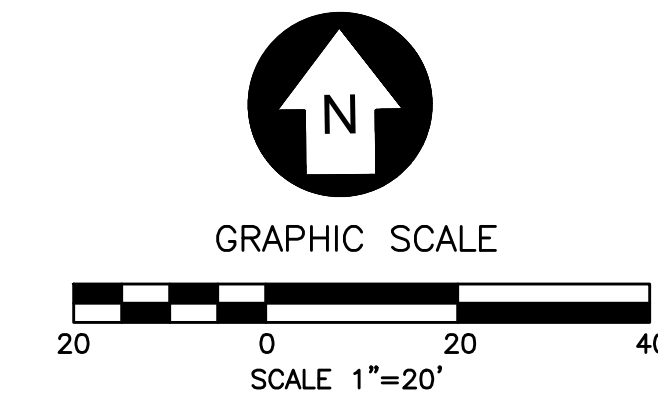

SSR Smith Seckman Reid, Inc.

2650 Thousand Oaks Boulevard,
Suite 4200
Memphis, TN 38118
(901) 683-3900
FAX: (901) 683-3990
www.ssr-inc.com
SSR Project #: 22640820

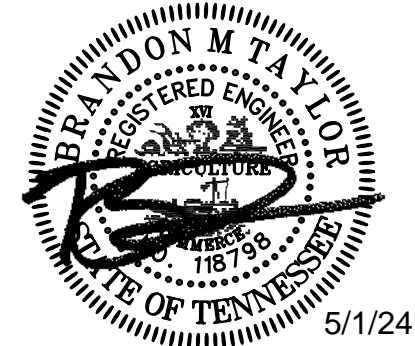

NOTE:
COORDINATE FOOD TRUCK UTILITY PEDESTAL SELECTION WITH THE CITY OF DYERSBURG

NOTE:
COORDINATE WATER / ELECTRIC TIE-INS & ROUTING WITH UTILITY DEPARTMENT. CONTRACTOR TO PAY ALL FEES.

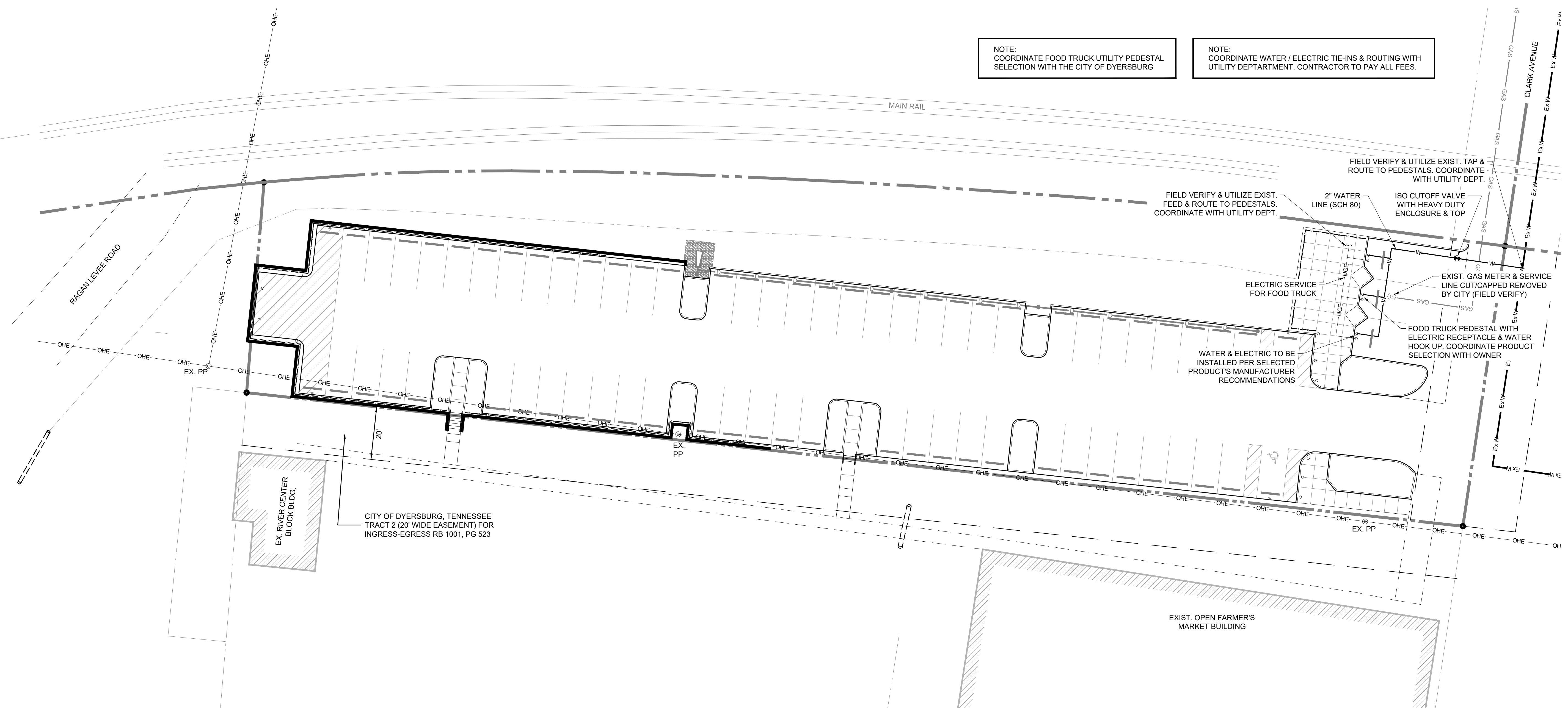

No.	Date	Description



CITY OF DYERSBURG

FORKED DEER RIVER PARK
ADDITIONAL PARKING

SITE UTILITY PLAN

DRAWN BY: MW	DRAWING NO: C5.0
DESIGNED BY: BT	
CHECKED BY: TH	
Q.A.Q.C. BY: SSR	
PHASE: **	
DATE: 05/01/24	

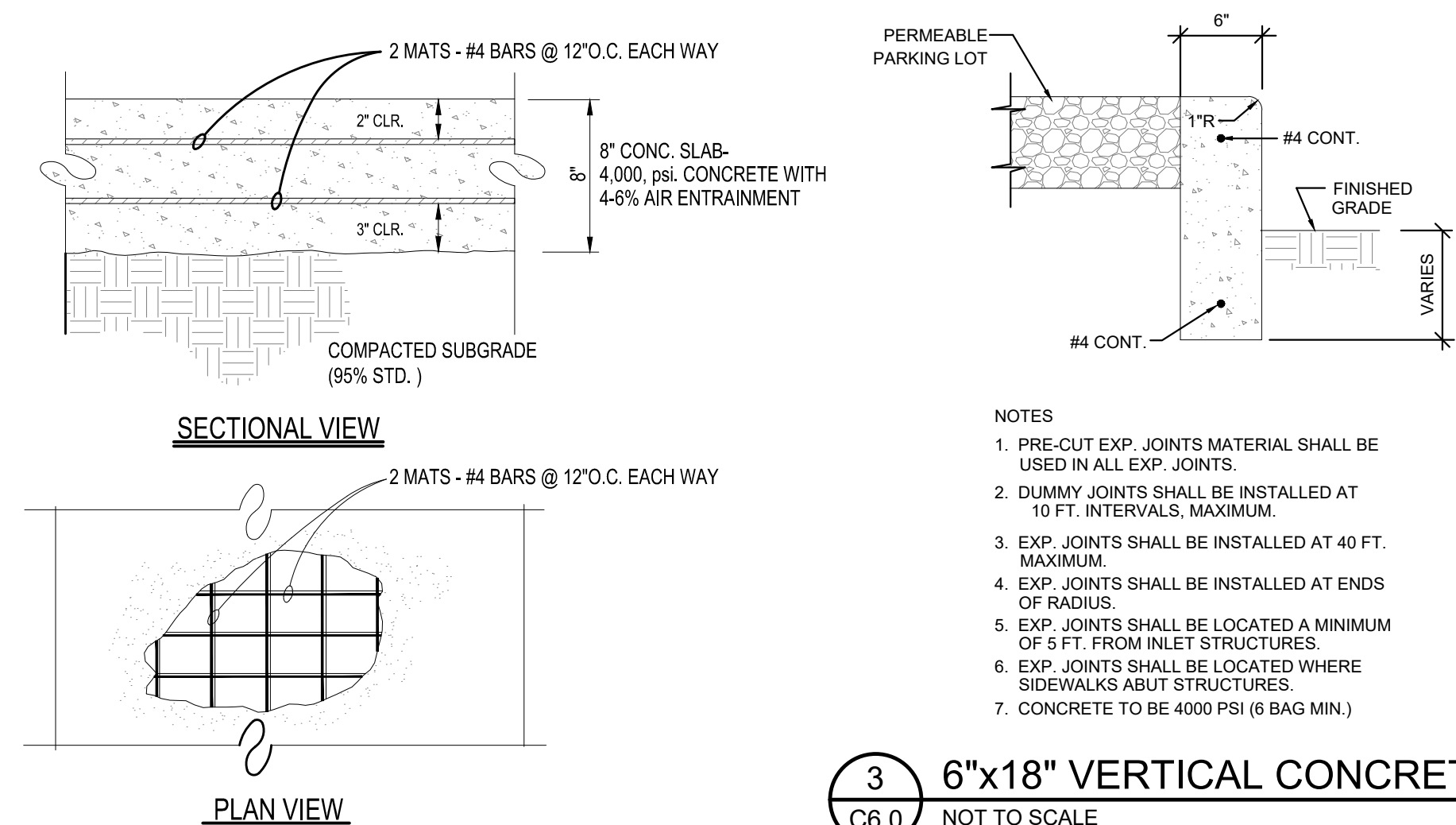
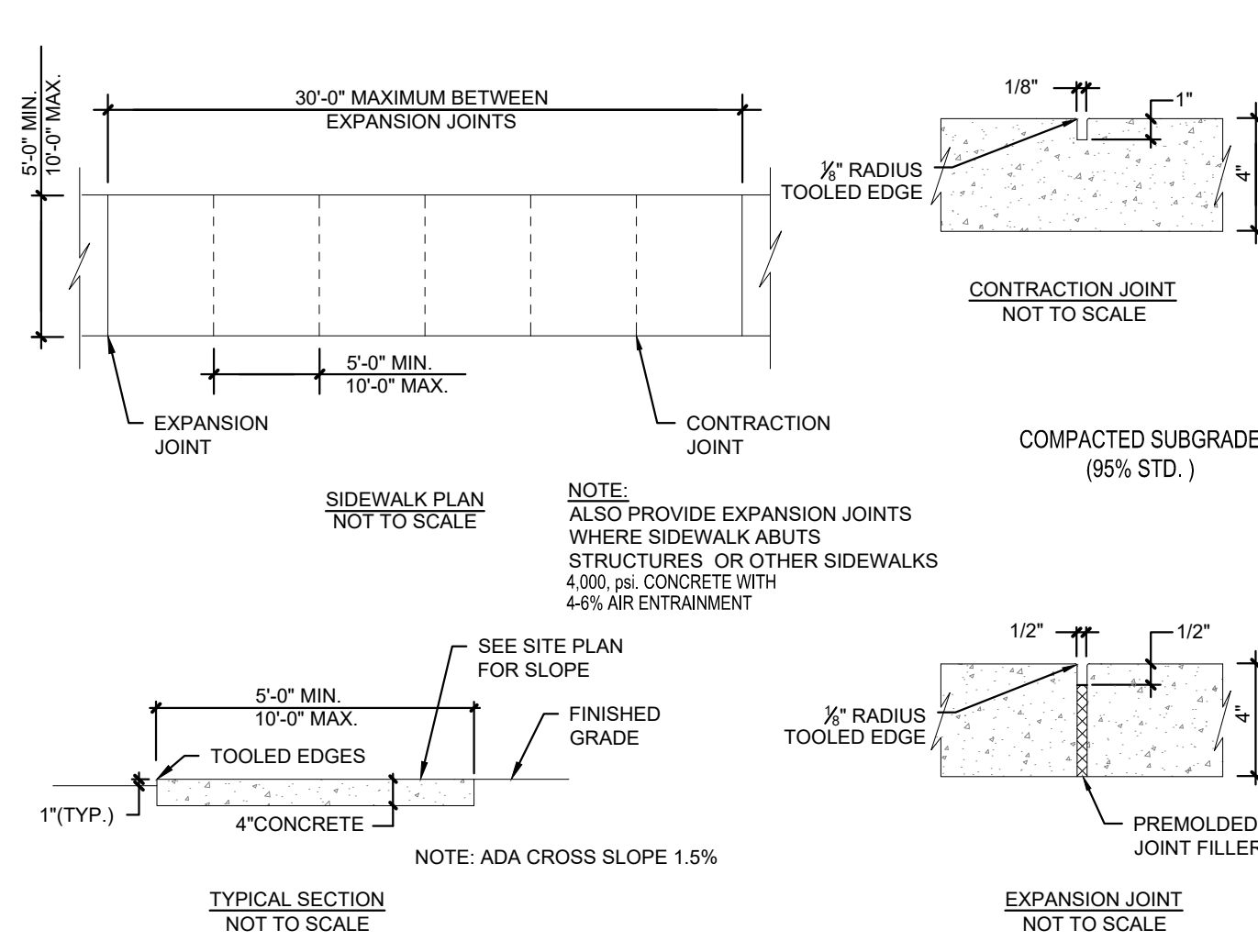

3 6"x18" VERTICAL CONCRETE CURB
C6.0 NOT TO SCALE

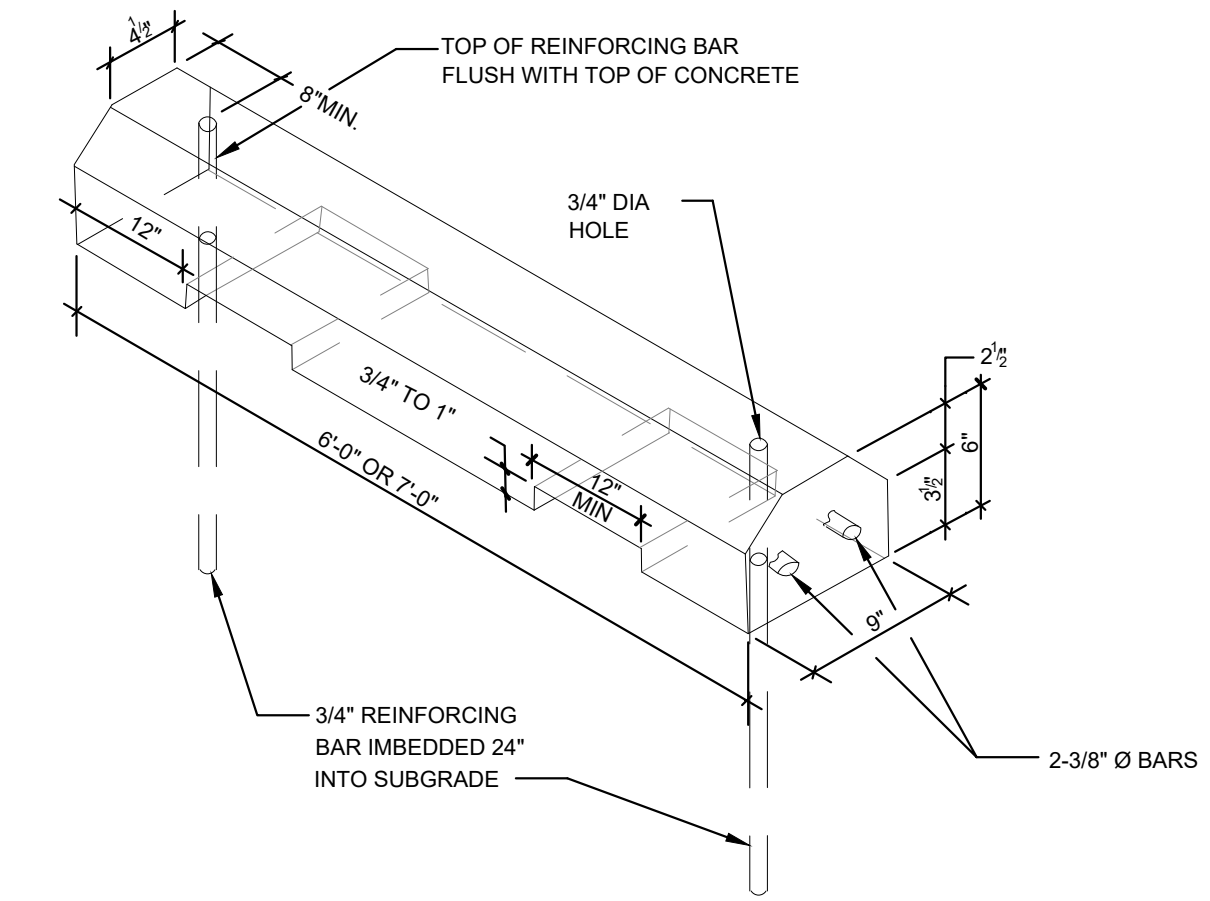

4 WHEEL STOP (PRECAST CONCRETE)
C6.0 NOT TO SCALE

1 SIDEWALK DETAILS
C6.0 NOT TO SCALE

2 8" CONCRETE SLAB
C6.0 NOT TO SCALE

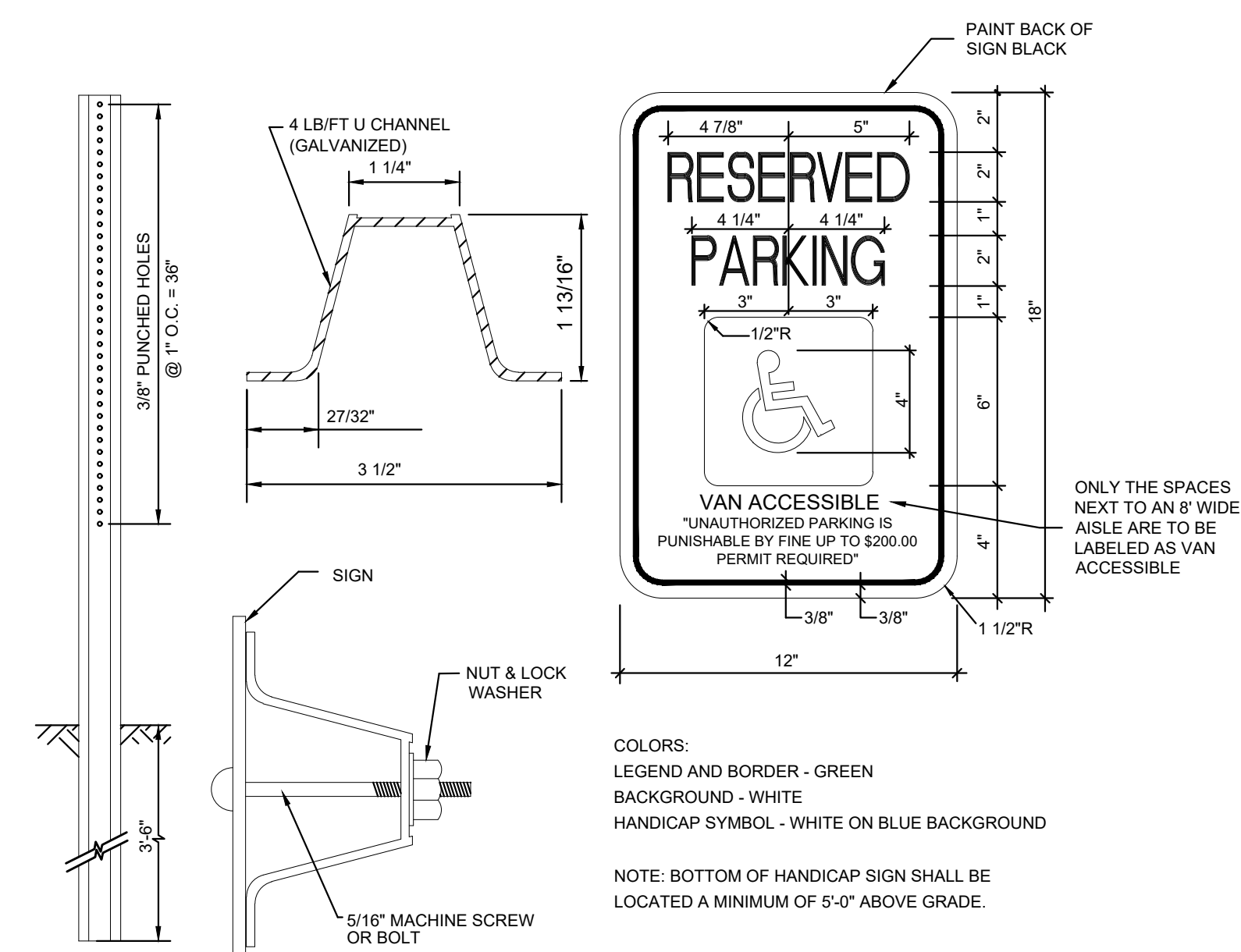

5 HANDICAP PARKING SIGN
C6.0 NOT TO SCALE

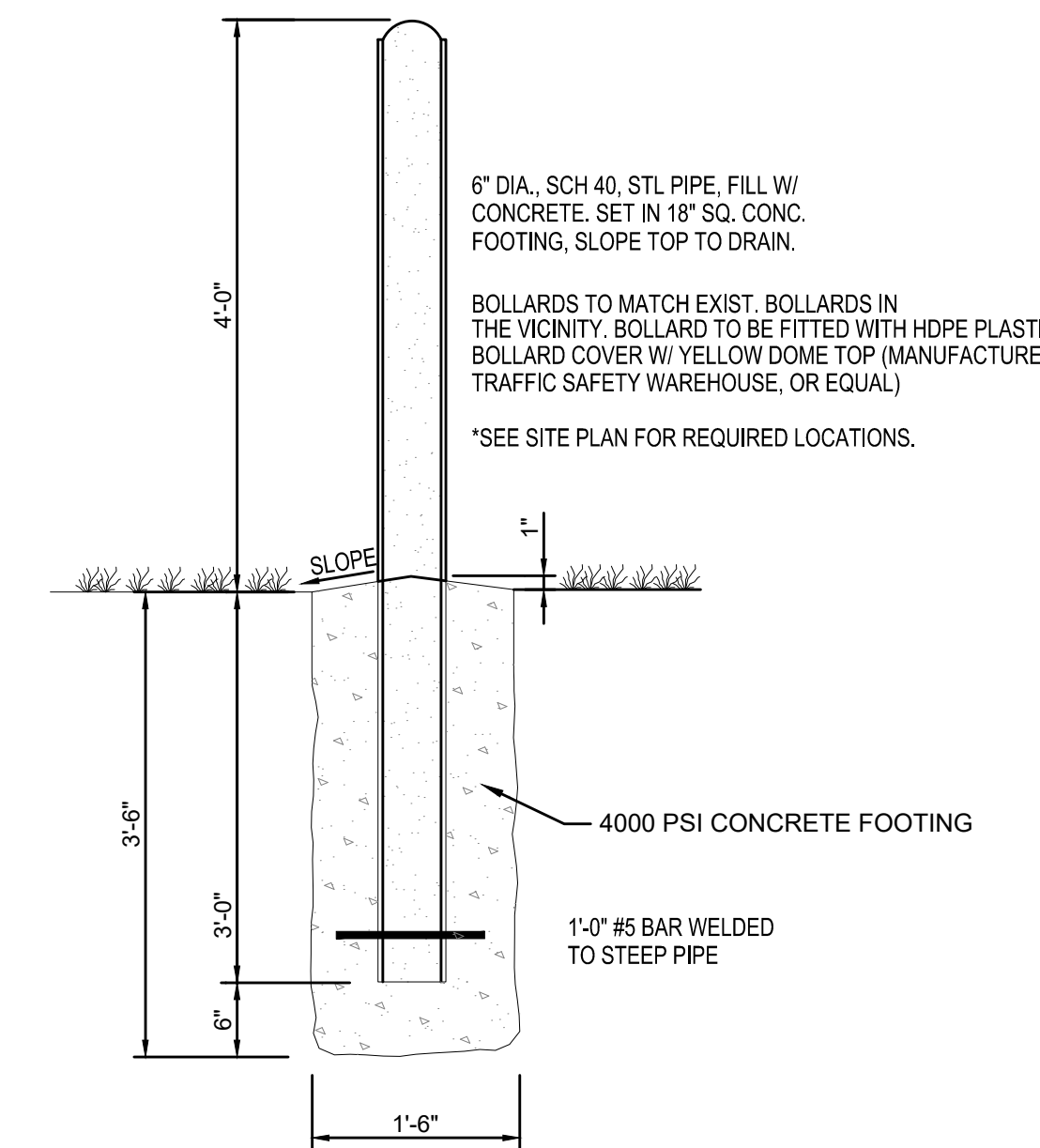

6 6" STEEL BOLLARD
C6.0 NOT TO SCALE

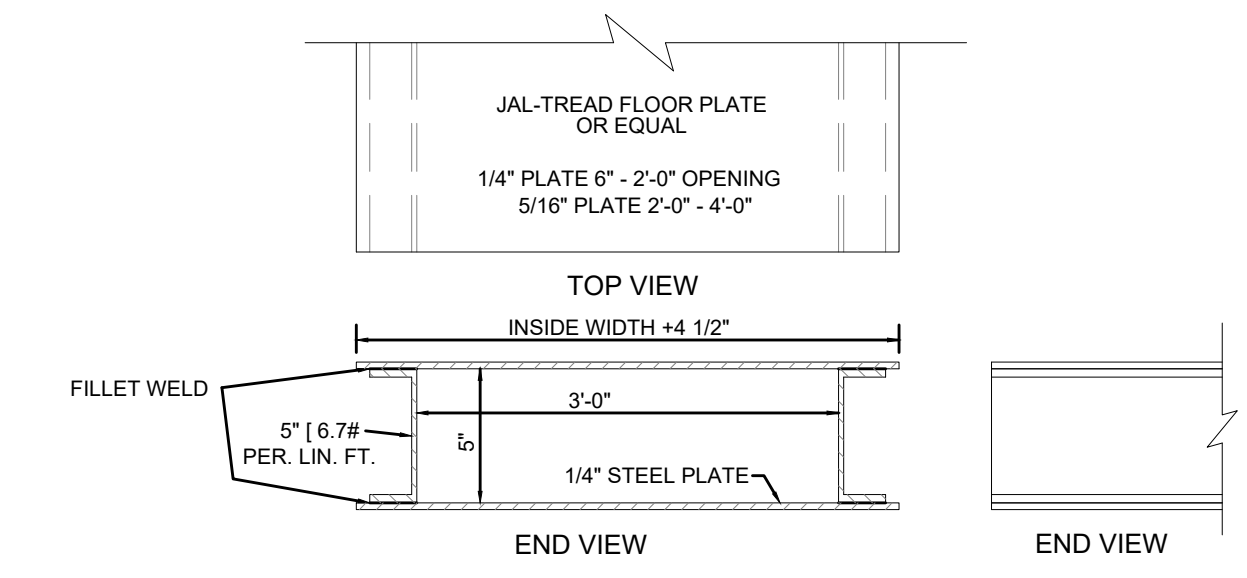

7 36" SIDEWALK DRAIN
C6.0 NOT TO SCALE

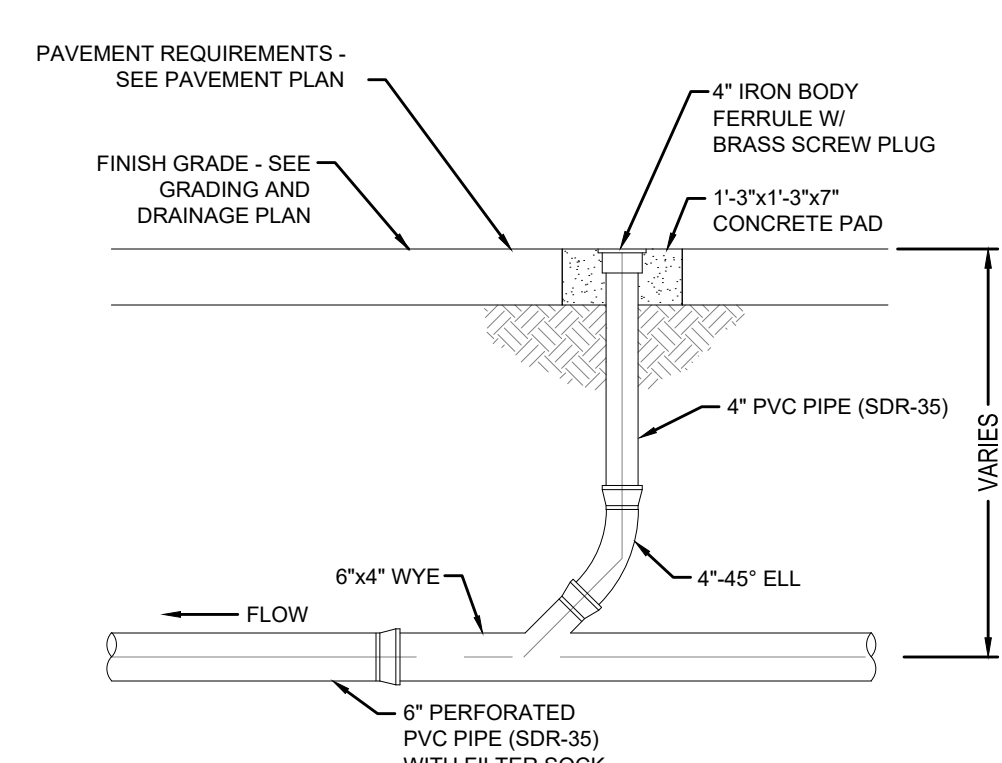

8 UNDER DRAIN CLEANOUT
C6.0 NOT TO SCALE



9 NO PARKING SIGN (R8-3A)
C6.0 NOT TO SCALE

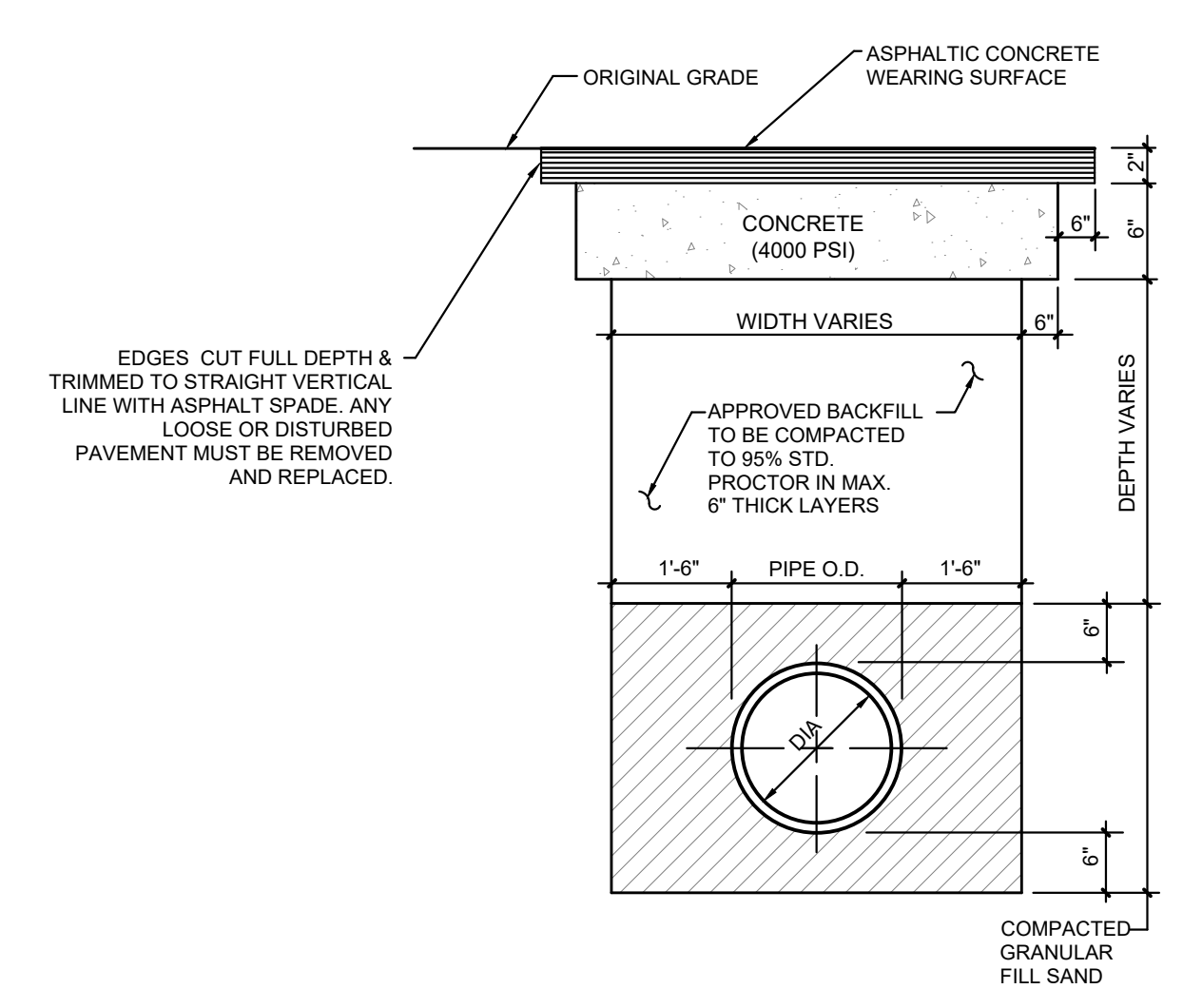

10 TYP. TRENCHING REPAIR (ASPH.)
C6.0 NOT TO SCALE

No.	Date	Description
-----	------	-------------



CITY OF DYERSBURG

FORKED DEER RIVER PARK
ADDITIONAL PARKING

SITE DETAILS

DRAWN BY: MW
DESIGNED BY: BT
CHECKED BY: TH
Q.A.Q.C. BY: SSR

PHASE: **
DATE: 05/01/24
DRAWING NO: C6.0



TRUEGRID PRO PLUS 24" X 24" X 1.8"

US PATENT NO. 8,734,049

- PROPRIETARY FEATURES:**
- 1) X-ANCHORS (NO STAKING NEEDED)
 - 2) 3 POINT MALE/FEMALE LOCKING TABS
 - 3) S-FLEX JOINTS (BUILT IN EXPANSION JOINTS FOR SOIL MOVEMENT AND SEASONAL CHANGES)
 - 4) HOOP STRENGTH DESIGN

- OTHER:**
- 1) 100% POST-CONSUMER RECYCLED HDPE.
 - 2) DELIVERED IN PREASSEMBLED 4' X 4' SHEETS THAT CAN BE RECONFIGURED, AS NEEDED.

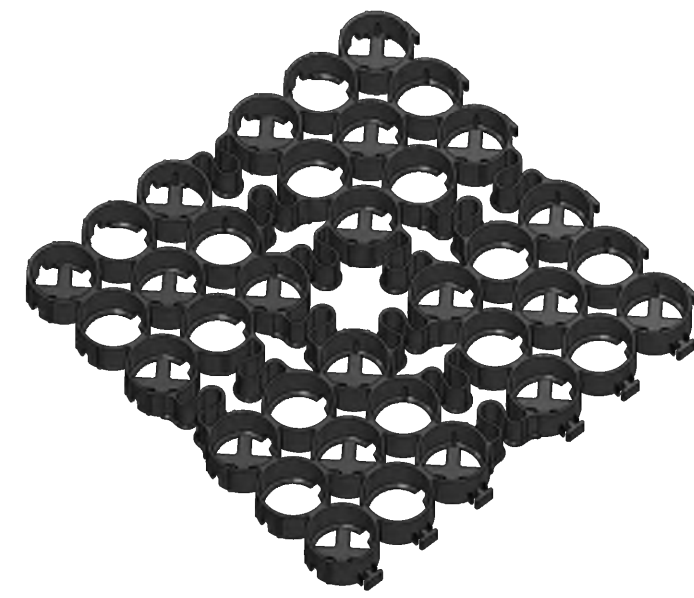
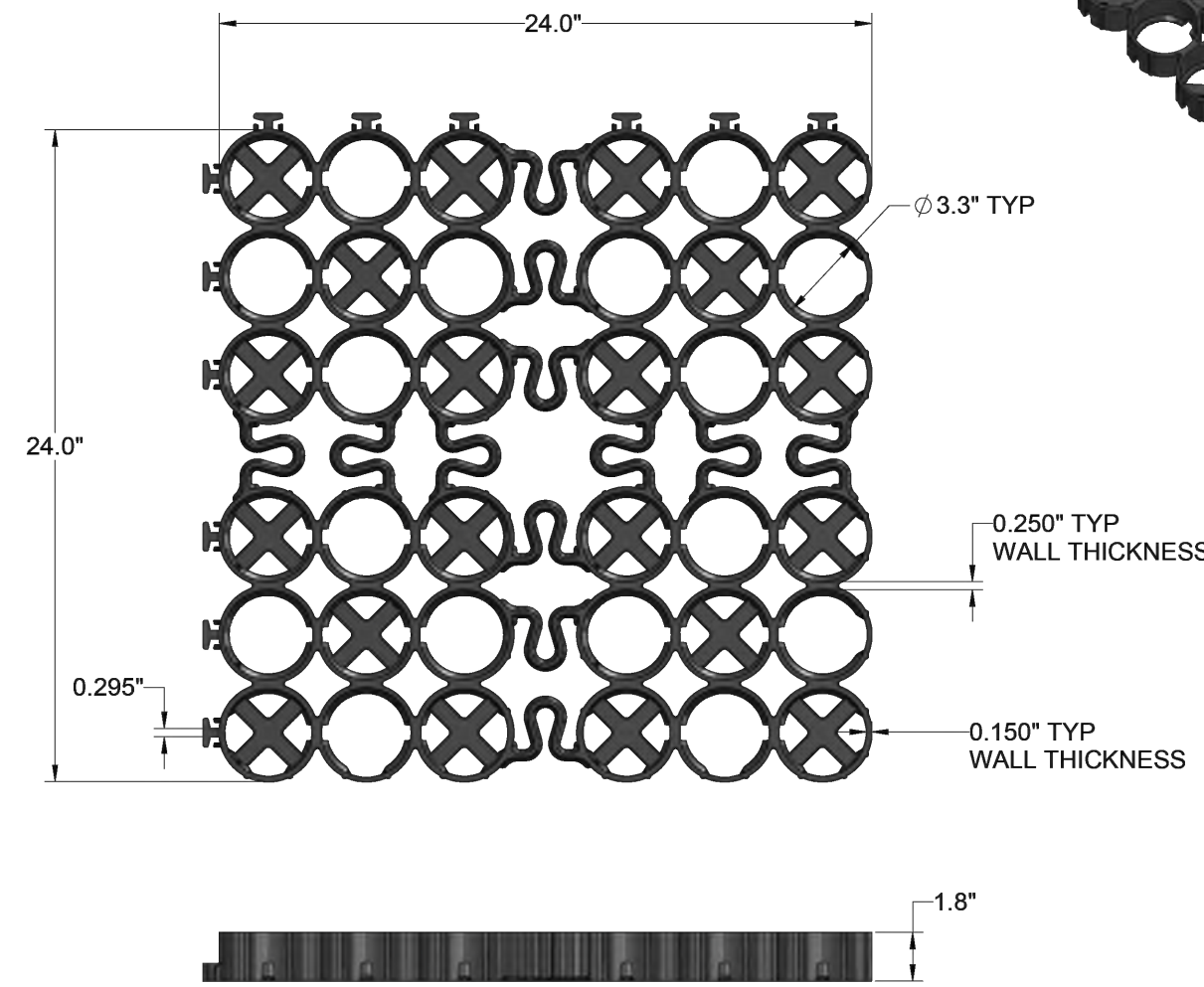

TRUEGRID PRO PLUS 24" X 24" X 1.8"

US PATENT NO. 8,734,049 PRO PLUS
OTHER US PATENTS PENDING

- PROPRIETARY FEATURES:**
- 1) X-ANCHORS (NO STAKING NEEDED)
 - 2) 3 POINT MALE/FEMALE LOCKING TABS
 - 3) S-FLEX JOINTS (BUILT IN EXPANSION JOINTS FOR SOIL MOVEMENT AND SEASONAL CHANGES)
 - 4) HOOP STRENGTH DESIGN

- OTHER:**
- 1) 100% POST-CONSUMER RECYCLED HDPE.
 - 2) TRUEGRID PRO PLUS & DECK WILL BE PREASSEMBLED AT FACTORY.
 - 3) DELIVERED IN PREASSEMBLED 4' X 4' SHEETS THAT CAN BE RECONFIGURED, AS NEEDED.

TRUEGRID DECK®

US & FOREIGN PATENTS PENDING

- PROPRIETARY FEATURES:**
- 1) CONNECTS WITH PRO PLUS
 - 2) GRAVEL FREE, PERMEABLE SURFACE
 - 3) H-20/HS-20 RATED

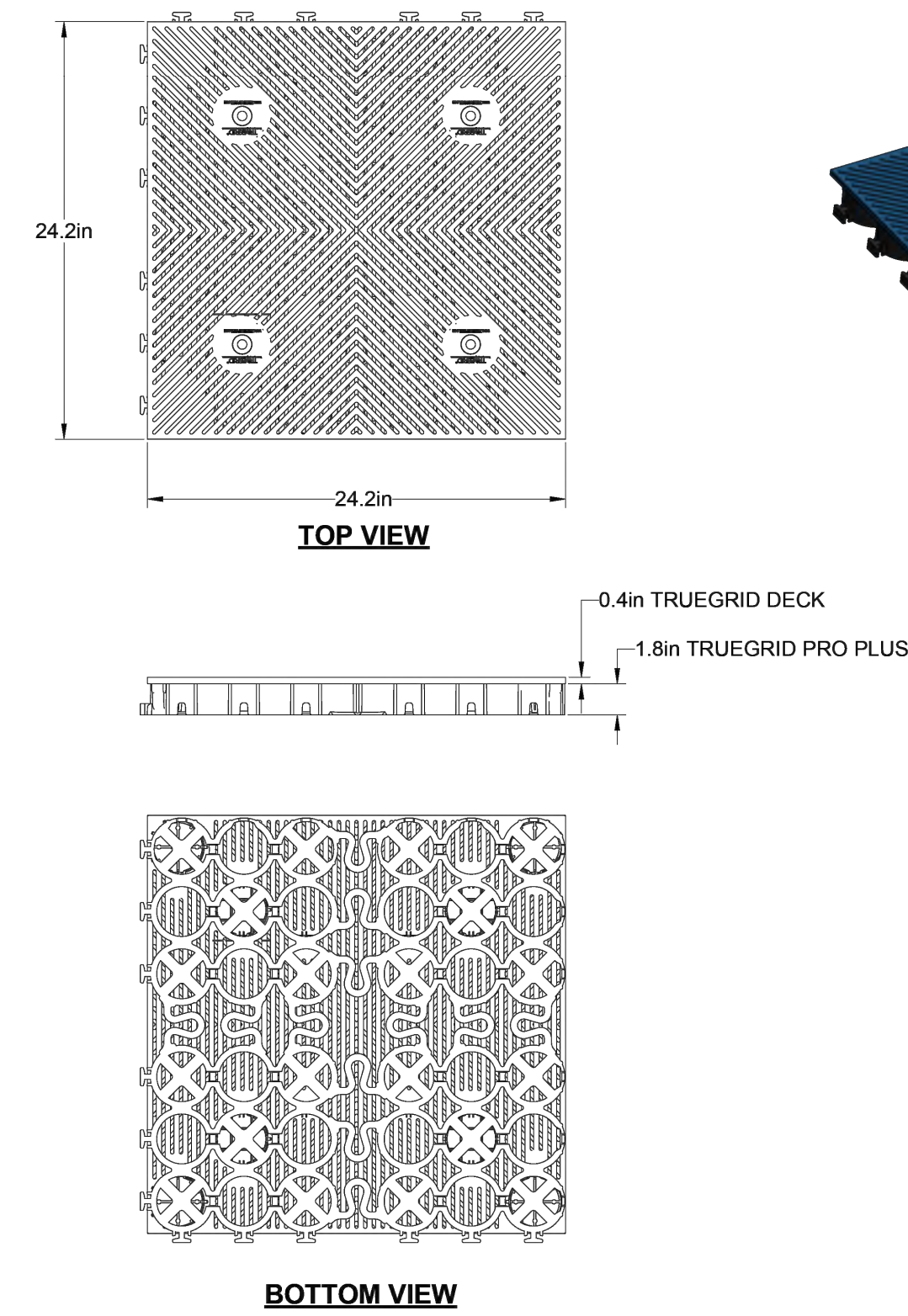

*OR APPROVED EQUAL

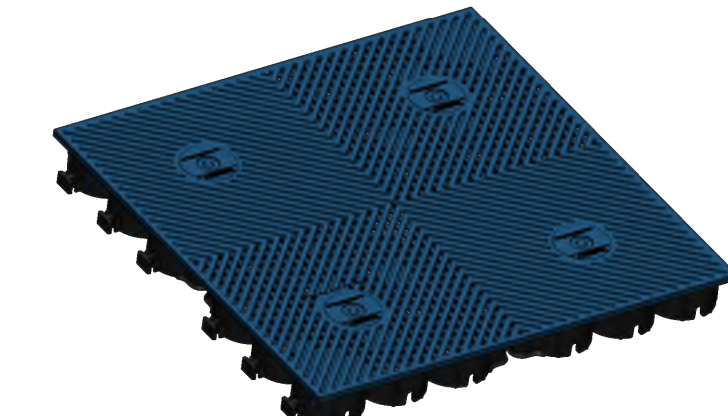

FOR PRICING OR ORDERING: CALL 1-855-355-GRID (4743). IN STOCK. FACTORY DIRECT.

FOR PRICING OR ORDERING: CALL 1-855-355-GRID (4743). IN STOCK. FACTORY DIRECT.

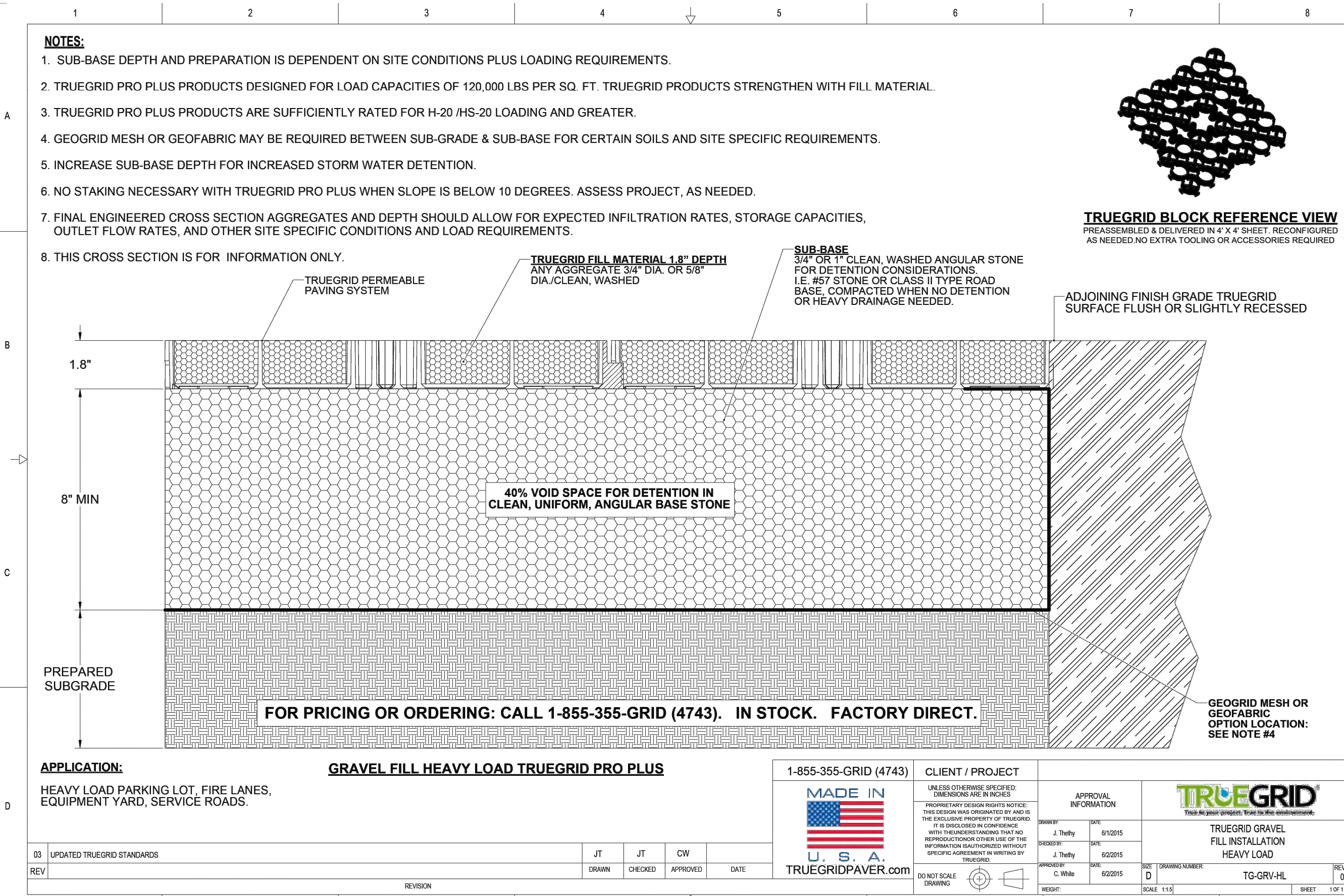

- NOTES:**
1. SUB-BASE DEPTH AND PREPARATION IS DEPENDENT ON SITE CONDITIONS PLUS LOADING REQUIREMENTS.
 2. TRUEGRID PRO PLUS PRODUCTS DESIGNED FOR LOAD CAPACITIES OF 120,000 LBS PER SQ. FT. TRUEGRID PRODUCTS STRENGTHEN WITH FILL MATERIAL.
 3. TRUEGRID PRO PLUS PRODUCTS ARE SUFFICIENTLY RATED FOR H-20 /HS-20 LOADING AND GREATER.
 4. GEOGRID MESH OR GEOFABRIC MAY BE REQUIRED BETWEEN SUB-GRADE & SUB-BASE FOR CERTAIN SOILS AND SITE SPECIFIC REQUIREMENTS.
 5. INCREASE SUB-BASE DEPTH FOR INCREASED STORM WATER DETENTION.
 6. NO STAKING NECESSARY WITH TRUEGRID PRO PLUS WHEN SLOPE IS BELOW 10 DEGREES. ASSESS PROJECT, AS NEEDED.
 7. FINAL ENGINEERED CROSS SECTION AGGREGATES AND DEPTH SHOULD ALLOW FOR EXPECTED INFILTRATION RATES, STORAGE CAPACITIES, OUTLET FLOW RATES, AND OTHER SITE SPECIFIC CONDITIONS AND LOAD REQUIREMENTS.
 8. THIS CROSS SECTION IS FOR INFORMATION ONLY.

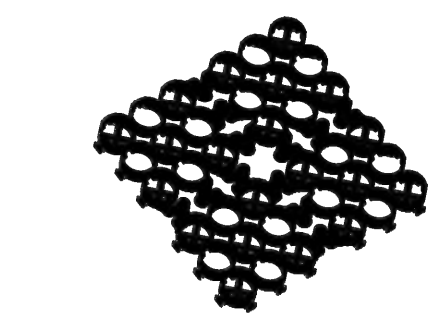

TRUEGRID BLOCK REFERENCE VIEW
PRE-ASSEMBLED & DELIVERED IN 4' X 4' SHEET. RECONFIGURED AS NEEDED NO EXTRA TOOLING OR ACCESSORIES REQUIRED

FOR PRICING OR ORDERING: CALL 1-855-355-GRID (4743). IN STOCK. FACTORY DIRECT.

APPLICATION:
HEAVY LOAD PARKING LOT, FIRE LANES,
EQUIPMENT YARD, SERVICE ROADS.

GRAVEL FILL HEAVY LOAD TRUEGRID PRO PLUS

1-855-355-GRID (4743)

CLIENT / PROJECT

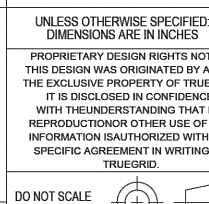

DATE	01/20/15	DESIGNED BY	J. Thilly
DATE	02/20/15	CHECKED BY	C. Wain
DATE	02/20/15	APPROVED BY	C. Wain
DATE		DATE	
DRWN	JT	CW	
CHECKED	JT	CW	
APPROVED			
DATE			
TRUEGRID GRAVEL FILL INSTALLATION HEAVY LOAD			
TG-GRV-HL			
DO NOT SCALE DRAWING			
SHEET 1 OF 1			

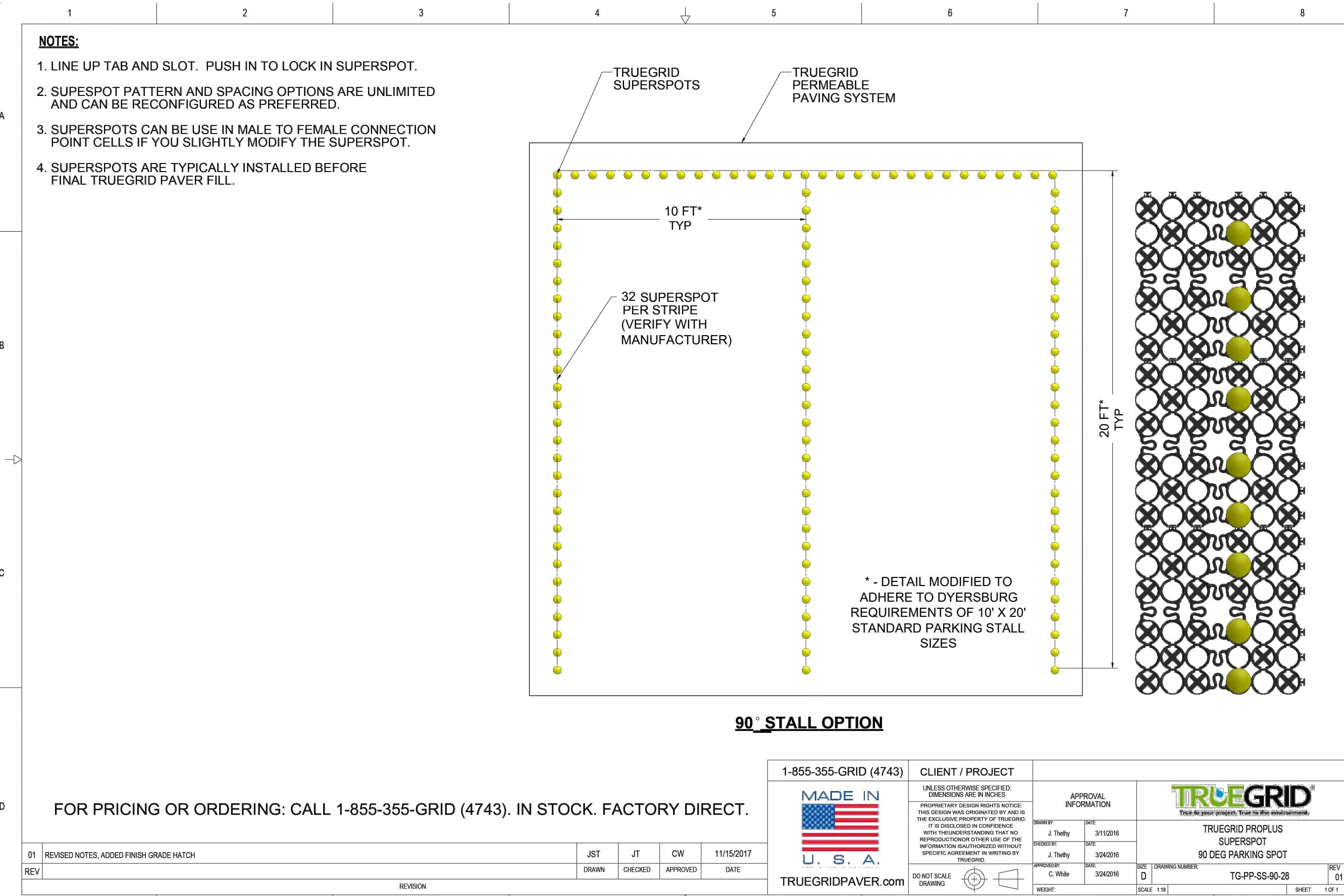

- NOTES:**
1. LINE UP TAB AND SLOT. PUSH IN TO LOCK IN SUPERSPOT.
 2. SUPERSPOT PATTERN AND SPACING OPTIONS ARE UNLIMITED AND CAN BE RECONFIGURED AS PREFERRED.
 3. SUPERSPOTS CAN BE USE IN MALE TO FEMALE CONNECTION POINT CELLS IF YOU SLIGHTLY MODIFY THE SUPERSPOT.
 4. SUPERSPOTS ARE TYPICALLY INSTALLED BEFORE FINAL TRUEGRID PAVER FILL.

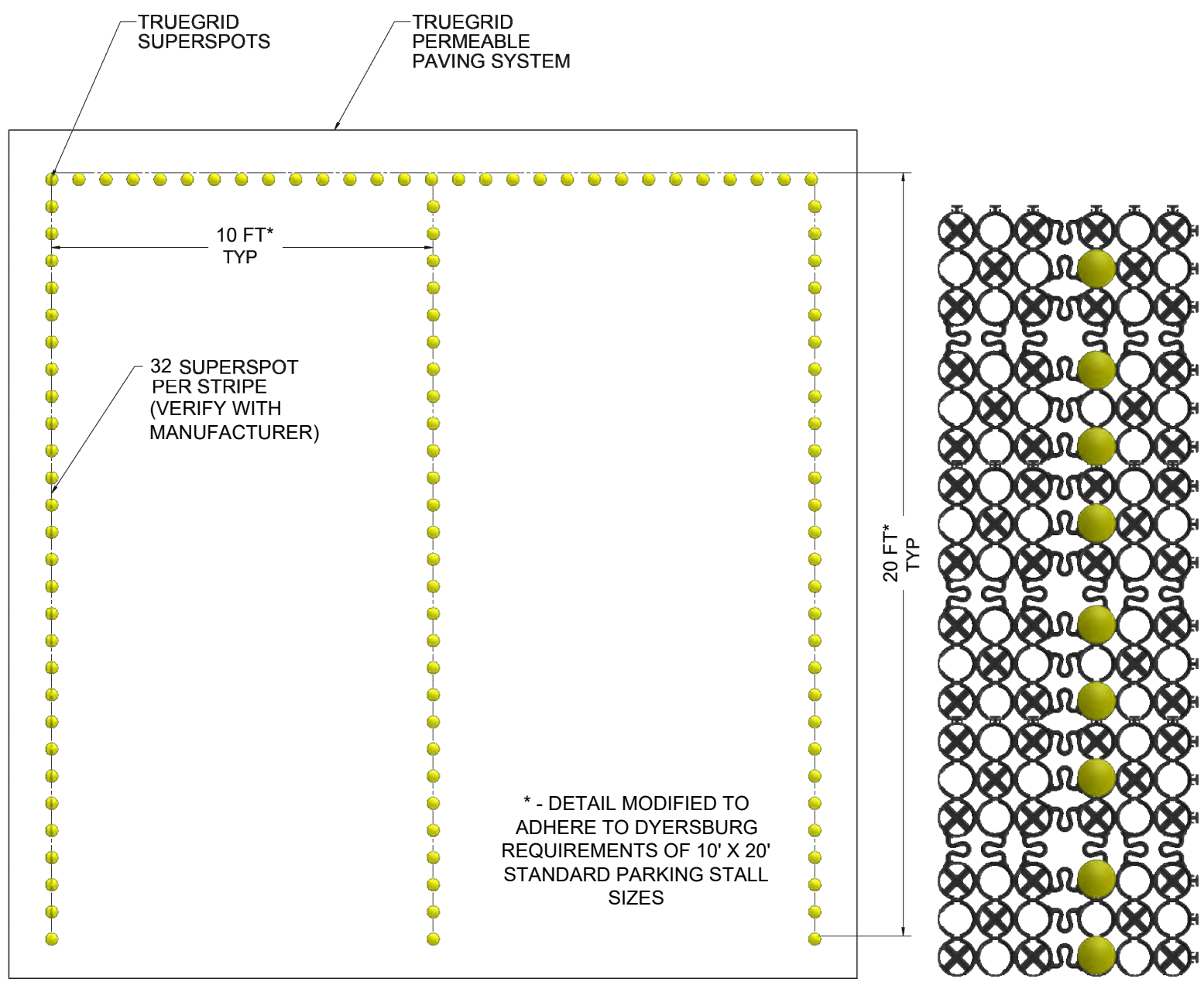

90° STALL OPTION

* - DETAIL MODIFIED TO ADHERE TO DYERSBURG REQUIREMENTS OF 10' X 20' STANDARD PARKING STALL SIZES

FOR PRICING OR ORDERING: CALL 1-855-355-GRID (4743). IN STOCK. FACTORY DIRECT.

1-855-355-GRID (4743)

CLIENT / PROJECT

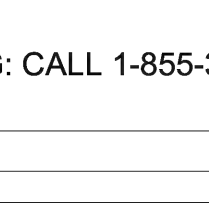
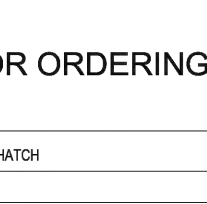

DATE	11/15/2017	DESIGNED BY	J. Thilly
DATE		CHECKED BY	C. Wain
DATE		APPROVED BY	C. Wain
DATE		DATE	
DRWN	JT	CW	
CHECKED	JT	CW	
APPROVED			
DATE			
TRUEGRID PROPLUS SUPERSPOT 90 DEG PARKING SPOT			
TG-PP-SS-90-28			
DO NOT SCALE DRAWING			
SHEET 1 OF 1			

SSR Smith Seckman Reid, Inc.
2650 Thousand Oaks Boulevard,
Suite 4200
Memphis, TN 38118
(901) 683-3900
FAX: (901) 683-3990
www.ssr-inc.com
SSR Project #: 22640820

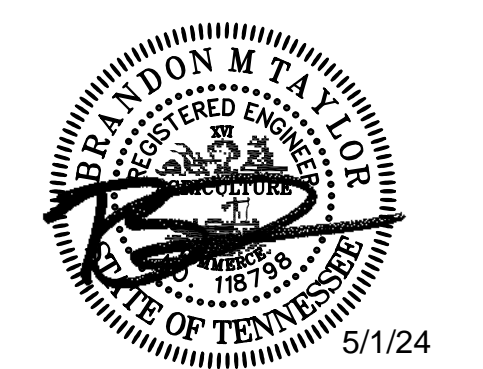

No. Date Description



CITY OF DYERSBURG

FORKED DEER RIVER PARK
ADDITIONAL PARKING

SITE DETAILS

DRAWN BY: MW
DESIGNED BY: BT
CHECKED BY: TH
Q.A.Q.C. BY: SSR

PHASE: **
DATE: 05/01/24
DRAWING NO: C6.1

*OR APPROVED EQUAL

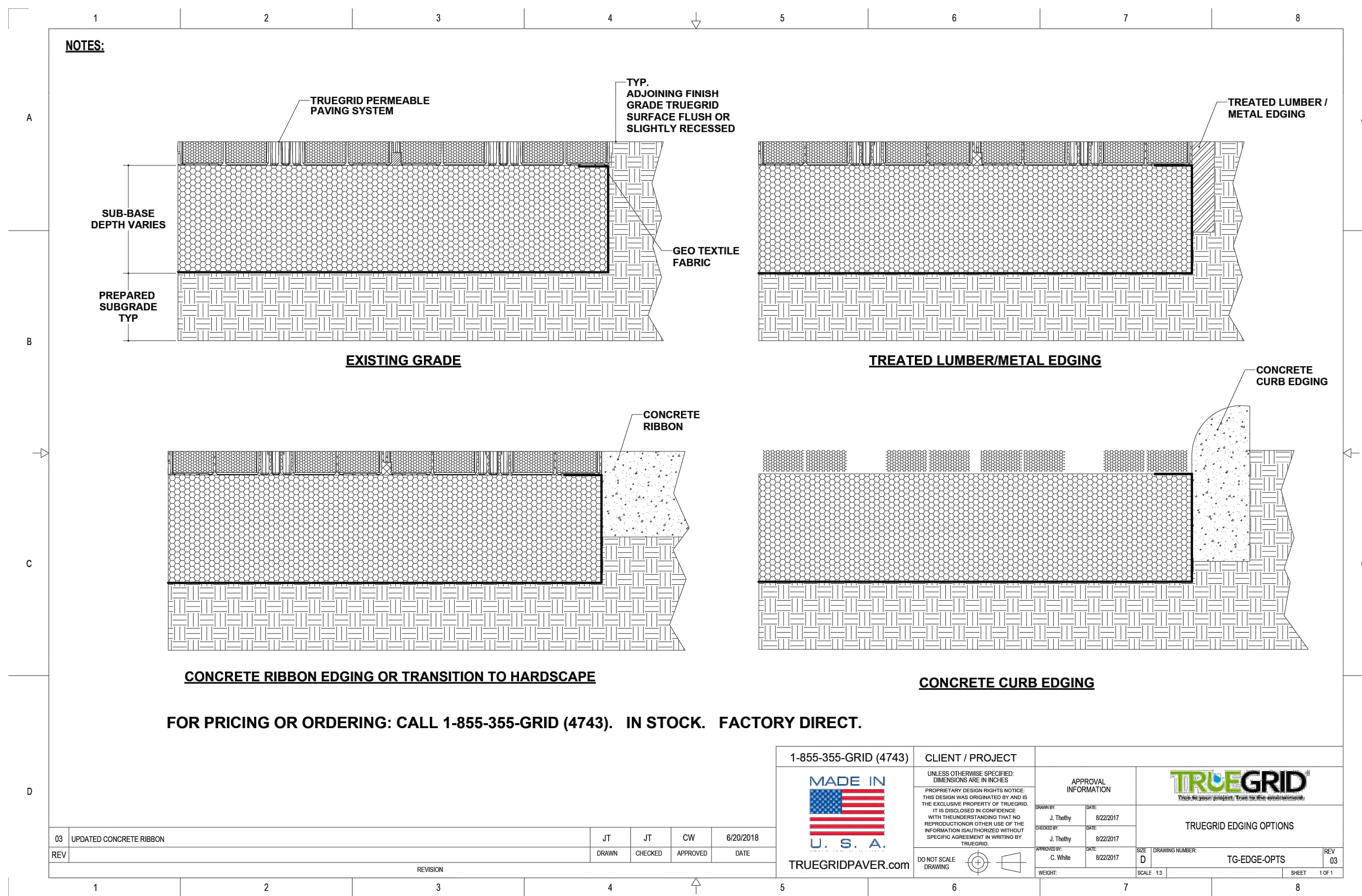

1-855-355-GRID (4743)		CLIENT / PROJECT		APPROVAL INFORMATION	
MADE IN U.S.A.		UNLESS OTHERWISE SPECIFIED, DIMENSIONS ARE IN INCHES. PROPOSED CONSTRUCTION SHALL BE THE EXCLUSIVE PROPERTY OF TRUEGRID. IT IS THE RESPONSIBILITY OF THE USER TO OBTAIN NECESSARY PERMITS AND APPROVALS FROM ALL APPLICABLE AGENCIES AND AUTHORITIES. APPROVAL BY TRUEGRID DOES NOT CONSTITUTE AN ENDORSEMENT OR WARRANTY BY TRUEGRID.		DATE: 02/20/17	
TRUEGRIDPAVER.com		TRUEGRID EDGING OPTIONS		DATE: 02/20/17	
DO NOT SCALE DRAWING		SCALE: 1/4" = 1'-0"		SHEET 1 OF 1	

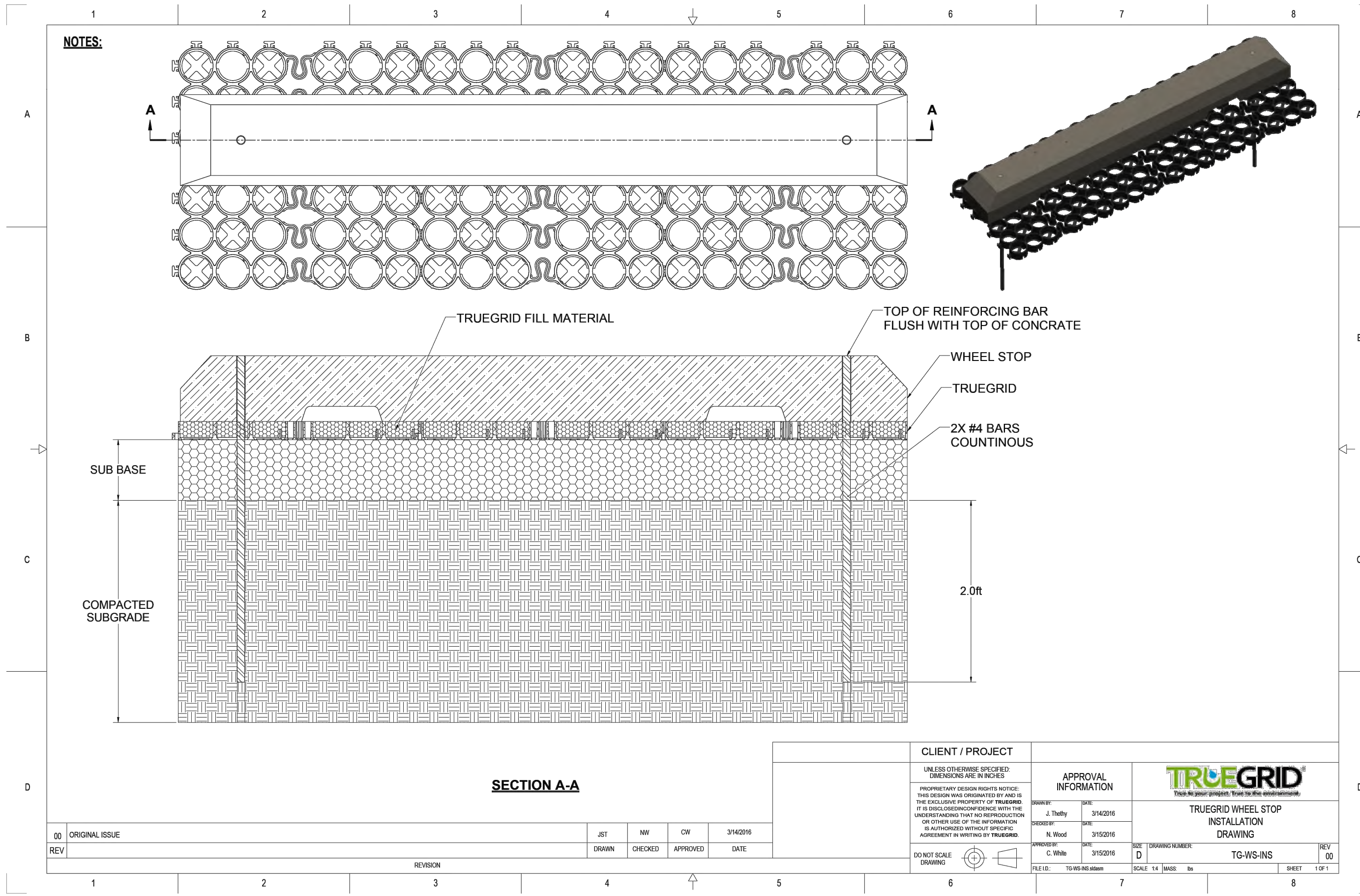

CLIENT / PROJECT		APPROVAL INFORMATION		TRUEGRID	
UNLESS OTHERWISE SPECIFIED, DIMENSIONS ARE IN INCHES. PROPOSED CONSTRUCTION SHALL BE THE EXCLUSIVE PROPERTY OF TRUEGRID. IT IS THE RESPONSIBILITY OF THE USER TO OBTAIN NECESSARY PERMITS AND APPROVALS FROM ALL APPLICABLE AGENCIES AND AUTHORITIES. APPROVAL BY TRUEGRID DOES NOT CONSTITUTE AN ENDORSEMENT OR WARRANTY BY TRUEGRID.		DATE: 3/15/2018		DATE: 3/15/2018	
TRUEGRID WHEEL STOP INSTALLATION DRAWING		DATE: 3/15/2018		DATE: 3/15/2018	
DO NOT SCALE DRAWING		SCALE: 1/4" = 1'-0"		SHEET 1 OF 1	

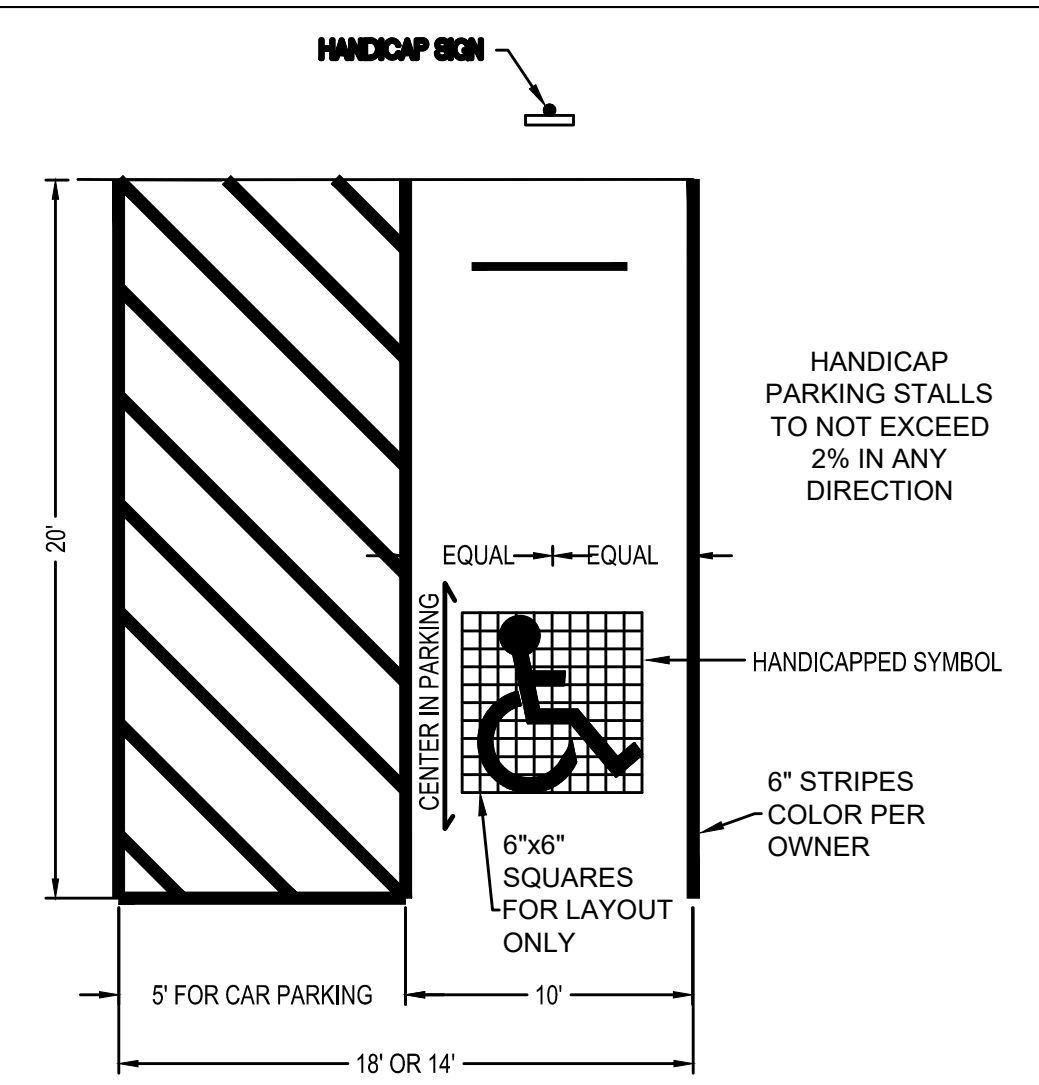

1 HANDICAP PARKING STRIPING DETAIL
C6.2 NOT TO SCALE

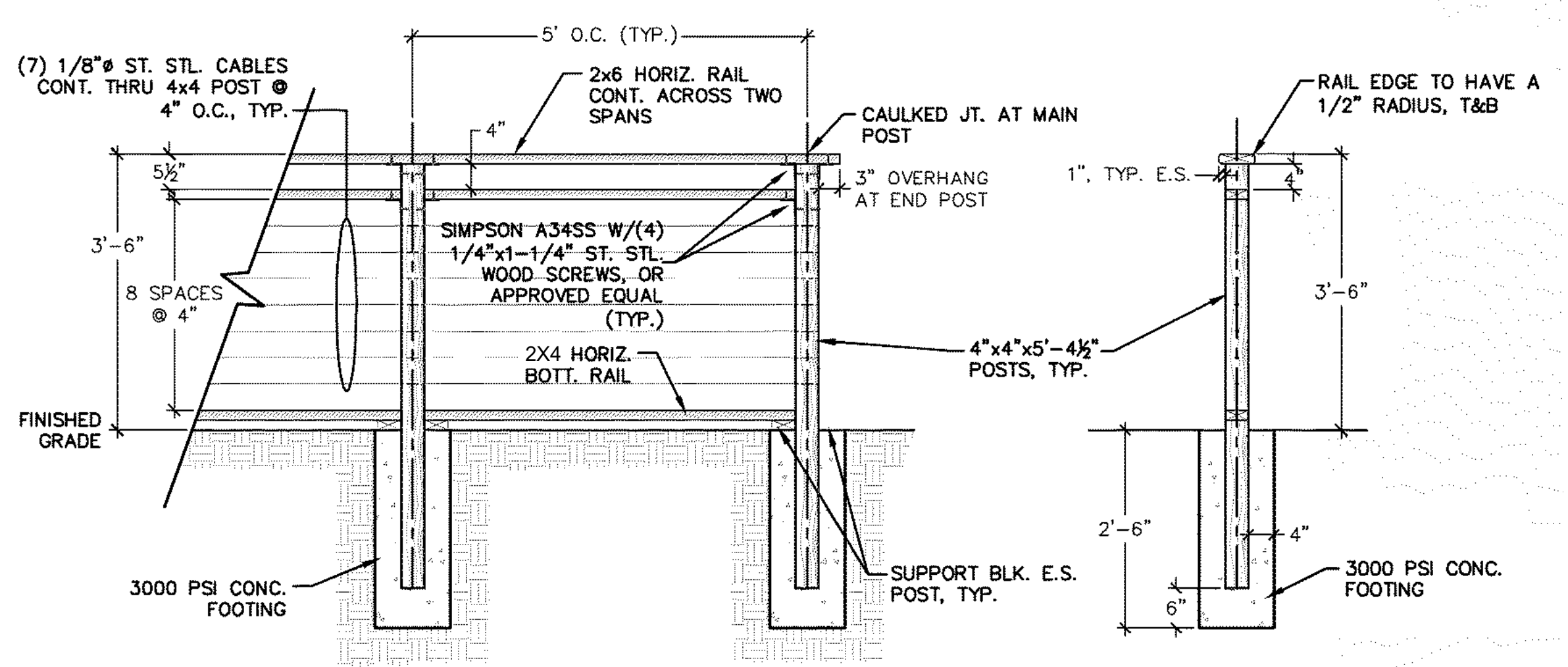

2 SAFETY RAILING
C6.2 NOT TO SCALE

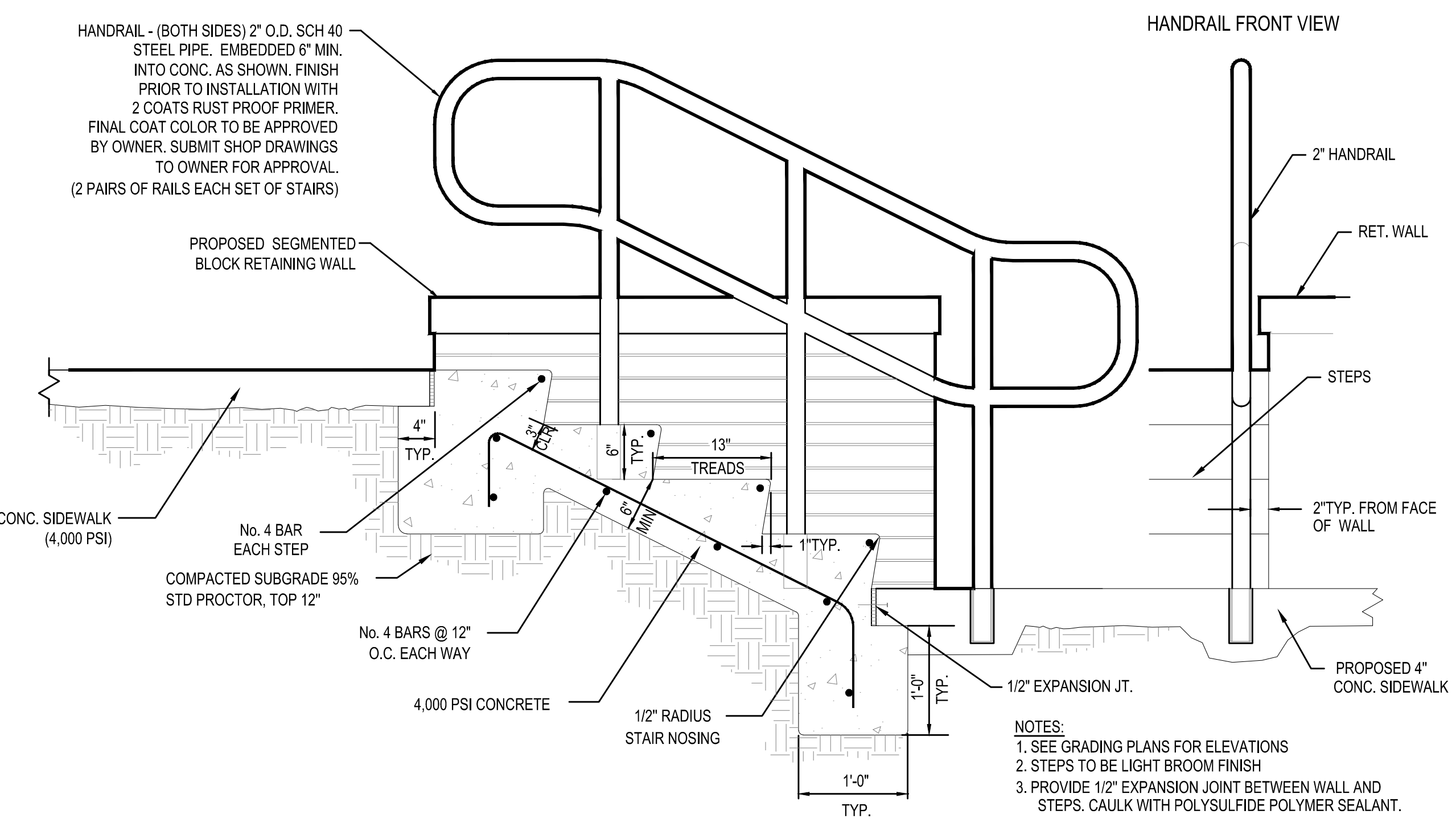

3 CONC. STEPS & HANDRAIL
C6.2 NOT TO SCALE

SSR Smith Seckman Reid, Inc.
2650 Thousand Oaks Boulevard,
Suite 4200
Memphis, TN 38118
(901) 683-3900
FAX: (901) 683-3990
www.ssr-inc.com
SSR Project #: 22640820



No.	Date	Description
-----	------	-------------



CITY OF DYERSBURG

FORKED DEER RIVER PARK
ADDITIONAL PARKING

SITE DETAILS

DRAWN BY: MW
DESIGNED BY: BT
CHECKED BY: TH
Q.A.Q.C. BY: SSR

PHASE: **
DATE: 05/01/24
DRAWING NO: C6.2

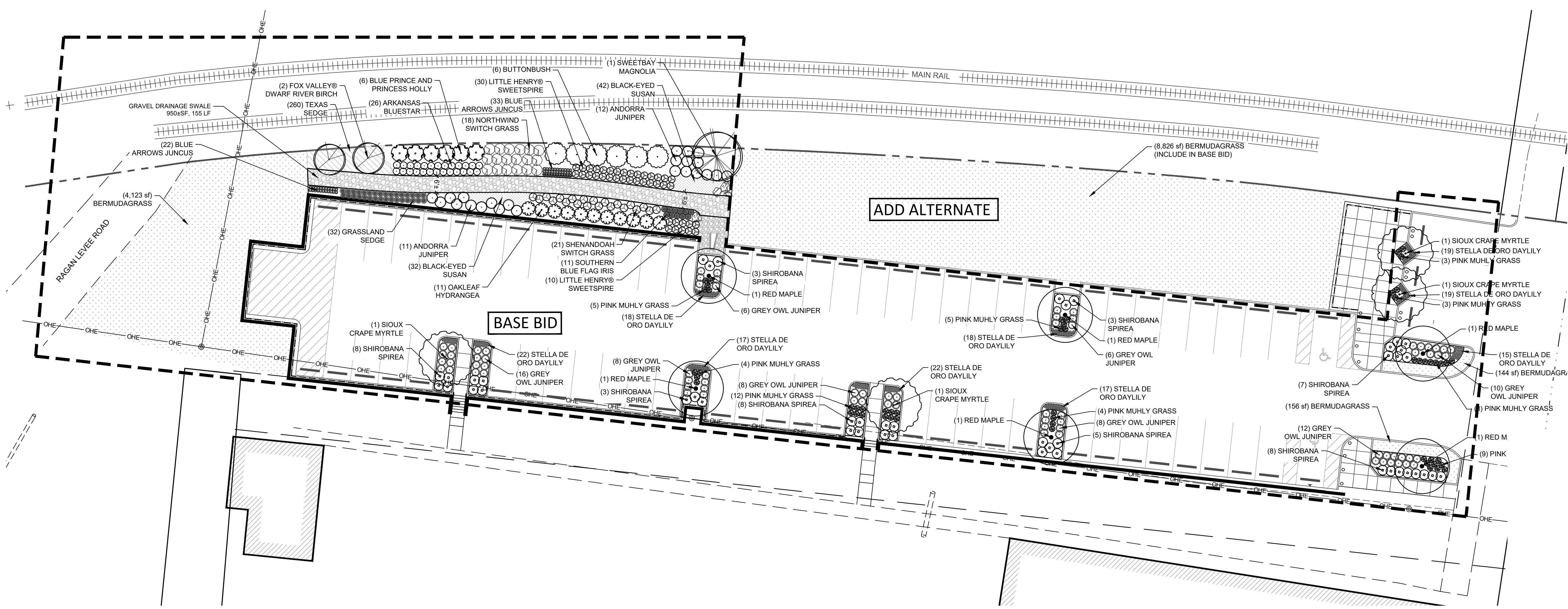

1 LANDSCAPE PLAN - BASE BID
 SCALE 1:20

PLANT SCHEDULE BASE BID							
TREES	BOTANICAL NAME	COMMON NAME	SIZE	CONT.	UNIT	COMMENTS	REMARKS
6	Acer rubrum	Red Maple	1.5" Cal.	B&B		Single trunk, 4' clear trunk HT	
2	Betula nigra 'Little King'	Fox Valley® Dwarf River Birch	1.5" Cal.				
4	Lagerstroemia indica x fauriei 'Sioux'	Sioux Crape Myrtle	6'-8' HT			3 canes min. @ 1" cal. each, No crossing leaders	
1	Magnolia virginiana glauca	Sweetbay Magnolia	1.5" Cal.				
SHRUBS	BOTANICAL NAME	COMMON NAME	SIZE	CONTAINER	UNIT	COMMENTS	REMARKS
26	Amsonia hubrichtii	Arkansas Bluestar	1 gal.				
32	Carex divulsa	Grassland Sedge	1 gal.				
6	Cephalanthus occidentalis	Buttonbush	5 gal.				
167	Hemerocallis x 'Stella de Oro'	Stella de Oro Daylily	3 gal.	Pot		Full plant, free of weeds	
11	Hydrangea quercifolia	Oakleaf Hydrangea	5 gal.				
6	Ilex x meserveae 'Blue Prince' & 'Blue Princess'	Blue Prince and Princess Holly	7 gal.				
11	Iris virginica 'Conraband Girl'	Southern Blue Flag Iris	1 gal.				
40	Itea virginica 'Sprich'	Little Henry® Sweetspire	1 gal.		EA		
55	Juncus inflexus 'Blue Arrows'	Blue Arrows Juncus	1 gal.				
23	Juniperus horizontalis 'Andorra'	Andorra Juniper	24" Ht.				
74	Juniperus x 'Grey Owl'	Grey Owl Juniper	3 gal.			Full plant, free of weeds	
53	Muhlenbergia capillaris	Pink Muhly Grass	3 gal.			Full plant, free of weeds	
18	Panicum virgatum 'Northwind'	Northwind Switch Grass	4" Ht.				
21	Panicum virgatum 'Shenandoah'	Shenandoah Switch Grass	3 gal.				
45	Spiraea x bumalda 'Shirobana'	Shirobana Spirea	3 gal.	Pot	EA		
GROUND COVERS	BOTANICAL NAME	COMMON NAME	SIZE	UNIT	COMMENTS	SPACING	REMARKS
260	Carex retroflexa texensis	Texas Sedge	1 gal.	Fill Area	Weed-free and actively growing	12" o.c.	
13,249 sf	Cynodon dactylon	Bermudagrass	sod	Fill Area	Weed-free and actively growing		
74	Rudbeckia fulgida	Black-Eyed Susan	1 gal.		Fill Area	18" o.c.	

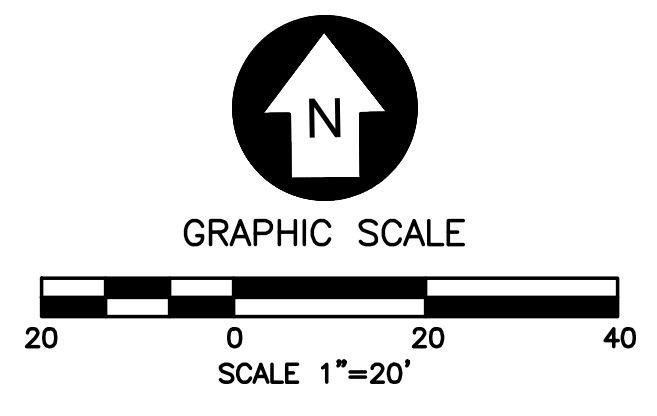

No.	Date	Description

CITY OF
 DYERSBURG

FORKED DEER
 RIVER PARK

LANDSCAPE PLAN - BASE BID

DRAWN BY: DM
 DESIGNED BY: DM
 CHECKED BY: SH
 Q.A.Q.C. BY: DT

PHASE: **
 DATE: 10/17/23

DRAWING NO:
 L1.1

6465 North Quail Hollow Rd | Suite 401
 Memphis, Tennessee 38120
 901.646.5070
 info@dt-designstudio.com
 www.dt-designstudio.com



No.	Date	Description

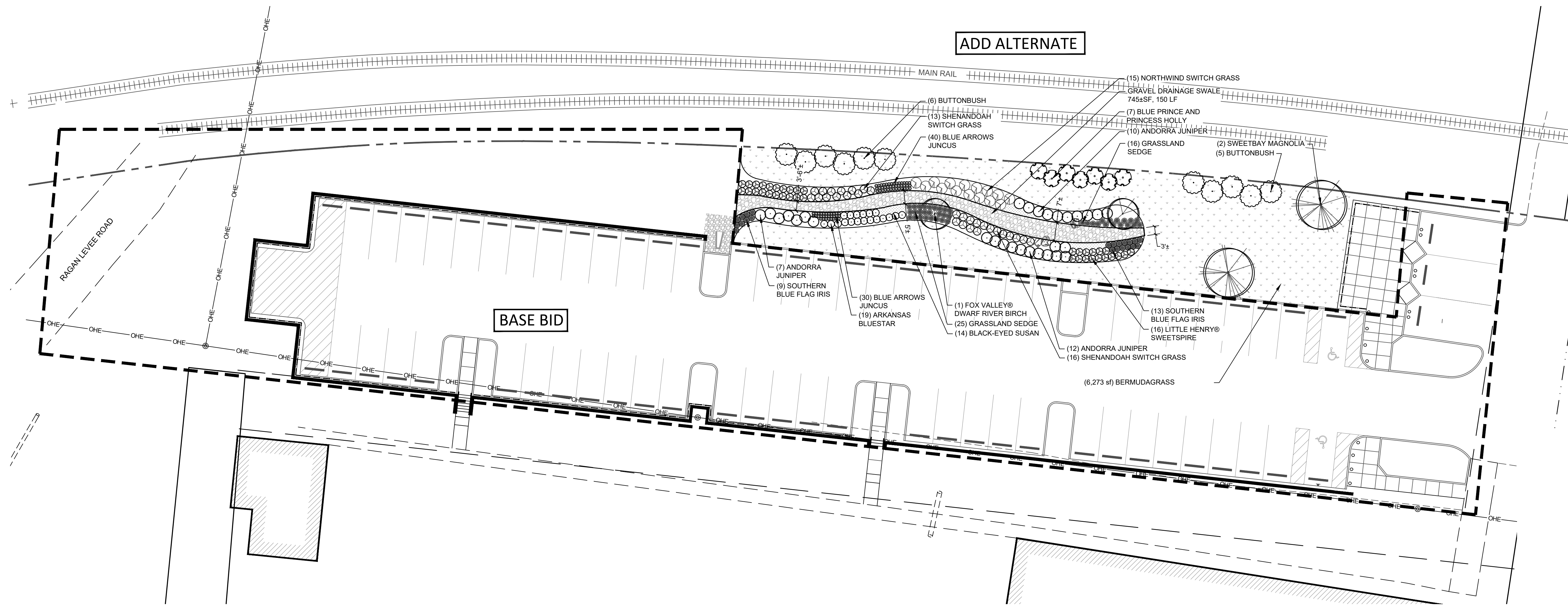

1 LANDSCAPE PLAN - ADD ALTERNATE
SCALE 1:20

PLANT SCHEDULE ADD ALT

TREES	BOTANICAL NAME	COMMON NAME	SIZE	CONT.	UNIT	REMARKS	
2	Betula nigra 'Little King'	Fox Valley® Dwarf River Birch	1.5" Cal.				
2	Magnolia virginiana glauca	Sweetbay Magnolia	1.5" Cal.				
SHRUBS	BOTANICAL NAME	COMMON NAME	SIZE	CONTAINER	UNIT	REMARKS	
19	Amsonia hubrichtii	Arkansas Bluestar	1 gal.				
41	Carex divulsa	Grassland Sedge	1 gal.				
11	Cephalanthus occidentalis	Buttonbush	5 gal.				
7	Ilex x meserveae 'Blue Prince' & 'Blue Princess'	Blue Prince and Princess Holly	7 gal.				
22	Iris virginica 'Conraband Girl'	Southern Blue Flag Iris	1 gal.				
36	Itea virginica 'Sprich'	Little Henry® Sweetspire	1 gal.		EA		
70	Juncus inflexus 'Blue Arrows'	Blue Arrows Juncus	1 gal.				
29	Juniperus horizontalis 'Andorra'	Andorra Juniper	24" HT.				
15	Panicum virgatum 'Northwind'	Northwind Switch Grass	4" HT.				
29	Panicum virgatum 'Shenandoah'	Shenandoah Switch Grass	3 gal.				
GROUND COVERS	BOTANICAL NAME	COMMON NAME	SIZE	UNIT	COMMENTS	SPACING	REMARKS
38	Rudbeckia fulgida	Black-Eyed Susan	1 gal.		Fill Area	18" o.c.	

NOTE: DEDUCT 2550 SF BERMUDAGRASS FOR ADD ALTERNATE.

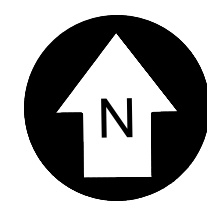

GRAPHIC SCALE

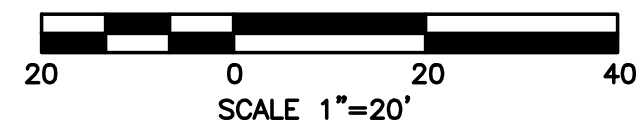

6465 North Quail Hollow Rd | Suite 401
Memphis, Tennessee 38120
901.646.5070
info@dt-designstudio.com
www.dt-designstudio.com

CITY OF
DYERSBURG

FORKED DEER
RIVER PARK

DRAWN BY: DM
DESIGNED BY: SH
CHECKED BY: DM
Q.A.Q.C. BY: DT

PHASE: **
DATE: 10/17/23

DRAWING NO:
L1.2

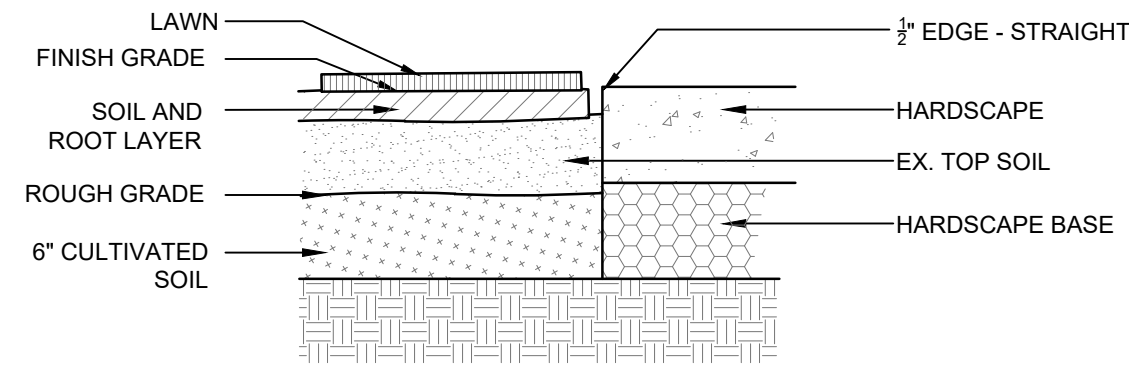

INSTALLATION NOTES:

1. GENERAL CONTRACTOR TO PROVIDE GRADES TO WITHIN TWO TENTHS OF A FOOT FOR PROPOSED GRADES.
2. CULTIVATE TO A DEPTH OF 6".
3. FINE GRADE AS REQUIRED TO REACH FINISH GRADE PER GRADING PLANS.
4. APPLY LIME AND FERTILIZER AS SPECIFIED.
5. APPLY PRE-EMERGENT HERBICIDE PER MANUFACTURER'S RECOMMENDATION.
6. LAY SOD & ROLL LEVEL.
7. WATER ENTIRE AREA THOROUGHLY.
8. INSTALL SOD SO THAT THE TOP OF SOIL & ROOT LAYER IS LEVEL WITH TOP OF PAVEMENT.

1 TYP. SOD INSTALLATION

SCALE: NONE

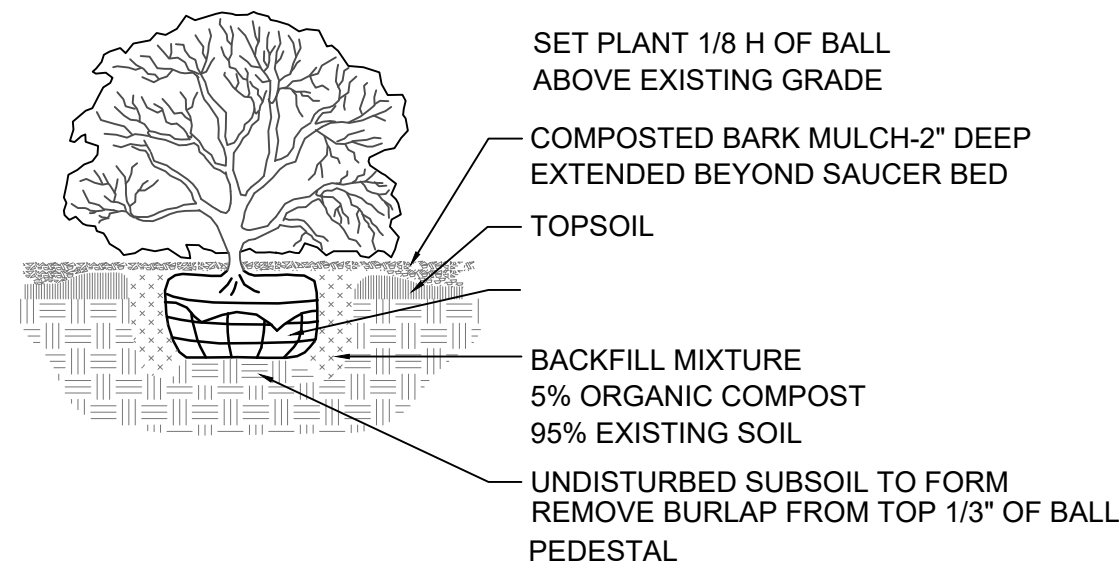

2 SHRUB PLANTING DETAIL

SCALE: NONE

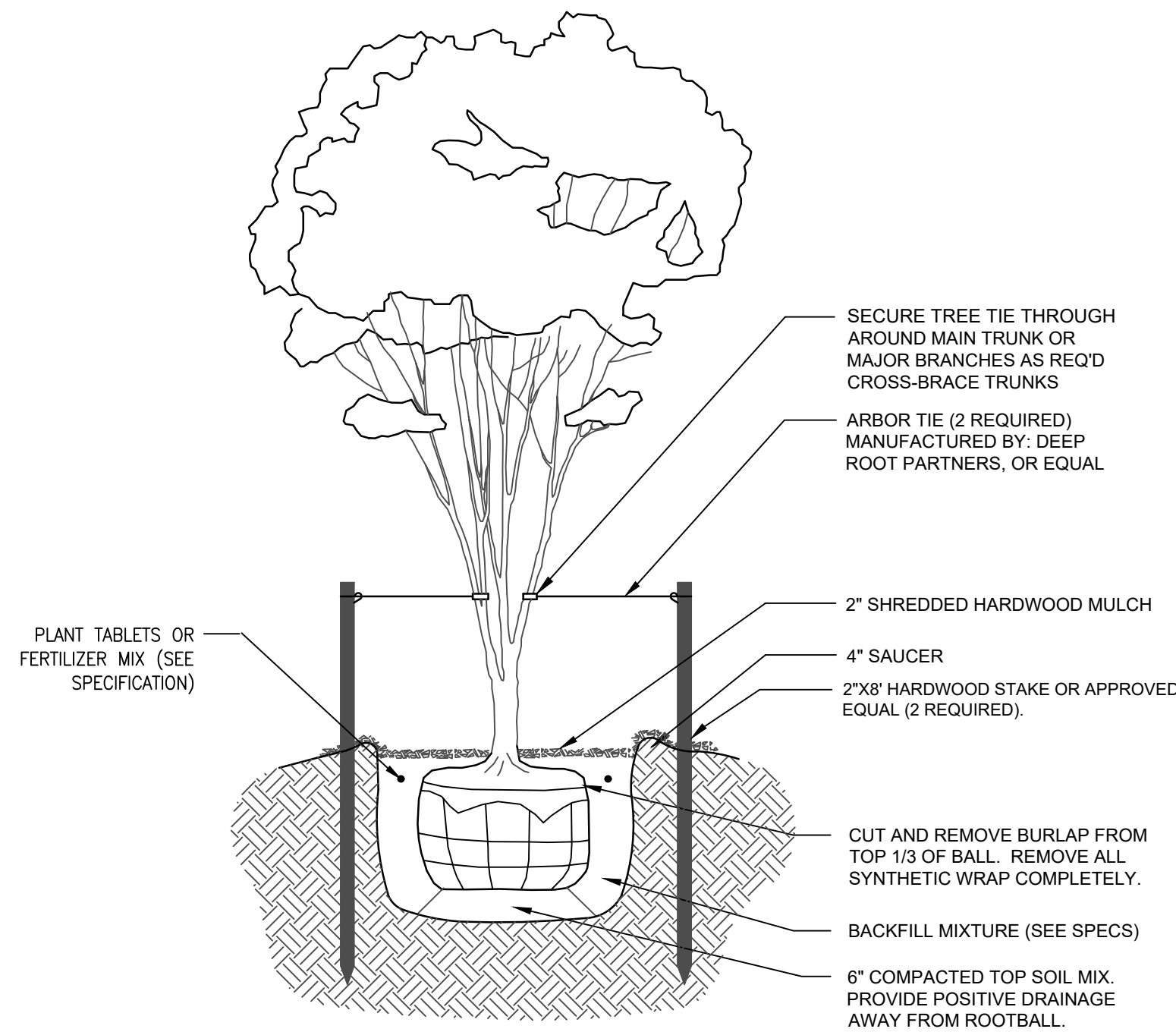

NOTE: TREES ABOVE 6' WILL REQUIRE TRIANGLE STAKING WITH TREE STAKES

3 TREE PLANTING AND STAKING (MULTI-TRUNKED)

SCALE: NONE

LANDSCAPE NOTES

1. CONTRACTOR TO CAREFULLY EXAMINE THE CONTRACT DOCUMENTS AND EXISTING CONDITIONS BEFORE SUBMITTING BID PROPOSAL OR COMMENCING WORK.
2. PLANT QUANTITIES SHOWN ARE FOR CONTRACTOR CONVENIENCE. VERIFY BEFORE SUBMITTING BID PROPOSAL THAT QUANTITIES SHOWN WILL ADEQUATELY FULFILL THE DESIGN INTENT. VERIFY PRIOR TO PLACEMENT THAT QUANTITIES ARE ADEQUATE CONTACT LANDSCAPE ARCHITECT WITH DISCREPANCIES.
3. TREES THAT ARE 25% DEAD OR MORE DURING WARRANTY PERIOD SHALL BE REPLACED. ANY WARRANTY PERIOD THAT EXTENDS PAST THE GROWING SEASON SHALL BE CONTINUED INTO THE NEXT SEASON.
4. DAMAGE TO EXISTING UTILITIES OR SITE IMPROVEMENTS CAUSED BY THE CONTRACTOR ARE THE FULL RESPONSIBILITY OF THE CONTRACTOR, AND SHALL BE REPAIRED OR REPLACED AT HIS COST. SUBJECT TO OWNER'S APPROVAL.
5. CONTRACTOR'S BASE BID TO INCLUDE ALL MATERIALS, LABOR, PERMITS, EQUIPMENT, TOOLS, INSURANCE, ETC. TO PERFORM THE WORK AS DESCRIBED IN THE CONTRACT DOCUMENTS.
6. CONTRACTOR TO COMPLETE WORK WITHIN SCHEDULE ESTABLISHED BY OWNER.
7. CONTRACTOR TO PROVIDE ONE YEAR WARRANTY FOR ALL MATERIAL FROM DATE OF COMPLETION.
8. PROVIDE UNIT PRICE FOR ALL MATERIALS (INSTALLED COST) LISTED ON THE PLANT SCHEDULE.
9. CONTRACTOR TO PROVIDE INTERIM MAINTENANCE (WATERING, PRUNING, FERTILIZING, GUYING, MOWING, TRIMMING, ADEQUATE DRAINAGE OF PONDING AREAS, EDGING, WEEDING, MULCHING, APPLICATION OF INSECTICIDES/HERBICIDES, AND GENERAL LANDSCAPE CLEANUP) UNTIL SUBSTANTIAL COMPLETION NOTICE IS PROVIDED BY THE OWNER OR OWNER'S REPRESENTATIVE.
10. PERFORM WORK IN COMPLIANCE WITH ALL APPLICABLE LAWS, CODES, AND REGULATIONS REQUIRED BY AUTHORITIES HAVING JURISDICTION OVER SUCH WORK AND PROVIDE FOR PERMITS REQUIRED BY LOCAL AUTHORITIES.
11. ALL PLANT MATERIAL TO BE SPECIMEN QUALITY AS ESTABLISHED BY THE AMERICAN ASSOCIATION OF NURSERYMEN, HORTICULTURAL STANDARDS, LATEST EDITION. QUALITY OF THE PLANT MATERIAL TO BE JUDGED BY THE OWNER'S REPRESENTATIVE. INFERIOR PLANT MATERIAL TO BE REJECTED.
12. PLANT MATERIAL TO BE FREE OF DISEASE, INSECT PESTS, EGGS, OR LARVAE. DAMAGED PLANT MATERIAL SHALL BE REJECTED.
13. ALL PLANT MATERIALS ROOT COLLAR (ROOT CROWN) AND LARGE ROOTS SHALL BE FREE OF CIRCLING AND/OR KINKED ROOTS. SOIL REMOVAL NEAR THE ROOT COLLAR MAY BE NECESSARY TO INSPECT FOR CIRCLING AND/OR KINKED ROOTS.
14. UPON INSPECTION OF ALL PLANT MATERIALS THE FOLLOWING CHARACTERISTICS SHALL BE FOUND:
 - CROWN FORM: THE FORM OR SHAPE OF THE CROWN IS TYPICAL FOR SPECIES AND IS NOT DEFORMED BY WIND, PRUNING, PEST OR OTHER FACTORS.
 - LEAVES: THE SIZE, COLOR AND APPEARANCE OF LEAVES ARE TYPICAL FOR THE TIME OF YEAR AND STAGE OF GROWTH OF THE SPECIES/CULTIVAR. LEAVES ARE NOT STUNTED, MISHPAN, TATTERED, DISCOLORED OR OTHERWISE ATYPICAL.
 - BRANCHES: SHOOT GROWTH (LENGTH AND DIAMETER) THROUGHOUT THE CROWN IS TYPICAL FOR THE AGE/SIZE OF THE SPECIES/CULTIVAR. TREES DO NOT HAVE DEAD, DISEASED, BROKEN, DISTORTED OR OTHER SERIOUS BRANCH INJURIES.
 - TRUNK: THE TREE TRUNK SHOULD BE STRAIGHT, VERTICAL AND FREE OF WOUNDS.
 - TREE HEIGHT AND TRUNK DIAMETER ARE TYPICAL OF AGE, SPECIES/CULTIVAR AND CONTAINER SIZE.
 - ROOTS: THE ROOT SYSTEM IS FREE OF INJURY FROM BIOTIC (INSECTS, PATHOGENS, ETC.) AND ABIOTIC AGENTS (HERBICIDE TOXICITY, SALT INJURY, EXCESS IRRIGATION, ETC.) ROOT DISTRIBUTION IS UNIFORM THROUGHOUT THE SOIL MIX OR GROWTH MEDIA AND GROWTH IS TYPICAL FOR THE SPECIES/CULTIVAR.
15. AGRIFORM 21 GRAM SLOW RELEASE FERTILIZER TABLET, OR APPROVED EQUAL, SHALL BE USED FOR ALL TREES AT THE FOLLOWING RATES:

FERTILIZER TABLET APPLICATION RATES
CONTAINER/TREE SIZE - NO. OF TABLETS
4" POTS - 1 TABLET; 1 GAL. - 1 TABLET; 3 GAL. - 3 TABLETS; 7 GAL. - 5 TABLETS; 15 GAL. - 10 TABLETS
16. ANY SERIES OF TREES TO BE PLACED IN A PARTICULAR ARRANGEMENT SHALL BE IN STRAIGHT ROWS.
17. SET ALL PLANTS PLUMB AND TURNED SO THAT THE MOST ATTRACTIVE SIDE IS VIEWED.
18. PLANTS SHALL BE MEASURED TO THEIR MAIN STRUCTURE, NOT TIP TO TIP OF BRANCHES.
19. TREE PIT TO BE TWICE THE SIZE OF THE ROOT MASS. FILL WITH PLANT MIX. SEE DETAILS.
20. ANY PLANT MATERIALS SHIPPED TO SITE IN UNCOVERED VEHICLES/TRAILER SHALL BE REJECTED, REGARDLESS OF SEASON.
21. LAYOUT ALL PLANT MATERIAL ACCORDING TO LANDSCAPE DRAWINGS. RECEIVE APPROVAL OF ALL LAYOUTS BEFORE INSTALLATION. ADJUSTMENTS TO THE LAYOUT SHALL BE MADE BY THE OWNER'S REPRESENTATIVE. LANDSCAPE CONTRACTOR TO MAKE ADJUSTMENTS TO LAYOUT AT NO ADDITIONAL COST TO THE OWNER. LANDSCAPE CONTRACTOR RESPONSIBLE FOR ADJUSTMENT OF LAYOUT IN ORDER TO AVOID UTILITIES. NOTIFY OWNER'S REPRESENTATIVE OF CONTEMPLATED ADJUSTMENTS TO THE LAYOUT AND RECEIVE APPROVAL BEFORE COMMENCING. OWNER'S REPRESENTATIVE SHALL REVIEW PROJECT AT COMPLETION OF INSTALLATION FOR COMPLETION. FINAL COMPLETION SHALL BE GIVEN AT THE END OF THE WARRANTY PERIOD IF ALL ITEMS ARE COMPLETED TO THE OWNER'S SATISFACTION. CONTRACTOR SHALL BE NOTIFIED IN WRITING OF FINAL COMPLETION DATES.

4 GRAVEL DRAINAGE SWALE

SCALE: NONE

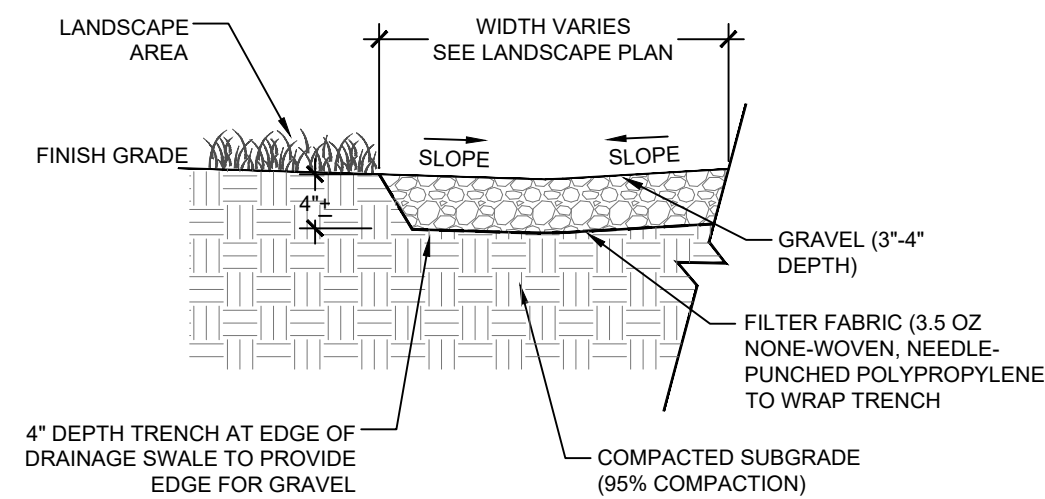

NOTES:

1. FILL HATCHED AREA WITH (70%) 2"-5" SIZE WASHED GRAVEL AND (30%) 3/4"-1 1/2" SIZE WASHED GRAVEL SO THE SMALLER ROCK FITS WITHIN THE GAPS OF THE LARGER ROCKS.
2. PLACE ROCK ON PROFESSIONAL GRADE BLACK FILTER FABRIC PEGGED TO THE EXISTING BOTTOM OF THE SWALE. GRAVEL LAYER MUST COVER ENTIRE FILTER FABRIC SO IT IS NOT VISIBLE. CONTRACTOR MUST SUBMIT A SAMPLE OF FILTER FABRIC AND GRAVEL TO LANDSCAPE ARCHITECT FOR APPROVAL PRIOR TO PURCHASE AND PLACEMENT OF MATERIAL.
3. SEE GRADING PLAN FOR SLOPE OF SWALE.



2650 Thousand Oaks Boulevard,
Suite 3200
Memphis, TN 38118
(901) 683-3900
FAX: (901) 683-3990
www.ssr-inc.com
SSR Project #: 16640110



No.	Date	Description

CITY OF
DYERSBURG

FORKED DEER
RIVER PARK

LANDSCAPE DETAILS

DRAWN BY: DM
DESIGNED BY: DM
CHECKED BY: SH
Q.A.Q.C. BY: DT

PHASE: **
DATE: 10/17/23

DRAWING NO:
L1.3

