Division of Administration

Department of General Services

Division of Administration

Organizational Chart

Christi Branscom
Commissioner 1
Christi.Branscom@tn.gov
615-741-2081

Hailey Weatherford
Executive Admin Assistant 2
Hailey.Weatherford@tn.gov
615-741-2081

General Counsel

Internal Audit

Thomas Chester
Deputy Commissioner 2
Thomas.W.Chester@tn.gov
615-741-9267

Julie Hannah
Chief Strategy Officer
Julie.Hannah@tn.gov
615-532-4380

STREAM

Central Procurement Office

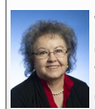

Wanda Moss
Conference Rm Coordinator
Wanda.Moss@tn.gov
615-741-5973

Kimberly Colvard
Exec Admin Assistant 1
Kimberly.Colvard@tn.gov
615-741-9495

Vacant Pos 6197
Admin Services Assistant 3
e-mail pending
615-###-####

Communications

Vehicle & Asset Management

Document Solutions

Office of Financial Management

Office of Administrative Services

Human Resources & Talent Management (DoHR)

DGS Centralized Accounting (F&A)

Updated 09/29/2022

Department of General Services

General Counsel

Organizational Chart

Updated 09/02/2022

Department of General Services

Internal Audit

Organizational Chart

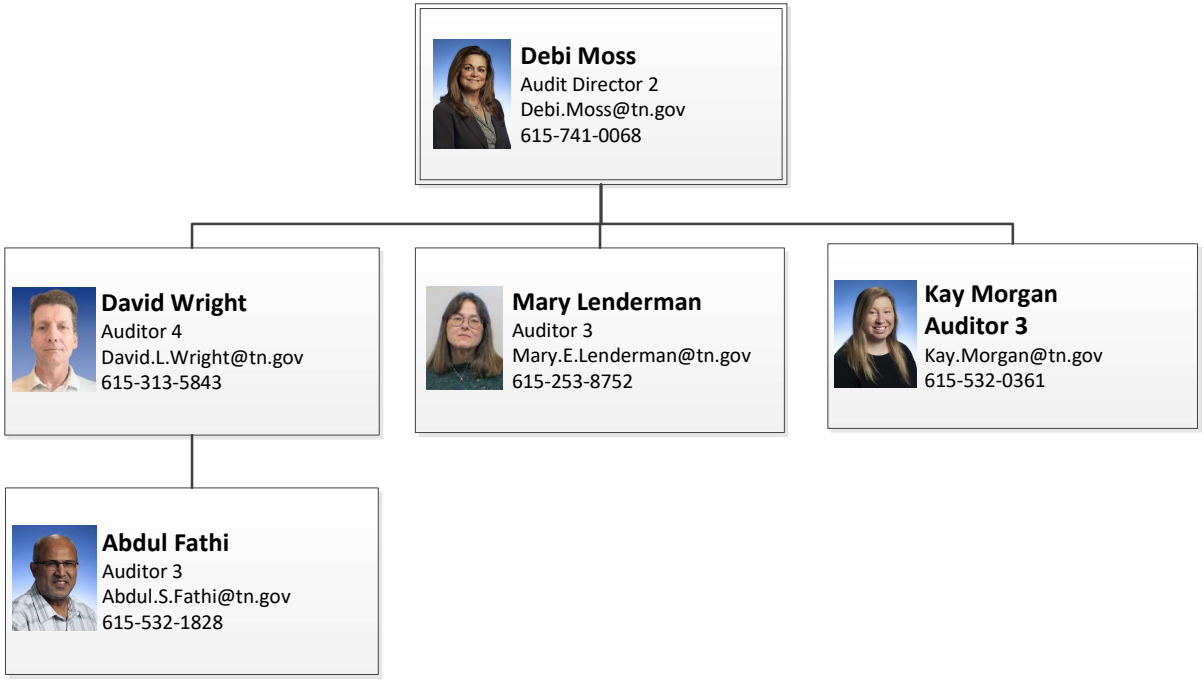

Updated 04/25/2022

Department of General Services
Office of Financial Management
Organizational Chart

Michael Winston
Director
Michael.Winston@tn.gov
615-806-0521

Marva Bradford
Admin Services Assistant 3
Marva.Bradford@tn.gov
615-741-8635

Carrie Blair
DGS Senior Business Analyst
Carrie.Blair@tn.gov
615-487-4522

Kerri Jones
DGS Senior Business Analyst
Kerri.Jones@tn.gov
615-840-0406

Wendy Bentley
DGS Senior Business Analyst
Wendy.Bentley@tn.gov
615-979-1403

Linda Green
Business Analyst
Linda.Green@tn.gov
615-347-0271

J. Troy Williamson
Business Analyst
J.Troy.Williamson@tn.gov
615-741-9333

Updated 05/22/2022

Department of General Services

Office of Administrative Services

Organizational Chart

Hannah Salita
Program Director
Hannah.Salita@tn.gov
615-532-1036

Rachael Ross
Asst. Director of Procurement
Rachael.Ross@tn.gov
629-255-7940

Stephanie Reedy
DGS Contract Manager
Stephanie.Reedy@tn.gov
615-253-4685

Kindall Bell
STREAM Contract Manager
Kindall.D.Bell@tn.gov
615- 788-0013

Conner Nixon
Administrative Assistant 4
Conner.X.Nixon@tn.gov
615-532-4125

Evan Alston
ASA3 - Procurement
Evan.Alston@tn.gov
615-742-4427

Frances Venson
Management Consultant 2/IT
Frances.Venson@tn.gov
615-741-5598

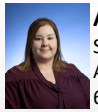

Ashley Ann Priest
Sr. Business Analyst
Ashley.Ann.Priest@tn.gov
615-486-8774

Michael Richardson
DGS Program Manager / IT
Michael.A.Richardson@tn.gov
629-532-0971

Elisabeth Tankersley
State Parking Manager
Elisabeth.Tankersley@tn.gov
615-772-5981

Donna Hampton
OAS Support Specialist
Donna.Hampton@tn.gov
615-253-2913

Jonathan Conley
Parking Coordinator
Jonathan.B.Conley@tn.gov
615-354-3786

Marlon Moore
State ID Badging Coordinator
Marlon.Moore@tn.gov
615-741-4511

Updated 09/02/2022

Department of General Services

Communications and Data

Organizational Chart

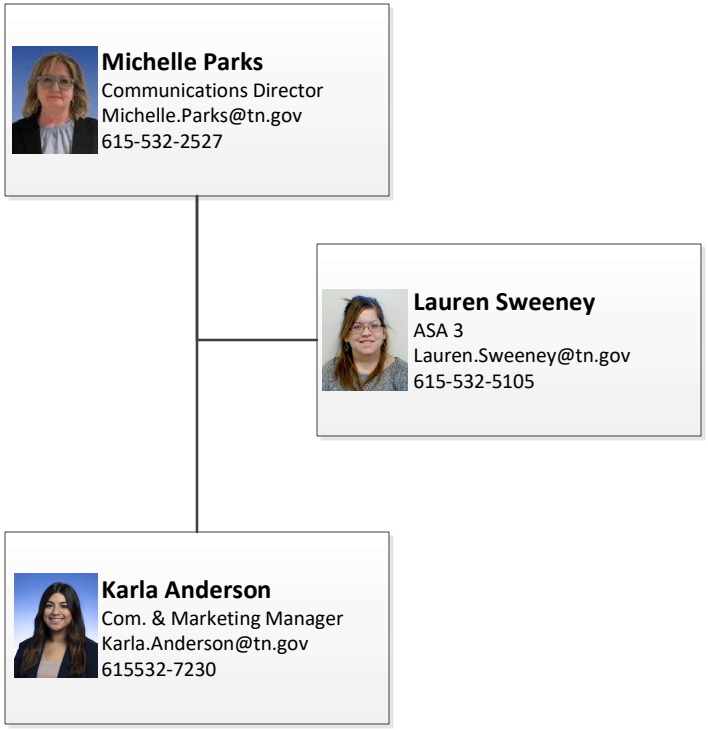

Updated 09/02/2022

Document Solutions

Department of General Services

Document Solutions Administration

Organizational Chart

Tammy Golden
Assistant Commissioner
Tammy.Golden@tn.gov
615-741-4199

Vacant Pos 6755
ASA3
e-mail pending
615-###-####

Customer Support & Outgoing Mail

Print Production & Logistics

Kathy Fontana
Director
Kathy.Fontana@tn.gov
615-741-4592

Vacant Pos 6152
Director
e-mail pending
615-###-####

Customer Support

Outgoing Mail

Photographic Services

Transactional & Commercial Print

Logistics

Updated 06/27/2022

Department of General Services
Document Solutions
Customer Support & Outgoing Mail
Customer Support

Jeelissa Brown
DGS Production Assistant Dir
Jeelissa.Brown@tn.gov
615-741-9299

Marcos Newsom
ASA3
Marcos.Newsom@tn.gov
615-350-3088

Customer Service Center

Vacant Pos 6150
ASA3
e-mail pending
615-###-####

Vacant Pos 6777
Accounting Technician 1
e-mail pending
615-###-####

Steve Collins
Printing Services Prod Mgr
Steven.Collins@tn.gov
615-741-0448

Vacant Pos 74138
DGS Postal Services Associate
e-mail pending
615-###-####

Angela Soderquist
Account Clerk
Angela.Soderquist@tn.gov
615-741-6233

Updated 10/10/2022

Department of General Services
Document Solutions
Customer Support & Outgoing Mail
Customer Service Center

Vacant Pos 3158
Customer Service Ctr Mgr 1
e-mail pending
615-###-####

Vacant Pos 6833
Graphics Designer 2
e-mail pending
615-###-####

Matthew Pfaff
Videographer
Matthew.Pfaff@tn.gov
615-741-4084

Vacant Pos 6691
Graphic Design 1
e-mail pending
615-###-####

Ashley Page
Customer Svc Ctr Rep 2*
Ashley.Page@tn.gov
615-741-1023

Kelli Rohling
Customer Svc Ctr Rep 2*
Kelli.Rohling@tn.gov
615-741-8245

Jennifer (Jeni) Moore
Graphic Design 1
Jennifer.D.Moore@tn.gov
615-741-1024

Tori Van
Graphic Design 1
Tori.Vann@tn.gov
615-741-8849

Brittany Hill
Customer Svc Ctr Rep 2*
Brittany.Hill@tn.gov
615-532-9661

Lauren Watson
Customer Svc Ctr Rep 2*
Lauren.Watson@tn.gov
615-741-8241

Vacant Pos 6747
Printing Pre-Press Supervisor 2
e-mail pending
615-###-####

Updated 10/10/2022

Department of General Services
Document Solutions
Customer Support & Outgoing Mail
Outgoing Mail
Organizational Chart

Vacant Pos 6154
DGS Production Asst. Dir
e-mail pending
615-###-####

Vacant Pos 56165
Mail Processing Supv
e-mail pending
615-###-####

Darrin Clouse
Production Supervisor
Darrin.Clouse@tn.gov
615-924-6051

Debbie McEachron
Production Supervisor
Debbie McEachron@tn.gov
615-532-2983

Christopher Cagle
Production Supervisor
Christopher.Cagle@tn.gov
615-476-5665

Matthew Allen
Production Technician 3
Matthew.Allen@tn.gov

Sherrita Blackmon
Production Technician 1
Sherrita.Blackmon@tn.gov

Michelle Hamm
Production Technician 3
Michelle.R.Hamm@tn.gov

Tina Dudley
Production Technician 3
Tina.Dudley@tn.gov

Jeffrey Harrell
Production Technician 3
Jeffrey.Harrel@tn.gov

Marvin Staten
Production Technician 2
Marvin.Staten@tn.gov

Vacant Pos 6164
Production Supervisor
e-mail pending

Marquinta Valentine
Production Technician 1
Marquinta.Valentine@tn.gov

Sherri Williams
Production Technician 1
Sherri.Williams@tn.gov

Vacant Pos 6178
Production Technician 2
e-mail pending

Vacant Pos 6155
Production Technician 1
e-mail pending

Michelle Page
Production Technician 2
Michelle.Page@tn.gov

Vacant Pos 75466
Production Technician 2
e-mail pending

Carolyn Smith
Production Technician 3
Carolyn.Smith@tn.gov

Lavette Penn
Production Technician 1
Lavette.Penn@tn.gov

Vacant Pos 108201
Production Technician 1
e-mail pending

Danny Hathaway
Production Technician 1
Danny.Hathaway@tn.gov

Tammy Wigsmoen
Production Technician 1
Tammy.L.Wigsmoen@tn.gov

Vacant Pos 6180
DGS Inv Control Assoc 2
e-mail pending

Jorge Reis
Production Technician 1
Jorge.Reis@tn.gov

Updated 10/10/2022

Department of General Services

Document Solutions

Print Production & Logistics Adminstration

Organizational Chart

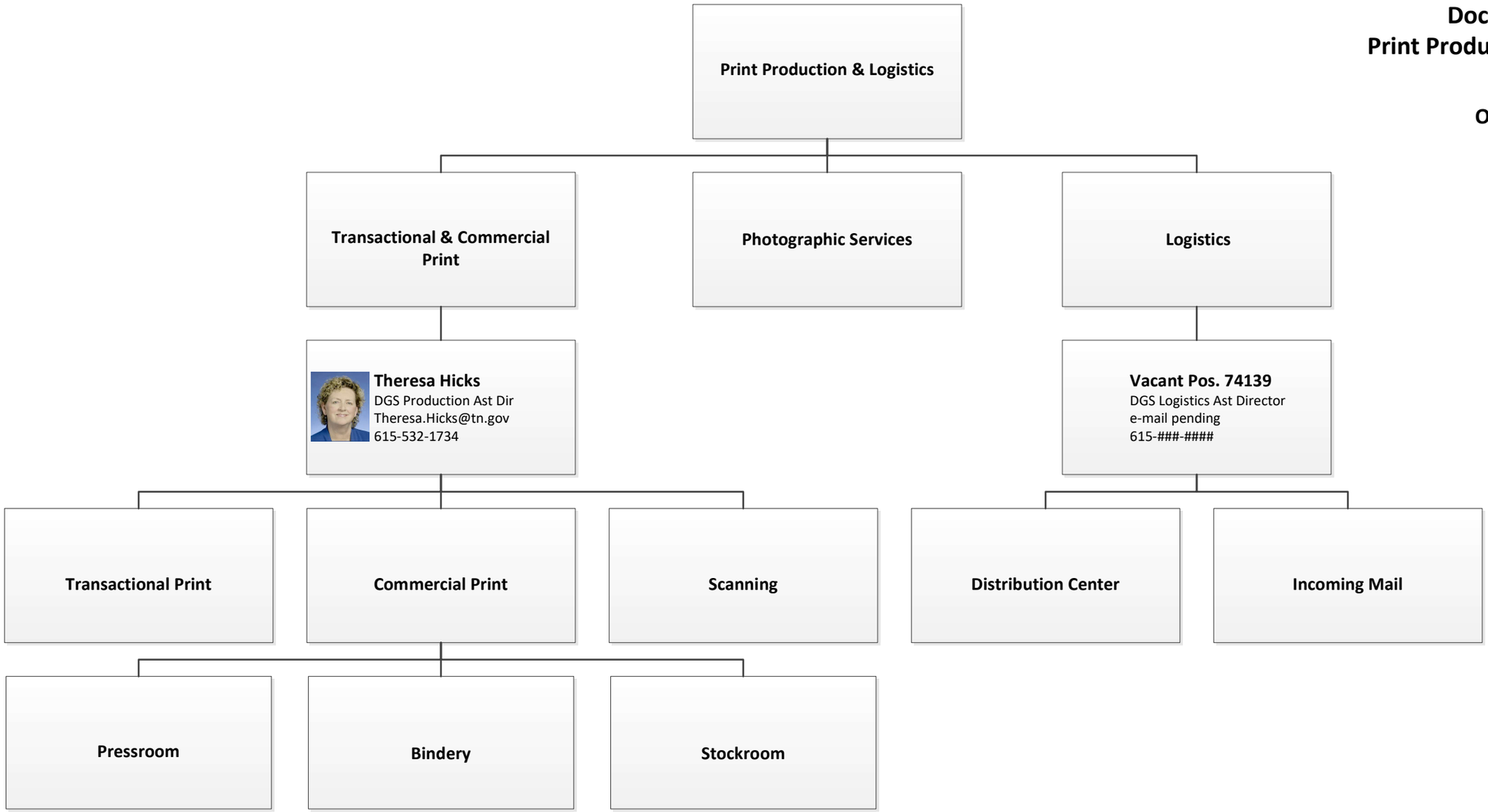

Updated 05/22/2022

Department of General Services

Document Solutions

Print Production and Logistics

Transactional Print

Organizational Chart

Vacant Pos 21909
Transactional Print Manager
e-mail pending
615- ###-####

1st Shift

2nd Shift

3rd Shift

Kevin Rupe
DGS Production Technician 3
Kevin.Rupe@tn.gov
615-741-9236

Randall Norfleet
Forms Designer 2*
Randall.Norfleet@tn.gov
615-532-1742

Vacant Pos 5461
Production Technician 2
e-mail pending
615-###-####

Vacant Position 5466
Production Supervisor
e-mail pending
615-###-####

Melanie Clark
Forms Designer 2*
Melanie.Clark@tn.gov
615-741-6489

Douglas Poole
Production Technician 3
Douglas.Poole@tn.gov
615-741-9236

Gannon Ross
Production Technician 3
Gannon.Ross@tn.gov
615-532-1734

Vacant Position 6462
Production technician 2
e-mail pending
(615) ###-####

John Petty
Production Technician 2
John.Petty@tn.gov
615-532-1734

Vacant Position 6834
Production Technician 2
e-mail pending
615-###-####

Vacant Position 6717
Production Technician 1
e-mail pending
615-###-####

Updated 05/22/2022

Department of General Services

Document Solutions

Print Production and Logistics

Commercial Print Admin

Organizational Chart

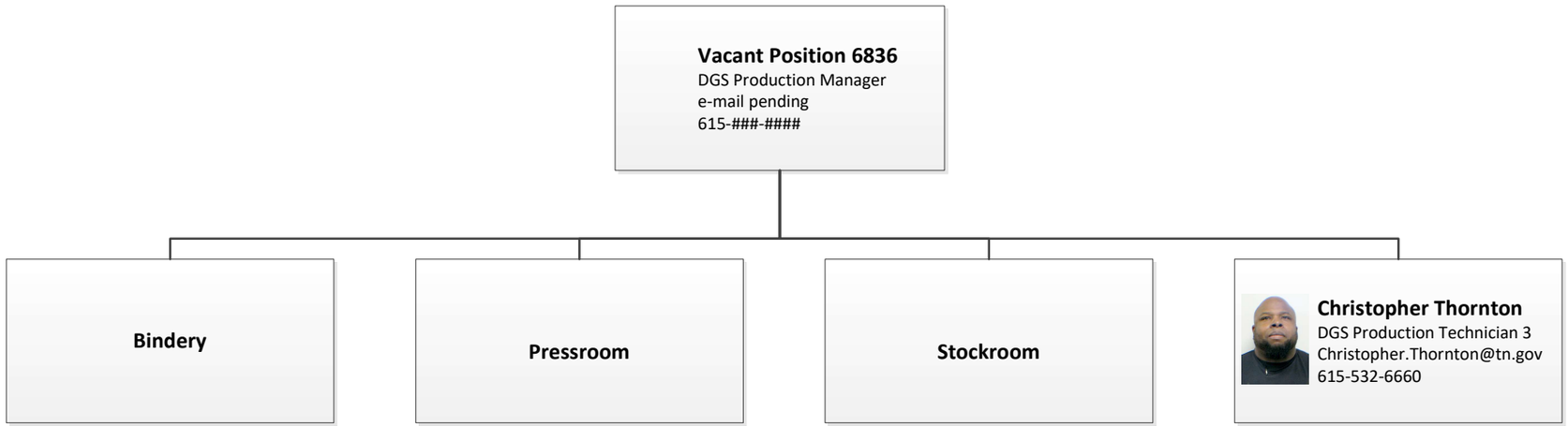

Updated 05/22/2022

Department of General Services
Document Solutions
Print Production and Logistics
Commercial Print: Pressroom

Pressroom

Edward Hackney
Print Production Supervisor
Edward.Hackney@tn.gov
615-939-5419

Vacant Pos 6765
Print Production Supervisor
e-mail pending
615-###-####

Donald Hosmer
DGS Prod Technician 3
Donald.Hosmer@tn.gov
615-741-4282

Grant Brubaker
DGS Prod Technician 3
Grant.Brubaker@tn.gov
615-741-4282

Vacant Pos 6772
DGS Prod Technician 2
e-mail pending
615-###-####

Willie Harmon
DGS Prod Technician 2
Willie.Harmon@tn.gov
615-741-5854

Charles Porter
DGS Prod Technician 3
Charles.Porter@tn.gov
615-741-4282

Priscilla Wicks
DGS Prod Technician 2
Priscilla.L.Wicks@tn.gov

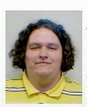

Joseph Pecoraro
DGS Prod Technician 2
Joseph.Pecoraro@tn.gov
615-262-6489

Vacant Pos 6809
DGS Prod Technician 1
e-mail pending
615-###-####

Michael Quick
DGS Prod Technician 2
Michael.Quick@tn.gov
615-741-4187

Vacant Pos 6748
DGS Prod Technician 1
e-mail pending
615-###-####

Updated 10/10/2022

Department of General Services
Document Solutions
Print Production and Logistics
Commercial Print: Bindery

Bindery

Justin Gillaspie
DGS Production Supervisor
Justin.Gillaspie@tn.gov
615-741-1014

Vacant Position 6759
DGS Production Technician 2
e-mail pending

Jeffrey Holt
DGS Production Technician 2
Jeffrey.Holt@tn.gov

Vacant Pos 6803
DGS Production Technician 2
e-mail pending

Gregory Rainey
DGS Production Technician 2
Gregory.Rainey@tn.gov

Vacant Pos 6818
DGS Production Technician 2
e-mail pending

Updated 10/10/2022

Department of General Services
Document Solutions
Print Production and Logistics
Commercial Print: Stockroom

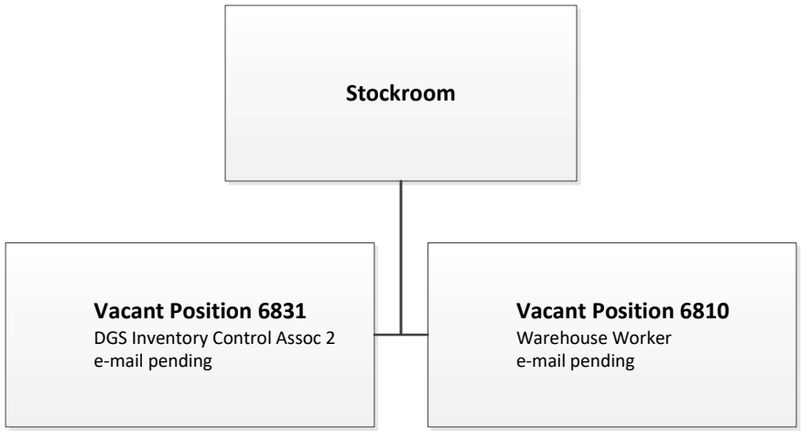

Updated 01/27/2022

Department of General Services
Document Solutions
Print Production and Logistics
Commercial Print: Scanning

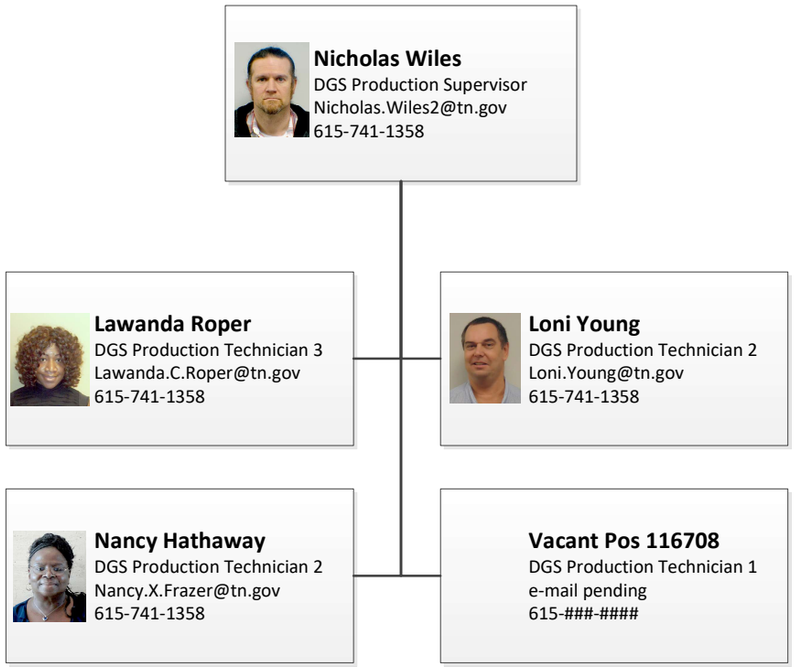

Updated 05/22/2022

Department of General Services
Document Solutions
Print Production and Logistics
Photographic Services

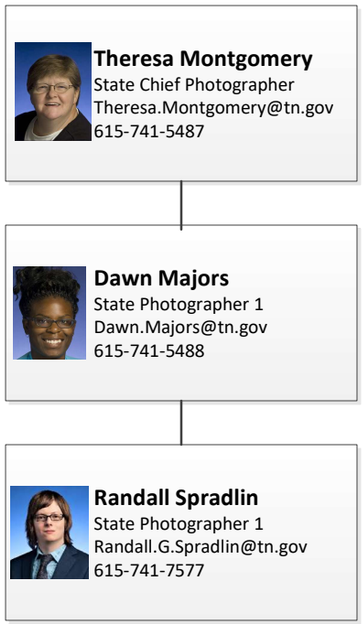

Updated 05/22/2022

Department of General Services
Document Solutions
Print Production and Logistics
Logistics

Vacant Position 74139
DGS Mail Services Ast. Dir
e-mail pending
615-###-####

Joyce Gupton
DGS Inventory Control Mgr
Joyce.Gupton@tn.gov
615-350-3071

Henry Deaderick
DGS Distribution Manager
Henry.Deaderick@tn.gov
615-532-7940

Tom Simpson
DGS Inventory Ctrl Supervisor
Tom.Simpson2@tn.gov
615-350-3088

Vacant Pos 6267
Accounting Technician 1
e-mail pending
615-###-####

Tracy Wigsmoen
DGS Distribution Supervisor
Tracy.Wigsmoen@tn.gov
615-922-0934

Herman Mosley
DGS Distribution Specialist 2
Herman.Mosley@tn.gov
615-594-2268

Vacant Pos 6214
DGS Inventory Ctrl Assoc 2
e-mail pending

Brian Lafleur
DGS Distribution Specialist 2
Bian.Lafleur@tn.gov

Nathainel Proby
DGS Distribution Specialist 2
Nathainel.Proby@tn.gov
615-532-7940

Jasmine Penn
DGS Distribution Specialist 1
Jasmine.Penn@tn.gov
615-532-8276

Vacant Pos 40592
DGS Distribution Specialist 1
e-mail pending

Andrew Case
DGS Inventory Control Assoc 2
Andrew.Case@tn.gov

Charles Insignares
DGS Inventory Ctrl Assoc 1
Charles.Insignares@tn.gov

Tony Robinson
DGS Distribution Specialist 1
Tony.Robinson@tn.gov

Phillip Hartman
DGS Distribution Specialist 1
Phillip.Hartman@tn.gov

David Ward
DGS Distribution Specialist 1
David.Ward@tn.gov

Vacant Pos 6775
Stores Clerk
e-mail pending

Vacant Pos 108202
DGS Distribution Specialist 1
e-mail pending

Valerie Johnson
DGS Distribution Specialist 1
Valerie.Johnson@tn.gov

Melvin Gooch
DGS Distribution Specialist 1
Melvin.Gooch@tn.gov

Updated 10/10/2022

c

Vehicle & Asset Management
VAM

Department of General Services

VAM Administration

Organizational Chart

Bob Williams
VAM Exec Director
Bob.Williams@tn.gov
615-253-4866

Vacant Pos 7006
ASA3
e-mail pending
615-###-####

Vacant Pos 6270
DGS Program Deputy Director
e-mail pending
615-###-####

Tim Dailey
ASA3
Timothy.Dailey@tn.gov
615-313-5273

Russell Winston
Data Analyst
Russell.Winston@tn.gov
615-253-4480

Financial

Procurement

Maintenance

LESO/Federal

Logistics/Surplus

Updated 06/27/2022

Department of General Services

VAM Financial

Organizational Chart

Erin Haywood
DGS Program Manager
Erin.Haywood@tn.gov
615-741-6598

Larry Lay
Accounting Technician 2
Larry.Lay@tn.gov
615-532-8927

Mandy Walker
Accounting Technician 2
Mandy.Walker@tn.gov
615-532-8977

Leanne Wells
Accounting Technician 1
Leanne.Wells@tn.gov
615-253-7265

Melissa Nichols
Accounting Technician 1
Melissa.Nichols@tn.gov
615-253-4848

Lorena Garcia
Accounting Technician 1
Lorena.Garcia@tn.gov
615-770-5442

Updated 05/22/2022

Department of General Services

VAM Procurement

Organizational Chart

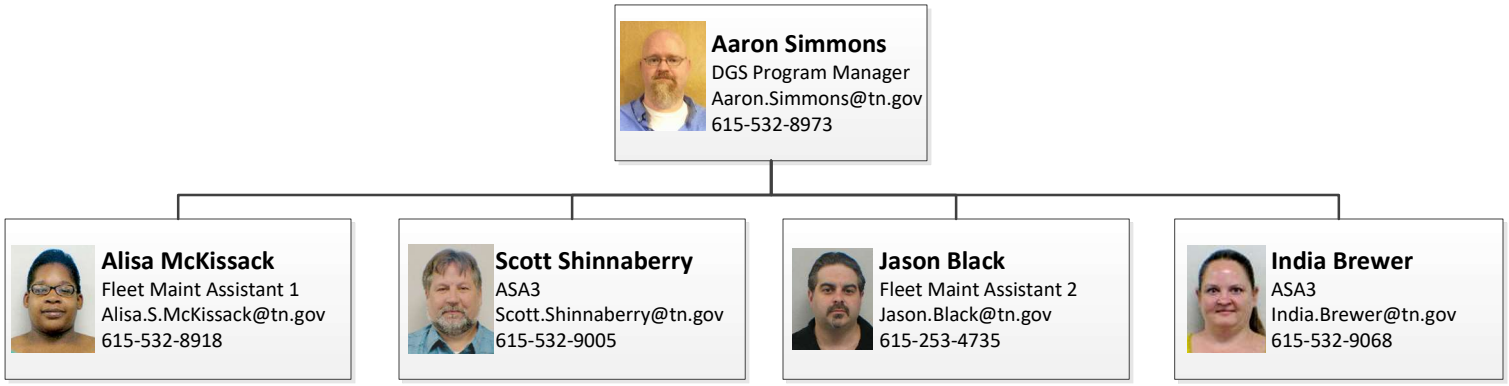

Updated 06/27/2022

Department of General Services

VAM Maintenance

Organizational Chart

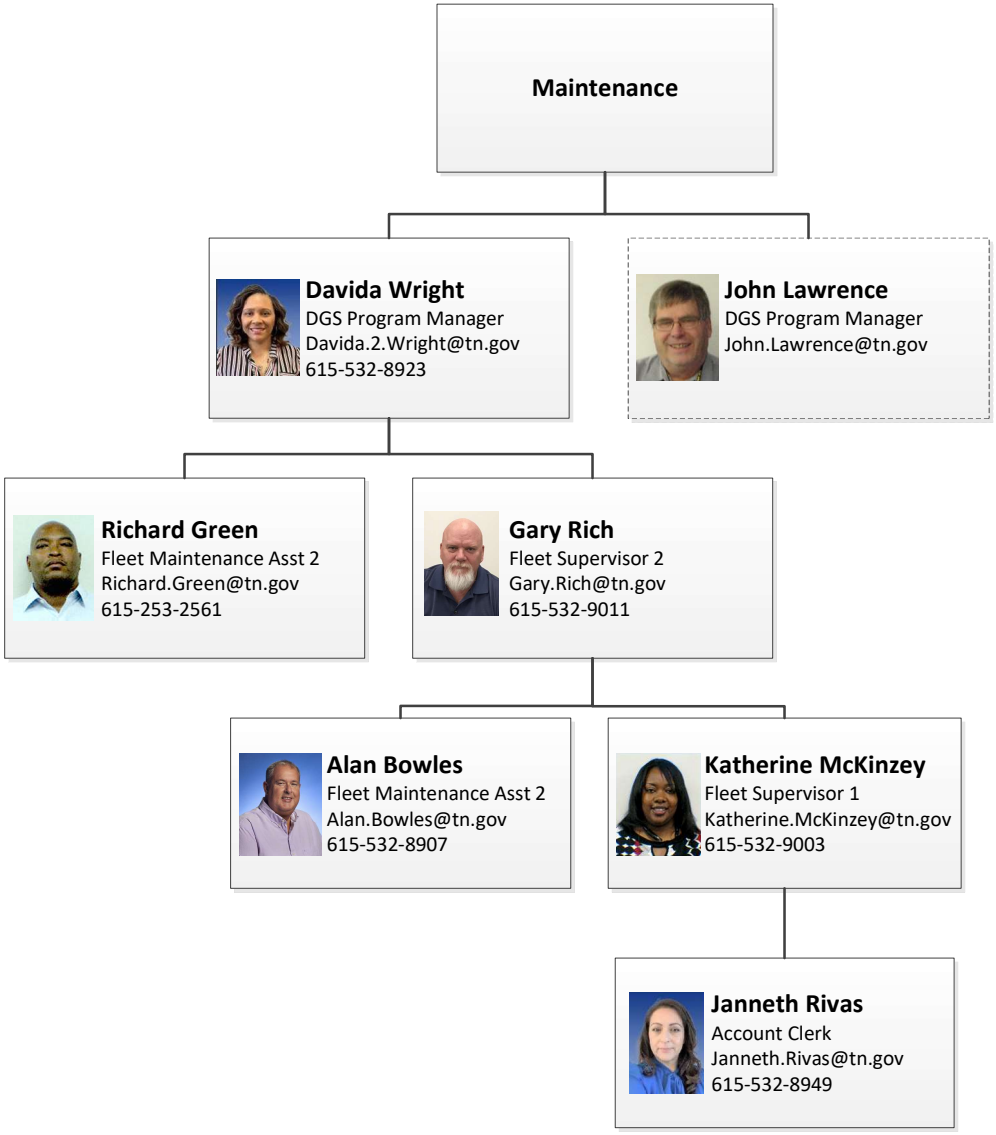

Updated 10/10/2022

Department of General Services

VAM LESO/Federal

Organizational Chart

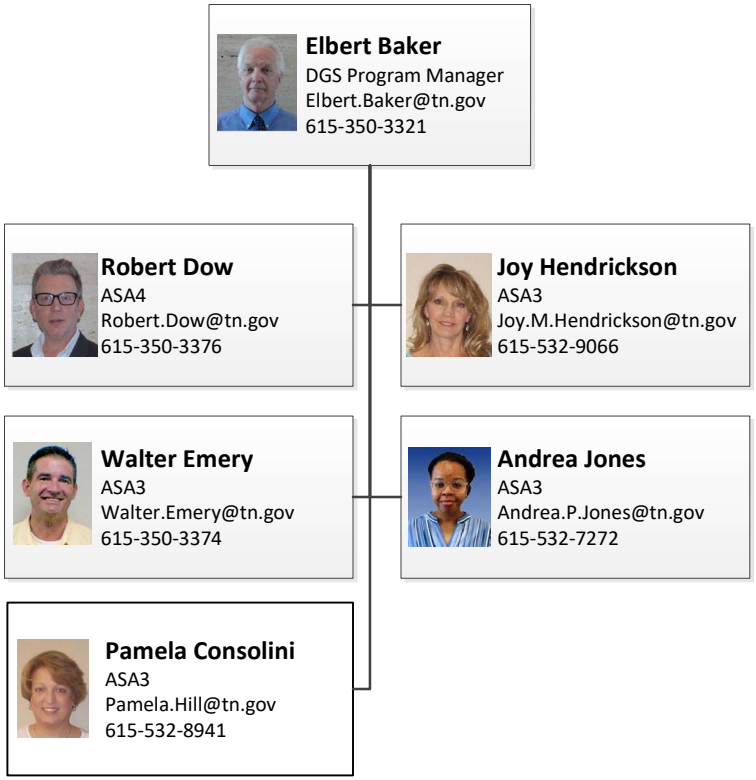

Updated 06/27/2022

Department of General Services

VAM Logistics / Surplus

Organizational Chart

Chris Douglas
DGS Program Manager
Chris.Douglas@tn.gov
615-350-3081

Donald Coffman
DGS Inv Control Manager
Donald.Coffman@tn.gov
615-350-3084

Gary Ryan
Property Representative 2*
Gary.Ryan@tn.gov
615-741-1268

Billy Farmer
Stores Manager - Auction
Billy.Farmer@tn.gov
615-532-9077

Vacant Pos 105304
DGS Inv Control Assoc 2
e-mail pending
615-###-####

Darrell Chambliss
Property Representative 3
Darrell.Chambliss@tn.gov
615-532-9069

David Keith
Fleet Supervisor 2
David.Keith@tn.gov
615-532-8919

Nancy Weeks
Property Representative 3
Nancy.Weeks@tn.gov
615-879-8324

James Thomas
DGS Inv Control Assoc 1
James.Thomas@tn.gov
615-741-1431

David McMeen
Fleet Maint Assistant 1
David.P.McMeen@tn.gov
615-339-4905

Updated 05/31/2022

c

State of Tennessee
Real Estate Asset Management
STREAM

Department of General Services

STREAM Administration
Organizational Chart

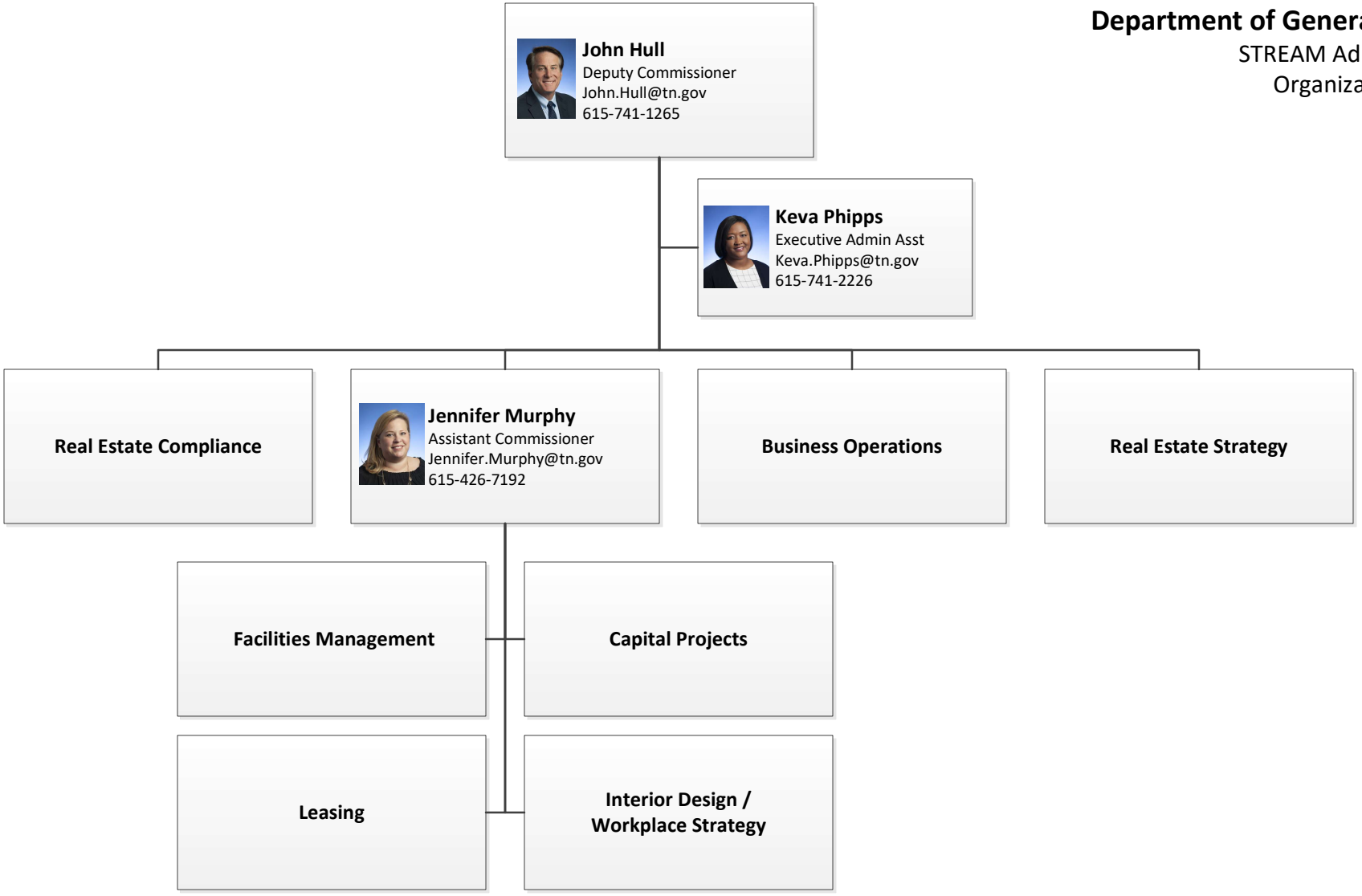

Updated 05/22/2022

Department of General Services

STREAM Real Estate Compliance
Organizational Chart

Steve Lusk
Exec Dir of Real Estate Compliance
Steve.Lusk@tn.gov
615-741-7865

Penny DiPiazza
Director: Contract Admin Group
Penny.DiPiazza@tn.gov
615-741-6111

Brenda Lehman
Real Est Compliance Ast. Dir
Brenda.R.Lehman@tn.gov
615-532-8798

Allen Ray
Program Manager
Allen.Ray@tn.gov
615-571-5620

Kenekii Ward
ASA4
Kenekii.Ward@tn.gov
615-532-8269

Madison Conquest
Sr. Associate Counsel
Madison.Conquest@tn.gov
615-741-1286

Elizabeth Peters
Associate Counsel
Elizabeth.Peters@tn.gov
615-532-8210

Melinda Sutherland
Contracts Specialist
Melinda.Sutherland@tn.gov
615-920-3534

William Hall
Paralegal
William.J.Hall@tn.gov
615-504-0635

Updated 10/10/2022

Department of General Services

STREAM Facilities Contract Management
Organizational Chart

Kevin Powell
Director of Facilities Mgt
Kevin.Powell@tn.gov
615-532-7550

Josh Belbeck
Program Manager
Josh.Belbeck@tn.gov
615-879-8846

Susan Page
Facility Inspector
Susan.Page@tn.gov
615-741-1214

Brandy Mercer
Facility Inspector
Brandy.Mercer@tn.gov
615-291-5821

JLL Staff

Updated 09/07/2022

Department of General Services
STREAM Capital Projects
Organizational Chart

Brian Wilson
Technical Services Director
Brian.S.Wilson@tn.gov
615-487-4423

Doug Freeman
Design DM
Doug.Freeman@tn.gov
615-339-7806

Lanette Phillips
Programming/Planning
Lanette.M.Phillips@tn.gov
615-428-2309

James Charron
Cost Planner
James.Charron@tn.gov
615-913-0687

Peter Heimbach
Special Proj./Training Dir
Peter.Heimbach@tn.gov
615-509-2667

Michael Hale
Construction Project Manager
Michael.Hale@tn.gov
615-476-9807

Barrett Hampton
Dev Manager 2
Barrett.Hampton@tn.gov
615-979-4739

Melodie Pour
Dev Manager 2
Melodie.Pour@tn.gov
615-255-5154

Vacant Pos 66877
Project Manager 1
e-mail pending
615-###-####

Brian Hendrickson
Project Manager 4
Brian.Hendrickson@tn.gov
615-519-1272

Joe Miller
Project Manager 3
Joe.Miller@tn.gov
615-521-9735

David Shumaker
Dev Manager 2
David.Shumaker@tn.gov
615-920-3299

Steven Grant
Dev Manager 2
Steven.Grant@tn.gov
615-979-3195

Vacant Pos 1006532
Project Manager 1
e-mail pending
615-###-####

Tim Shelton
Project Manager 3
Tim.Shelton@tn.gov
615-674-0554

Larry Milton
Project Manager 3
Larry.Milton@tn.gov
615-708-0083

Ozlem Karakas
Dev Manager 2
Ozlem.Karakas@tn.gov
615-636-9664

Lisa Reaney
Dev Manager 1
Lisa.J.Reaney@tn.gov
615-693-2286

Fred Royals
Project Manager 2
Fred.Royals@tn.gov
615-306-0672

Barry Resneck
Project Manager 2
Barry.J.Resneck@tn.gov
615-878-5171

Richard Yaras
Dev Manager 2
Richard.C.Yaras@tn.gov
615-351-0198

Jessie Wilson
Dev Manager 1
Jessie.Wilson@tn.gov
615-626-0362

Kelly Smith
Project Manager 2
Kelly.D.Smith@tn.gov
615-879-1466

Peter Soliman
Project Manager 2
Peter.M.Soliman@tn.gov
615-961-8743

Vacant Pos 1006533
Dev Manager 2
e-mail pending
615-920-3299

Tim Haggard
Project Manager 2
Tim.Haggard@tn.gov
615-487-6865

Augustin Arroyo
Project Manager 1
Augustin.Arroyo@tn.gov
615-917-5274

Coleen Haskell
Project Coordinator
Colleen.Haskell@tn.gov
615-532-0831

Teresa Motley
Project Coordinator
Teresa.Motley@tn.gov
615-920-4476

Chester Williams
Project Manager 1
Jami.Tugwell@tn.gov
615-920-3458

Jami Tugwell
Project Coordinator
Jami.Tugwell@tn.gov
615-920-3458

Updated 10/10/2022

Department of General Services
Interior Design / Workplace Planning
Organizational Chart

Interior Design / Workplace Planning

Angela Barbour
Dir of Interior Design Proj Mgr
Angela.Barbour@tn.gov
615-927-2057

Claire Claytor
STREAM Program Dir
Claire.Claytor@tn.gov
615-393-1461

Amanda McDaniel
Interior Design Proj Mgr
Amanda.B.McDaniel@tn.gov
615-741-1213

Theresa Plummer
Interior Design Proj Mgr
Theresa.Plummer@tn.gov
615-770-0421

Rachel Krawchuk
STREAM Program Mgr
Rachel.Krawchuk@tn.gov
615-487-0146

Jordyn Pasley
STREAM Program Mgr
Jordyn.Pasley@tn.gov
615-313-5331

Madelyn Moody
Interior Design Proj Mgr
Madelyn.Moody@tn.gov
615-532-4880

Ashley Sisco
Interior Design Proj Mgr
Ashley.Sisco@tn.gov
615-920-2176

Amy Stewart
STREAM Program Mgr
Amy.L.Stewart2@tn.gov
615-917-1368

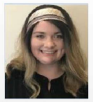

Isabelle Armstrong
Interior Design Proj Mgr
Isabelle.Armstrong@tn.gov
615-770-5305

Veronica Loreto
Interior Design Proj Mgr
Veronica.Loreto@tn.gov
615-906-9989

Latisha Overall
Interior Design Proj Mgr
Latisha.Overall@tn.gov
615-927-1483

Shonte' Walton
Interior Design Proj Mgr
Shonte.Walton@tn.gov
615-920-4045

Raven Whitefield
Interior Design Proj Mgr
Raven.Whitefield@tn.gov
615-532-7370

Vacant Pos 1006464
Interior Design Proj Mgr
e-mail pending
615-###-####

Updated 10/10/2022

Department of General Services

STREAM Leasing

Organizational Chart

Stacey Nelson
DGS STREAM Program Dir
Stacey.Nelson@tn.gov
615-532-9016

Susan Hicks
DGS Leasing Agent
Susan.Hicks@tn.gov
615-351-7573

David Cawood
DGS Leasing Agent
David.Cawood@tn.gov
615-532-4394

Loretta Baltz
Leasing Administrator Mgr
Loretta.Marie.Baltz@tn.gov
615-741-4138

Kelly Cochran
DGS Leasing Agent
Kelly.Cochran@tn.gov
615-490-1932

Donald Sebastian
DGS Leasing Agent
Donald.Sebastian@tn.gov
615-347-6417

Mickey Gygi
DGS Interior Planning Spec 3
Mickey.Gygi@tn.gov
615-741-4104

Vacant Pos 1006468
DGS Leasing Agent
e-mail pending
615-###-####

Rick Pease
DGS Leasing Coordinator
Rick.Pease@tn.gov
615-924-6063

Kelly Lamus
DGS Leasing Coordinator
Kelly.Lamus@tn.gov
615-532-9407

Ellen Mims
DGS Leasing Coordinator
Ellen.Mims@tn.gov
615-532-8213

Updated 10/10/2022

Department of General Services
STREAM Business Operations
Organizational Chart

Kathleen Hansen
Exec Dir – Bus. Operations
Kathleen.Hansen@tn.gov
615-557-2085

Heather Cavitt
Dir: Admin & Cust Relations
Heather.Cavitt@tn.gov
615-517-2903

Angela Cross
DGS Policy Manager
Angela.Cross@tn.gov
615-253-5992

Tammy Robbins
Real Estate Proc. Officer
Tammy.Robbins@tn.gov
615-253-7819

John Crum
Sr. Business Analyst
John.M.Crum@tn.gov
615-418-7811

Laura Waynick
DGS Env Compliance Mgr.
Laura.Waynick@tn.gov
615-428-8101

Lesa Bont
ASA3
Lesa.Bont2@tn.gov
615-289-0260

Vacant Pos 6835
Spec. Customer Rel. Mgr
e-mail pending
615-###-####

Theresa Kloster
Customer Relationship Mgr
Theresa.Kloster@tn.gov
615-806-2909

Terri Breece
Customer Relationship Mgr
Terri.L.Breece@tn.gov
615-253-4320

Drew Caplin
Move Manager
Drew.M.Caplin@tn.gov
615-557-5993

Heather Robison
ESC/SBC
Heather.Robison@tn.gov
615-744-2324

Richard Marr
DGS Records Coordinator
Richard.Marr@tn.gov
615-741-3286

Kurtis Herron
STREAM Record Officer
Kurtis.Herron@tn.gov
615-253-6383

Nickie Smith
Real Est. Proc. Coordinator
Nickie.Smith@tn.gov
615-532-7475

Clint Proctor
Business Analyst (Archibus)
Clint.Proctor@tn.gov
615-483-9278

Vacant Pos 106530
Business Analyst
e-mail pending
615-###-####

Daphne Hall
Safety & Compliance Mgr
Daphne.Hall@tn.gov
615-218-0719

Updated 10/10/2022

Department of General Services

STREAM Real Estate Strategy
Organizational Chart

Bruce Nelson
Exec Dir of Real Estate Strat.
e-mail
615-651-4677

Vicky Medley
Land Transaction Supervisor
Vickie.Medley@tn.gov
615-761-7726

Jessica Wilson
Real Property Analyst
Jessica.C.Wilson@tn.gov
615-739-0162

Phillip Murphy
Business Analyst
Phillip.Murphy@tn.gov
615-339-6471

Mary Cone Vanderpool
Real Property Agent 4
Mary.K.Cone@tn.gov
615-454-7674

Brannon Butler
Building & Land Agent
Brannon.Butler@tn.gov
615-354-3448

Jenny Villicana-Davis
Business Analyst
Jenny.Villicana-Davis@tn.gov
615-829-0226

Jennifer Maxwell
Real Property Agent 3
Jennifer.Maxwell@tn.gov
615-532-4565

Kristal Tejeda
Data Coordinator
KristalTejeda@tn.gov
615-253-6357

Keming Bu
GIS Analyst
Keming.Bu@tn.gov
615-981-0415

Carrie Cowart
Business Analyst
Carrie.V.Cowart@tn.gov
615-674-0068

Updated 10/10/2022

c

Central Procurement Office
CPO

Department of General Services
Central Procurement Office
Administration
Organizational Chart

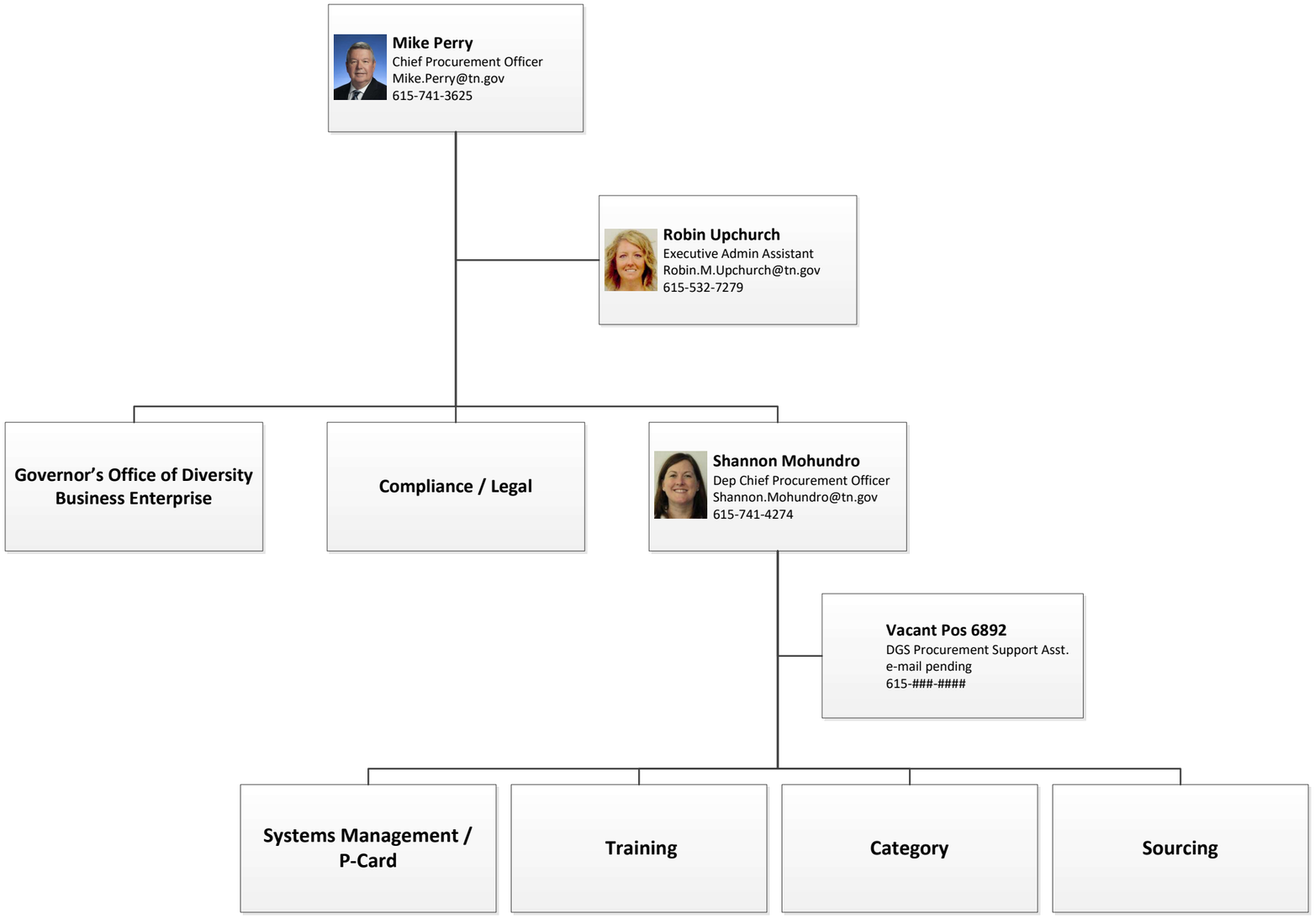

Updated 09/07/2022

Department of General Services
Central Procurement Office
GoDBE
Organizational Chart

Jessica Starling
Director of Go-DBE
Jessica.Starling@tn.gov
615-532-9125

Richard Van Norman
Professional Services Team Lead
Richard.VanNorman@tn.gov
615-253-4654

Gwendolyn Washington-Sanders
Diversity Business Liaison, Capital Projects
Gwen.Sanders@tn.gov
615-741-6145

Rafael Borjas
Diversity Business Liaison
Rafael.Borjas@tn.gov
615-532-9013

Kimberly Fox
Diversity Business Liaison
Kimberly.Fox@tn.gov
615-253-3835

Edric Hammond
Diversity Business Liaison
Edric.Hammond@tn.gov
615-741-4657

Updated 10/10/2022

Department of General Services
Central Procurement Office
Compliance / Legal
Organizational Chart

Paul Krivacka
Lead Attorney, Dir of Compliance
Paul.Krivacka@tn.gov
615-741-6916

Sherry Whitby
Legal Assistant
Sherry.Whitby@tn.gov
615-741-3746

Compliance

Helen Crowley
Proc. Compliance Supervisor
Helen.Crowley@tn.gov
615-741-3836

Vacant Pos 73428
Proc. Compliance Specialist
e-mail pending
615-###-####

David Klein
Proc. Compliance Specialist
David.S.Klein@tn.gov
615-741-1832

Shemeles Zergaw
Proc. Compliance Specialist
Shemeles.Zergaw@tn.gov
615-741-2025

Kelly Ozment
Proc. Compliance Specialist
Kelly.Ozment@tn.gov
615-741-1188

Adam Mills
Proc. Compliance Specialist
Adam.Mills@tn.gov
615-741-9372

Legal

Toni Stuart
Staff Attorney
Toni.Stuart@tn.gov
615-253-6984

Kevin Wieck
Staff Attorney
Kevin.J.Wieck@tn.gov
615-532-6871

Jennifer Young
Staff Attorney
Jennifer.Young@tn.gov
615-253-4808

Kevin Bartels
Staff Attorney
Kevin.C.Bartels@tn.gov
615-253-4784

Chadwick Nottingham
Grants Manager
Chadwick.Nottingham@tn.gov
615-253-2733

Randy Dean
DGS Risk Manager
Randy.Dean@tn.gov
615-291-5849

Davis Nwankwo
Grants Manager
Davis.Nwankwo@tn.gov
615-770-6911

Updated 09/07/2022

Department of General Services
Central Procurement Office
Category Management
Organizational Chart

Trey Norris
Dir of Category Management
Trey.Norris@tn.gov
615-741-7148

Kayla Barnett
Category Team Lead, Services
Kayla.Barnett@tn.gov
615-741-9496

Laitin Beecham
Category Team Lead, Commodities
Laitin.Beecham@tn.gov
615-291-5794

Josh Gaddy
Category Team Lead, Technology
Josh.Gaddy@tn.gov
615-741-1402

Vacant Pos 6911
Category Specialist, Services
e-mail pending
615-###-####

Ellen Lipinski
Category Specialist, Services
Ellen.Lipinski@tn.gov
615-741-1174

Lauryen Harris
Category Specialist, Services
Lauryen.Harris@tn.gov
615-350-2700

Vacant Pos 6901
Category Specialist, Services
e-mail pending
615-###-####

Sondra Parks
Category Specialist, Services
Sondra.Parks@tn.gov
615-532-6357

Andrew Martin
Category Specialist, Services
Andrew.Martin@tn.gov
615-532-7367

DeRenne Raley
Category Specialist, Commodities
DeRenne.Raley@tn.gov
615-741-2296

Caroline Ballinger
Category Specialist, Commodities
Caroline.C.Ballinger@tn.gov
615-770-5277

Adam Mamula
Category Specialist, Commodities
Adam.Mamula@tn.gov
615-741-4194

Michael Neeley
Category Specialist, Commodities
Michael.T.Neely@tn.gov
615-741-5971

Chad Butler
Category Specialist, Commodities
Chad.Butler@tn.gov
615-532-7235

Michael Gross
Category Specialist, Technology
Michael.D.Gross@tn.gov
615-507-6227

Melinda Lewis
Category Specialist, Technology
Melinda.Lewis@tn.gov
615-532-0400

Zohreh Hurd
Category Specialist, Technology
Zohreh.Hurd@tn.gov
615-741-2026

Richard Kotler
Category Specialist, Technology
Richard.Kotler@tn.gov
615-253-4723

Michael Porter
Category Specialist, Technology
Michael.Porter@tn.gov
615-741-1192

Updated 10/10/2022

Department of General Services
Central Procurement Office
Systems Management / Payment Card
Organizational Chart

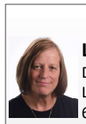

Lorraine Lassourreille
Dir of P-Card Pgm/Systems Mgt
Lorraine.Lassourreille@tn.gov
615-741-3060

Systems Management

Procurement Card

Leonard Chadwick
Procurement Pgm Team Lead
Leonard.Chadwick@tn.gov
615-741-1119

Sharonette Thomas
P-Card Program Team Lead
Sharonette.Thomas@tn.gov
615-532-9559

Christopher Baertlein
Procurement Systems Manager
Christopher.Baertlein@tn.gov
615-253-3953

Wesam Youssif
Procurement Systems Analyst
Wesam.G.Youssif@tn.gov
615-532-5999

Vacant Pos 129417
Procurement Systems Analyst
e-mail pending
615-###-####

Celeste Goodman
Procurement Systems Analyst
Celeste.Goodman@tn.gov
615-741-3928

William Travelstead
Procurement Systems Analyst
William.Travelstead@tn.gov
615-741-6130

Queenia Myers
DGS Proc Support Asst
Queenia.N.Myers@tn.gov
615-741-3981

Brittany McKnight
P-Card Program Specialist
Brittany.McKnight@tn.gov
615-741-2716

Raszelle Fine
P-Card Program Specialist
Raszelle.Fine@tn.gov
615-741-2740

Malorie Bronson
P-Card Program Specialist
Malorie.Bronson@tn.gov
615-770-1808

Updated 10/10/2022

Department of General Services
Central Procurement Office
Training
Organizational Chart

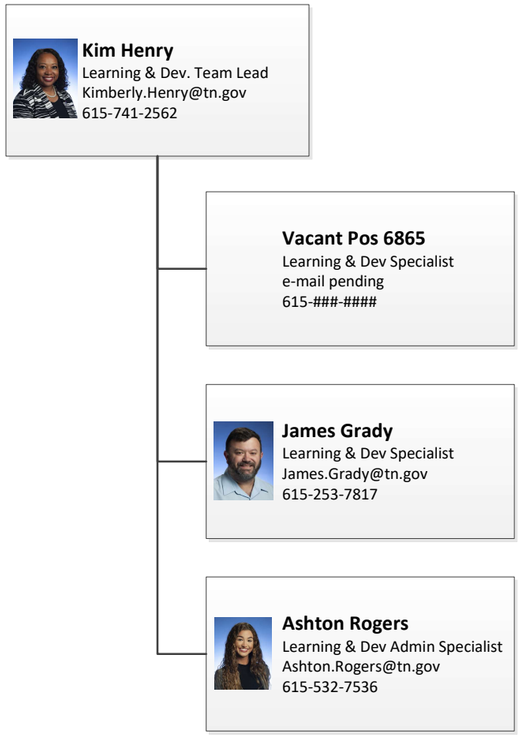

Updated 09/07/2022

Department of General Services
Central Procurement Office
Sourcing
Organizational Chart

Nicholas Edwards
Director of Sourcing
Nicholas.Edwards@tn.gov
615-741-1075

Kelly Johns
Sourcing Specialist Team Lead
Kelly.X.Johns@tn.gov
615-741-8852

Mike Bentheimer
Sourcing Specialist Team Lead
Mike.Bentheimer@tn.gov
615-532-1922

Maria Thaxton
Data Analytics Program Manager
Maria.Thaxton@tn.gov
629-888-5894

Tamara Byrd
Sourcing Specialist Team Lead
Tamara.Byrd@tn.gov
615-532-2314

Simeon Ayton
Sourcing Account Specialist
Simeon.Ayton@tn.gov
615-532-0110

Erik Busby
Sourcing Account Specialist
Erik.Busby@tn.gov
615 253-8900

Alexandra Johnson
Data Analyst
Alexandra.T.Johnson@tn.gov
615-532-7195

Sharon Pope
Sourcing Account Specialist
Sharon.Pope@tn.gov
615-741-9588

Vacant Pos 74266
Sourcing Account Specialist
e-mail pending
615-###-####

William Harmon III
Sourcing Account Specialist
Will.Harmon@tn.gov
615-741-3285

Andrew Eckerley
Data Analyst
Andrew.Eckerley@tn.gov
615-532-8327

Shane Gibson
Sourcing Account Specialist
Shane.Gibson@tn.gov
615-253-4762

Genell Jordan
Sourcing Account Specialist
Genell.Jordan@tn.gov
615-532-7202

Vacant Pos 1001945
Sourcing Account Specialist
e-mail pending
615-###-####

Lindsey Lattner
Sourcing Account Specialist
Lindsey.Lattner@tn.gov
615-741-9282

Parker Birt
Sourcing Account Specialist
Parker.Birt@tn.gov
615-291-5948

Kyle Villagomez
Sourcing Account Specialist
Kyle.Villagomez@tn.gov
615-532-1339

Karen Gundy Conway
Sourcing Account Specialist
Karen.Conway@tn.gov
615-507-6211

Joshua Polk
Sourcing Account Specialist
Joshua.Polk@tn.gov
615-360-4460

Nancy Ternes
Sourcing Account Specialist
Nancy.M.Ternes@tn.gov
615-253-4008

Updated 10/10/2022

Tennessee
State Government

Finance & Administration
Business Partner:

Accounting

Department of Finance & Administration

DGS Business Partner: Accounting

Organizational Chart

Kristi Couch
Department Controller
Kristi.Couch@tn.gov
615-741-0431

Steve Jenks
Assistant Fiscal Director
Steve.C.Jenks@tn.gov
615-532-7233

Margaret Ison
Accounting Manager
Margaret.D.Ison@tn.gov
615-532-7240

Victor Nwanso
Accountant 3
Victor.Nwanso@tn.gov
615-532-1827

Joseph Eaton
Accounting Manager
Joseph.R.Eaton@tn.gov
615-532-7278

Amira Michael
Accountant
Amira.W.Michael@tn.gov
615-741-8793

Lisa Stinson
Accountant
Lisa.Stinson@tn.gov
615-532-7267

Cindy West
Accounting Technician 2
Cindy.A.West@tn.gov
615-532-7231

Ted Bane
Accounting Technician 2
Ted.Bane@tn.gov
615-253-7266

Stephanie Henry
Accounting Technician 1
Stephanie.M.Henry@tn.gov
615-253-5668

Jian Chen
Accountant 3
Jian.Chen@tn.gov
615-532-7268

Adel Hana
Accountant 2
Adel.Hana@tn.gov
615-532-7239

Jan Ferguson
Accounting Technician 1
Jan.Ferguson@tn.gov
615-741-5525

Updated 09/21/2021

Tennessee
State Government

Department of Human Resources
Business Partner:

HR & Training

Department of Human Resources

DGS Business Partner: HR

Organizational Chart

Updated 05/22/2022

Department of Human Resources

DGS Business Partner: Learning & Leadership Development

Organizational Chart

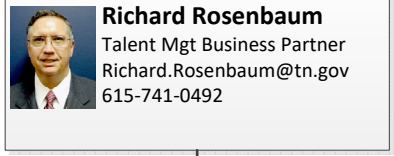

Richard Rosenbaum
Talent Mgt Business Partner
Richard.Rosenbaum@tn.gov
615-741-0492

Gregory Ricketts
Learning Facilitator 2
Gregory.A.Ricketts@tn.gov
615-532-2931

Updated 05/22/2020