TN Department of Finance & Administration

Agency Benefits Coordinator Meeting

Edison: Training Sign-Up

August 2018

Select NavBar Icon

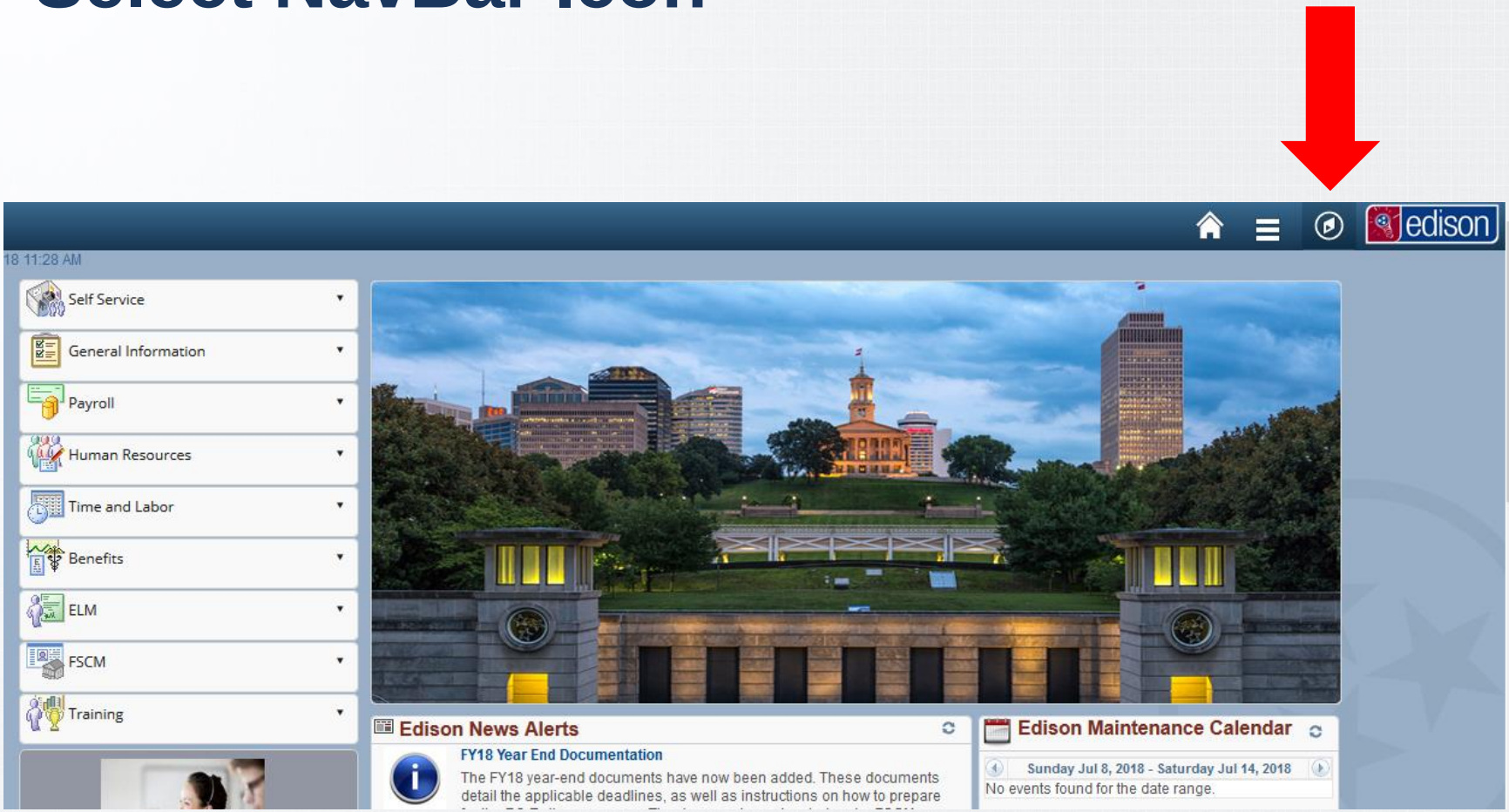

Select Navigator Icon

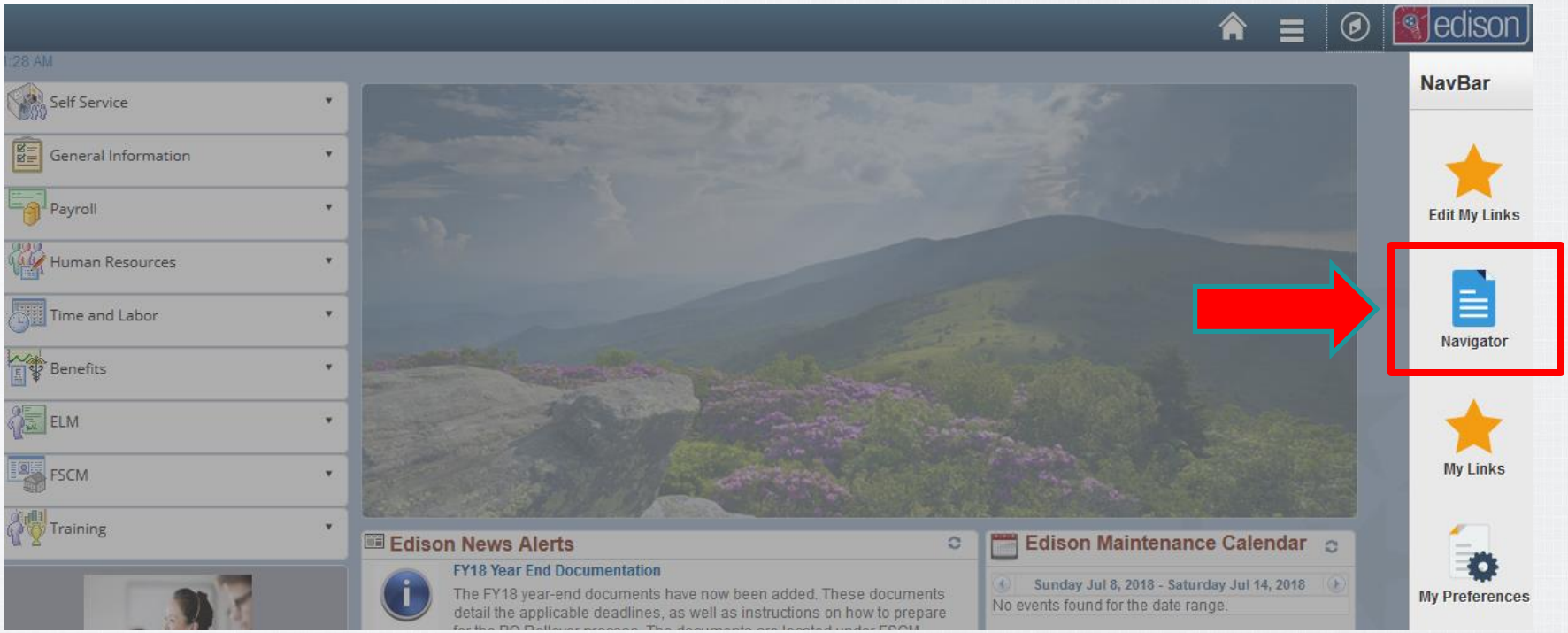

Select ELM

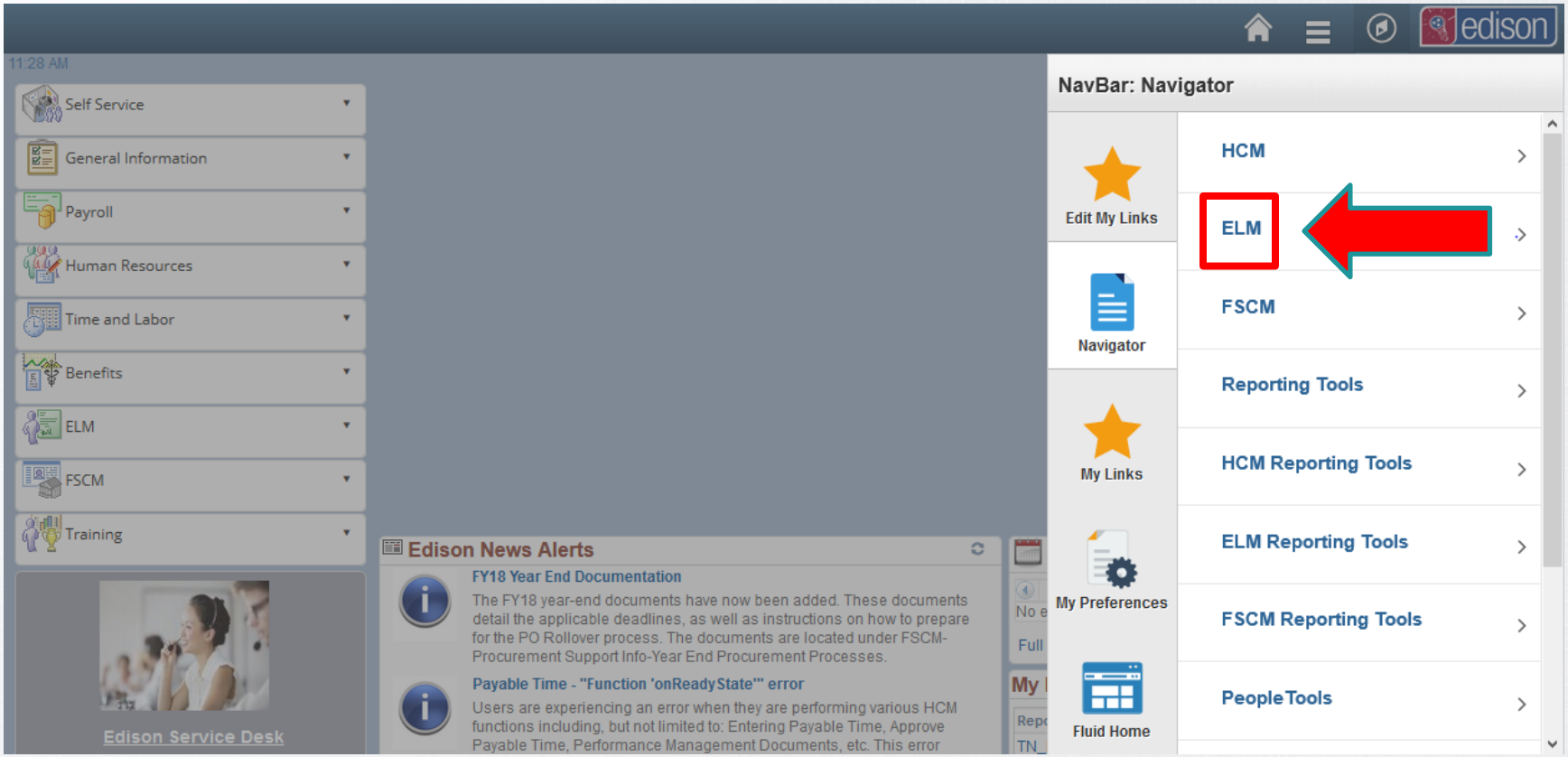
edison
11:28 AM
Self Service
General Information
Payroll
Human Resources
Time and Labor
Benefits
ELM
FSCM
Training
Edison Service Desk
Edison News Alerts
FY18 Year End Documentation
The FY18 year-end documents have now been added. These documents detail the applicable deadlines, as well as instructions on how to prepare for the PO Rollover process. The documents are located under FSCM-Procurement Support Info-Year End Procurement Processes.
Payable Time - "Function 'onReadyState'" error
Users are experiencing an error when they are performing various HCM functions including, but not limited to: Entering Payable Time, Approve Payable Time, Performance Management Documents, etc. This error
NavBar: Navigator
Edit My Links
Navigator
My Links
My Preferences
Fluid Home
HCM
ELM
FSCM
Reporting Tools
HCM Reporting Tools
ELM Reporting Tools
FSCM Reporting Tools
PeopleTools

Select Learning Home

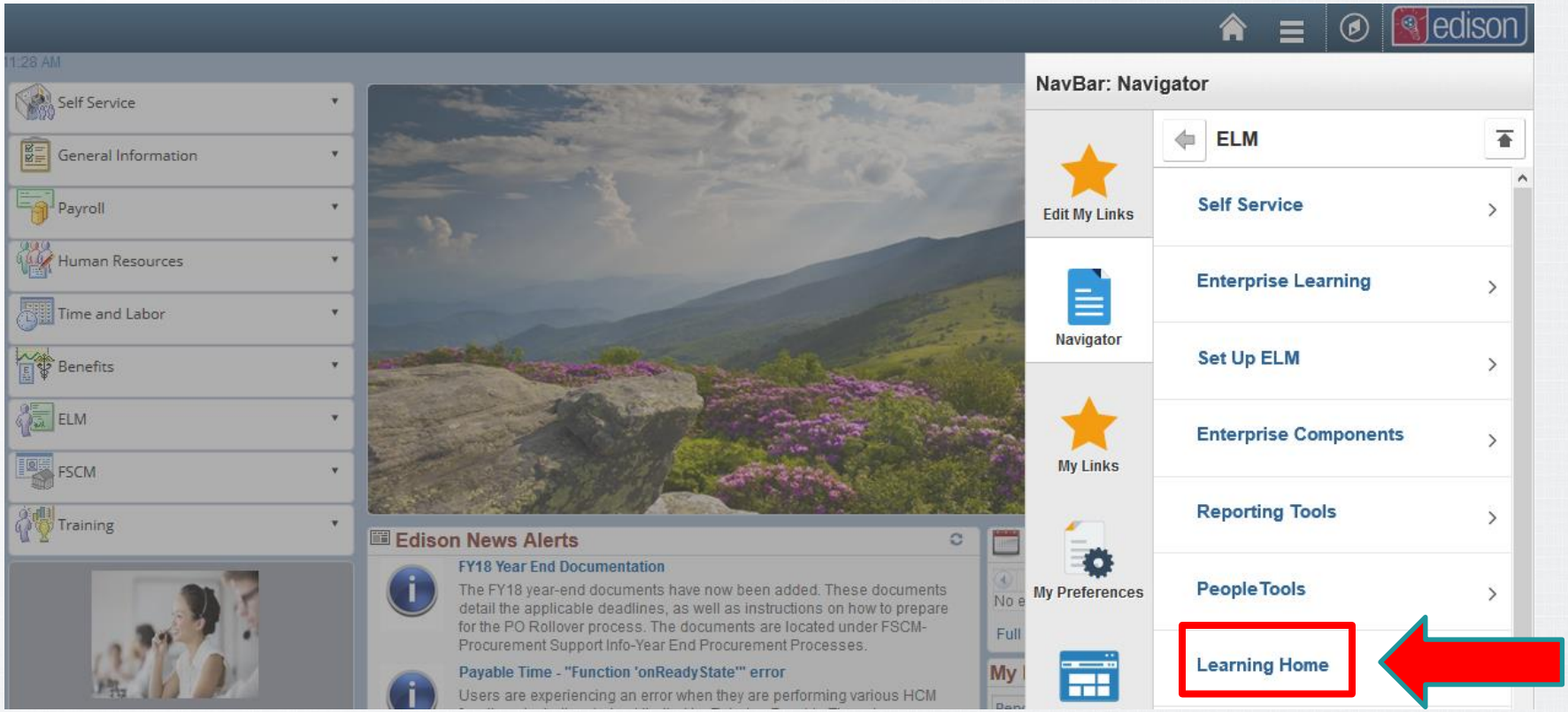

Find Search for Learning

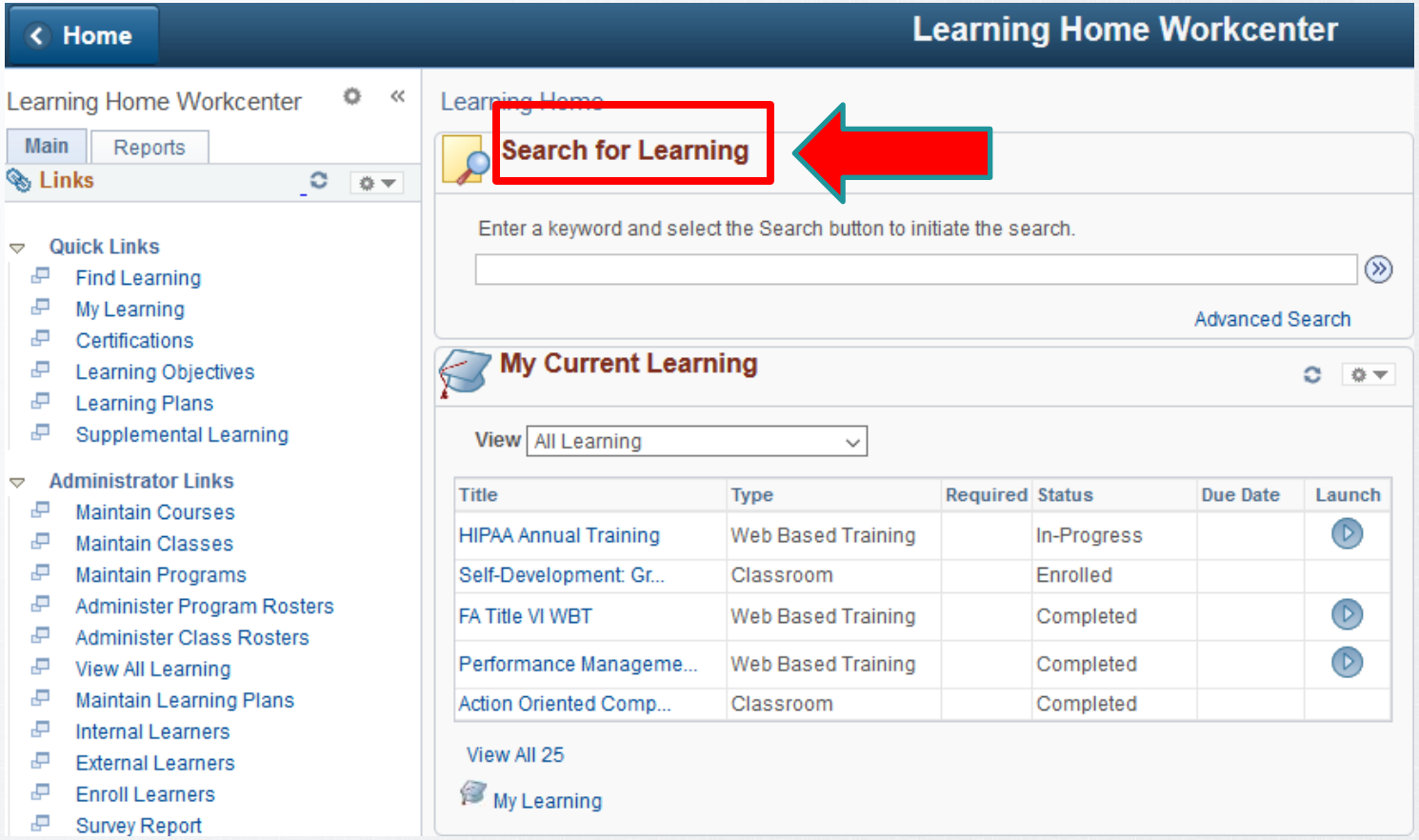

Type “abc” in the Search Bar

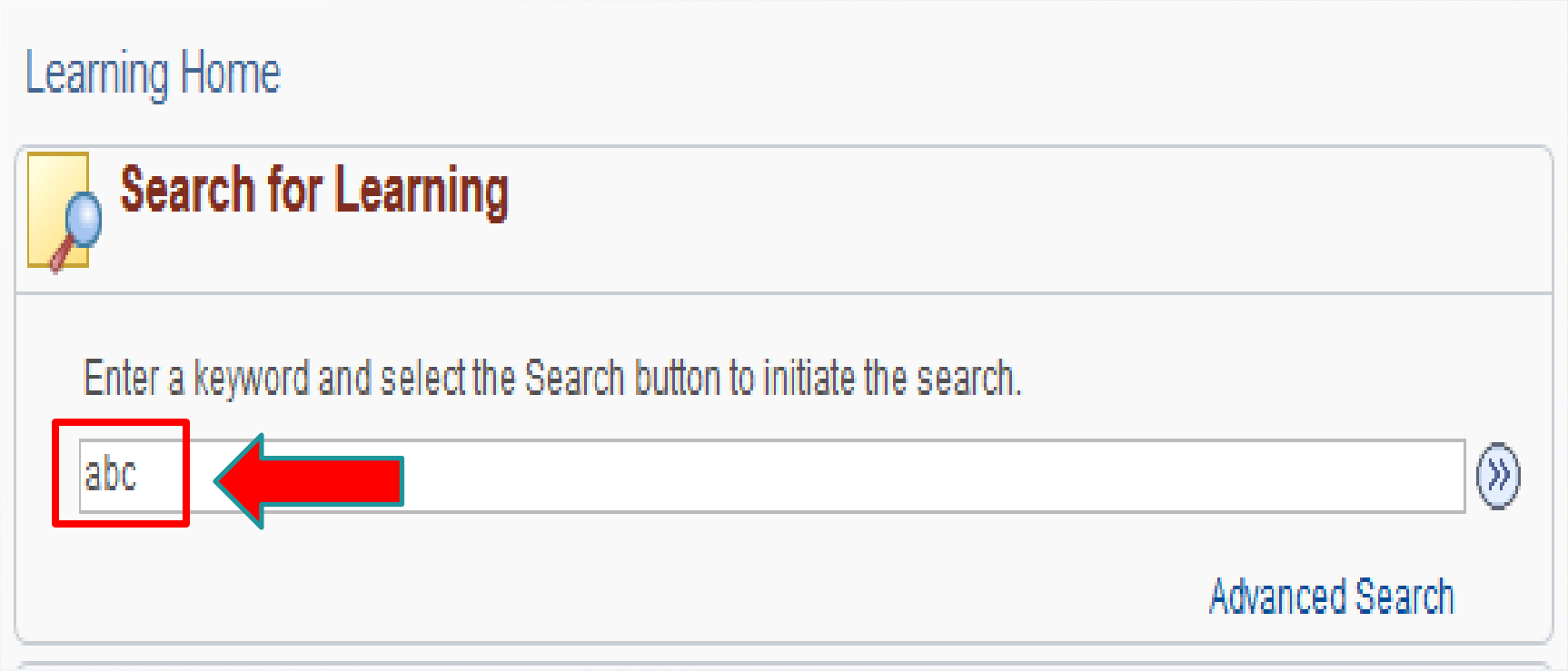

Click the “Arrows” Button

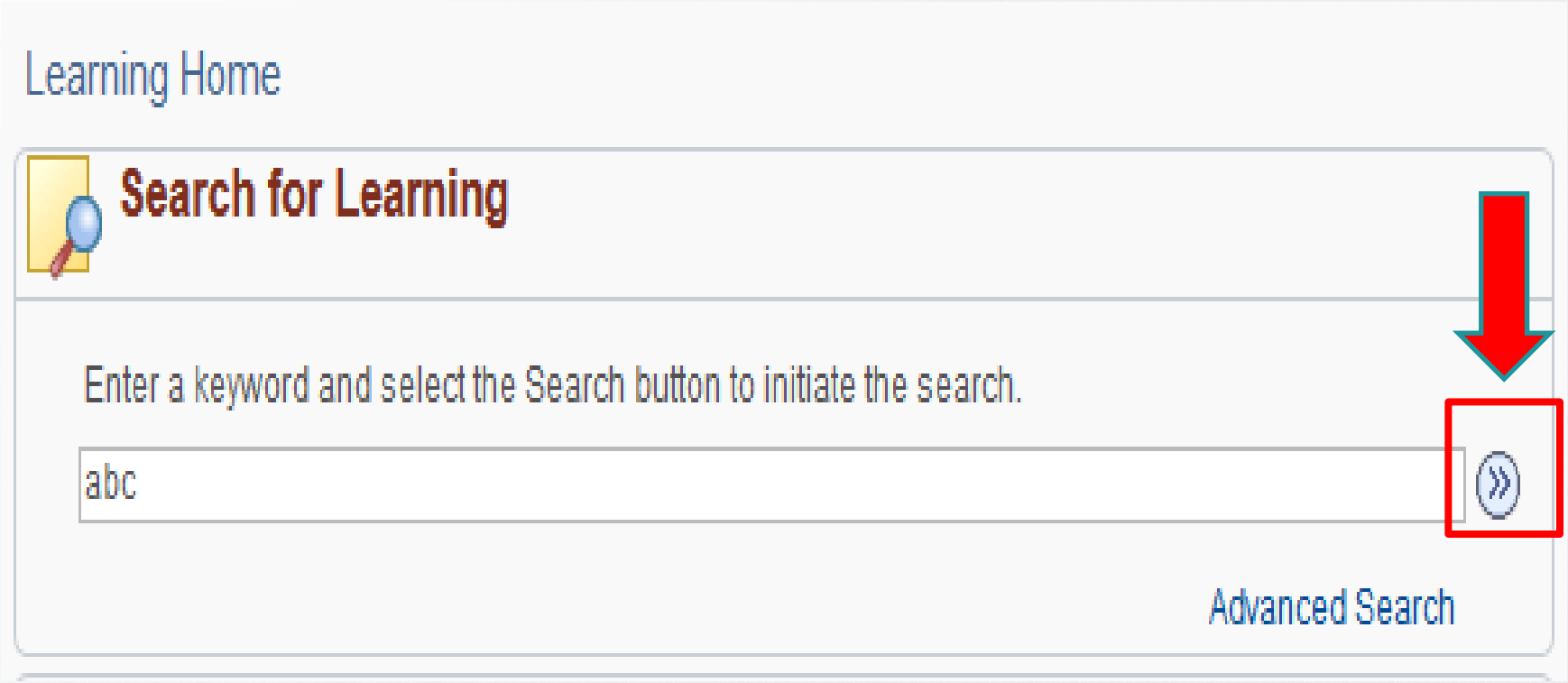

Select the Appropriate Class or Classes

ABC Training Webinar (ABCT 5000) State/Higher Ed (Session 1)

ABC Training Webinar (ABCT 3000) Local Education (Session 1)

ABC Training Webinar (ABCT 2000) Local Government (All Day)

ABC Training Webinar (ABCT 1000) Combined Entities (Session 2)

ABC Workshops (ABCT4000) – Workshops on various topics for New and Established ABCs

TN

Select “Enroll”

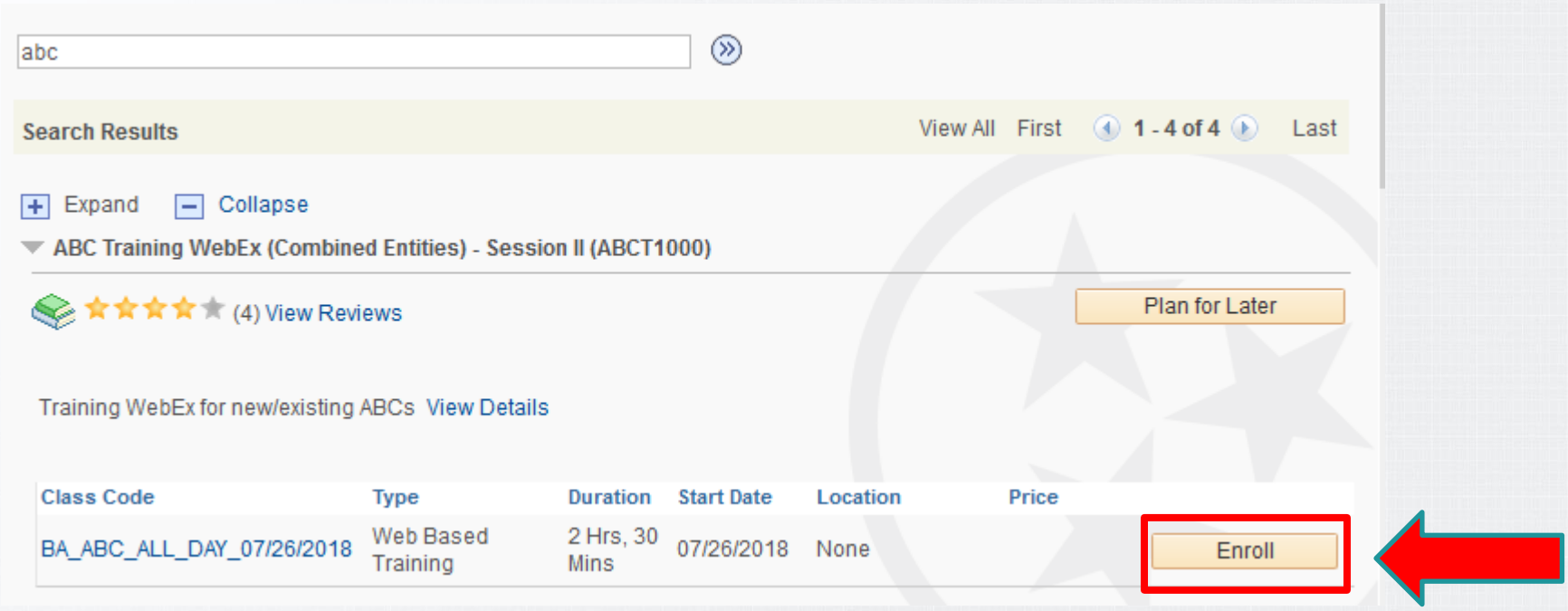

Select “Submit Enrollment”

Review Information

Return to Previous Page | Learning Home

[redacted]

Class Code	BA_ABC_ALL_DAY_07/26/2018	Class Name	ABC Training WebEx (Combined Entities) - Session II
Type	Web Based Training	Contact	--
Price Per Seat	--	Drop Charge	--
Start Date	07/26/2018	End Date	--
Last Enrollment Date	07/25/2018	Last Drop Date	07/25/2018
Available Seats	--	Available Waitlist	0
Language	English	Duration	2 Hrs, 30 Mins

Submit Enrollment

Confirmation

Review Information

Return to Previous Page | Learning Home

[redacted]

✔ You have successfully enrolled in ABC Training WebEx (Combined Entities) - Session II. This change in status will be updated on the My Learning page.

Class Code	BA_ABC_ALL_DAY_07/26/2018	**Class Name**	ABC Training WebEx (Combined Entities) - Session II
Type	Web Based Training	**Contact**	--
Price Per Seat	--	**Drop Charge**	--
Enrollment Status	Enrolled	**Confirmation Number**	4411951
Start Date	07/26/2018	**End Date**	--
Last Enrollment Date	07/25/2018	**Last Drop Date**	07/25/2018
		Duration	2 Hrs, 30 Mins

Additional Information

- All ABC training is conducted via webinar.
- A WebEx link will be provided by email the day before the scheduled training.
- Upcoming ABC workshops and New ABC trainings can be found on the training calendar that is posted under the training section on the website.
- If you need additional assistance with ELM enrollment, you can watch a short video by following the link below:

https://youtu.be/PnY2H3LElvw

Questions?