

DIVISION OF SOLID WASTE MANAGEMENT

2021

Annual Report to the Governor
and General Assembly



Department of
**Environment &
Conservation**

About This Report



Table of Contents

SECTION 1: About This Report.....	1
SECTION 2: Executive Summary	3
SECTION 3: 2015-2025 Solid Waste & Materials Management Plan Update.....	4
SECTION 4: Landfill & Disposal.....	10
SECTION 5: Recycling by Commodity	15
SECTION 6: Recycling by State & County ...	37
SECTION 7: Materials Management Grants....	138
SECTION 8: Educational Programs.....	141

Solid waste may be defined as any useless, unused, unwanted, or discarded materials. Hazardous waste, problem waste, toxic substances, and recyclables may be distinguished from other solid waste. This report – required by T.C.A. § 68-211-873– provides an update of the 2015-2025 Solid Waste and Materials Management Plan, as well as updates to the Solid Waste Origin Reporting and Annual Progress Report submitted by the 66 municipal solid waste regions. This report is to be submitted annually to the Governor and General Assembly.

This report outlines specific data and information required by statute, including:

- **The amount and type of solid waste disposed of, and recycled by county;**
- **Identification of permitted solid waste management facilities and projection of remaining life of certain facilities;**
- **Updates to the 8 objectives identified in the 2015-2025 Solid Waste & Materials Management Plan;**
- **The progress towards meeting the state’s waste reduction and recycling goals;**
- **Updates on Materials Management Grants; and**
- **Updates to statewide educational initiatives associated with the plan.**

What is measured?

The focus of this reporting is the measurement of two categories of solid waste:

1. Municipal Solid Waste (MSW) includes “everyday” items that are discarded from residential (i.e., single and multi-family homes), commercial (e.g., stores, office buildings, restaurants, hotels, groceries), institutional (e.g., schools, colleges/ universities, government agencies, hospitals, military bases), and industrial sources (i.e., manufacturing). Items include:

- **Containers and packaging** (e.g., aluminum, glass, plastic, cardboard, steel);
- **White Goods** (e.g., appliances, carpet, rugs, electronics, furniture);
- **Food waste;**
- **Lead-acid batteries;**
- **Textiles** (e.g., clothing);
- **Tires;**
- **Used motor oil from at-home oil changers;**
- **Wood pallets; and**
- **Yard trimmings**

Commonly Used Acronyms & Abbreviations

T.C.A. – Tennessee Code Annotated
C&D – Construction and Demolition
TDEC – Tennessee Department of Environment and Conservation
EPA – U.S. Environmental Protection Agency
CY – Calendar Year
FY – Fiscal Year
FY22 – July 1, 2022 to June 30, 2023
MSW – Municipal Solid Waste
p/p/d – Pounds Per Person Per Day
SWM – Solid Waste Management
2025 Plan – 2015-2025 Solid Waste and Materials Management Plan

2. **Construction & Demolition (C&D)** is a type of waste that is not included in MSW. These materials are used in buildings, roads, and bridges, and other sectors. Materials included in the C&D debris generation estimates are:

- **C&D debris;**
- **Industrial process waste** (i.e., scraps and by-products from manufacturing);
- **Land-clearing debris;**
- **Natural disaster debris;**
- **Processed waste tires;** and
- **Other material** (e.g., asbestos, contaminated soil, sludge, treated wood, manure).

Data Sources

The data in this report is collected from multiple sources:

- **Permitted solid waste facilities** are required to submit quarterly/annual reports to TDEC on the amount of solid waste disposed of or exported. See Section 4 for more details.
- **County governments** are required to submit annual reports to TDEC on the amount and type of MSW recycled within their jurisdiction.
- **Institutions** are encouraged, but not required to submit annual reports to TDEC or their county recycling coordinator on the amount and type of material recycled.
- **Businesses** (e.g., commercial, industrial) are encouraged, but not required, to report recycling data to TDEC or their county recycling coordinator.
- **U.S. Census Bureau** provides population data from its "QuickFacts." The data used in this report reflects Tennessee's population as of July 1, 2022. The annual estimates are predicted based on the current 10-year census count. Since the national census was conducted in 2020, the estimates are now based on 2020 data instead of 2010 data.

Equations

The equations below are used for calculations in this report. NOTE: In the tables throughout this report, a dash (-) indicates a reported tonnage of zero.

$$\text{POUNDS PER PERSON PER DAY DISPOSAL} = \frac{\text{TONNAGE}}{\text{POPULATION}} \times 2,000 \div 365$$

$$\text{RECYCLING RATE (\%)} = \frac{\text{AMOUNT RECYCLED}}{\text{AMOUNT GENERATED*}} \times 100$$

*Generation = Recycled + Disposed Of

Waste Reduction & Recycling Goals

Tennessee's goal is to:

1. **Divert and recycle 25 percent of its MSW from a Class I landfill.**
2. **Adhere to the 2025 Plan Objectives which include:** increase access to and participation in recycling, increase diversion of organics, and support new diversion technology.

Disclaimer

We have taken great care to ensure the accuracy of our data, and all decisions regarding its use or omission were made with the goal of maintaining the integrity of this report. To enhance readability, recycling tonnages have been rounded to the nearest hundredth, and disposal data to the nearest ton. It is important to note that due to rounding, some totals may not equal 100 percent. Also, in the tables throughout this report, a dash (-) indicates a reported tonnage of zero.

Executive Summary



In 2022, the Tennessee Department of Environment and Conservation's (TDEC) Division of Solid Waste Management (DSWM) Materials Management Program (MMP) was in a transitional phase. The program is focused on implementing the state's 2015-2025 Solid Waste and Materials Management Plan (2025 Plan), and spent the year preparing for the new grant cycle. This involved improving internal processes, closing out any outstanding grants that were past their reporting deadlines, and training Development District (DD) personnel and other potential grant applicants.

The following dashboard summarizes efforts across the state. While this annual report bases its data and information on a fiscal year, local governments report annually based on calendar years. Unless otherwise specified, material and implementation efforts are reported based on the calendar year and grant funding and projects are based upon fiscal years due to the budgetary ties of those programs.

Highlights in the CY21 Report

Here are 8 key highlights from this report.

- 1 Selection of 2025 Plan Objective Team Leaders** -they will work to bring together subject matter experts and other stakeholders from industry, academia, non-governmental organizations, and other non-profits.
- 2 All 66 Regions passed the 25% Diversion Goal** – due to the lack of Technical Assistance (TA) grant funding, Materials Management staff provided vital assistance to assist these counties to complete the APRs.
- 3 Materials Management Grants** – provide over \$2 million dollars in grant funds to assist with statewide Technical Assistance with the Development Districts, convenience centers, recycling equipment & rebate, used oil, and household hazardous waste.
- 4 54 Household Hazardous Waste Events** – due to COVID, HHW events were put on hold until CY 22.
- 5 Tennessee exported 102,561 tons of solid waste and imported 794,610 tons.**
- 6 Entrepreneurs created new market for scrap tires-** Tire Environmental Act Program (TEAP) grants funded five projects to divert Tennessee waste tires from landfills. The grant funding is generated from the five dollar fee that is added on with the purchase of new vehicles.

TABLE 2.1: CY21 SWM in Tennessee

Population	6,910,840
Recycling Programs	88
Curbside Recycling Programs	68
Drop-Off Sites	547
MSW Disposed Of	7,771,030.95 tons
MSW Recycled	12,514,256.89 tons
MSW Generated	20,285,287.54 tons
MSW Recycling Rate (percent)	55%
MSW Disposal Rate (p/p/d)	6.2 lbs
Recycling Disposal Rate (p/p/d)	9.92 lbs

2015-2025 Solid Waste & Materials Management Plan



Since April 2015, (TDEC) has focused efforts toward effectively implementing the 2015-2025 Solid Waste and Materials Management Plan (2025 Plan). Progress is shared primarily through the 2015-2025 Plan website, Board updates, public meetings and conferences, and the Annual Report to the Governor and General Assembly.

- **Objective 1: Update Goals and Measure Progress**- establish more robust solid waste management goals, to more accurately measure the disposition of Municipal Solid Waste in Tennessee, and to better assess progress toward achieving those goals.
- **Objective 2: Increase Access to and Participation in Recycling**- expand the breadth of recycling making sure access to convenient recycling programs is available to all Tennesseans, as well as expanding participation in recycling programs.
- **Objective 3: Enhance Processing and End Market**- facilitate closing the materials processing gaps and increasing the opportunities for end-uses of recovered materials in Tennessee, in an effort to incentivize increased diversion and simultaneously strengthen the state's economy.
- **Objective 4: Increase diversion of Organics**- encourage the reuse, composting, and beneficial use of organics, as well as implement source reduction efforts, to decrease the disposal of these materials.
- **Objective 5: Support New Diversion Technology**- support the adoption of new technologies in the state, as appropriate, that will help Tennessee move closer to reaching its waste reduction and diversion goals.
- **Objective 6: Expand and Focus Education and Outreach**- improve education and outreach in Tennessee regarding the opportunities for source reduction, recycling, composting, and the benefits of these activities relative to disposal.
- **Objective 7: Ensure Sufficient and Environmentally Sound Disposal**- monitor MSW disposal capacity to be sure it is sufficient, and ensure that disposal facilities are maintained in an environmentally sound manner.
- **Objective 8: Develop Sustainable Funding Sources for Sustainable Materials Management**- ensure that the state and local governments have sustainable funding sources in place to develop and support programs to manage municipal solid waste and materials.
- **Future Objective 9: Disaster Debris Management Plan**- develop programs to assist the Counties in ensuring they have all the tools and information they need when a natural disaster occurs.

The 2025 Plan is TDEC's strategic road map containing broad objectives and ideas to reduce disposal and increase recycling in Tennessee. The 2025 Plan itself does not change or modify Tennessee statutes or rules.

Objective Team Leaders

The Objective Team Leaders are made up staff within TDEC's Division of Solid Waste Management and Hazardous Waste, Office of Sustainable Practices, and University of Tennessee's County Technical Assistance Service (CTAS). They have been tasked with reviewing each of the eight Objectives listed above with a team of internal and external stakeholders (County, industrial/commercial, etc.) to identify key parts that have worked and that have not worked. This will assist TDEC staff to better plan for the upcoming 2025-2035 Plan.

Objective 1: Update Goals and Measure Progress

Objective 1 focuses on:

- **Establishing a new solid waste goal**
- **Ensuring the data collected accurately captures the disposition of Municipal Solid Waste (MSW) in Tennessee;** and
- **Ensuring a way to better assess the progress made toward achieving those goals.**

Data Management

TDEC is currently working to improve data management collection and associated review procedures and to establish formal guidance on data management received by the Regions. As TDEC confirms local government data is accurate, improved confidence in that data means any new measurement goals can be shown to be reasonable without jeopardizing local government budgets or staffing.

OBJECTIVE TEAM

The Objective team identified at the end of CY 22 will:

- **Assess the goals set forth by the 2025 Plan;** and
- **Prepare language for the qualitative portion of a new goal.**

TDEC will delay quantitative goal language until data collection improves across the Regions.

Re-TRAC

Currently, the Regions submit their Annual Progress Reports (APRs) electronically through a third-party system called Re-TRAC Connect. Materials Management Program staff is working to bring our own version of the reporting software in-house to improve reporting for both internal and external customers.

Objective 2: Increase Recycling Access and Participation

Objective 2 works to make recycling convenient and readily available to increase participation by Tennessee residents, and to make recycling more affordable for counties by tapping into economies of scale. Increased participation through accessibility happens most often when drop-off locations present both recycling and disposal options through convenience centers.

Grant Offerings

Eight counties still rely on **unmanned county collection containers or green boxes** to manage garbage. TDEC offers grants prioritizing these counties to provide higher levels of service to these communities. To assist counties in their efforts to move away from the **unmanned green box** system, Convenience Center grants are among the first Materials Management grants offered in FY23.

The Objective 2 team leader will identify other industry and local government leaders to join a team that can identify other opportunities to improve efficiencies such as Hub and Spoke. Additionally, the team leader will continue to build on efforts that pair recycling and disposal collection which will increase recycling participation across the state. This team can also help identify ways to increase cost savings through increased partnerships with their counterparts in industrial/commercial/institutional (ICI) settings.

Objective 3: Promote Material Processing and End-Use in Tennessee

Objective 3 works to increase end markets for recovered materials in Tennessee while close the materials processing gaps.

To help find new end markets for recovered materials, TDEC works to find and facilitate opportunities for public-private partnerships for the collection and processing of recyclable materials. During CY22, the Office of Sustainable Practices (OSP) awarded two privately run tire Recovered Materials Processing Facility (RMPF)s and TEAP grants to encourage additional tire end-use market competition in Tennessee.

After a few years pause brought on by COVID, the Tennessee Training Academy (TTA) returned in August 2022. To address materials processing gaps, early in the 2025 Plan implementation, TDEC partnered with the **University of Tennessee's County Technical Assistance Service (CTAS), Tennessee chapter of the Solid Waste Association of North America (SWANA), Tennessee Solid Waste Director's Association (TSWDA), Tennessee Recycling Coalition (TRC), and Southeast Recycling Development Council (SERDC)** to form TTA.

The TTA program provides valuable training opportunities to county solid waste professionals that would otherwise be out of reach due to the personal costs involved. By participating in TTA, these professionals gain knowledge and skills that they can then apply in their work and share with their colleagues and staff. As a result, the benefits of the program extend far beyond the individual participants and contribute to the overall improvement of solid waste management practices across the state.

Objective 4: Increase Diversion of Organics

Objective 4 emphasizes diverting organics from Tennessee's Class I landfills by focusing on composting. For example, in CY22 an inaugural Food Waste Awareness Week was held in April which provided education and outreach for commercial and residential food waste reduction.

The Tennessee State Parks (TSP) hospitality system benefited from the technical and financial assistance generated by this objective. Several of the state's parks have started composting food waste from their restaurants or special events.

The Objective 4 team leader will place an emphasis on **private industry, tapping into connections within the restaurant industry** across the state to build upon the organic management technical resources started in the first half of the 10-Year Plan implementation

The Objective 4 team leader will identify a team who can continue to build on past successes and pave the way for improved results in the future.

Objective 5: Support New Waste Reduction and Recycling Technology

Objective 5 works to support new technologies in the state to help Tennessee move closer to reaching its waste reduction and diversion goals to bring materials to market through the increase of end markets for materials in the state. TDEC can assist in this effort by providing assistance to local governments that are considering projects using new technologies.

During CY22, Materials Management staff attend working group meetings **exploring options for chemical rather than traditional mechanical recycling of plastics** in East Tennessee. These types of facilities are important to the State's integrated solid waste management system to address worldwide commodity market changes providing local market options for the collectors of plastic recyclables.

The Objective 5 team leader will create a team who can identify the organizations who need to be looped in as new technologies arise and need evaluation.

Objective 6: Expand and Focus Education and Outreach

Objective 6 works to improve education and outreach in Tennessee. Education has been focused on activities that keep materials out of Class I landfills. These activities include:

- **source reduction;**
- **recycling;** and
- **composting.**

A large part of this effort depends on the messenger's ability to convey key solid waste management messaging to improve stakeholders' understanding of these principles. TDEC promotes education and outreach efforts that unify the recycling message statewide to simplify what can or cannot be recycled at county or municipal convenience centers by means of the #RecycleRight Campaign used across the southeastern states of US EPA Region 4.

Additionally, TDEC meets the strategies laid out in Objective 6 is to increase HHW services to local governments and assist them in promoting HHW and **batteries, oil, paint, antifreeze, and electronics (BOPAE)** collection services. TDEC provides information about HHW collection events on the TDEC website and through bi-monthly newsletters. In addition, both Used Oil and HHW grants will be available in FY23.

The Objective 6 team leader will identify areas of past success to strengthen education and outreach efforts focused on contamination elimination, which is a global problem that affects local governments revenue.

Objective 7: Ensure Sufficient and Environmentally Sound Disposal

Objective 7 protects human health and the environment due to potentially harmful effects related to solid waste disposal by monitoring municipal solid waste disposal at landfills and unpermitted disposal sites (tire and trash dumps.)

Annually, DSWM assesses the usage and remaining permitted MSW disposal capacity of Tennessee landfills by means of the **Annual Engineering Report (AER)** and provides that information to local governments about **remaining disposal capacity at Class I Landfills**. The Division also collects solid waste origin report (SWOR) data for disposal and for recyclables. These data sets are crucial for local governments' ability to plan for equipment purchases and facility expansion and their 10-year Solid Waste and Materials Management Plans.

The Objective 7 team leader will work with a team to ensure the data collected is accurate and helpful to the APR authors and identify any other information needed as TDEC continues to fulfill the mission of Objective 7.

Objective 8: Develop Sustainable Funding Sources for Sustainable Materials Management

Objective 8 works to find sustainable funding for state and local governments to develop and support programs to manage MSW and materials.

The current means of funding Solid Waste Management Act (SWMA) projects derives its origins from the disposal of solid waste in landfills through a \$0.90 surcharge on each ton disposed. The Solid Waste Regulatory Program (SWRP) also receives \$0.35 per ton disposed to fund regulatory activities as well as \$0.25 from the pre-disposal fee for each new tire sold from the Department of Revenue into the Solid Waste Management Fund (SWMF). Both revenue sources place future implementation funding at risk as waste diversion from landfills improves and new technologies improve.

Objective 8 is key to the implementation of all objectives contained within the 2025 Plan, the objectives support funding to

- **recycling;**
- **education;** and
- **environmentally sound disposal.**

These funds support improvements in the integrated solid waste systems of the state, provide education and outreach support to local governments, aid, and clean up unpermitted tire disposal sites, and address critical issues threatening the environment from orphaned landfills.

The Objective 8 team leader was identified as a CTAS employee due to her knowledge of county budgets and funding shortfalls. We are excited to see how sustainable funding sources can be identified heading into the future of integrated solid waste management planning. An area of concern, is Tennessee material disposed of out of state, therefore not subject to the SWMF surcharge on tipping fees.

Future Objective 9: Disaster Debris Management Plan

In conjunction with the Department of Agriculture and the Tennessee Emergency Management Agency, TDEC has developed a template for local governments' use in the preparation of disaster debris management plans (DDMP).

The SWMA requires local governments to prepare a disaster debris management plan. Many provisions can save the local governments money by having pre-event contracts and debris staging points approved in advance thereby reducing response time. These plans also dictate where materials will be directed to minimize volumes that may eat away at landfill airspace.

In November 2022, the Materials Management Program (MMP) and Solid Waste Permitting Section (SWP) collaborated to host three virtual workshops for stakeholders in Tennessee's West, Central, and East grand divisions. These workshops brought together solid waste directors, planners, mayors, and other key stakeholders with representatives from the **Tennessee Emergency Management Agency (TEMA) and the Federal Emergency Management Agency (FEMA)** to share knowledge and best practices for disaster debris management planning, pre-event staging areas, and other critical aspects of emergency preparedness. By providing this valuable training and information, the MMP and SWP are working to ensure that Tennessee's solid waste management system is equipped to respond effectively in the event of a disaster, protecting both public health and the environment.

Landfills & Disposal

T.C.A. and subsequent regulation require permitted public and private solid waste facilities to report to TDEC the amount and type of solid waste disposed of, incinerated, or exported. The type of solid waste measured is:

- **MSW** as defined in T.C.A.;

Almost all solid waste not recovered is disposed of in landfills with a small amount incinerated or exported. In CY21, Tennessee had 138 permitted solid waste landfills as seen in Table 4.1. Tables 4.4 to 4.7 show all disposal information for CY21 and tables 5.2 to 5.7 show all recycling.

MSW

Table 4.2 provides the sources of generation and types of material included in MSW. Here are key takeaways on MSW disposal from CY21.

TYPE	ACTIVELY ACCEPTING WASTE FACILITIES IN CY21	WASTE ACCEPTED
Class I	30	MSW, approved special wastes, & commercial waste
Class II	33	Non-hazardous industrial wastes, commercial wastes & fill
Class III	46	Class 4 wastes, landscaping, land clearing, & farming wastes
Class IV	11	C&D, shredded tires, and waste with similar characteristics

- **The amount of MSW disposed of was 3,772,282 tons** – an increase of 230,543 tons (6.5 percent) from CY20.
- **Overall, 77 percent of the MSW generated in Tennessee was disposed of** – the remainder being recycled.
- **The state’s MSW disposal rate rose to 4.0 p/p/d** from 3.8 p/p/d from CY 20.

See Tables 4.3 through 4.8 for additional information.

TABLE 4.2: Sources & Examples of MSW

SOURCES	WASTE GENERATED
Residential (e.g., single-family homes, multi-family homes)	Appliances, bottles, cans, jars, cardboard, newspaper, paper, food waste, yard trimmings, clothing, electronics
Commercial (e.g., office buildings, retail establishments, hotels, restaurants)	Cardboard, office paper, cafeteria waste (e.g., food, bottles, cans), yard trimmings
Institutional (e.g., schools, libraries, hospitals, prisons)	Books, cardboard, office paper, cafeteria waste (e.g., food, bottles, cans), yard trimmings
Industrial Office/Packaging (e.g., warehouses, manufacturing facilities)	Cardboard, office paper, wood pallets, plastic film, cafeteria waste (e.g., food, bottles, cans)

TABLE 4.3: TN Waste Disposed Across Time

	CY17	CY18	CY19	CY20	CY21
MSW Disposed of (tons)	9,224,828	9,325,622.95	9,518,262.09	9,853,460.74	9,495,659.1
MSW Disposed of (p/p/d)	7.53	7.55	7.64	7.55	7.53

Imported & Exported Solid Waste

Tennessee imports and exports solid waste. The vast majority of imported solid waste is MSW but includes other material. The majority of all solid waste is disposed of in Class I landfills.

For reporting purposes, imported solid waste is not counted as part of the state’s solid waste generation since the waste is generated out of the state. Waste generated in Tennessee and exported to other states is counted.

Here are key takeaways on the import and export of solid waste in CY21.

- **Tennessee accepted 794,610 tons of out-of-state solid waste for disposal in Class I landfills.**
- **Solid waste was imported from Alabama (>1 percent), Arkansas (>1 percent), California (2 percent), Georgia (8 percent), Kentucky (27 percent), Mississippi (16 percent), Missouri (3 percent), North Carolina (15 percent), Virginia (27 percent), and West Virginia (>1 percent).**
- **Nineteen Class I landfills accepted imported waste either by direct haul or through a solid waste processing facility.**
- **Tennessee exported 1,094,612 tons of MSW in CY21 from the following counties:**

Cheatham	>1%	Lauderdale	>1%
Chester	>1%	Marshall	>1%
Davidson	14%	Maury	>1%
Decatur	>1%	McNairy	1%
Dickson	>1%	Montgomery	11%
Fayette	>1%	Putnam	>1%
Grundy	>1%	Robertson	2%
Hamilton	>1%	Rutherford	2%
Hardin	>1%	Shelby	53%
Haywood	1%	Stewart	>1%
Henry	2%	Sumner	1%
Hickman	>1%	Tipton	>1%
Houston	>1%	Trousdale	>1%
Humphreys	>1%	Williamson	5%
Johnson		Wilson	3%

All waste sent to landfills in Alabama, Georgia, Kentucky, Mississippi, and Virginia.

- **Tipping fees are not charged in Tennessee for exported waste.** Therefore, grant funds are not raised when waste leaves the state.

Class I Landfills

Class I landfills take non-hazardous municipal solid wastes, approved special wastes, and commercial wastes.

The amount of material disposed of in Class I landfills was 90,396 tons – a decrease of 15,795 tons (almost 14 percent) from CY20. See Table 7.8 for additional information.

Class III & IV Landfills

Class III & IV landfills accept four types of waste:

1. **C&D debris**
2. **Shredded tires;**
3. **Land-clearing debris** (e.g., trees, stumps, wood chips generated from land-clearing activities, yard trimmings that have not come into contact with petroleum products or hazardous constituents); and
4. **Industrial process waste** (e.g., scraps and by-products from the manufacturing process).

In CY21, the amount of material disposed of in Class III landfills was 3,467,154 tons – an increase of 109,151 tons (about 3 percent) from CY20.

See Tables 4.4-4.7 for more information.

TABLE 4.4: Permitted Class I Disposal Facilities Actively Accepting Waste in CY21

COUNTY	FACILITY NAME	REMAINING LIFE (year/months)	AMOUNT DISPOSED OF (tons)
Anderson	Chestnut Ridge Landfill and Recycling Center	45	358,145
Benton	West Camden Sanitary Landfill	17	580,763
Blount	Alcoa/Maryvile/Blount Co.	50+	100,529
Bradley	Bradley County Class I	19	364,884
Clay	Upper Cumberland Landfill	3 years & 7 months	35,370
Decatur	Decatur Landfill	Final Cover Constructed	2,438
Dyer	Dyersburg City Landfill	32	42,872
Hamblen	Morristown Balefill Landfill	1 & 5 months	69,754
Hamblen	Lakeway Sanitation & Recycling	7 & 8 months	194,079
Hamilton	City of Chattanooga Landfill	50+	18,122
Hardeman	Bolivar-Hardeman County Landfill	Did Not Report	0
Hawkins	Carter Valley Class I Landfill	50+	78,250
Jefferson	Jefferson County Landfill	37	28,500
Loudon	Loudon County	4 & 2 months	133,851
McMinn	Meadow Branch Landfill	12	948,073
Madison	Madison County Development	50+	215,145
Marshall	Cedar Ridge Landfill, INC	11	591,978
Montgomery	Bi-County Solid Waste Balefill/Landfill	10	312,00
Obion	Republic Services-NWTN	32	223,936
Obion	ECM of Ridgely, LLC	50+	25,564
Rhea	Rhea County Class I	3 & 2 months	288,874
Rutherford	BFI Middle Point Landfill	6	1,015,144
Scott	Volunteer Regional Landfill	26	304,555
Sevier	Sevier Solid Waste Inc.	7 & 7 months	11,915
Shelby	South Shelby Landfill	37	419,933
Shelby	North Shelby Landfill	50+	261,824
Smith	Smith County Landfill	1 & 6 months	214,764
Sullivan	EcoSafe Class I Landfill	50+	383,810
Washington	Iris Glen Environmental Center	16	174,166
White	White County	1 & 3 months	16,000
TOTAL			7,415,208

Tipping Fees

Here are the average fees calculated from the reported data for CY21:

- **Class I: \$45.74/ton** – Of the 32 permitted Class I landfills, 13 reported an average tipping fee;
- **Transfer Stations: \$41/ton** – Of the 79 permitted Class II landfills, 55 reported an average fee; and
- **Class III: \$21.25/ton** – Of the 17 Class III commercial landfills required to report tipping fees, 15 facilities reported fees.

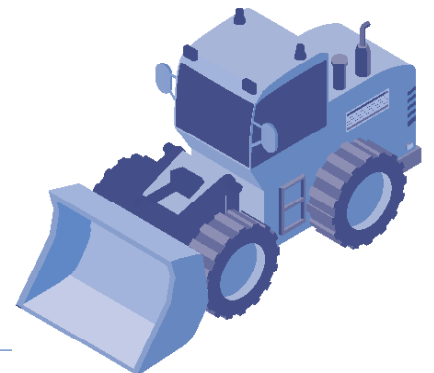

TABLE 4.5: Permitted Class III Disposal Facilities Actively Accepting Waste in CY21

COUNTY	LANDFILL	AMOUNT DISPOSED (tons)
Blount	Alcoa/Maryville/Blount Co.	2,870.57
Bradley	Bradley County	-
Claiborne	Claiborne County	7,104.95
Cocke	Cocke County	-
Davidson	Southern Services	75,826.75
Dickson	Dickson County	-
Dyer	City of Dyersburg	7,636.72
Dyer	City of Newbern	-
Fayette	Fayette County	2,993.41
Gibson	Milan City	-
Giles	Pulaski Demolition	111.58
Greene	Greeneville/Greene County	14,246.31
Hamblen	Lakeway Sanitation & Recycling	19.56
Hamilton	TVA Sequoyah Demolition	-
Hamilton	Birchwood	36,804.20
Haywood	Haywood County	14,359.69
Henderson	City of Lexington-Henderson County	-
Henry	Paris Henry	70,806.75
Hickman	Hickman County	-
Humphreys	Humphreys County	-
Jefferson	Jefferson County	20,338.3
Knox	Riverside C&D	98,762.50
Knox	Yarnell Road Demolition	-
Knox	Poplar View	121,739.90
Lauderdale	Lauderdale County	4,100.77
Lawrence	Lawrenceburg	826.32
Lewis	Lewis	25,009.96
McMinn	Evonik Corporation	-
McMinn	McMinn County	19,938.84
McNairy	McNairy County	-
Montgomery	Bi-County	178,509
Perry	Perry County	-
Putnam	Putnam County	20,166.85
Sevier	Sevier Solid Waste	71,039.30
Shelby	Frayser Business	-
Shelby	North Memphis	-
Shelby	North Shelby	-
Shelby	Blaylock Brown	288,230
Smith	Smith County	8,235.16
Sullivan	Bristol	2,725
Tipton	Tipton County	2,240
Weakley	Martin City	-
White	White County	9,614.30
Williamson	Williamson County Demolition	54,368
Wilson	Wilson County Demolition	501.25
TOTAL		1,159,125.94

TABLE 4.6: Permitted Class IV Disposal Facilities Actively Accepting Waste in CY21

COUNTY	FACILITY NAME	AMOUNT DISPOSED OF (tons)
Anderson	DOE Y-12 Construction	6,325.50
Carter	Carter County/Elizabethton	-
Coffee	AEDC Demolition	1,060.19
Davidson	Central Pike	-
Greene	Mountain Laurel Environmental	18,475.27
Montgomery	Bi-County Demolition	60,469.30
Montgomery	Ft. Campbell	3,909.41
Morgan	Morgan County	-
Shelby	Chandler Demolition Company	-
Sullivan	Kingsport Demolition	-
Wilson	Wilson County	32,136.5
TOTAL		122,376.17

TABLE 4.7: Disposal at Permitted Class I Landfills by Out of State Origin of Waste in CY21

LANDFILL FACILITY NAME	ALABAMA	ARKANSAS	GEORGIA	KENTUCKY	MISSISSIPPI	MISSOURI	NORTH CAROLINA	VIRGINIA
BFI Carter Valley Landfill	-	-	-	-	-	-	-	7,259.66
Bi-County Landfill	-	-	-	19,373.12	-	-	-	-
Bradley County Landfill	5.04	-	7,2620.43	-	-	-	-	-
Cedar Ridge Landfill	1613.93	-	-	-	-	-	-	-
Chestnut Ridge Landfill	-	-	-	-	-	-	1,443.25	85.76
Dyersburg Landfill	-	-	-	-	-	153.63	-	-
ECM of Ridgely Landfill	-	-	-	9.12	.84	20,258.92	-	-
Eco Safe Systems	-	-	-	-	-	-	53,440.43	111,201.59
Iris Glen	-	-	-	-	-	-	902.93	1,374.71
Meadow Branch	457.38	-	-	-	-	-	-	-
North Shelby	-	682.22	-	-	42.23	-	-	-
Northwest TN	-	-	-	123,707.74	-	84.04	-	-
Rhea County	-	-	2,4257	-	-	-	-	-
South Shelby	-	2,287.89	-	-	9,3201.11	-	-	-
Upper Cumberland	-	-	-	6,440.54	-	-	-	-
Volunteer Regional Landfill	-	-	-	95,592.98	-	-	-	-
Waste Industries	-	-	-	-	-	-	11,686.27	-
OUT OF STATE TOTAL (TONS)	2,076.35	2,970.11	9,6877.43	245,123.5	9,3244.18	20,496.59	67,472.88	119,921.72

Recycling and Diversion by Commodity

T.C.A. prioritizes the safe, efficient, and environmentally responsible management of it. T.C.A. defines MSW and what items must be measured and counted toward the state's recycling and diversion goals.

Tennessee measures recycled and diverted MSW by the categories listed below. Each of the eight categories is comprised of specific items (i.e., commodities).

- 1 Metal** is a traditionally accepted recyclable that includes aluminum cans, ferrous, non-ferrous, steel cans, and other mixed scrap metal.
- 2 Fiber** is a traditionally accepted recyclable that includes cardboard, magazines, mixed paper, newspaper and inserts, and office paper
- 3 Plastic** is a traditionally accepted recyclable that includes PET (#1), HDPE (#2), vinyl (#3), LDPE (#4), PP (#5), PS (#6), other (#7), and commingled 1&2, 3-7, and other mixed plastic
- 4 Glass** is a traditionally accepted recyclable that includes containers and packaging (brown/amber, clear/flint, green, mixed), and glass from furniture and electronics. However, glass has been recently less accepted by programs due to markets.
- 5 Other Recyclables** include antifreeze, used oil, textiles, pallets, tires, latex paint, white goods/appliances, transmission fluid, cooking oil/grease, and electronics as well as other specialty items. These items vary by program.
- 6 Single Stream** are recyclable items that are collected together, but not sorted by type.
- 7 Diversion** is the prevention and reduction of generated waste through source reduction, recycling, reuse, and composting.

Tables 5.1 through 5.9 provide a breakdown of commodities recycled by county for CY21.

Waste Management Hierarchy

The state utilizes the US EPA's waste hierarchy. This hierarchy ranks the various management strategies from most to least environmentally preferred. Landfilling currently by weight and volume still remains the management option of choice by most Tennessee local governments. The US EPA hierarchy seeks to reverse this practice with the priority or preference given to source reduction or not creating waste in the first place. The following next best approaches will place reuse, recycling, or composting materials in diminishing priority. The least preferred methods for material disposition will fall to energy recovery, incineration, and followed by landfilling.

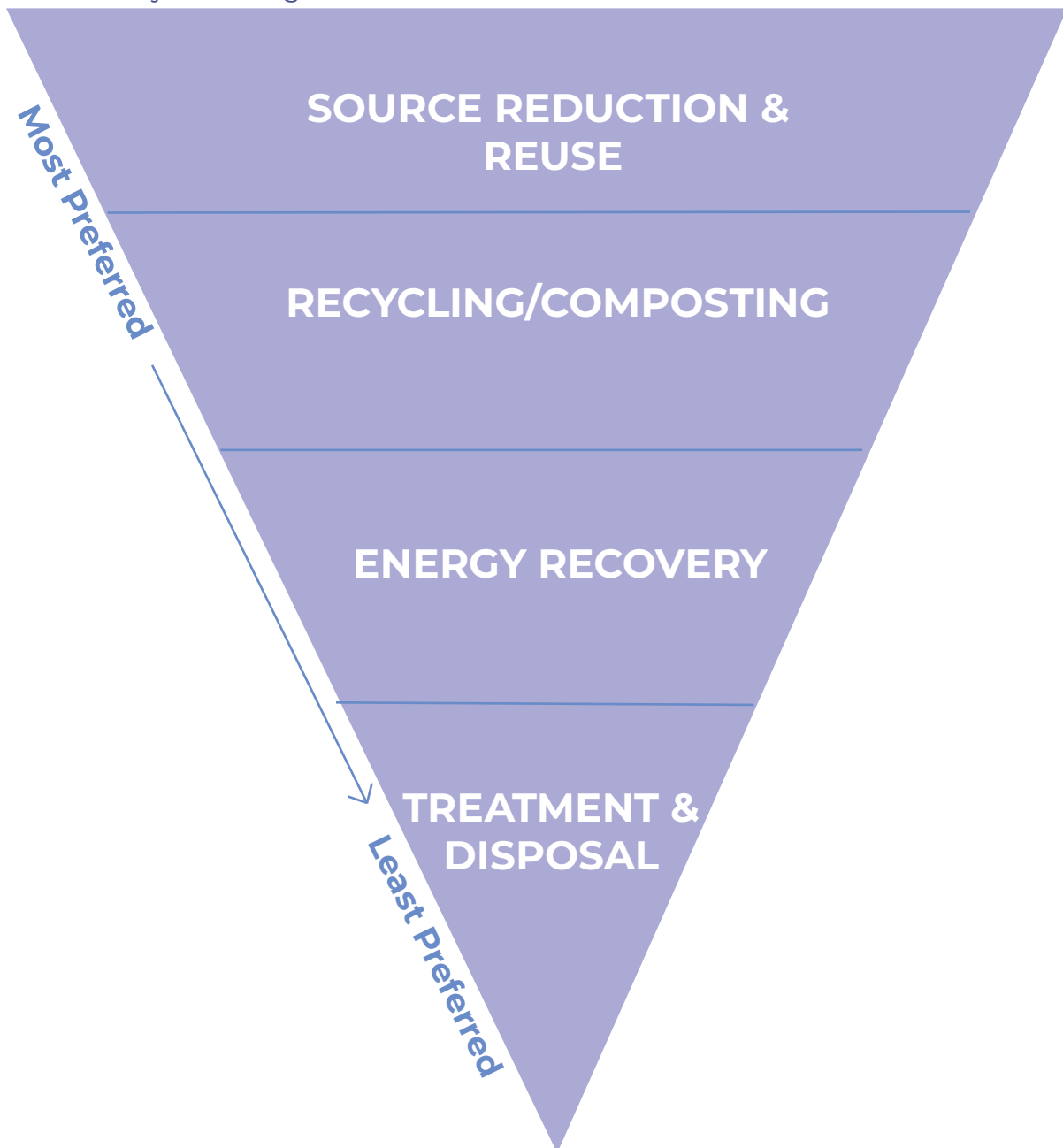

MSW Categories

Percentage Recycled by Type in CY21

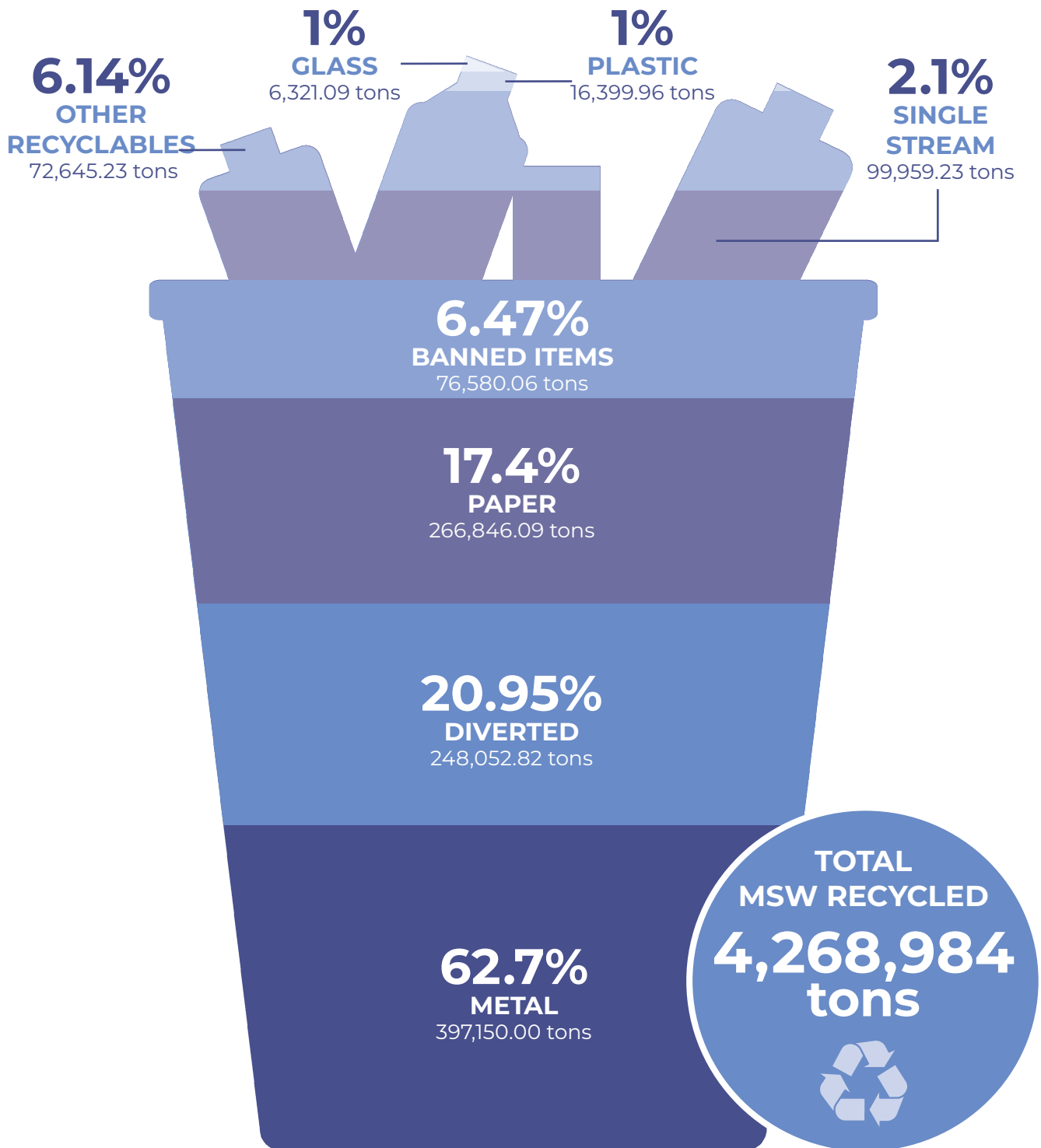

NOTE: Percentages are based on weight of the reported material.

FIGURE 5.1: Tennessee's Material Recovery Facilities in CY21

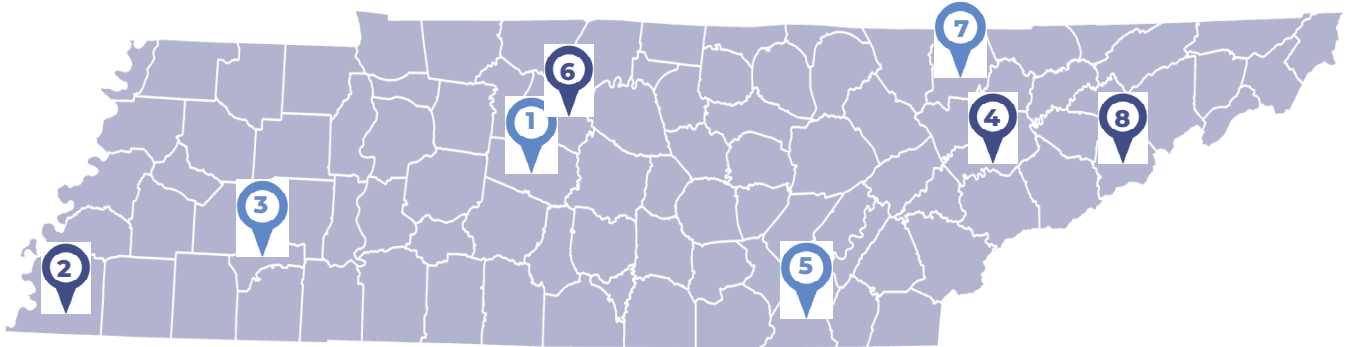

1 Williamson County/Republic Allied Waste
420 Century Ct., Franklin, TN 37064

3 Chester County Recycling Center
315 Talley Store Rd. Henderson, TN 38340

5 Orange Grove in Chattanooga
1250 E 3rd St. Chattanooga, TN 37404

7 Campbell County
745 Towe String Rd., Jacksboro, TN 37757

2 ReCommunity in Memphis
3197 Farrisview Blvd., Memphis, TN 38118

4 Waste Connection in Knoxville
2400 Chipman St., Knoxville, TN 37917

6 Waste Management River Hills MRF
208 River Hills Dr., Nashville, TN 37210

8 Sonoco Recycling
7266 Industrial Rd., Newport, TN 37821

By the Numbers

TN Solid Waste Management in CY21

9.6

MILLION TONS
of MSW disposed of



8.3

MILLION TONS
of MSW recycled



17.9

MILLION TONS
of MSW generated



.26

POUNDS

per person per day
MSW recycled

6.2

POUNDS

per person per day
MSW disposed of

229,239
TONS

of material recycled
by residents

56%

PERCENT

The state's MSW
recycling rate

965,469

MILLION TONS
of commercial recycled

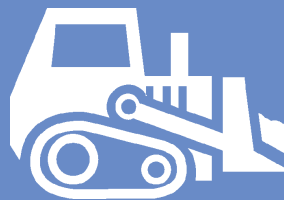

6.29

MILLION TONS
of Industrial Recycled



347,227

MILLION TONS
of Institutional/Special events



TABLE 5.2: Metal Recycled by County in Tons in CY21

COUNTY	STEEL	TIN	IRON	COPPER	ALUMINUM BEVERAGE	OTHER ALUMINUM	BRONZE & BRASS	AUTO BODY SCRAP	MIXED METAL	OIL FILTERS	TOTAL
Anderson	4.9	-		235	61.7	983.9	43.7	-	13,618.6	1.8	14,949.5
Bedford	6,444	5.6	254.8	19.4	41.6	192.2	9.3	-	810.3	2.3	7,779.4
Benton	7.2	-	40	-	.5	.1	-	-	-	2.1	49.8
Bledsoe	82.7	-	-	-	-	-	-	-	-	-	82.7
Blount	1,946.1	-	-	199.3	33.9	102.9	2.9	75	11,760.1	5.1	15,052.2
Bradley	9,523.3	-	-	-	-	741.2	11.6	-	3,821.7	-	14,097.8
Campbell	239.8	-	257	-	7.5	2.6	-	-	1,288.2	3.4	1,798.5
Cannon	11.7	-	-	1	-	5	1	-	435.5	.2	454.4
Carroll	32.1	-	-	-	.4	-	-	-	38.4	-	70.9
Carter	4,440.8	-	-	-	-	27.3	-	-	287.2	3.8	4,759.2
Cheatham	3.7	-	-	-	-	-	-	-	372.6	-	376.3
Chester	7,103.3	-	-	2.6	89.8	2	107.9	-	3,300.4	2.6	10,608.6
Claiborne	1,141	1,740	1,572	46	55.4	149.1	-	1,283	106	-	6,092.5
Clay	-	-	-	-	.5	-	-	-	1,535.5	-	1,536
Cocke	5.5	-	-	-	1.8	.2	-	-	133.-	2	143
Coffee	5,964.2	452.4	66.4	16.4	1.4	13.2	1.7	4,464.5	986.2	3.4	12,069.8
Crockett	225.3	-	-	24.5	-	833.9	-	-	267.6	-	1,351.2
Cumberland	7,211.1	240.2	71.8	1.4	24.7	4.7	2	-	452.4	20.1	8,028.5
Davidson	4,8769	-	8,597.4	1,070.5	141	2,603.4	92.8	-	56,489.7	11.4	73,883.1
Decatur	3.7	-	-	-	4.6	10.1	-	-	2,004.7	-	2,023.1
DeKalb	3,045.6	-	-	17.7	-	691.7	1.5	-	2,078.6	1.4	5,836.5
Dickson	66,156.6	-	77.4	234.7	63.4	11,896.6	54.2	28,863.5	39,147.8	.1	146,494
Dyer	17,504.2	1.7	-	2,869.3	6.7	1,920.8	-	-	113.4	.9	22,417
Fayette	3,015.8	4.3	1.7	62.9	-	213.7	.7	-	233.1	.8	3,532.9
Fentress	9.2	-	-	-	39.6	-	1,713	-	120	-	1,881.9
Franklin	7,655.3	944	17.6	.4	14.5	4,716.2	-	-	364.9	2.8	12,866
Gibson	6,513.1	.5	-	5.1	-	144.1	.1	-	-	3.2	6,666
Giles	89.8	-	-	-	2.8	-	-	-	249.7	3	345.3
Grainger	-	-	-	-	-	-	-	-	320.9	-	320.9
Greene	946.4	-	-	7.5	11.7	11.7	-	-	178.3	.1	1,155.6
Grundy	-	-	-	-	-	-	-	-	2,577.1	-	2,577.1
Hamblen	131,947.2	-	-	709.5	441.6	6,43.7	73	-	122.5	6.4	139,444
Hamilton	38,831.5	15	129.2	285	76.3	126.5	-	2,156.9	4,336	20.5	45,720.3
Hancock	-	-	-	-	1	-	-	-	11.3	-	12.3
Hardeman	3,785	-	-	7.5	-	19.4	-	-	2,125.6	-	5,937.5
Hardin	-	-	-	10.3	.7	5.3	-	-	1,221	1.1	1,238.4
Hawkins	3	-	-	-	-	-	-	-	631.6	2	636.7
Haywood	27.2	-	-	-	.1	-	-	-	75,983.2	-	76,010.5
Henderson	3.7	-	-	-	2.4	-	-	-	106.8	-	112.9
Henry	-	-	-	49.1	5.7	231.3	14.5	1,473.4	4,346.2	4.2	6,124.4
Hickman	54.8	-	52.5	-	-	-	-	-	391.5	-	498.8
Houston	93.1	-	-	-	-	-	-	-	-	-	93.1
Humphreys	3.7	-	-	-	-	-	-	-	-	-	3.7
Jackson	10.1	22	189.6	-	-	5.1	-	-	6,826.6	-	7,053.4
Jefferson	3,295.7	.3	-	2	86	146.9	414.6	22.3	1,062.4	3.2	5,033.4
Johnson	27	-	--	.5	-	.5	.3	40	236.6	.5	305.3
Knox	4,210.8	47,288.8	4,500.9	4,073.3	626	3,247.5	185.4	41,148.5	6,522	68.3	111,872
Lake	9	-	-	-	.5	-	-	-	61	-	70.5

TABLE 5.2: Metal Recycled by County in Tons in CY21 (continued)

COUNTY	STEEL	TIN	IRON	COOPER	ALUMINUM BEVERAGE	OTHER ALUMINUM	BRONZE & BRASS	AUTO BODY SCRAP	MIXED METAL	OIL FILTERS	TOTAL
Lauderdale	13.5	5.3		-	-	39.3	-	-	8.8	-	66.9
Lawrence	1.4	-	-	.2	1,437.1	285.6	-	-	41,607.4	1.6	43,333.1
Lewis	-	-	-	-	-	-	-	-	316.9	-	316.9
Lincoln	250.7	-	-	.1	6.2	12	-	-	147.6	.5	417
Loudon	447,567	-	-	2.1	34.8	63	3.8	-	980.5	.9	448,671
Macon	392.1	-	400	12.6	29.3	47.4	6.8	575	1,478.2	1.6	2,943
Madison	687448.6	477.4	2,115.8	2,686.4	66.2	30,703.5	5,471.1	1,352.8	3,093.3	28.5	733,444
Marion	3.7	-	-	-	.1	-	-	-	1,254.7	4.3	1,262.8
Marshall	-	-	-	-	-	-	-	-	66,237	4.1	66,241.1
Maury	7,659.3	-	809.9	-	19.9	805.8	-	-	72.4	2.3	9,369.7
McMinn	16.2	-	-	.4	7	-	-	-	1,864.7	1.8	1,890
McNairy	4,728.5	5,731	126.2	229.1	103.6	564.7	26.1	10,314.4	1,329.3	-	23,152.8
Meigs	3	-	-	-	-	-	-	-	-	-	3
Monroe	2,275.6	-	-	1	5.3	209.4	-	-	421.3	2.9	2,915.6
Montgomery	7,923.1	-	-	73	125.6	13.3	240	2	1,802.7	9.2	10,188.9
Moore	-	133	-	-	3.7	-	-	-	115.4	.5	252.6
Morgan	15.2	-	-	-	-	-	-	-	180.1	-	195.3
Obion	19	-	14.5	1.9	1.4	2.1	.5	1.2	-	2.5	43
Overton	-	-	-	-	-	-	-	-	17,608	-	17,608
Perry	-	-	-	-	1.3	-	-	-	83.3	-	84.5
Pickett	2	3	-	-	1.3	.3	-	.5	700.5	.8	708.2
Polk	-	-	-	-	-	-	-	-	-	-	0.00
Putnam	3,556.4	-	-	1.9	18.9	40.8	44.2	-	4,173.2	9.5	7,844.9
Rhea	459.3	-	-	-	-	-	-	-	210.6	1.8	671.6
Roane	263,699	9,686.2	599.2	568.8	269	19,060.5	186.9	7,325	1,139.8	.1	302,538
Robertson	5,868.7	-	-	3.7	4.9	.1	-	-	24,056.9	4.3	29,938.6
Rutherford	903.1	-	-	31.2	61	491	1	47,612.4	7,465.8	111.9	56,677.4
Scott	3	-	-	-	-	.1	-	-	7,9318	1.6	7,936.4
Sequatchie	3	-	-	-	-	-	-	-	31.9	-	34.9
Sevier	27.8	-	-	-	68.5	136.5	-	-	593.3	-	826
Shelby	1,086.8	-	14,000.1	151	62.6	59.9	67.7	-	4,833.2	7.7	20,269
Smith	385	-	-	-	-	18,449	-	-	452.1	-	19,286.1
Stewart	949.9	-	-	1.9	4.1	2.1	-	-	305.1	-	1,263.1
Sullivan	13,399	-	-	1,102	844.7	1,538.2	90	-	8,021.5	10.9	25,006.2
Sumner	-	-	-	-	-	2.1	-	-	1,334.4	-	1,336.5
Tipton	7.4	-	-	1,244	3.7	-	-	-	1,172.1	1.6	2,428.9
Trousdale	7.4	-	-	.1	-	3	.1	-	22.4	-	233.1
Unicoi	179.7	-	-	-	2.4	4	-	-	287.2	-	473.3
Union	343	11	-	36.5	30.4	114	11	48	708.3	4.6	1,306.8
Van Buren	467.6	-	-	-	-	-	-	-	839.6	-	1,307.2
Warren	392.6	-	-	5.7	6.1	2	.2	-	16,927.2	-	17,333.8
Washington	8,498.8	590.1	.9	750.1	240	518.6	97.4	2,338	6,919.4	15	19,968.4
Wayne	24.1	32.8	-	-	21.7	313	-	-	.2	.1	391.8
Weakley	14,508	-	-	12.8	1.8	-	4	2	130.1	2.5	14,661.2
White	334.3	-	-	-	-	581.4	-	-	1,066.9	4.1	1,986.6
Williamson	11.1	71.5	-	-	84.7	-	-	-	481.9	185.9	835
Wilson	9.7	25.7	-	-	16.9	-	-	-	3,380.3	-	3,432.7
TN TOTAL	1,362,608.5	66,635.2	33,894.9	16,629.9	5,428	110,282.5	8,981	149,101.4	403,381.9	596.8	2,157,538.7

TABLE 5.3: Paper Recycled by County in Tons in CY21

COUNTY	SORTED OFFICE PAPER	MIXED OFFICE PAPER	NEWSPAPER	CARDBOARD	ALL OTHER GRADES	TOTAL
Anderson	-	.5	25.2	2,538.8	53.3	2,617.9
Bedford	25.6	148.9	98.8	3,770.1	39	4,082.6
Benton	-	14.1	1.1	549.2	1.1	565.4
Bledsoe	-	-	-	188.6	16.5	205.1
Blount	.8	3.6	70.1	7,320.1	571.3	7,965.8
Bradley	.7	1.3	422.6	3,918.6	97.2	4,440.4
Campbell	-	2.4	-	2,318.7	1.2	2,322.3
Cannon	-	2.3	-	233.1	-	235.4
Carroll	-	44.3	79.3	1,210.7	.8	1,335
Carter	-	.4	-	39,209	3.9	39,213.4
Cheatham	-	-	-	330.5	.6	331.1
Chester	62	7	-	1,520.9	250.2	1,840.1
Claiborne	-	35.2	-	1,733.1	8.3	1,776.6
Clay	-	.3	-	349.8	17.9	368
Cocke	78	192	68.1	3,093.6	47.2	3,478.8
Coffee	1.1	18.7	28.6	2,938.7	98.7	3,085.8
Crockett	-	-	-	3,778.2	116.9	3,895.2
Cumberland	460.1	298.6	510.5	5,766.4	119.3	7,154.9
Davidson	5,275.1	1,829.5	345.2	36,158.5	34,144.4	47,022.6
Decatur	-	7	-	272.4	-	279.3
DeKalb	-	.7	-	480.6	1.2	482.5
Dickson	5.9	5.5	29	2,582.5	102	2,724.9
Dyer	-	32.9	-	2,145.1	35.5	2,213.5
Fayette	.4	1	.6	1,645.1	8.3	1,655.3
Fentress	602	.2	32.3	1,617.3	1.1	2,252.9
Franklin	-	-	324.6	6,256.1	1,580.5	8,161.2
Gibson	-	5.5	1	3,282.8	30.6	3,319.9
Giles	-	3.1	-	436.2	1.8	441.1
Grainger	-	17.5	7.6	365.7	7.6	398.4
Greene	-	-	175.2	998.4	-	1,173.7
Grundy	-	-	-	204.1	.4	204.4
Hamblen	3,500	10.6	168	4,743.1	1,693.1	10,115.4
Hamilton	54	1,133	225.8	14,521.1	13,927.4	29,861.3
Hancock	-	-	-	147.4	-	147.4
Hardeman	-	-	-	641.8	-	641.8
Hardin	.3	.8	-	1,704.9	3,616	5,322
Hawkins	-	.3	42.4	1,165.5	1	1,209.2
Haywood	4,225	1.6	-	2,604.9	99.3	9,930.9
Henderson	-	1.2	-	1,226.7	-	1,228
Henry	83.6	.5	55	2,014.3	69.8	2,223
Hickman	-	.5	-	1,593.7	12.1	1,715.2
Houston	-	-	83.1	.2	-	83.4
Humphreys	-	.3	-	248,312.3	1	248,314
Jackson	-	.3	-	155	-	155.3
Jefferson	2	23.5	-	3,028.6	1,480.3	4,534.4
Johnson	-	3	1	343.6	.4	348
Knox	2,547.1	3,143.5	2,788	42,682.8	1,547.4	52,708.8
Lake	-	.3	-	272.3	-	272.6

TABLE 5.3: Paper Recycled by County in Tons in CY21 (continued)

COUNTY	SORTED OFFICE PAPER	MIXED OFFICE PAPER	NEWSPAPER	CARDBOARD	ALL OTHER GRADES	TOTAL
Lauderdale	-	.3	-	503.3	1,789.9	2,293.6
Lawrence	-	-	-	3,522.3	8,948.4	12,470.7
Lewis	-	-	-	611.1	-	611.1
Lincoln	-	66.5	69.8	6,051.8	73.5	6,261.6
Loudon	20.4	33.3	213	4,121.8	231.9	4,620.4
Macon	.3	23.5	-	1,197.1	24.3	1,245
Madison	692.7	5,425.4	-	29,767.7	1,536.7	37,422.5
Marion	.2	.5	-	1,014.5	10.9	1,026
Marshall	-	-	-	1,708	2.2	1,710.2
Maury	.6	26.7	-	5,298.9	114.8	5,441.1
McMinn	.3	5.8	15.8	1,494	144.2	1,660.2
McNairy	-	.3	-	1,058.1	.8	1,059.1
Meigs	-	-	-	184.3	.3	184.6
Monroe	-	.6	-	1,852.1	3.8	1,856.5
Montgomery	41.7	1	-	12,959.8	7.5	13,010
Moore	-	15.3	-	1,047.2	.1	1,062.5
Morgan	-	-	-	529.3	8.6	537.9
Obion	28.2	27.6	4.6	2,834.4	1	2,895.8
Overton	-	-	-	726.3	.6	726.8
Perry	-	-	-	84.3	132	216.3
Pickett	-	.1	-	87.6	5.5	93.2
Polk	-	-	-	238.3	.1	238.4
Putnam	21	603.7	-	7,778.6	861.8	9,265.1
Rhea	.3	.9	-	864.6	1.7	867.5
Roane	50.1	360.6	134.2	2,682.7	29.3	3,256.9
Robertson	.6	1.7	-	4,292.2	6.8	4,301.4
Rutherford	252.3	1,187.4	289	23,958.6	340.6	26,027.8
Scott	9.7	.4	14.2	930.8	19.6	974.7
Sequatchie	.2	266.7	-	461.1	267.1	995
Sevier	-	28	36	3,522.1	3	3,589.1
Shelby	601	1,875.7	300	26,055.3	1,201.6	30,033.5
Smith	-	.7	-	686	1.5	688.1
Stewart	6.6	-	-	852.9	.4	859.9
Sullivan	-	1.3	-	4,029	550.1	4,580.4
Sumner	-	-	-	3,011.8	2.9	3,014.7
Tipton	-	692.7	-	2,046.9	1,293.3	4,033
Trousdale	-	500	-	382.9	3.8	886.8
Unicoi	-	.2	-	557.1	.5	557.7
Union	-	5.8	-	182.7	1,103.5	1,292.1
Van Buren	-	.1	-	73.1	-	73.2
Warren	32.8	-	64.3	963.3	1	1,061.3
Washington	-	150.5	-	4,303.7	3.3	4,457.6
Wayne	42.2	-	9.3	905.9	8.3	965.6
Weakley	-	193.9	-	3,101.8	84.6	3,380.3
White	-	.9	-	937.8	1.6	940.3
Williamson	172.5	-	791.5	6,691.3	4.9	7,660.2
Wilson	1.4	38.1	400.5	13,499.4	4.8	13,944.2
TN TOTAL	18,898.8	18,528.1	7,842.2	614,127.7	35,766.1	707,146.7

TABLE 5.4: Plastic Recycled by County in Tons in CY21

COUNTY	PET #1	HDPE#2	PVC#3	LDPE#4	PP#5	PS#6	OTHER#7	ABS	MIXED 1&2	MIXED 3-7	MIXED PLASTIC	TOTAL
Anderson	.2	.5	-	22	-	-	-	-	-	-	626.6	649.3
Bedford	13.1	.4	4.3	32.5	-	1.7	-	-	-	-	275.8	327.7
Benton	.1	.3	-	14.7	-	-	-	-	-	-	2.4	17.5
Bledsoe	-	-	-	-	-	-	-	-	-	-	32.1	32.1
Blount	481.2	.7	198	31.6	249.2	81.3	-	31	-	-	1,626.1	2,520.9
Bradley	132.8	4.9	45.1	29.5	168.7	-	-	-	-	-	251.4	632.4
Campbell	3.7	7.2	-	-	-	-	-	-	-	-	23	33.9
Cannon	-	-	-	-	-	-	-	-	-	-	2	2
Carroll	.1	.2	-	10.4	-	-	-	-	-	-	6.5	17.2
Carter	-	.4	-	-	-	-	-	-	-	-	19.5	19.8
Cheatham	-	-	-	-	-	-	-	-	-	-	1	1
Chester	98	89	-	-	-	-	-	-	2	-	.3	189.3
Claiborne	.1	.2	80	7.7	-	-	-	-	-	-	2,414.8	2,502.7
Clay	-	-	-	-	-	-	-	-	11.3	-	.2	11.5
Cocke	281	101.8	-	681.5	1,974.5	-	20.8	18.5	-	-	149.4	3,227.4
Coffee	13.5	28.9	-	49.1	17	670	881.8	26.5	.1	-	280.8	1,967.6
Crockett	-	.5	-	-	-	-	-	-	-	-	1,453.9	1,454.4
Cumberland	414	52.1	-	19.8	-	-	-	-	-	81.5	11.2	578.6
Davidson	1.1	2.3	-	109.4	-	-	-	-	-	-	687.3	800.1
Decatur	-	-	-	-	-	-	-	-	-	-	.6	.6
DeKalb	.1	.2	-	7	-	-	-	-	-	-	1.1	8.4
Dickson	1.1	2.1	-	21.8	-	-	9.2	-	-	-	355.9	390
Dyer	5.7	7.8	-	40.6	21.9	-	-	498.2	2	-	16.5	592.6
Fayette	18.4	7.2	-	15.8	134.4	.4	-	-	-	57.6	4.3	238.1
Fentress	30.3	7.5	-	8.6	-	-	-	-	-	-	1.2	47.6
Franklin	-	39.4	-	-	-	-	-	-	-	-	859.1	859.1
Gibson	.1	2.2	-	67.3	1.1	17	-	43	-	-	31	161.7
Giles	.1	.3	-	20.4	-	-	-	-	-	-	3.5	24.3
Grainger	-	-	-	-	-	-	-	-	10	-	34.2	44.2
Greene	-	-	-	-	-	-	-	-	-	-	260.5	260.5
Grundy	-	-	-	-	-	-	-	-	-	-	.6	.6
Hamblen	-	-	-	-	4,065	-	-	-	-	-	47.7	4,112.7
Hamilton	471.5	440.8	-	131.6	-	-	-	-	-	-	237.6	1,281.5
Hancock	-	-	-	-	-	-	-	-	-	-	-	0.00
Hardeman	.1	.1	-	6.4	-	-	-	-	-	-	20.7	27.3
Hardin	-	.2	-	10.7	-	-	-	-	-	-	9.3	20.2
Hawkins	-	7.3	-	.1	-	-	-	-	15.5	-	15.6	38.5
Haywood	.1	11.2	4,842.9	14	2.7	-	480.7	-	-	-	481.9	5,833.5
Henderson	.1	1.4	-	10.5	-	-	-	-	-	-	1	12.9
Henry	31.5	16.7	5.2	-	-	-	-	-	-	-	.4	53.7
Hickman	-	-	-	176.7	-	-	-	-	63.8	-	77.9	318.4
Houston	-	-	-	-	-	-	-	-	-	-	.1	.1
Humphreys	-	-	-	-	-	-	-	-	-	-	-	0.00
Jackson	-	-	-	-	-	-	-	-	6.4	-	.2	6.6
Jefferson	102.4	36.4	-	82	10.3	-	90.4	-	-	-	14.5	336
Johnson	-	-	-	-	-	-	-	-	-	-	12.1	12.1
Knox	53.3	21.7	8.5	129.8	-	-	-	-	-	-	1,099.9	1,313.2
Lake	.2	11	-	6.9	-	-	-	-	-	-	.1	18.1

TABLE 5.4: Plastic Recycled by County in Tons in CY21 (continued)

COUNTY	PET #1	HDPE#2	PVC#3	LDPE#4	PP#5	PS#6	OTHER#7	ABS	MIXED 1&2	MIXED 3-7	MIXED PLASTIC	TOTAL
Lauderdale	.1	.2	-	11.1	-	-	-	-	-	-	6.6	18
Lawrence	66.7	20.1	-	-	-	-	-	-	-	-	337.1	423.9
Lewis	-	-	-	-	-	-	-	-	-	-	-	0.00
Lincoln	20.1	25.9	-	44.3	169.4	1.9	5.5	13	-	-	38.5	318.6
Loudon	-	-	-	-	-	-	-	-	-	-	170	170
Macon	.1	1.4	-	10.9	-	-	-	-	13.9	-	.2	26.6
Madison	.5	19.3	-	58.5	1,783.9	-	-	-	9.1	-	867.7	2,739
Marion	-	.1	.1	5.9	16.2	-	-	-	.5	-	1.9	24.7
Marshall	.1	-	-	13.6	-	-	-	-	-	-	6.9	20.6
Maury	5.4	107.1	-	52.6	-	-	-	-	-	-	259.4	424.5
McMinn	-	.3	-	13.3	-	-	-	-	57.1	-	4.5	75.2
McNairy	.1	.2	-	10.1	-	-	-	-	-	-	1.7	12.1
Meigs	-	-	-	-	-	-	-	-	-	-	.6	.6
Monroe	-	-	-	-	-	-	240	-	-	-	328.2	568.2
Montgomery	.8	1.7	-	77.2	-	-	22.1	-	157.7	-	769.2	1,028.5
Moore	2.4	-	-	42.9	-	-	-	-	-	-	.5	45.7
Morgan	-	-	-	-	-	-	4.5	-	-	-	5.6	10.1
Obion	.1	.3	-	12.9	-	-	-	-	-	-	5.3	18.6
Overton	-	-	-	-	-	-	-	-	15.2	-	-	15.2
Perry	-	-	-	-	-	-	-	-	-	-	.2	.2
Pickett	-	-	-	-	-	-	-	-	3	.3	.1	3.4
Polk	-	-	-	-	-	-	-	-	-	-	.4	.4
Putnam	7.8	.7	-	34.2	-	-	6.8	-	.2	-	87.5	137.2
Rhea	-	.3	-	11.9	-	-	-	1.3	-	-	1.2	14.6
Roane	39.8	52	-	14.7	-	-	-	6.9	38.8	-	15.3	167.5
Robertson	-	.5	-	23.1	-	-	-	-	-	-	21	44.6
Rutherford	168.7	32.4	92	.1	9.9	24.8	-	-	-	-	1,748.9	2,076.8
Scott	-	-	-	-	-	-	1.1	-	-	-	62.2	63.3
Sequatchie	-	.2	-	8.7	-	-	-	-	.1	-	2.8	11.7
Sevier	-	-	-	-	-	-	-	-	-	6	17.9	23.9
Shelby	539.1	228.5	-	100	-	-	-	-	-	-	107.1	974.7
Smith	.1	.2	-	9.3	-	-	-	-	-	-	1.3	10.9
Stewart	-	-	-	-	-	-	-	-	27.8	-	.9	28.7
Sullivan	-	-	-	-	-	-	-	-	-	-	72.2	72.2
Sumner	-	-	-	-	-	-	-	43	-	-	18.7	61.7
Tipton	.1	.2	-	9.5	-	-	9.5	-	-	-	205.4	224.7
Trousdale	-	-	-	-	-	-	-	-	-	-	.1	.1
Unicoi	-	-	-	-	-	-	-	-	-	-	12.1	12.1
Union	-	-	-	-	-	-	-	-	-	-	.1	.1
Van Buren	-	-	-	-	-	-	-	-	-	-	.1	.1
Warren	-	55.4	-	4.4	-	-	-	148.3	-	-	37.9	246
Washington	-	-	-	-	-	-	-	-	-	-	59.8	59.8
Wayne	15.9	12.6	-	-	-	-	-	-	-	-	.5	29
Weakley	14.4	13.3	-	11.1	9.1	-	-	-	-	-	15.8	63.7
White	.1	46.1	-	32.7	-	-	-	67.5	-	-	287	433.4
Williamson	-	-	-	-	-	-	-	-	-	-	814.8	814.8
Wilson	.3	.5	-	25.5	-	-	-	-	140.1	-	437.8	604.2
TN TOTAL	3,036.7	1,522.4	5,097.9	2,396.9	8,633.3	797.1	1,772.4	897.2	574.6	145.4	18,284.7	43,157.1

TABLE 5.5: Glass Recycled by County in Tons in CY21

COUNTY	CLEAR	GREEN	AMBER	BLUE	NON-ABC	MIXED GLASS	TOTAL
Anderson	-	-	-	-	-	-	-
Bedford	-	-	-	-	-	-	-
Benton	-	-	-	-	-	-	-
Bledsoe	-	-	-	-	-	-	-
Blount	-	-	-	-	-	315.6	315.6
Bradley	-	-	-	-	-	-	-
Campbell	-	-	-	-	-	-	-
Cannon	-	-	-	-	-	1	1
Carroll	-	-	-	-	-	-	-
Carter	-	-	-	-	-	-	-
Cheatham	-	-	-	-	-	-	-
Chester	-	-	-	-	-	25	25
Claiborne	-	-	-	-	-	-	-
Clay	-	-	-	-	-	21.1	21.1
Cocke	-	-	-	-	-	-	-
Coffee	14.7	-	6.8	-	-	10.1	31.6
Crockett	-	-	-	-	-	-	-
Cumberland	-	-	-	-	-	240.2	240.2
Davidson	-	-	-	-	2,108.1	2,953.9	5,062
Decatur	-	-	-	-	-	10.3	10.3
DeKalb	-	-	-	-	-	-	-
Dickson	-	-	-	-	-	-	-
Dyer	-	-	-	-	-	1	1
Fayette	-	-	-	-	-	-	-
Fentress	-	-	-	-	-	-	-
Franklin	-	-	-	-	-	83	83
Gibson	-	-	-	-	-	-	-
Giles	-	-	-	-	-	-	-
Grainger	-	-	-	-	-	-	-
Greene	-	-	-	-	-	-	-
Grundy	-	-	-	-	-	-	-
Hamblen	-	-	-	-	-	-	-
Hamilton	282	-	-	-	-	701.2	983.2
Hancock	-	-	-	-	-	-	-
Hardeman	-	-	-	-	-	-	-
Hardin	-	-	-	-	-	-	-
Hawkins	-	-	-	-	-	-	-
Haywood	-	-	-	-	-	-	-
Henderson	-	-	-	-	-	-	-
Henry	-	-	-	-	-	-	-
Hickman	-	-	-	-	-	30	30
Houston	-	-	-	-	-	-	-
Humphreys	-	-	-	-	-	-	-
Jackson	-	-	-	-	-	-	-
Jefferson	-	-	-	-	-	-	-
Johnson	-	-	-	-	-	-	-
Knox	-	-	-	-	-	1,738.2	1,738.2
Lake	-	-	-	-	-	-	-

TABLE 5.5: Glass Recycled by County in Tons in CY21 (continued)

COUNTY	CLEAR	GREEN	AMBER	BLUE	NON-ABC	MIXED GLASS	TOTAL
Lauderdale	-	-	-	-	-	-	-
Lawrence	-	-	-	-	-	12.7	12.7
Lewis	-	-	-	-	-	-	-
Lincoln	-	-	-	-	-	-	-
Loudon	-	-	-	-	-	86	86
Macon	-	-	-	-	-	-	-
Madison	-	-	-	-	-	1,627.2	1,627.2
Marion	-	-	-	-	-	-	-
Marshall	-	-	-	-	-	-	-
Maury	-	-	-	-	-	158.3	158.3
McMinn	-	-	-	-	-	47.3	47.3
McNairy	-	-	-	-	-	-	-
Meigs	-	-	-	-	-	-	-
Monroe	-	-	-	-	-	23,159	23,159
Montgomery	-	-	-	-	-	3,019.7	3,019.7
Moore	2,343.3	-	-	-	-	-	2,343.3
Morgan	-	-	-	-	-	-	-
Obion	-	-	-	-	-	-	-
Overton	-	-	-	-	-	-	-
Perry	-	-	-	-	-	-	-
Pickett	-	-	-	-	-	8	8
Polk	-	-	-	-	-	-	-
Putnam	-	-	-	-	-	48.3	48.3
Rhea	-	-	-	-	-	-	-
Roane	-	-	-	-	-	1.9	1.9
Robertson	-	-	-	-	-	-	-
Rutherford	-	-	-	-	126.9	532.5	659.4
Scott	-	-	-	-	-	-	-
Sequatchie	-	-	-	-	-	-	-
Sevier	-	-	-	-	-	11	11
Shelby	-	-	-	-	-	1,210.9	1,210.9
Smith	-	-	-	-	-	-	-
Stewart	-	-	-	-	-	35.6	35.6
Sullivan	-	-	-	-	-	-	-
Sumner	-	-	-	-	-	52.3	52.3
Tipton	-	-	-	-	-	-	-
Trousdale	-	-	-	-	-	-	-
Unicoi	-	-	-	-	-	1	1
Union	-	-	-	-	-	-	-
Van Buren	-	-	-	-	-	-	-
Warren	-	-	-	-	-	-	-
Washington	-	-	-	-	-	-	-
Wayne	11.8	4.5	10.8	-	-	-	27.2
Weakley	-	-	-	-	-	-	-
White	-	-	-	-	-	49	49
Williamson	-	-	-	-	-	1,345.3	1,345.3
Wilson	-	-	-	-	-	159.5	159.5
TN TOTAL	2,651.8	4.5	17.6	0.00	2,235	37,696.1	42,605.1

TABLE 5.6: Other Recycled by County in Tons in CY21

COUNTY	LATEX PAINT	WHITE GOODS	TEXTILES	PALLETS	MATTRESSES	COOKING OIL/ GREASE	CARPET/ PADDING
Anderson	-	16.5	-	230.2	-	137.5	25.1
Bedford	5.3	-	-	12,330.7	-	21.1	-
Benton	-	-	-	346.6	-	16.5	-
Bledsoe	-	-	-	-	-	-	-
Blount	-	-	-	1,105.4	-	69.3	-
Bradley	-	16.5	-	1,361.3	-	18.3	-
Campbell	-	-	-	36.9	-	18.8	-
Cannon	-	-	252	2.6	-	4.8	-
Carroll	-	-	-	2.6	-	12.2	-
Carter	-	-	-	2.9	-	6.3	-
Cheatham	-	-	-	2.6	-	-	-
Chester	10	-	-	-	-	-	-
Claiborne	-	-	449	550.9	-	-	1,431.5
Clay	-	-	2.4	-	-	-	-
Cocke	-	1	.3	1,722.5	-	16.2	-
Coffee	.1	16.5	168	1,661.5	-	18.7	-
Crockett	-	-	-	232.1	-	197.1	-
Cumberland	-	132	149	2,757.2	-	177.5	-
Davidson	-	99.2	9,006	1,480.6	-	9,218.9	4,800
Decatur	-	-	-	2.6	-	-	-
DeKalb	-	-	-	686.1	-	50.8	-
Dickson	-	-	-	292.6	-	7.7	-
Dyer	-	-	-	3,185.9	-	22.1	-
Fayette	-	-	-	527.9	-	-	-
Fentress	4	-	-	3	-	12.3	-
Franklin	578.8	16.5	-	3,030.7	-	53.8	-
Gibson	-	-	-	1,517.1	6	28.2	-
Giles	-	16.5	-	93.1	-	5.3	-
Grainger	-	-	-	-	-	2.8	-
Greene	-	-	-	76.8	-	-	-
Grundy	-	-	-	-	-	4.3	-
Hamblen	13.2	59	-	237.1	-	42.5	-
Hamilton	-	33.1	-	2,748.5	-	453.3	-
Hancock	-	-	-	-	-	-	-
Hardeman	-	-	-	2.6	-	3.1	-
Hardin	3	-	-	-	-	7.9	-
Hawkins	14.4	-	-	2.9	-	32.4	-
Haywood	-	-	-	2,370.6	-	-	-
Henderson	-	-	-	2.6	-	6.9	-
Henry	5.5	-	-	45.5	-	10.2	-
Hickman	5	-	-	103.2	-	1	-
Houston	-	-	-	-	-	-	-
Humphreys	-	-	-	-	-	-	-
Jackson	-	-	-	-	-	-	-
Jefferson	-	1,553.1	2.4	37.9	-	125.6	-
Johnson	-	-	-	2.9	-	-	-
Knox	-	1,019.1	6,155	901.8	-	529	1,939
Lake	-	-	-	22	-	-	-

TABLE 5.6: Other Recycled by County in Tons in CY21 (continued)

COUNTY	LATEX PAINT	WHITE GOODS	TEXTILES	PALLETS	MATTRESSES	COOKING OIL/ GREASE	CARPET/ PADDING
Lauderdale	-	-	-	2.6	-	-	-
Lawrence	16.9	-	-	1,318.2	-	6.7	-
Lewis	-	-	-	-	-	-	-
Lincoln	1.4	-	-	6	-	157.4	-
Loudon	7.4	-	-	1,123.4	-	15.2	-
Macon	-	599.5	-	-	-	19	-
Madison	.1	16.5	59.1	2,452.9	-	3,651.5	-
Marion	-	-	-	52.6	-	28.5	-
Marshall	-	-	-	-	-	40.6	-
Maury	-	-	-	1,071.2	-	40.6	-
McMinn	.6	-	50.4	4.8	-	17.6	-
McNairy	-	-	-	2.6	-	-	-
Meigs	-	-	-	2.9	-	-	-
Monroe	-	-	-	88.4	-	33.9	-
Montgomery	21.2	16.5	9.5	1,246.2	-	172.4	-
Moore	-	-	-	111.5	-	1.7	-
Morgan	-	-	31.6	-	-	-	-
Obion	-	-	-	2.6	-	8.6	-
Overton	-	-	-	-	-	3.2	-
Perry	-	-	-	-	-	-	-
Pickett	.1	-	-	6	-	-	-
Polk	-	-	-	-	-	-	-
Putnam	58.7	-	1,786	895.7	1	102.8	-
Rhea	-	-	378.7	73	-	3.8	-
Roane	-	49.8	-	78.6	2	38	-
Robertson	11.3	-	15.6	192.1	-	53	-
Rutherford	-	33.1	-	2,046.8	-	31.5	4,524
Scott	-	-	7.9	2.9	-	23.6	-
Sequatchie	-	-	-	2.9	-	14.7	-
Sevier	.3	16.5	-	288.9	-	13.6	-
Shelby	-	105.6	4.8	93.5	-	3.2	-
Smith	-	-	-	-	-	1,089	-
Stewart	3.7	-	-	163.1	-	1.2	-
Sullivan	-	16.5	-	168.3	-	29.5	-
Sumner	-	16.5	-	159.9	-	28.8	-
Tipton	-	16.5	-	165.5	-	22	-
Trousdale	-	-	-	-	-	-	-
Unicoi	-	-	-	31	-	12.3	-
Union	1.3	102	1.5	2.9	-	-	-
Van Buren	-	-	-	-	-	-	-
Warren	26	-	-	-	-	14.6	-
Washington	39.5	16.5	-	357.3	-	34.6	-
Wayne	9.3	2.5	21.4	98.5	-	3.4	-
Weakley	-	-	-	1,518.1	-	7.1	-
White	14.4	-	104.8	53.6	-	19	-
Williamson	-	110	2,416	680.9	-	338	-
Wilson	-	16.5	2,528	20,381.3	-	61.8	29.7
TN TOTAL	851.5	4,113.5	23,599.7	75,281.4	9	17,449.9	12,749.3

TABLE 5.7: Other Recycled by County in Tons in CY21

COUNTY	LEAD-ACID BATTERIES	DRY CELL BATTERIES	USED OIL	ANTIFREEZE	TRANSMISSION FLUID	OTHER	TIRES	TOTAL
Anderson	403.3	.3	55.4	.5	-	1,068	91.8	1,891.11
Bedford	265.1	.2	183.1	7.3	2.3	420.8	105.7	5,984.5
Benton	97.7	.1	111.2	-	1.5	10,646.5	89.3	11,309.4
Bledsoe	-	-	60.9	-	-	109.3	-	170.2
Blount	385.9	.8	216.8	2.6	-	9,829.4	124.9	11,735.1
Bradley	247.9	255.3	139.6	-	-	44.3	183.6	2,266.8
Campbell	150.8	.5	62.6	-	-	153.7	68.5	491.8
Cannon	87.7	-	20.3	1	1	58.5	4.3	432.2
Carroll	60.2	-	45	-	-	12.8	-	132.8
Carter	101.8	-	45.9	-	-	52.7	66.3	278.5
Cheatham	188	-	7.7	-	-	58.6	-	256.9
Chester	87.7	3.5	82.9	.4	-	136	-	320.5
Claiborne	32.7	-	29.7	.2	-	115.7	2.6	2,612.3
Clay	-	-	10.9	-	-	46.3	-	59.6
Cocke	42.2	-	51.6	.1	-	370.4	76.2	2,280.5
Coffee	395.6	.3	150.5	58.5	19.8	1,955.8	82	4,527.3
Crockett	-	-	23.2	-	-	1.9	-	454.3
Cumberland	61.1	123.8	820.8	44.9	12.6	400.3	585.5	5,264.7
Davidson	2,472.7	-	308.6	.4	-	21,816.1	-	49,202.5
Decatur	-	-	.6	-	-	116.8	-	120
DeKalb	145.5	-	71.7	-	-	198.1	22.9	1,175.1
Dickson	152.4	121.1	3,690	.1	.1	12,872.8	121.6	17,258.4
Dyer	207.4	-	44	-	-	476	48.2	3,983.6
Fayette	30.5	-	16.2	-	-	13,949	21.7	14,545.3
Fentress	65.8	-	24.1	-	-	515	610	1,234.2
Franklin	-	100.4	57.6	-	-	4,224.8	130.5	9,427.3
Gibson	57	.1	74.3	-	-	630.8	130.5	2,444
Giles	30.4	-	44.5	1.3	-	185.6	75.2	451.9
Grainger	-	-	22.7	-	-	138	-	163.5
Greene	6	-	38.4	.9	-	26,540.8	.5	26,663.4
Grundy	-	-	-	-	-	-	-	4.3
Hamblen	600.5	.4	123.2	2.4	2	1,336.3	194.8	2,611.4
Hamilton	2,601.5	9.7	390.5	10.3	-	7,679.4	253	14,179.3
Hancock	-	-	-	-	-	60.4	-	60.4
Hardeman	24.7	-	.7	-	-	178.8	-	270.3
Hardin	47.1	14.6	141.2	-	-	283	96.1	592.9
Hawkins	164.8	-	74.4	.1	-	428.1	39.9	757
Haywood	32.6	-	24.8	-	1	534.6	47.5	3,011.1
Henderson	43.8	-	27.8	-	-	60.7	92.9	234.7
Henry	4.8	-	39.1	3	-	89.7	91.3	289.1
Hickman	2	-	23.2	1	.3	268.4	.2	404.3
Houston	-	-	2.2	-	-	-	-	2.2
Humphreys	-	-	695.9	-	-	177	-	872.9
Jackson	-	-	109	.4	-	-	126.8	1,109.1
Jefferson	58.8	36.1	153.7	2.4	-	651.4	160	3,890.5
Johnson	.6	-	22.1	-	-	224	3	252.6
Knox	1,367.9	3.7	461.4	18.1	-	13,779.3	653.1	26,827.4
Lake	-	-	.9	-	-	.7	-	23.6

TABLE 5.7: Other Recycled by County in Tons in CY21 (continued)

COUNTY	LEAD-ACID BATTERIES	DRY CELL BATTERIES	USED OIL	ANTIFREEZE	TRANSMISSION FLUID	OTHER	TIRES	TOTAL
Lauderdale	212.1	-	4.9	-	-	260.3	-	479.9
Lawrence	58.2	-	112.9	-	-	1,278.4	103.6	2,894.9
Lewis	-	-	4.1	-	-	37.8	37.8	79.7
Lincoln	.2	27.4	24.9	-	-	519.6	72	810.7
Loudon	304.2	.6	107.1	2	-	479.5	56.8	2,096.2
Macon	149.8	-	75.1	.8	-	295.7	52	1,191.9
Madison	155	-	276.8	1.3	-	32.4	44,344.8	50,990.4
Marion	278	.1	33.6	-	-	-	92.9	485.7
Marshall	-	31.4	90.8	3.1	-	283.2	79.3	528.4
Maury	1,463	.7	104.1	1.3	-	565.8	93.1	3,339.8
McMinn	107	.5	40.7	-	-	749.5	93.6	1,064.7
McNairy	173.2	-	18.4	-	-	72.8	40.2	307.2
Meigs	-	-	2.1	-	-	-	-	5
Monroe	55.1	.1	104.6	-	-	478.5	69.1	829.7
Montgomery	137.5	.2	246.1	4.8	-	1,020.7	389.3	3,264.4
Moore	3.4	.2	12.4	.5	-	65	11.8	206.5
Morgan	1	-	26	-	-	165	1	224.6
Obion	58.7	-	80.1	-	.1	434.9	68.1	653.1
Overton	-	-	22.7	-	-	396	-	421.9
Perry	-	-	3.1	-	-	153.8	-	156.9
Pickett	.3	-	5.4	.4	.4	63.3	-	232.4
Polk	-	-	-	-	-	158.4	-	158.4
Putnam	180.7	.1	92.9	.4	-	1,935	304.5	5,516.2
Rhea	120	-	1.4	-	-	280.7	2,904.6	6,288.5
Roane	285	21.2	156.4	1.9	-	499.4	81.1	1,213.4
Robertson	74.7	-	90.8	.4	-	1,025.3	167.4	1,457.6
Rutherford	362.3	6	1,953	225	-	1,261.6	2,440.9	12,884.2
Scott	35.9	-	18.6	-	-	193.7	36.2	318.8
Sequatchie	20.5	.1	1.2	-	-	142	-	181.4
Sevier	2.3	-	86.9	-	-	1,186.5	1,186	2,781
Shelby	24.3	2.4	344.8	-	-	8,851.4	70.6	9,500.6
Smith	21.6	.1	103.4	-	-	228.6	-	1,442.7
Stewart	4	-	17.6	.5	-	63.7	-	253.8
Sullivan	224.1	-	166.4	.3	-	79,788.4	211.7	80,605.2
Sumner	8.7	-	59.2	1.3	-	2,279.4	16.9	2,569.5
Tipton	260.6	-	136.7	-	-	538.1	70.3	1,209.7
Trousdale	.6	-	7.3	-	-	98.9	-	106.2
Unicoi	3.1	.3	4.8	-	-	1,320.2	-	1,371.7
Union	9.5	-	31.3	2.7	-	152.3	6.5	310
Van Buren	-	-	5.4	-	-	-	-	5.4
Warren	15.5	.5	1,329	-	-	26.9	610.1	2,022.6
Washington	2,223	.2	168.5	5	-	22,932.1	141	29,133.4
Wayne	.9	-	9.7	.6	-	110.9	-	257.2
Weakley	13.1	.4	112.8	-	-	356.5	69.6	2077.6
White	37.3	-	20.9	-	-	463.1	63.8	776.9
Williamson	12	-	26,177	3	-	3,465.4	1	33,203.3
Wilson	67.6	.4	61.2	.2	-	30	2,093.5	25,270.2
TN TOTAL	17,888.5	763.8	41,354	411.4	41.1	268,365.2	60,520.9	462,878.2

TABLE 5.8: Diversion by County in Tons in CY21

COUNTY	FOOD COMPOSTED	FOOD DONATED	YARD WASTE COMPOSTED	YARD WASTE MULCHED	BIO-SOLIDS LAND APPLY	BIO-SOLIDS COMPOSTED	ALTERNATIVE DAILY COVER	INDUSTRIAL BYPRODUCTS	C&D (NOT LANDFILLED)	CRUSHED GLASS	TOTAL
Anderson	-	169.2	917.3	1,182.4	-	-	-	1,129.5	-	-	3,398.4
Bedford	-	1,601.3	9.7	-	27,896	-	-	65,562	-	-	95,069
Benton	58.8	-	-	-	-	-	v	425	-	-	483.8
Bledsoe	-	-	-	-	-	-	-	2.9	-	-	2.9
Blount	-	385.3	-	4,162.2	733.3	48,000	1,285.1	7,685.8	-	-	62,251.7
Bradley	5,360	10,135.7	-	-	-	-	-	938.7	-	-	17,284.7
Campbell	-	-	-	-	-	-	-	38,340	10,469	-	48,809
Cannon	-	-	-	-	16	-	-	-	-	-	16
Carroll	78.9	-	-	1,740	-	-	-	7,966	-	-	9,784.9
Carter	12.8	85.7	-	-	-	-	-	-	-	-	98.5
Cheatham	-	-	6,857	-	-	-	-	-	-	-	6,857
Chester	-	-	-	-	-	-	-	-	271.4	-	271.4
Claiborne	-	.6	-	-	-	-	-	6,487	-	-	6,487.6
Clay	-	-	-	-	14,000	-	-	-	-	-	14,000
Cocke	2,810.3	71.5	-	537	1,127.3	-	-	4,086.4	-	-	8,632.5
Coffee	6	92.9	-	668.5	207.8	-	-	60,790.7	942.1	-	62,708
Crockett	9,835	-	-	-	-	-	-	-	-	-	9,835
Cumberland	52.9	2,620.5	-	-	2,971.9	.6	-	-	-	-	5,645.9
Davidson	4,210.4	565.1	-	32,131.1	-	21,051.6	-	7.5	-	-	57,965.7
Decatur	-	-	-	-	-	-	-	8,968	-	-	8,968
DeKalb	68.2	-	-	38	33.5	-	-	-	-	-	139.7
Dickson	-	138.1	-	2,958.9	-	-	-	-	-	-	3,097
Dyer	93.8	22.6	-	-	-	-	-	-	8,000	-	8,116.4
Fayette	45.8	-	400	325	-	-	-	13.1	16,572	-	17,355.9
Fentress	-	-	3	-	-	-	-	132	30	-	165
Franklin	-	286.7	8,818.7	-	-	-	890.4	35,883.1	-	-	45,878.9
Gibson	191.6	8.2	-	-	-	-	-	-	681	-	880.8
Giles	-	-	-	-	-	-	-	-	-	-	0.00
Grainger	-	1.5	-	2,024	48.9	-	-	6,563	-	-	8,637.4
Greene	-	-	-	8,825	-	-	-	3,251	-	-	12,076
Grundy	-	-	-	-	-	-	-	-	-	-	0.00
Hamblen	-	234	-	2,113	-	-	37,301.4	8,545	-	-	48,193.4
Hamilton	-	1,312.1	3,897.8	27,019.1	102133	-	-	8,063	-	-	142,425.8
Hancock	-	-	-	5,940	-	-	-	11,011	-	-	16,951
Hardeman	-	-	-	-	-	-	-	-	-	-	0.00
Hardin	85.4	32.4	-	-	48,142	-	17,213	1,733,792.8	1,183.7	-	1,800,449.3
Hawkins	41.6	.1	-	2,160	-	-	-	4,004	-	-	6,205.7
Haywood	-	69	-	-	-	-	-	3,640	-	-	3,709
Henderson	-	84.3	-	-	-	-	-	-	-	-	84.3
Henry	-	-	-	-	-	-	-	-	-	-	0.00
Hickman	22	-	-	-	8,104	-	-	2,028	-	-	10,154
Houston	-	-	-	-	-	-	-	7,850	-	-	7,850
Humphreys	-	-	-	-	-	-	-	-	-	-	0.00
Jackson	-	-	-	-	-	-	-	-	-	-	0.00
Jefferson	-	-	-	-	-	-	-	1	24.9	-	25.9
Johnson	-	-	-	15.1	-	-	-	8,800	-	-	8,815.1
Knox	3,137.8	325.8	162.9	56,113.7	-	601	-	11,460.4	24.6	52,973.9	124,800.1
Lake	-	-	-	3,000	-	-	-	-	429	-	3,429

TABLE 5.8: Diversion by County in Tons in CY21 (continued)

COUNTY	FOOD COMPOSTED	FOOD DONATED	YARD WASTE COMPOSTED	YARD WASTE MULCHED	BIO-SOLIDS LAND APPLY	BIO-SOLIDS COMPOSTED	ALTERNATIVE DAILY COVER	INDUSTRIAL BYPRODUCTS	C&D (NOT LANDFILLED)	CRUSHED GLASS	TOTAL
Lauderdale	94.7	-	-	-	-	-	-	-	-	-	94.7
Lawrence	146.7	5	-	-	-	-	358	37,259.1	990	-	38,758.8
Lewis	-	-	-	-	-	-	-	-	-	-	0.00
Lincoln	-	4,612.6	-	3,652.2	-	1,136.7	-	1,510.3	750	-	11,661.8
Loudon	-	98.3	-	-	4,536.2	-	68,283.7	-	-	-	72,918.2
Macon	33.8	-	-	-	-	-	-	73,326	-	-	73,326
Madison	31,427.3	561	-	-	-	-	-	77,759.7	-	-	109,748
Marion	-	89.1	-	-	-	-	-	-	-	-	0.00
Marshall	60.7	41.3	-	2,020	249	-	-	-	-	-	2,371
Maury	-	228.9	-	-	-	-	-	-	-	-	228.9
McMinn	115.1	-	2,449	1,820	685.4	-	-	14	-	-	5,083.5
McNairy	72.8	.6	-	-	-	-	-	-	-	-	73.4
Meigs	-	-	-	-	-	-	-	-	-	-	0.00
Monroe	137.1	242.6	-	1,035	-	-	-	112.8	-	-	1,527.5
Montgomery	-	99	6	2,986.3	-	-	-	3.2	-	-	3,094.5
Moore	-	-	-	-	-	-	-	516,624.1	-	-	516,624.1
Morgan	718.2	-	-	-	-	-	-	13,090	-	-	13,808.2
Obion	10,409.5	-	-	-	-	-	-	-	-	-	10,409.5
Overton	-	-	-	-	-	-	20,008	-	-	-	20,008
Perry	-	-	-	-	-	-	-	-	-	-	0.00
Pickett	-	-	6	-	-	-	-	16,000	14	-	16,014
Polk	-	-	-	-	-	-	-	-	-	-	0.00
Putnam	291.1	120.1	92.9	3,284.1	1,587.4	113.2	-	-	3,420.8	-	8,909.6
Rhea	7.4	96.3	-	-	-	-	-	-	-	-	103.7
Roane	-	79.4	29.7	676.6	-	-	603.5	85,913.5	100	-	87,402.7
Robertson	-	317.1	-	524.8	311.5	-	10.5	-	-	-	1,163.9
Rutherford	211.7	78.8	162	47,588.5	-	-	1,984.6	4,422.8	57	1.5	54,506.9
Scott	-	68.7	-	-	-	-	-	4,375	-	-	4,443.7
Sequatchie	-	73.7	-	-	-	-	-	-	78.2	-	151.9
Sevier	117,388.6	47.1	399.3	8,649	-	12,909.2	-	4.1	-	-	139,397.3
Shelby	685	656	6,074.5	25,199	151,544.4	2,234	-	-	17,455	-	203,847.9
Smith	67.2	-	84.5	-	225.1	-	-	1,124	-	-	1,500.8
Stewart	-	-	-	527	-	-	-	-	-	-	527
Sullivan	23.4	306.6	-	-	-	-	-	3,628	-	-	3,958
Sumner	-	190.4	-	16,125	-	-	-	-	-	-	16,315.4
Tipton	1361.4	114.1	-	-	49,334.9	-	-	-	2,662.7	-	53,473.1
Trousdale	-	-	-	-	-	-	-	-	-	-	0.00
Unicoi	4.2	51.8	-	-	-	-	-	-	-	-	56
Union	-	-	-	-	-	-	-	9,376	-	-	9,376
Van Buren	-	-	-	-	-	-	-	-	100	-	100
Warren	-	-	-	2,106.6	.9	-	-	-	-	-	2,107.5
Washington	404.7	67.8	-	-	-	-	-	1,859	-	-	2,331.5
Wayne	-	-	-	-	-	-	-	116,060	-	-	116,060
Weakley	69.9	2.6	376	325	-	-	-	-	267	-	1,040.5
White	75.8	-	100	-	823.8	-	-	-	-	-	999.6
Williamson	-	-	-	3,550	-	-	-	-	11,038.2	-	14,588.2
Wilson	179.4	27.5	4	975	137.8	2.2	162.8	-	17449.5	-	18,938.2
TN TOTAL	184,737	17,233.6	27,391.6	290,951.5	414,850.9	86,048	148,090.5	3,009,899	93,010.1	52,975.4	4,325,188.1

TABLE 5.9: Single Stream Recycled by County in Tons in CY21

COUNTY	TOTAL
Anderson	2,788.1
Bedford	-
Benton	-
Bledsoe	-
Blount	1,851.4
Bradley	1,276
Campbell	-
Cannon	-
Carroll	-
Carter	-
Cheatham	77.6
Chester	128.3
Claiborne	-
Clay	-
Cocke	-
Coffee	-
Crockett	-
Cumberland	-
Davidson	23,434.3
Decatur	-
DeKalb	-
Dickson	-
Dyer	-
Fayette	-
Fentress	-
Franklin	-
Gibson	-
Giles	238.6
Grainger	-
Greene	-
Grundy	-
Hamblen	2,304.2
Hamilton	4,134.1
Hancock	-
Hardeman	-
Hardin	-
Hawkins	-
Haywood	-
Henderson	-
Henry	-
Hickman	-
Houston	-
Humphreys	-
Jackson	-
Jefferson	20,930.9
Johnson	-
Knox	16,208.1
Lake	-

TABLE 5.9: Single Stream Recycled by County in Tons in CY21

COUNTY	TOTAL
Lauderdale	-
Lawrence	22
Lewis	-
Lincoln	-
Loudon	-
Macon	-
Madison	3.6
Marion	-
Marshall	955.8
Maury	1,083
McMinn	-
McNairy	24.5
Meigs	-
Monroe	-
Montgomery	-
Moore	-
Morgan	-
Obion	-
Overton	-
Perry	-
Pickett	-
Polk	-
Putnam	.1
Rhea	-
Roane	-
Robertson	73.4
Rutherford	45.5
Scott	-
Sequatchie	-
Sevier	679.6
Shelby	11,193.5
Smith	-
Stewart	-
Sullivan	5.4
Sumner	3.3
Tipton	-
Trousdale	-
Unicoi	-
Union	-
Van Buren	-
Warren	1,152.2
Washington	-
Wayne	-
Weakley	-
White	-
Williamson	2,274.3
Wilson	145.7
TOTAL	91,033.5

HOUSEHOLD HAZARDOUS WASTE COUNTY

TABLE 5.10: Household Hazardous Waste Data in Tons in Fall CY21

COUNTY	Permanent HHW Facility	Temporary HHW Collections	HHW Collection Event	TOTAL
Anderson	-	-	2.8	2.8
Bedford	-	-	.98	.98
Blount	-	-	2.3	2.3
Carter	-	-	1.7	1.7
Cheatham	-	-	1.6	1.6
Chester	-	.4	-	.4
Cocke	-	-	.07	.07
Coffee	-	-	1.8	1.8
Cumberland	-	-	3.9	3.9
Davidson	10.3	-	-	10.3
Dickson	-	-	1.2	1.2
Franklin	-	-	1.5	1.5
Greene	-	-	1.8	1.8
Hamblen	-	-	4	4
Henry	-	-	1.8	1.8
Hamilton	17.2	-	5.3	22.5
Humphreys	-	-	-	-
Jefferson	-	-	1.1	1.1
Knox	29.6	-	-	29.6
Lawrence	-	-	5.8	5.8
Lincoln	-	-	1	1
Macon	-	-	.7	.7
Madison	-	-	3.9	3.9
Marion	-	-	.8	.8
Marshall	-	-	3.9	3.9
Maury	-	-	1.4	1.4
Meigs	-	-	.1	.1
Monroe	-	-	.4	.4
Montgomery	-	-	5	5
Overton	-	-	.2	.2
Putnam	191.3	-	-	191.3
Roane	-	-	1.8	1.8
Robertson	-	-	8.1	8.1
Rutherford	-	-	5.5	5.5
Sevier	-	-	2.5	2.5
Shelby	55.9	-	-	55.9
Stewart	-	-	.9	.9
Sullivan	-	-	2.9	2.9
Sumner	-	-	3.3	3.3
Tipton	-	-	1.5	1.5
Unicoi	-	-	.8	.8
Union	-	-	.6	.6
Warren	-	-	1	1
Washington	-	-	2.2	2.2
Weakley	-	-	.6	.6
Williamson	-	12	13.7	13.7
TOTAL FOR ALL	304.3	12.4	31.8	348.5

Due to COVID-19, TDEC did not host any Household Hazardous Waste (HHW) Collection Events in spring of CY21. The HHW events were eventually brought back in Fall of CY21 for the residents of Tennessee to participate in.

SECTION 6

Recycling by State & County

Counties are required by T.C.A to submit annual reports to TDEC providing the amount and type of MSW recycled each fiscal year. See Tables 6.4 and 6.5 for a MSW residential recycling state overview from CY21.

Tennessee has a 25 percent or more recycling and diversion goal from a Class I landfill.

In CY21:

- **All 66 municipal solid waste regions met the recycling rate goal** of 25 percent or more of material recycled or diverted from a Class I landfill;
- **Identified an increase of nearly a million tons of metal**-as compared from CY21 to CY20 APR data.
- **Growth in publicly collected recovered materials**-noticed an increase in recycled commodities besides paper and "other".
- **Increase in the amount of scrap tires recycled**-total jumped by 11,500 tons.

TABLE 6.1: TN MSW Recycling Tonnages

	TONS	+/- IN TONS FROM THE PREVIOUS CY	CHANGE FROM THE PREVIOUS CY
CY17			
ALL MSW	7,183,852	+166,527	+2.3%
RESIDENTIAL ONLY	268,181.6	+3,938	+1.4%
CY18			
ALL MSW	7,620,904	+437,052	+6%
RESIDENTIAL ONLY	289,769	+21,588	+8%
CY19			
ALL MSW	7,710,071	+89,167	+1.1%
RESIDENTIAL ONLY	276,393.3	-13,376	-4.6%
CY20			
ALL MSW	7,771,030	+60,959	+0.7%
RESIDENTIAL ONLY	689,770.3	+413,376	+149.5%
CY21			
ALL MSW	7,910,070	+139,039	+1.7%
RESIDENTIAL ONLY	229,239	-460,530	-66.7%

TABLE 6.2: TN Residential Recycling as a Percentage of Total MSW Recycled

CY17	CY18	CY19	CY20	CY21
7%	6%	2%	13%	5%

FIGURE 6.3: TN recycling commodities reported as Pie chart

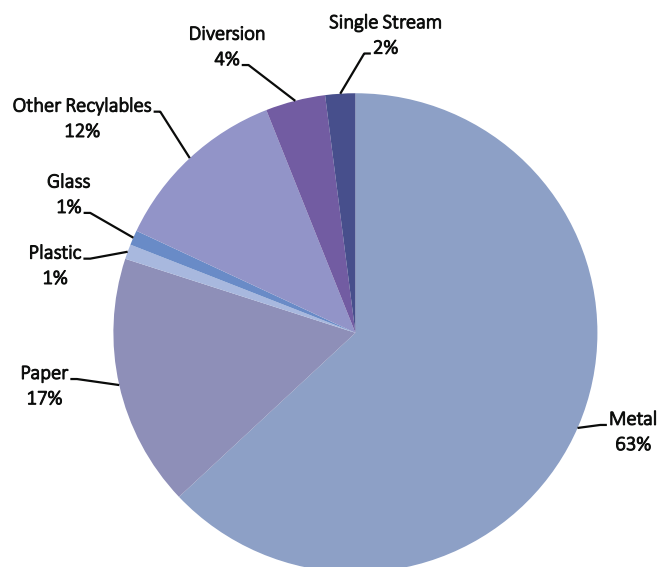

MSW IN TENNESSEE

TABLE 6.4: State & County MSW Recycling, Disposal, & Generation in CY21

COUNTY OF ORIGIN	POPULATION	NO. OF CURBSIDE PROGRAMS	NO. OF DROP-OFF SITES	RECYCLED (tons)	RECYCLING RATE (percent)	RECYCLING RATE (p/p/d)	DISPOSAL (tons)	DISPOSAL RATE (p/p/d)	GENERATION (tons)	GENERATION RATE (p/p/d)
Anderson	771,23	2	6	50,563.31	26	3.59	102,927.95	7.31	153,491.26	10.91
Bedford*	50,237	0	7	120,733.10	77	13.17	33,501.61	3.65	154,234.71	16.82
Benton	15,864	0	0	11,699.60	47	4.04	32,000.95	11.05	43,700.55	15.09
Bledsoe*	14,913	3	0	519.50	9	.19	6,152.30	1.89	5,672.10	2.08
Blount	135,280	1	3	42,986.58	46	1.74	127,683.91	5.17	170,670.49	6.91
Bradley*	108,620	0	2	91,786.72	25	4.63	162,145.46	8.18	253,932.18	12.81
Campbell	39,272	3	0	44,402.90	49	6.17	38,120.35	5.32	82,323.25	11.49
Cannon*	14,506	0	0	718.42	14	.27	7,197.22	2.72	7,915.64	2.99
Carroll	28,440	0	0	10,614.20	32	2.05	22,490	4.33	33,104.20	6.38
Carter*	56,356	0	4	14,146.58	59	1.38	31,121.49	3.03	45,268.07	4.40
Cheatham	41,072	0	5	23,146.40	40	3.09	20,029.10	2.67	43,175.50	5.76
Chester	17,341	1	5	12,546.40	60	3.96	7,386.50	2.33	19,932.90	6.30
Claiborne	32,043	0	1	21,277.72	53	3.64	20,959.74	3.58	42,237.46	7.22
Clay	7,581	0	1	16,495.50	76	11.92	4,932.75	3.57	21,428.25	15.49
Cocke	35,999	11	1	15,360.44	36	2.34	42,903.46	6.53	58,263.90	8.87
Coffee*	57,889	0	12	95,944.99	54	9.08	58,673.56	5.55	154,618.55	14.64
Crockett*	13,911	0	5	16,232.20	62	6.39	10,048.48	3.96	26,280.68	10.35
Cumberland	61,145	1	16	19,341.81	28	1.73	64,506.62	5.78	83,848.43	7.51
Davidson	715,844	5	14	823,401.86	41	6.30	901,434.71	6.90	1,724,836.57	13.20
Decatur	11,435	0	5	1,074.50	45	.51	7,622.17	3.65	8,696.67	4.17
DeKalb	20,080	0	11	6,612.47	36	1.80	18,223.07	4.97	24,835.54	6.78
Dickson	54,315	0	10	599,417.42	65	60.47	89,247.41	9.00	688,664.83	69.47
Dyer*	36,801	0	3	87,589.48	58	13.04	36,683.86	5.46	124,273.34	18.50
Fayette	41,990	0	1	42,358.55	60	5.53	29,549.28	3.86	71,97.83	9.38
Fentress	18,489	4	8	4,245.60	28	1.26	11,955.98	3.54	16,201.58	4.80
Franklin*	42,774	6	16	64,851.10	45	8.31	54,460.51	6.98	119,311.61	15.28
Gibson*	50,429	0	7	18,042.28	44	1.96	36,999.46	4.02	55,041.74	5.98
Giles*	30,356	0	11	1,209.03	4	.22	29,268.88	5.28	30,477.91	5.50
Grainger	23,527	0	8	16,002.25	39	3.73	15,961.55	3.72	31,963.80	7.44
Greene	70,152	1	17	53,913.25	54	4.21	53,134.99	4.15	107,048.24	8.36
Grundy	13,529	0	0	216	33	.09	7,670.23	3.11	7,886.23	3.19
Hamblen	64,499	2	1	126,675.38	61	10.76	115,669.61	9.83	242,344.99	20.59
Hamilton*	366,207	1	10	234,327.01	29	3.51	697,224.44	10.43	931,551.45	13.94
Hancock	6,662	0	1	7,181.50	84	5.91	3,106.83	2.56	10,288.33	8.46
Hardeman	25,462	0	17	3,201.80	50	.69	12,717.73	2.74	15,919.53	3.43
Hardin	26,831	0	13	1,808,427	99	369.32	23,295.85	4.76	1,831,722.85	374.08
Hawkins	56,721	0	12	14,316.09	25	1.38	48,278.09	4.66	62,594.18	6.05
Haywood	17,864	1	1	23,922	86	7.34	16,158.27	4.96	40,080.27	12.29
Henderson	27,842	2	12	39,141.70	47	7.70	19,304.81	3.80	58,446.51	11.50
Henry	32,199	1	1	14,289.28	63	2.43	27,938.79	4.75	42,228.07	7.19
Hickman	24,925	0	6	20,836.74	52	4.58	11,226.75	2.47	32,63.49	7.05
Houston	8,283	0	0	9,648.55	64	6.38	4,572.85	3.03	14,221.40	9.41
Humphreys	18,990	0	6	278,035.54	90	80.23	25,184.54	7.27	303,220.08	87.49
Jackson	11,617	0	7	4,040.68	70	1.91	4,795.20	2.26	8,835.88	4.17
Jefferson	54,683	2	10	35,976.55	54	3.60	41,854.61	4.19	77,831.16	7.80
Johnson*	17,948	0	1	17,331.50	42	5.29	13,706.12	4.18	31,037.62	9.48
Knox	478,971	1	12	685,152.91	53	7.84	539,198.98	6.17	1,224,351.89	14.01
Lake	7,005	3	1	2,482.70	44	1.94	3,979.83	3.11	6,462.53	5.06

MSW IN TENNESSEE

TABLE 6.4: State & County MSW Recycling, Disposal, & Generation in CY21

COUNTY OF ORIGIN	POPULATION	NO. OF CURBSIDE PROGRAMS	NO. OF DROP-OFF SITES	RECYCLED (tons)	RECYCLING RATE (percent)	RECYCLING RATE (p/p/d)	DISPOSAL (tons)	DISPOSAL RATE (p/p/d)	GENERATION (tons)	GENERATION RATE (p/p/d)
Lauderdale	25,143	1	9	5,930.33	45	1.29	15,717.82	3.43	21,143	4.72
Lawrence	44,159	2	10	1,045,848.90	77	129.77	23,989.70	2.98	1,069,838.60	135.75
Lewis	12,582	0	5	5,024	70	2.19	7,210.86	3.14	12,234.86	5.33
Lincoln*	35,319	2	17	20,915	0	3.24	25,582.65	3.97	46,497.65	7.21
Loudon	54,886	0	8	105,808.50	70	10.56	213,834.97	21.35	319,643.47	31.91
Macon	25,216	0	9	79,890.76	82	17.36	15,887.83	3.45	95,778.59	20.81
Madison	98,823	3	11	2,028,487.50	84	112.47	175,835.76	9.75	2,204,323.26	122.22
Marion*	28,837	4	17	32,108.91	12	6.10	23,499.02	4.47	55,607.93	10.57
Marshall*	34,318	0	10	56,408.42	64	9.01	40,573.21	6.48	69,981.63	15.48
Maury*	100,974	1	23	67,605.76	13	3.67	145,860.40	7.92	213,466.16	11.58
McMinn*	53,276	0	16	22,530.20	24	2.32	97,338.21	10.01	119,868.41	12.33
McNairy	25,866	1	12	20,013.90	57	4.24	20,414.94	4.32	40,428.84	8.56
Meigs*	12,758	0	7	1,123.30	4	.48	4,062.78	1.74	5,186.08	2.23
Monroe	46,250	0	12	30,831.17	44	3.65	35,282.03	4.18	66,133.20	7.83
Montgomery*	220,069	0	14	116,458.51	40	2.90	164,071.82	4.09	280,530.33	6.98
Moore*	6,461	2	14	504,907	0	428.20	3,783.80	3.21	508,690.80	431.41
Morgan	21,035	1	13	16,326.34	64	4.25	10,068.85	2.62	26,395.19	6.88
Obion	30,787	1	14	14,008.10	28	2.49	37,456.81	6.67	51,464.91	9.16
Overton	22,511	2	8	27,301.70	53	6.65	26,671.88	6.49	53,973.58	13.14
Perry	8,366	0	11	396,018.80	45	259.38	4,573.57	3	400,592.37	262.37
Pickett	5,001	1	15	16,649.40	82	18.24	3,498.65	3.83	20,148.05	22.08
Polk*	17,544	1	14	489	3	.15	8,372.68	2.62	8,861.68	2.77
Putnam	79,864	7	17	94,156.34	57	6.46	69,213.95	4.75	163,370.29	11.21
Rhea*	32,870	1	9	6,036.90	11	1.01	32,726.57	5.46	38,763.47	6.46
Roane	53,404	0	11	36,803.03	93	3.78	50,215.74	5.15	87,018.77	8.93
Robertson*	72,803	5	27	51,037.25	43	3.84	71,381.11	5.37	122,418.36	9.21
Rutherford*	341,486	2	6	177,988.87	29	2.86	417,054.38	6.69	595,043.25	9.55
Scott	21,850	2	12	23,074.70	39	5.79	27,355.74	6.86	50,430.44	12.65
Sequatchie*	15,826	0	13	2,066.20	18	.72	4,687.72	1.62	6,753.92	2.34
Sevier	98,380	0	11	196,900.47	82	10.97	36,169.31	2.01	233,069.78	12.98
Shelby	929,744	0	9	829,559.31	36	4.89	1,130,515.97	6.66	1,960,075.28	11.55
Smith*	19,904	11	11	25,314.78	72	6.97	12,404.32	3.41	37,719.10	10.38
Stewart*	13,657	0	3	6,182.60	21	2.48	29,843.12	11.97	36,025.72	14.45
Sullivan	158,163	0	4	112,122.33	46	3.88	185,606.48	6.43	297,728.81	10.31
Sumner	196,281	0	4	56,822.88	38	1.59	214,098.77	5.98	270,921.65	7.56
Tipton	60,970	0	12	68,089.94	72	6.12	25,717.93	2.31	93,807.87	8.43
Trousdale*	11,615	0	11	5,160.02	39	2.43	4,471.77	2.11	9,631.79	4.54
Unicoi*	17,928	1	22	614.80	13	.19	15,474.09	4.71	16,028.89	4.90
Union	19,802	4	9	3,795.10	56	1.05	4,471.77	2.27	11,986.53	3.32
Van Buren	6,168	3	6	863.20	31	.77	3,529.12	3.14	4,392.32	3.90
Warren*	40,953	1	7	14,112.08	38	1.89	37,736.79	5.05	51,848.87	6.94
Washington*	133,001	1	18	54,309.30	21	2.24	190,801.38	7.86	245,110.68	10.10
Wayne	16,232	1	10	71,164.30	93	24.02	9,214.65	3.11	80,378.95	27.13
Weakley	32,902	0	10	20,286.09	41	3.38	25,467.48	4.24	45,753.57	7.62
White	27,351	2	11	14,724.84	49	2.95	15,997.26	3.20	30,722.10	6.15
Williamson	247,726	2	10	210,738.74	43	4.66	226,020.29	5.00	436,759.03	9.66
Wilson	147,737	2	20	165,409.93	40	6.13	131,400.49	7.87	296,810.42	11.01
TN TOTAL	6,910,840	68	547	12,514,256.89	55	1.27	7,771,030.95	4.04	20,285,287.84	5.31

*Denotes that the county is part of a multi-region

TENNESSEE

TABLE 6.5: Tennessee MSW Recycling & Diversion Data in Tons in CY21

COMMODITY	RESIDENTIAL	COMMERCIAL/ INSTITUTIONAL	INDUSTRIAL (OFFICE/ PACKAGING)	TOTAL
METALS				
Steel	4,975.9	484,359.7	1,319,646	1,813,957.5
Tin	778.8	47,458.9	18,382.5	66,620.2
Iron	.2	4,543.1	29,222.1	33,765.4
Copper	7.2	6,189.9	10,425.9	16,623
Aluminum Beverage	842.8	1,690.9	2,883.5	5,417.2
Other Aluminum	403.6	5,734.7	104,132.6	110,270.9
Bronze & Brass	0	450.6	8,530.8	8,981.4
Auto Body Scrap	371.8	43,210.3	105,519.4	149,101.5
Mixed Metal	29,550.6	33,162.8	414,828.1	477,541.5
Oil Filters	204.5	192.1	200.5	597.1
TOTAL METAL	37,134.9	626,992.6	2,013,770	2,677,887.5
FIBER				
Sorted Office Paper	948.2	2,799.1	15,246.5	18,993.8
Mixed Office Paper	2,482.4	3,837.1	11,599.9	17,919.4
Newspaper	2,537	3,510.6	1,619.8	7,667.4
Cardboard	51,931.5	180,740.9	417,276.7	649,949.1
All Other Grades	7,219.8	537.2	520,417.2	528,174.2
TOTAL FIBER	65,118.7	191,424.9	485,984.5	742,528.1
PLASTICS				
PET #1	1,264.3	379.9	1392.3	3,036.5
HDPE #2	685.2	50.6	786.7	735.8
PVC #3	432.7	8.6	4656.7	5,098
LDPE #4	-	1,040.2	1356.9	2,397.
PP #5	-	-	8633.4	8,633.4
PS #6	-	-	797.1	797.1
Other #7	-	31.3	1741.1	1,772.4
ABS	-	44.3	852.9	897.2
Mixed 1 & 2	548.5	7.7	18.5	574.7
Mixed 3-7	.3	17.5	127.6	145.4
Mixed All Plastic	3,055.5	1985.7	13160.8	18,202
TOTAL PLASTICS	5,986.6	3,564.9	33524.3	43,075.8
GLASS				
Mixed All	8,874.8	887.1	33,143.1	5,776.86
TOTAL GLASS	8,874.8	887.1	33,143.1	42,905
OTHER RECYCLABLES				
Latex Paint	270.8	.5	580.2	851.5
White Goods/Appliances	240.8	3,235.3	6,37.3	4,113.4
Textiles	2,611.2	19,894	1,094.5	23,599.7
Pallets	3,103.6	10,968.6	61,210.4	75,282.6
Mattresses	2	1	6	9
Cooking Oil/Grease	82.3	13,078.1	4,259.6	17,420
Carpet & Padding	648.7	1,320	10,780.6	12,749.3
Lead -Acid Batteries	1,567.9	14,181.1	2,140.7	17,889.7
Dry Cell Batteries	7.6	445.7	310.7	764
Used Oil	31,357.6	4,646.0	5,476.4	41,480
Antifreeze	50.7	41.9	316.3	408.9
Transmission Fluid	2.7	9.2	29.2	41.1
Other	136,939.8	59,024.6	190,122.1	386,086.5
Tires	-	6358.3	54,162.7	60,521
TOTAL OTHER RECYCLABLES	176,885.7	133,174.3	331,126.7	641,186.7
DIVERSION				
Food Waste (composted)	923.2	7,674.9	176,139	184,727.1
Food Waste (donated)	-	9549.9	7,683.9	17,233.8
Yard Trimmings (composted)	19,658	7,125.9	607.7	27,391.6
Yard Trimmings (mulched)	219,828.1	11,124.7	59,998.7	290,951.5
Bio-Solids (land applied)	237,607.2	1,131.3	176,112.6	414,851.1
Bio-Solids (composted)	2,347.2	601	83,100.3	86,048.5
Alternative Daily Cover	2,944.5	-	145,146	148,090.5
C&D (not landfilled, not recycled)	53,528.7	18581.2	20,900.1	92,610
Industrial Byproducts	-	33,767.4	2,976,132	3,009,899.4
Crushed Glass for civil engineering projects (Not landfilled, not recycled)	-	14.2	52,961.2	52,975.4
TOTAL DIVERSION	536,836.9	88,975.6	38,252.41	664,064.91
SINGLE STREAM RECYCLABLES				
TOTAL SINGLE STREAM	66,805.1	10,881.9	13,364.7	91,051.7
TOTAL FOR ALL	826,279.2	1,085,901.3	6,610,095	7,890,411.1

ANDERSON COUNTY

TABLE 6.6: Anderson County MSW Recycling & Diversion Data in Tons in CY21

COMMODITY	RESIDENTIAL	COMMERCIAL/ INSTITUTIONAL	INDUSTRIAL (OFFICE/ PACKAGING)	TOTAL
METALS				
Steel	-	-	4.9	4.9
Tin	-	-	-	-
Iron	-	-	-	-
Copper	-	-	235	235
Aluminum Beverage	.7	.1	61	61.8
Other Aluminum	-	-	-	-
Bronze & Brass	-	-	43.7	43.7
Auto Body Scrap	-	-	-	-
Mixed Metal	228	-	13,390.5	4,369.4
Oil Filters	.2	1.6	-	1.8
TOTAL METALS	228.9	1.7	14,718.9	14,949.5
FIBER				
Sorted Office Paper	-	-	-	-
Mixed Office Paper	-	.5	-	.5
Newspaper	25.2	-	-	25.2
Cardboard	75.4	2,181	282.4	2,538.8
All Other Grades	48.2	1.7	3.4	53.3
TOTAL FIBER	148.8	2,183.2	285.8	2,617.8
PLASTICS				
PET #1	-	.2	-	.2
HDPE #2	-	.5	-	.5
PVC #3	-	-	-	-
LDPE #4	-	22	-	22
PP #5	-	-	-	-
PS #6	-	-	-	-
Other #7	-	-	-	-
ABS	-	-	-	-
Mixed 1&2	-	-	-	-
Mixed 3-7	-	-	-	-
Mixed All Plastics	15.2	13.2	598.3	649.4
TOTAL PLASTICS	15.2	35.9	598.3	672.1
GLASS				
Mixed All	-	-	-	-
TOTAL GLASS	0.00	0.00	0.00	0.00
OTHER RECYCLABLES				
Latex Paint	-	-	-	-
White Goods/Appliances	-	16.5	-	16.5
Textiles	-	-	-	-
Pallets	-	80.4	149.8	230.0
Mattresses	-	-	-	-
Cooking Oil/Grease	-	137.5	-	137.5
Carpet & Padding	-	-	25.1	25.1
Lead Acid Batteries	60	251.2	-	311.2
Dry Cell Batteries	-	-	.3	.3
Used Oil	30.1	21.3	3.9	55.3
Antifreeze	.5	-	-	.5
Transmission Fluid	-	-	-	-
Other	1,066.3	.9	.8	1,067.7
Tires	-	91.8	-	91.8
TOTAL OTHER RECYCLABLES	1,156.9	599.6	175.7	1,935.9
DIVERSION				
Food Waste (composted)	-	-	-	-
Food Waste (donated)	-	169.2	-	169.2
Yard Trimmings (composted)	917.3	-	-	917.3
Yard Trimmings (mulched)	1,182.4	-	-	1,182.4
Bio-Solids (land applied)	-	-	-	-
Bio-Solids (composted)	-	-	-	-
Alternative Daily Cover	-	-	-	-
C&D (not landfilled, not recycled)	-	-	-	-
Industrial Byproducts	-	-	1,129.5	1,129.5
Crushed Glass for civil engineering projects (Not landfilled, not recycled)	-	-	-	-
TOTAL DIVERSION	2,099.7	169.2	1,129.5	3,398.4
SINGLE STREAM RECYCLABLES				
TOTAL SINGLE STREAM RECYCLABLES	2303.3	0.00	484.8	2,788.1
TOTAL FOR ALL	5,952.8	2,989.7	17,489.3	26,431.8

BEDFORD COUNTY

TABLE 6.7: Bedford County MSW Recycling & Diversion Data in Tons in CY21

COMMODITY	RESIDENTIAL	COMMERCIAL/ INSTITUTIONAL	INDUSTRIAL (OFFICE/ PACKAGING)	TOTAL
METALS				
Steel	-	47.8	6,396.2	6,444
Tin	-	-	5.6	5.6
Iron	-	39.2	215.5	254.7
Copper	-	-	19.4	19.4
Aluminum Beverage	2.4	17.6	21.6	41.6
Other Aluminum	-	.1	192.2	192.3
Bronze & Brass	-	-	9.3	9.3
Auto Body Scrap	-	-	-	-
Mixed Metal	575.3	144.7	90.4	810.4
Oil Filters	-	2.4	-	2.4
TOTAL METAL	577.7	151.6	6,950.1	6,321.09
FIBER				
Sorted Office Paper	-	24.1	1.5	25.6
Mixed Office Paper	34.5	1.3	113.2	149
Newspaper	-	98.8	-	98.8
Cardboard	259	2,727.9	783.5	3,770.4
All Other Grades	-	12	27	39
TOTAL FIBER	293.5	2,856.1	925.2	4,083.8
PLASTICS				
PET #1	-	10.2	2.9	13.1
HDPE #2	-	.4	-	.4
PVC #3	-	26.5	4.3	30.8
LDPE #4	-	-	6	6
PP #5	-	-	-	-
PS #6	-	-	1.7	1.7
Other #7	-	-	-	-
ABS	-	-	-	-
Mixed 1 & 2	-	-	-	-
Mixed 3-7	-	-	-	-
Mixed All Plastic	-	9.8	266.1	275.9
TOTAL PLASTICS	0.00	46.7	281.1	327.9
GLASS				
Mixed All	-	-	-	-
TOTAL GLASS	0.00	0.00	0.00	0.00
OTHER RECYCLABLES				
Latex Paint	5.3	-	-	5.3
White Goods/Appliances	-	-	-	-
Textiles	-	-	-	-
Pallets	-	2,681.5	9,649.3	12,330.8
Mattresses	-	-	-	-
Cooking Oil/Grease	-	17.5	.7	18.2
Carpet & Padding	-	-	-	-
Lead -Acid Batteries	-	264.3	.9	265.2
Dry Cell Batteries	-	.1	.1	.2
Used Oil	38.4	77.6	66.1	182.1
Antifreeze	-	.3	.3	.6
Transmission Fluid	-	6.7	-	6.7
Other	414.7	4.3	4.3	423
Tires	-	103.6	2	105.6
TOTAL OTHER RECYCLABLES	458.4	3,155.9	2,539.92	6,151.22
DIVERSION				
Food Waste (composted)	-	-	-	-
Food Waste (donated)	-	1,601.3	-	1,601.3
Yard Trimmings (composted)	-	-	9.7	9.7
Yard Trimmings (mulched)	-	-	-	-
Bio-Solids (land applied)	-	-	27,896	27,896
Bio-Solids (composted)	-	-	-	-
Alternative Daily Cover	-	-	-	-
C&D (not landfilled, not recycled)	-	-	-	-
Industrial Byproducts	-	-	65,562	65,562
Crushed Glass for civil engineering projects (Not landfilled, not recycled)	-	-	-	-
TOTAL DIVERSION	0.00	1,601.30	93,467.7	95,069
SINGLE STREAM RECYCLABLES				
TOTAL SINGLE STREAM	0.00	0.00	0.00	0.00
TOTAL FOR ALL	1,329.5	7,808.9	111,347.5	120,485.9

BENTON COUNTY

TABLE 6.8: Benton County MSW Recycling & Diversion Data in Tons in CY21

COMMODITY	RESIDENTIAL	COMMERCIAL/ INSTITUTIONAL	INDUSTRIAL (OFFICE/ PACKAGING)	TOTAL
METALS				
Steel	-	3.7	3.5	7.2
Tin	-	-	-	-
Iron	-	-	40	40
Copper	-	-	-	-
Aluminum Beverage	-	-	.5	.5
Other Aluminum	-	.1	-	.1
Bronze & Brass	-	-	-	-
Auto Body Scrap	-	-	-	-
Mixed Metal	-	-	-	-
Oil Filters	-	1.8	.3	-
TOTAL METALS	0.00	5.6	44.3	47.8
FIBER				
Sorted Office Paper	-	-	-	-
Mixed Office Paper	-	14.1	-	14.1
Newspaper	-	1.1	-	1.1
Cardboard	-	547.3	2	549.3
All Other Grades	-	1.1	-	1.1
TOTAL FIBER	0.00	563.6	2	523.8
PLASTICS				
PET #1	-	.1	-	.1
HDPE #2	-	.3	-	.3
PVC #3	-	-	-	-
LDPE #4	-	14.7	-	14.7
PP #5	-	-	-	-
PS #6	-	-	-	-
Other #7	-	-	-	-
ABS	-	-	-	-
Mixed 1&2	-	-	-	-
Mixed 3-7	-	-	-	-
Mixed All Plastics	-	2.5	-	2.5
TOTAL PLASTICS	0.00	17.6	0.00	17.6
GLASS				
Mixed All	-	-	-	-
TOTAL GLASS	0.00	0.00	0.00	34.78
OTHER RECYCLABLES				
Latex Paint	-	-	-	-
White Goods/Appliances	-	-	-	-
Textiles	-	-	-	-
Pallets	-	2.6	344	346.6
Mattresses	-	-	-	-
Cooking Oil/Grease	-	16.5	-	16.5
Carpet & Padding	-	-	-	-
Lead Acid Batteries	-	97.7	-	97.7
Dry Cell Batteries	-	.1	-	.1
Used Oil	-	14.2	97	111.2
Antifreeze	-	-	-	-
Transmission Fluid	-	-	1.5	1.5
Other	-	.8	10,486	10,486.8
Tires	-	83.3	6	89.3
TOTAL OTHER RECYCLABLES	0.00	215.2	10,934.5	0.00
DIVERSION				
Food Waste (composted)	-	58.8	-	58.8
Food Waste (donated)	-	-	-	-
Yard Trimmings (composted)	-	-	-	-
Yard Trimmings (mulched)	-	-	-	-
Bio-Solids (land applied)	-	-	-	-
Bio-Solids (composted)	-	-	-	-
Alternative Daily Cover	-	-	-	-
C&D (not landfilled, not recycled)	-	-	-	-
Industrial Byproducts	-	-	425	425
Crushed Glass for civil engineering projects (Not landfilled, not recycled)	-	-	-	-
TOTAL DIVERSION	0.00	58.8	425	483.8
SINGLE STREAM RECYCLABLES				
TOTAL SINGLE STREAM RECYCLABLES	0.00	0.00	0.00	0.00
TOTAL FOR ALL	0.00	818.2	11,405.8	12,224

BLEDSOE COUNTY

TABLE 6.9: Bledsoe County MSW Recycling & Diversion Data in Tons in CY21

COMMODITY	RESIDENTIAL	COMMERCIAL/ INSTITUTIONAL	INDUSTRIAL (OFFICE/ PACKAGING)	TOTAL
METALS				
Steel	79.7	3	-	82.7
Tin	-	-	-	-
Iron	-	-	-	-
Copper	-	-	-	-
Aluminum Beverage	-	-	-	-
Other Aluminum	-	-	-	-
Bronze & Brass	-	-	-	-
Auto Body Scrap	-	-	-	-
Mixed Metal	-	-	-	-
Oil Filters	-	-	-	-
TOTAL METAL	79.7	3	0.00	82.7
FIBER				
Sorted Office Paper	-	-	-	-
Mixed Office Paper	-	-	-	-
Newspaper	-	-	-	-
Cardboard	35.4	153.2	-	188.6
All Other Grades	16.3	.2	-	16.5
TOTAL FIBER	51.7	153.4	0.00	205.1
PLASTICS				
PET #1	-	-	-	-
HDPE #2	-	-	-	-
PVC #3	-	-	-	-
LDPE #4	-	-	-	-
PP #5	-	-	-	-
PS #6	-	-	-	-
Other #7	-	-	-	-
ABS	-	-	-	-
Mixed 1 & 2	-	-	-	-
Mixed 3-7	-	-	-	-
Mixed All Plastic	31.6	.4	-	31.6
TOTAL PLASTICS	31.6	.4	0.00	32
GLASS				
Mixed All	-	-	-	-
TOTAL GLASS	0.00	0.00	0.00	0.00
OTHER RECYCLABLES				
Latex Paint	-	-	-	-
White Goods/Appliances	-	-	-	-
Textiles	-	-	-	-
Pallets	-	-	-	-
Mattresses	-	-	-	-
Cooking Oil/Grease	-	-	-	-
Carpet & Padding	-	-	-	-
Lead -Acid Batteries	-	-	-	-
Dry Cell Batteries	-	-	-	-
Used Oil	59.1	1.9	-	61
Antifreeze	-	-	-	-
Transmission Fluid	-	-	-	-
Other	109.3	-	-	109.3
Tires	-	-	-	-
TOTAL OTHER RECYCLABLES	168.4	1.9	0.00	170.3
DIVERSION				
Food Waste (composted)	-	-	-	-
Food Waste (donated)	-	-	-	-
Yard Trimmings (composted)	-	-	-	-
Yard Trimmings (mulched)	-	-	-	-
Bio-Solids (land applied)	-	-	-	-
Bio-Solids (composted)	-	-	-	-
Alternative Daily Cover	-	-	-	-
C&D (not landfilled, not recycled)	-	-	-	-
Industrial Byproducts	-	2.9	-	2.9
Crushed Glass for civil engineering projects (Not landfilled, not recycled)	-	-	-	-
TOTAL DIVERSION	0.00	2.9	0.00	2.9
SINGLE STREAM RECYCLABLES				
TOTAL SINGLE STREAM	0.00	0.00	0.00	0.00
TOTAL FOR ALL	331.4	161.7	0.00	493.1

BLOUNT COUNTY

TABLE 6.10: Blount County MSW Recycling & Diversion Data in Tons in CY21

COMMODITY	RESIDENTIAL	COMMERCIAL/ INSTITUTIONAL	INDUSTRIAL (OFFICE/ PACKAGING)	TOTAL
METALS				
Steel	-	3	1,931.1	1934.1
Tin	-	-	-	-
Iron	-	-	-	-
Copper	-	-	199.3	199.3
Aluminum Beverage	8.4	-	25.5	33.9
Other Aluminum	-	.1	1,029.8	1,029.9
Bronze & Brass	-	-	2.9	2.9
Auto Body Scrap	-	-	75	7.5
Mixed Metal	334.7	20.3	11,405.2	11,760.2
Oil Filters	-	4.1	1	5.1
TOTAL METALS	343	27.5	14,681.8	15,052.3
FIBER				
Sorted Office Paper	-	.8	-	.8
Mixed Office Paper	-	2.4	1.3	25.3
Newspaper	70.1	-	-	70.1
Cardboard	284.7	3,326.9	3,708.5	7,320.1
All Other Grades	569.8	1.5	-	571.3
TOTAL FIBER	924.6	3,331.6	3,709.8	7,966
PLASTICS				
PET #1	-	.3	480.9	481.2
HDPE #2	-	.7	-	.7
PVC #3	-	-	19.8	19.8
LDPE #4	-	31.6	-	31.6
PP #5	-	-	249.2	249.2
PS #6	-	-	81.3	81.3
Other #7	-	-	-	-
ABS	-	-	31	31
Mixed 1&2	-	-	-	-
Mixed 3-7	-	-	-	-
Mixed All Plastics	71.2	29.1	1,526	1,626.3
TOTAL PLASTICS	71.2	61.7	2,388.2	2,521.1
GLASS				
Mixed All	-	-	315.6	315.6
TOTAL GLASS	0.00	0.00	315.6	315.6
OTHER RECYCLABLES				
Latex Paint	-	-	-	-
White Goods/Appliances	-	-	-	-
Textiles	-	-	-	-
Pallets	-	110.3	994.9	1,104.9
Mattresses	-	-	-	-
Cooking Oil/Grease	-	69.2	-	69.2
Carpet & Padding	-	-	-	-
Lead Acid Batteries	1.1	356.8	27.9	385.8
Dry Cell Batteries	-	-	.7	.7
Used Oil	27.5	96.6	92.8	216.9
Antifreeze	2.4	-	.1	2.5
Transmission Fluid	-	-	-	-
Other	980.9	.6	8,850.2	9,831.7
Tires	-	121.4	3.5	124.9
TOTAL OTHER RECYCLABLES	1,011.9	754.9	9,970.1	11,736.9
DIVERSION				
Food Waste (composted)	-	-	-	-
Food Waste (donated)	-	385.4	-	385.4
Yard Trimmings (composted)	-	-	-	-
Yard Trimmings (mulched)	2,085	-	2,077.2	4,162.2
Bio-Solids (land applied)	30.50	-	733.4	763.9
Bio-Solids (composted)	-	-	4,800	4,800
Alternative Daily Cover	1,285.1	-	-	1,285.1
C&D (not landfilled, not recycled)	-	-	-	-
Industrial Byproducts	-	28.6	7,657.2	7,685.8
Crushed Glass for civil engineering projects (Not landfilled, not recycled)	-	-	-	-
TOTAL DIVERSION	3,400.6	414	15,267.8	19,082.4
SINGLE STREAM RECYCLABLES				
TOTAL SINGLE STREAM RECYCLABLES	1,427.8	3.6	420	1,851.4
TOTAL FOR ALL	7,148.8	4,593	89,953.1	101,694.9

BRADLEY COUNTY

TABLE 6.11: Bradley County MSW Recycling & Diversion Data in Tons in CY21

COMMODITY	RESIDENTIAL	COMMERCIAL/ INSTITUTIONAL	INDUSTRIAL (OFFICE/ PACKAGING)	TOTAL
METALS				
Steel	-	-	9,523.4	9,523.4
Tin	-	-	-	-
Iron	-	-	-	-
Copper	-	-	-	-
Aluminum Beverage	-	-	-	-
Other Aluminum	-	.1	741.1	741.2
Bronze & Brass	-	-	11.6	11.6
Auto Body Scrap	-	-	-	-
Mixed Metal	14.7	5	3,802	3,821.7
Oil Filters	-	-	-	-
TOTAL METAL	14.7	5.1	14,078	14,097.8
FIBER				
Sorted Office Paper	-	-	.7	.7
Mixed Office Paper	-	.9	.4	1.3
Newspaper	-	422.6	-	422.6
Cardboard	-	2,036.4	1,882.2	3,918.6
All Other Grades	-	3.3	91.5	94.8
TOTAL FIBER	0.00	2,465.7	1,974.9	4,440.6
PLASTICS				
PET #1	-	-	132.8	132.8
HDPE #2	-	.6	4.2	4.8
PVC #3	-	-	45.1	45.1
LDPE #4	-	29.5	-	-
PP #5	-	-	168.7	168.7
PS #6	-	-	-	-
Other #7	-	-	-	-
ABS	-	-	-	-
Mixed 1 & 2	-	-	-	-
Mixed 3-7	-	-	-	-
Mixed All Plastic	-	10.4	241.1	254.5
TOTAL PLASTICS	0.00	40.5	592	632.5
GLASS				
Mixed All	-	-	-	-
TOTAL GLASS	0.00	0.00	0.00	0.00
OTHER RECYCLABLES				
Latex Paint	-	-	-	-
White Goods/Appliances	-	16.5	-	16.5
Textiles	-	-	-	-
Pallets	-	147.1	1,214.3	1,361.4
Mattresses	-	-	-	-
Cooking Oil/Grease	-	18.2	.2	18.4
Carpet & Padding	-	-	-	-
Lead -Acid Batteries	-	247.2	.8	248.0
Dry Cell Batteries	-	.2	255.2	255.4
Used Oil	-	70.5	69	139.5
Antifreeze	-	-	-	-
Transmission Fluid	-	-	-	-
Other	-	41.8	1.4	432.
Tires	-	183.6	-	183.6
TOTAL OTHER RECYCLABLES	0.00	725.1	1,540.9	2,266
DIVERSION				
Food Waste (composted)	-	-	-	-
Food Waste (donated)	-	150.3	700	850.3
Yard Trimmings (composted)	5,360.1	-	-	5,360.1
Yard Trimmings (mulched)	10,135.7	-	-	10,135.7
Bio-Solids (land applied)	-	-	-	-
Bio-Solids (composted)	-	-	-	-
Alternative Daily Cover	-	-	-	-
C&D (not landfilled, not recycled)	-	-	-	-
Industrial Byproducts	-	-	938.7	938.7
Crushed Glass for civil engineering projects (Not landfilled, not recycled)	-	-	-	-
TOTAL DIVERSION	15,495.7	150.3	1,638.7	17,284.7
SINGLE STREAM RECYCLABLES				
TOTAL SINGLE STREAM	0.00	3.6	1,272.4	1,276
TOTAL FOR ALL	15,510	3,390.2	21,097.7	39,997.9

CAMPBELL COUNTY

TABLE 6.12: Campbell County MSW Recycling & Diversion Data in Tons in CY21

COMMODITY	RESIDENTIAL	COMMERCIAL/ INSTITUTIONAL	INDUSTRIAL (OFFICE/ PACKAGING)	TOTAL
METALS				
Steel	1.2	3	232	236.2
Tin	-	-	-	-
Iron	-	-	257	257
Copper	-	-	-	-
Aluminum Beverage	-	.1	-	.1
Other Aluminum	2.51	-	-	2.51
Bronze & Brass	-	-	-	-
Auto Body Scrap	-	-	-	-
Mixed Metal	322.05	-	-	322.05
Oil Filters	-	3.4	-	3.4
TOTAL METALS	325.76	6.5	489	821.26
FIBER				
Sorted Office Paper	-	-	-	-
Mixed Office Paper	-	.4	2	2.4
Newspaper	-	-	-	-
Cardboard	491.30	843.9	1	1,336.2
All Other Grades	-	1.2	-	.2
TOTAL FIBER	491.30	845.4	3.00	1,339.7
PLASTICS				
PET #1	-	-	-	208.27
HDPE #2	-	-	-	-
PVC #3	-	-	-	25.20
LDPE #4	-	-	-	-
PP #5	-	-	-	0.04
PS #6	-	-	-	-
Other #7	-	-	-	-
ABS	-	-	-	-
Mixed 1&2	-	-	-	-
Mixed 3-7	-	-	-	-
Mixed All Plastics	5.47	16.5	1	22.97
TOTAL PLASTICS	5.47	16.5	1.00	22.97
GLASS				
Mixed All	-	-	-	-
TOTAL GLASS	0.00	0.00	0.00	0.00
OTHER RECYCLABLES				
Latex Paint	-	-	v	-
White Goods/Appliances	-	-	-	-
Textiles	-	-	-	-
Pallets	-	2.9	34	36.9
Mattresses	-	-	-	-
Cooking Oil/Grease	-	18.8	-	18.8
Carpet & Padding	-	-	-	-
Lead Acid Batteries	.27	150.5	-	150.77
Dry Cell Batteries	-	-	-	-
Used Oil	17.76	6.7	-	24.46
Antifreeze	-	-	-	-
Transmission Fluid	-	-	-	-
Other	-	.1	-	-
Tires	-	68.5	-	68.5
TOTAL OTHER RECYCLABLES	18.03	247.5	34	299.53
DIVERSION				
Food Waste (composted)	-	-	-	-
Food Waste (donated)	-	-	-	-
Yard Trimmings (composted)	-	-	-	-
Yard Trimmings (mulched)	-	-	-	-
Bio-Solids (land applied)	-	-	-	-
Bio-Solids (composted)	-	-	-	-
Alternative Daily Cover	-	-	-	-
C&D (not landfilled, not recycled)	-	-	-	-
Industrial Byproducts	-	-	38,340	38,340
Crushed Glass for civil engineering projects (Not landfilled, not recycled)	-	-	-	-
TOTAL DIVERSION	0.00	0.00	38,340	38,340
SINGLE STREAM RECYCLABLES				
TOTAL SINGLE STREAM RECYCLABLES	0.00	0.00	0.00	0.00
TOTAL FOR ALL	835.09	1,115.6	38,867	40,817.69

CANNON COUNTY

TABLE 6.13: Cannon County MSW Recycling & Diversion Data in Tons in CY21

COMMODITY	RESIDENTIAL	COMMERCIAL/ INSTITUTIONAL	INDUSTRIAL (OFFICE/ PACKAGING)	TOTAL
METALS				
Steel	-	3.7	8.00	11.70
Tin	-	-	-	-
Iron	-	-	-	-
Copper	-	-	-	-
Aluminum Beverage	-	-	-	-
Other Aluminum	-	5.00	-	5.00
Bronze & Brass	-	-	1	-
Auto Body Scrap	-	-	-	-
Mixed Metal	66.9	10	358.5	1,037.50
Oil Filters	-	.2	-	.20
TOTAL METAL	66.9	19.9	367.5	633.40
FIBER				
Sorted Office Paper	-	-	-	-
Mixed Office Paper	-	2.3	-	2.3
Newspaper	-	-	-	-
Cardboard	76.1	157	-	233.1
All Other Grades	-	-	-	-
TOTAL FIBER	76.1	159.3	0.00	235.40
PLASTICS				
PET #1	-	-	-	-
HDPE #2	-	-	-	-
PVC #3	-	-	-	-
LDPE #4	-	-	-	-
PP #5	-	-	-	-
PS #6	-	-	-	-
Other #7	-	-	-	-
ABS	-	-	-	-
Mixed 1 & 2	-	-	-	-
Mixed 3-7	-	-	-	-
Mixed All Plastic	-	2.00	-	2.00
TOTAL PLASTICS	0.00	2.00	0.00	2.00
GLASS				
Mixed All	-	1.00	-	1.00
TOTAL GLASS	0.00	1.00	0.00	1.00
OTHER RECYCLABLES				
Latex Paint	-	-	-	-
White Goods/Appliances	-	-	-	-
Textiles	-	252	-	252
Pallets	-	2.6	-	2.6
Mattresses	-	-	-	-
Cooking Oil/Grease	-	4.8	-	4.8
Carpet & Padding	-	-	-	-
Lead -Acid Batteries	-	87.7	-	87.7
Dry Cell Batteries	-	-	-	-
Used Oil	10.5	8.7	1.00	20.2
Antifreeze	-	1	-	1
Transmission Fluid	-	1	-	1
Other	55.9	-	2.6	60.2
Tires	-	4.3	-	4.3
TOTAL OTHER RECYCLABLES	66.4	362.1	3.6	433.8
DIVERSION				
Food Waste (composted)	-	-	-	-
Food Waste (donated)	-	-	-	-
Yard Trimmings (composted)	-	-	-	-
Yard Trimmings (mulched)	-	-	-	-
Bio-Solids (land applied)	16.00	-	-	16.00
Bio-Solids (composted)	-	-	-	-
Alternative Daily Cover	-	-	-	-
C&D (not landfilled, not recycled)	-	-	-	-
Industrial Byproducts	-	-	-	-
Crushed Glass for civil engineering projects (Not landfilled, not recycled)	-	-	-	-
TOTAL DIVERSION	16.00	0.00	0.00	16.00
SINGLE STREAM RECYCLABLES				
TOTAL SINGLE STREAM	0.00	0.00	0.00	0.00
TOTAL FOR ALL	225.30	544.3	371.1	1,140.70

CARROLL COUNTY

TABLE 6.14: Carroll County MSW Recycling & Diversion Data in Tons in CY21

COMMODITY	RESIDENTIAL	COMMERCIAL/ INSTITUTIONAL	INDUSTRIAL (OFFICE/ PACKAGING)	TOTAL
METALS				
Steel	-	3.7	28.4	32.1
Tin	-	-	-	-
Iron	-	-	-	-
Copper	-	-	-	-
Aluminium Beverage	.4	-	-	.4
Other Aluminium	-	-	-	-
Bronze & Brass	-	-	-	-
Auto Body Scrap	-	-	-	-
Mixed Metal	38.4	-	-	38.4
Oil Filters	-	-	-	-
TOTAL GLASS	38.8	3.7	28.4	70.9
FIBER				
Sorted Office Paper	-	-	-	-
Mixed Office Paper	4.4	.3	-	4.3
Newspaper	79.3	-	-	79.3
Cardboard	532.60	551	127.1	1,210.7
All Other Grades	-	.8	-	.8
TOTAL METAL	655.9	552.1	127.1	1,335.1
PLASTICS				
PET #1	-	.1	-	.1
HDPE #2	-	.2	-	.2
PVC #3	-	-	-	-
LDPE #4	-	10.4	-	10.4
PP #5	-	-	-	-
PS #6	-	-	-	-
Other #7	-	-	-	-
ABS	-	-	-	-
Mixed 1&2	-	-	-	-
Mixed 3-7	-	-	-	-
Mixed All Plastics	-	2.1	4.4	6.5
TOTAL PLASTICS	0.00	12.8	4.4	17.2
GLASS				
Mixed All	-	-	-	-
TOTAL GLASS	0.00	0.00	0.00	0.00
OTHER RECYCLABLES				
Latex Paint	-	-	MSW Exemption	-
White Goods/Appliances	-	-	-	-
Textiles	-	-	-	-
Pallets	-	2.6	-	-
Mattresses	-	-	-	-
Cooking Oil/Grease	-	12.2	-	-
Carpet & Padding	-	-	-	-
Lead Acid Batteries	.3	59.9	-	-
Dry Cell Batteries	-	-	-	-
Used Oil	2.1	2.00	41	-
Antifreeze	-	-	-	-
Transmission Fluid	-	-	-	-
Other	12.80	-	-	-
Tires	-	-	-	-
TOTAL OTHER RECYCLABLES	15.20	76.7	0.00	0.00
DIVERSION				
Food Waste (composted)	-	78.9	-	78.9
Food Waste (donated)	-	-	-	-
Yard Trimmings (composted)	-	-	-	-
Yard Trimmings (mulched)	1,740.00	-	-	1,740.0
Bio-Solids (land applied)	-	-	-	-
Bio-Solids (composted)	-	-	-	-
Alternative Daily Cover	-	-	-	-
C&D (not landfilled, not recycled)	-	-	-	-
Industrial Byproducts	-	-	7,966	7,966
Crushed Glass for civil engineering projects (not landfilled, not recycled)	-	-	-	-
TOTAL DIVERSION	1,740.00	78.9	0.00	9,784.90
SINGLE STREAM RECYCLABLES				
TOTAL SINGLE STREAM RECYCLABLES	0.00	0.00	0.00	0.00
TOTAL FOR ALL	2,449.8	724	8,166.9	11,340.7

CARTER COUNTY

TABLE 6.15: Carter County MSW Recycling & Diversion Data in Tons in CY21

COMMODITY	RESIDENTIAL	COMMERCIAL/ INSTITUTIONAL	INDUSTRIAL (OFFICE/ PACKAGING)	TOTAL
METALS				
Steel	-	3	4,437.8	4,440.8
Tin	-	-	-	-
Iron	-	-	-	-
Copper	-	-	-	-
Aluminum Beverage	-	.1	-	.1
Other Aluminum	-	-	27.3	27.3
Bronze & Brass	-	-	-	-
Auto Body Scrap	-	-	-	v
Mixed Metal	-	-	287.2	287.2
Oil Filters	-	3.8	-	-
TOTAL METAL	0.00	3.9	4,752.31	4,755.4
FIBER				
Sorted Office Paper	-	-	-	-
Mixed Office Paper	-	.4	-	.4
Newspaper	-	-	-	-
Cardboard	-	1,174.1	38,035	39,209.1
All Other Grades	-	3.9	-	3.9
TOTAL FIBER	0.00	1,178.4	38,035	39,213.4
PLASTICS				
PET #1	-	-	-	-
HDPE #2	-	.4	-	.4
PVC #3	-	-	-	-
LDPE #4	-	-	-	-
PP #5	-	-	-	-
PS #6	-	-	-	-
Other #7	-	-	-	-
ABS	-	-	-	-
Mixed 1 & 2	-	-	-	-
Mixed 3-7	-	-	-	-
Mixed All Plastic	-	19.4	-	19.4
TOTAL PLASTICS	0.00	19.8	0.00	19.8
GLASS				
Mixed All	-	-	-	-
TOTAL GLASS	0.00	0.00	0.00	0.00
OTHER RECYCLABLES				
Latex Paint	-	-	-	-
White Goods/Appliances	-	-	-	-
Textiles	-	-	-	-
Pallets	-	2.9	-	2.9
Mattresses	-	-	-	-
Cooking Oil/Grease	-	6.3	-	6.3
Carpet & Padding	-	-	-	-
Lead -Acid Batteries	-	101.7	.1	101.8
Dry Cell Batteries	-	-	-	-
Used Oil	-	45.8	-	45.8
Antifreeze	-	-	-	-
Transmission Fluid	-	-	-	-
Other	-	52.5	.2	52.7
Tires	-	66.3	-	-
TOTAL OTHER RECYCLABLES	0.00	687.7	.3	209.5
DIVERSION				
Food Waste (composted)	-	12.80	-	12.80
Food Waste (donated)	-	85.7	-	85.7
Yard Trimmings (composted)	-	-	-	-
Yard Trimmings (mulched)	-	-	-	-
Bio-Solids (land applied)	-	-	-	-
Bio-Solids (composted)	-	-	-	-
Alternative Daily Cover	-	-	-	-
C&D (not landfilled, not recycled)	-	-	-	-
Crushed Glass for civil engineering projects (Not landfilled, not recycled)	-	-	-	-
TOTAL DIVERSION	0.00	98.4	0.00	98.4
SINGLE STREAM RECYCLABLES				
TOTAL SINGLE STREAM	0.00	0.00	0.00	0.00
TOTAL FOR ALL	0.00	1,579.2	42,787.5	44,366.7

CHEATHAM COUNTY

TABLE 6.16: Cheatham County MSW Recycling & Diversion Data in Tons in CY21

COMMODITY	RESIDENTIAL	COMMERCIAL/ INSTITUTIONAL	INDUSTRIAL (OFFICE/ PACKAGING)	TOTAL
METALS				
Steel	-	3.7	-	3.7
Tin	-	-	-	-
Iron	-	-	-	-
Copper	-	-	-	-
Aluminum Beverage	-	-	-	-
Other Aluminum	-	-	-	-
Bronze & Brass	-	-	-	-
Auto Body Scrap	-	-	-	-
Mixed Metal	368	2	2.6	372.6
Oil Filters	-	-	-	-
TOTAL METAL	368	5.7	2.6	376.3
FIBER				
Sorted Office Paper	-	-	-	-
Mixed Office Paper	-	-	-	-
Newspaper	-	-	-	-
Cardboard	139.3	191.2	-	330.5
All Other Grades	-	.6	-	.6
TOTAL FIBER	139.3	191.8	0.00	331.1
PLASTICS				
PET #1	-	-	-	-
HDPE #2	-	-	-	-
PVC #3	-	-	-	-
LDPE #4	-	-	-	-
PP #5	-	-	-	-
PS #6	-	-	-	-
Other #7	-	-	-	-
ABS	-	-	-	-
Mixed 1&2	-	-	-	-
Mixed 3-7	-	-	-	-
Mixed All Plastics	-	1	-	1.00
TOTAL PLASTICS	0.00	1.00	0.00	1.00
GLASS				
Mixed All	-	-	-	-
TOTAL GLASS	0.00	0.00	0.00	0.00
OTHER RECYCLABLES				
Latex Paint	-	-	-	-
White Goods/Appliances	-	-	-	-
Textiles	-	-	-	-
Pallets	-	2.6	-	2.6
Mattresses	-	-	-	-
Cooking Oil/Grease	-	-	-	-
Carpet & Padding	-	-	-	-
Lead Acid Batteries	-	188	-	188
Dry Cell Batteries	-	-	-	-
Used Oil	-	7.7	-	7.7
Antifreeze	-	-	-	-
Transmission Fluid	-	-	-	-
Other	-	-	-	-
Tires	-	-	-	-
TOTAL OTHER RECYCLABLES	0.00	198.3	0.00	198.3
DIVERSION				
Food Waste (composted)	-	-	-	-
Food Waste (donated)	-	-	-	-
Yard Trimmings (composted)	-	6,857	-	6,857
Yard Trimmings (mulched)	-	-	-	-
Bio-Solids (land applied)	-	-	-	-
Bio-Solids (composted)	-	-	-	-
Alternative Daily Cover	-	-	-	-
C&D (not landfilled, not recycled)	-	-	-	-
Crushed Glass for civil engineering projects (Not landfilled, not recycled)	-	-	-	-
TOTAL DIVERSION	0.00	6,857	0.00	6,857
SINGLE STREAM RECYCLABLES				
TOTAL SINGLE STREAM RECYCLABLES	77.6	0.00	0.00	0.00
TOTAL FOR ALL	643.6	7,253.6	2.6	7,899.8

CHESTER COUNTY

TABLE 6.17: Chester County MSW Recycling & Diversion Data in Tons in CY21

COMMODITY	RESIDENTIAL	COMMERCIAL/ INSTITUTIONAL	INDUSTRIAL (OFFICE/ PACKAGING)	TOTAL
METALS				
Steel	-	-	7,103.25	7,103.25
Tin	-	-	-	-
Iron	-	-	-	-
Copper	89	-	2.63	91.63
Aluminum Beverage	-	.5	.25	.30
Other Aluminum	-	-	2.04	2.04
Bronze & Brass	-	-	107.89	107.89
Auto Body Scrap	-	-	-	-
Mixed Metal	608	-	2,692.36	3,300.36
Oil Filters	1.00	1.62	-	-
TOTAL METAL	698	2.12	9,908.44	10,608.56
FIBER				
Sorted Office Paper	62.00	-	-	62.00
Mixed Office Paper	-	2	5	7
Newspaper	-	-	-	-
Cardboard	1,031	345.88	144.03	1,520.91
All Other Grades	250	.15	-	250.15
TOTAL FIBER	1,343	348.03	149.03	1,840.06
PLASTICS				
PET #1	98	-	-	98
HDPE #2	89	-	-	89
PVC #3	-	-	-	-
LDPE #4	-	-	-	-
PP #5	-	-	-	-
PS #6	-	-	-	-
Other #7	-	-	-	-
ABS	-	-	-	-
Mixed 1 & 2	-	-	2	2
Mixed 3-7	-	-	-	-
Mixed All Plastic	-	.30	-	.3
TOTAL PLASTICS	187	.30	2	189.3
GLASS				
Mixed All	25	-	-	-
TOTAL GLASS	25	0.00	0.00	25
OTHER RECYCLABLES				
Latex Paint	10	-	-	10
White Goods/Appliances	-	-	-	-
Textiles	-	-	-	-
Pallets	-	-	-	-
Mattresses	-	-	-	-
Cooking Oil/Grease	-	-	-	-
Carpet & Padding	-	-	-	-
Lead -Acid Batteries	1	86.71	-	87.71
Dry Cell Batteries	3	.5	-	3.5
Used Oil	11	71.94	-	82.94
Antifreeze	-	.37	-	.37
Transmission Fluid	-	-	-	-
Other	136	-	-	136
Tires	-	-	-	-
TOTAL OTHER RECYCLABLES	161	159.52	0.00	3250.52
DIVERSION				
Food Waste (composted)	-	-	-	-
Food Waste (donated)	-	-	-	-
Yard Trimmings (composted)	-	-	-	-
Yard Trimmings (mulched)	-	-	-	-
Bio-Solids (land applied)	-	-	-	-
Bio-Solids (composted)	-	-	-	-
Alternative Daily Cover	-	-	-	-
C&D (not landfilled, not recycled)	-	8.4	262.95	271.35
Crushed Glass for civil engineering projects (Not landfilled, not recycled)	-	-	-	-
TOTAL DIVERSION	0.00	8.4	262.95	271.35
SINGLE STREAM RECYCLABLES				
TOTAL SINGLE STREAM	97	11.4	19.87	128.27
TOTAL FOR ALL	2,511.4	529.81	10,342.26	13,383.47

CLAIBORNE COUNTY

TABLE 6.18: Claiborne County MSW Recycling & Diversion Data in Tons in CY21

COMMODITY	RESIDENTIAL	COMMERCIAL/ INSTITUTIONAL	INDUSTRIAL (OFFICE/ PACKAGING)	TOTAL
METALS				
Steel	177	3	961	1,141
Tin	-	-	1740	1,740
Iron	-	-	1,572	1,572
Copper	-	-	46	46
Aluminum Beverage	6.4	-	49	55.4
Other Aluminum	-	-	149.10	149.10
Bronze & Brass	-	-	-	-
Auto Body Scrap	-	-	1,283	1,283
Mixed Metal	-	-	106	106
Oil Filters	-	-	-	-
TOTAL METALS	183.4	3	5,906.10	6,092.50
FIBER				
Sorted Office Paper	-	-	-	-
Mixed Office Paper	-	.20	35	35.20
Newspaper	-	-	-	-
Cardboard	178.8	441.30	1,113	1,733.10
All Other Grades	-	1.30	7	8.30
TOTAL FIBER	178.8	442.80	1,155	1,776.6
PLASTICS				
PET #1	-	.10	-	.10
HDPE #2	-	.20	-	.20
PVC #3	-	-	80	80
LDPE #4	-	7.7	-	7.7
PP #5	-	0.04	-	0.04
PS #6	-	-	-	-
Other #7	-	-	-	-
ABS	-	-	-	-
Mixed 1&2	-	-	-	-
Mixed 3-7	-	-	-	-
Mixed All Plastics	38.8	1	2,375	2,414.80
TOTAL PLASTICS	38.8	9	2,455	2,502.80
GLASS				
Mixed All	-	-	-	-
TOTAL GLASS	0.00	17.55	0.00	0.00
OTHER RECYCLABLES				
Latex Paint	-	-	-	-
White Goods/Appliances	-	-	-	-
Textiles	-	-	448.6	44.8.6
Pallets	-	2.9	548	548
Mattresses	-	-	-	-
Cooking Oil/Grease	-	-	-	-
Carpet & Padding	-	-	1,431.50	1,431.50
Lead Acid Batteries	.80	31.8	.1	32.70
Dry Cell Batteries	-	-	-	-
Used Oil	29.1	.7	-	29.8
Antifreeze	.20	-	-	.20
Transmission Fluid	-	-	-	-
Other	115.7	-	2,428	2,543.7
Tires	-	-	2.6	-
TOTAL OTHER RECYCLABLES	145.8	35.4	4,858.7	5,039.9
DIVERSION				
Food Waste (composted)	-	-	-	-
Food Waste (donated)	-	-	-	-
Yard Trimmings (composted)	-	-	-	-
Yard Trimmings (mulched)	-	-	-	-
Bio-Solids (land applied)	-	-	-	-
Bio-Solids (composted)	-	-	-	-
Alternative Daily Cover	-	-	-	-
C&D (not landfilled, not recycled)	-	-	-	-
Industrial Byproducts	-	-	6,487	6,487
Crushed Glass for civil engineering projects (Not landfilled, not recycled)	-	-	-	-
TOTAL DIVERSION	0.00	.60	6,487	374.11
SINGLE STREAM RECYCLABLES				
TOTAL SINGLE STREAM RECYCLABLES	0.00	0.00	0.00	0.00
TOTAL FOR ALL	546.7	490.8	18,433.80	19,471.30

CLAY COUNTY

TABLE 6.19: Clay County MSW Recycling & Diversion Data in Tons in CY21

COMMODITY	RESIDENTIAL	COMMERCIAL/ INSTITUTIONAL	INDUSTRIAL (OFFICE/ PACKAGING)	TOTAL
METALS				
Steel	-	-	-	-
Tin	-	-	-	-
Iron	-	-	-	-
Copper	.50	-	-	.50
Aluminum Beverage	-	-	-	-
Other Aluminum	-	-	-	-
Bronze & Brass	-	-	-	-
Auto Body Scrap	-	-	-	-
Mixed Metal	-	-	1,535.5	1,535.50
Oil Filters	-	-	-	-
TOTAL METAL	.50	0.00	1,535.5	1,536
FIBER				
Sorted Office Paper	-	-	-	-
Mixed Office Paper	-	.30	-	.30
Newspaper	-	-	-	-
Cardboard	266.60	83.1	-	349.70
All Other Grades	17.9	-	-	17.90
TOTAL FIBER	284.50	83.4	0.00	367.9
PLASTICS				
PET #1	-	-	-	-
HDPE #2	-	-	-	-
PVC #3	-	-	-	-
LDPE #4	-	-	-	-
PP #5	-	-	-	-
PS #6	-	-	-	-
Other #7	-	-	-	-
ABS	-	-	-	-
Mixed 1 & 2	-	-	-	-
Mixed 3-7	-	-	-	-
Mixed All Plastic	11.3	.20	-	11.50
TOTAL PLASTICS	11.3	.20	0.00	11.0
GLASS				
Mixed All	21.1	-	-	21.1
TOTAL GLASS	21.1	0.00	0.00	21.1
OTHER RECYCLABLES				
Latex Paint	-	-	-	-
White Goods/Appliances	-	-	-	-
Textiles	2.4	-	-	2.4
Pallets	-	-	-	-
Mattresses	-	-	-	-
Cooking Oil/Grease	-	-	-	-
Carpet & Padding	-	-	-	-
Lead -Acid Batteries	-	-	-	-
Dry Cell Batteries	-	-	-	-
Used Oil	10.9	-	-	10.9
Antifreeze	-	-	-	-
Transmission Fluid	-	-	-	-
Other	46.3	-	-	46.3
Tires	-	-	-	-
TOTAL OTHER RECYCLABLES	59.6	0.00	0.00	59.6
DIVERSION				
Food Waste (composted)	-	-	-	-
Food Waste (donated)	-	-	-	-
Yard Trimmings (composted)	-	-	-	-
Yard Trimmings (mulched)	-	-	-	-
Bio-Solids (land applied)	-	-	14,000	-
Bio-Solids (composted)	-	-	-	-
Alternative Daily Cover	-	-	-	-
C&D (not landfilled, not recycled)	-	-	-	-
Crushed Glass for civil engineering projects (Not landfilled, not recycled)	-	-	-	-
TOTAL DIVERSION	0.00	0.00	14,000	0.00
SINGLE STREAM RECYCLABLES				
TOTAL SINGLE STREAM	0.00	0.00	0.00	0.00
TOTAL FOR ALL	377.10	83.6	15,535.50	15,996.20

COCKE COUNTY

TABLE 6.20: Cocke County MSW Recycling & Diversion Data in Tons in CY21

COMMODITY	RESIDENTIAL	COMMERCIAL/ INSTITUTIONAL	INDUSTRIAL (OFFICE/ PACKAGING)	TOTAL
METALS				
Steel	-	3	2.5	5.5
Tin	-	-	-	-
Iron	-	-	-	-
Copper	-	-	-	-
Aluminum Beverage	1.8	-	-	1.8
Other Aluminum	-	-	.2	.20
Bronze & Brass	-	-	-	-
Auto Body Scrap	-	-	-	-
Mixed Metal	32.7	-	100.8	100.5
Oil Filters	-	2	-	-
TOTAL METALS	34.6	5.00	103.5	143.1
FIBER				
Sorted Office Paper	-	.30	77.7	78
Mixed Office Paper	30.7	.80	160.5	192
Newspaper	-	-	68.1	68.1
Cardboard	391.8	1,018.1	1,683.7	3,093.6
All Other Grades	-	-	47.2	47.2
TOTAL FIBER	422.6	1,019.1	2,037.2	3,478.9
PLASTICS				
PET #1	-	-	281	281
HDPE #2	-	-	101.8	-
PVC #3	-	-	-	-
LDPE #4	-	-	681.5	681.5
PP #5	-	-	1,974.5	1,974.5
PS #6	-	-	-	-
Other #7	-	-	20.8	20.8
ABS	-	-	18.5	18.5
Mixed 1&2	-	-	-	-
Mixed 3-7	-	-	-	-
Mixed All Plastics	43.8	11.9	92.7	148.4
TOTAL PLASTICS	43.8	11.9	3,170.7	3,226.4
GLASS				
Mixed All	-	-	-	-
TOTAL GLASS	0.00	0.00	0.00	0.00
OTHER RECYCLABLES				
Latex Paint	-	-	-	-
White Goods/Appliances	-	-	1	1
Textiles	-	-	.3	.3
Pallets	-	2.9	1,719.6	1,722.5
Mattresses	-	-	-	-
Cooking Oil/Grease	-	16.2	-	162
Carpet & Padding	-	-	-	-
Lead Acid Batteries	-	42.2	-	42.2
Dry Cell Batteries	-	-	-	-
Used Oil	32.9	18.7	-	51.6
Antifreeze	.1	-	-	.1
Transmission Fluid	-	-	-	-
Other	362.7	.20	7.5	370.4
Tires	-	76.2	-	76.2
TOTAL OTHER RECYCLABLES	395.6	156.40	1,728.4	2,280.4
DIVERSION				
Food Waste (composted)	-	-	2,810.3	2,810.3
Food Waste (donated)	-	-	-	-
Yard Trimmings (composted)	-	-	-	-
Yard Trimmings (mulched)	-	-	537	537
Bio-Solids (land applied)	-	1,127.3	-	1,127.3
Bio-Solids (composted)	-	-	-	-
Alternative Daily Cover	-	-	-	-
C&D (not landfilled, not recycled)	-	-	-	-
Industrial Byproducts	-	-	4,086.4	4,086.4
Crushed Glass for civil engineering projects (Not landfilled, not recycled)	-	-	-	-
TOTAL DIVERSION	0.00	1,127.3	7,433.7	8,8561
SINGLE STREAM RECYCLABLES				
TOTAL SINGLE STREAM RECYCLABLES	0.00	0.00	0.00	0.00
TOTAL FOR ALL	896.6	2,392.40	14,473.4	17,762.4

COFFEE COUNTY

TABLE 6.21: Coffee County MSW Recycling & Diversion Data in Tons in CY21

COMMODITY	RESIDENTIAL	COMMERCIAL/ INSTITUTIONAL	INDUSTRIAL (OFFICE/ PACKAGING)	TOTAL
METALS				
Steel	-	28.7	5,935.7	5,964.4
Tin	427.5	-	24.8	452.3
Iron	-	-	66.4	66.4
Copper	-	-	16.5	16.5
Aluminum Beverage	2.3	-	.90	3.2
Other Aluminum	-	1.8	111.4	113.2
Bronze & Brass	-	-	1.8	1.8
Auto Body Scrap	-	-	4,464.5	4,464.5
Mixed Metal	32.7	2	984.2	1,018.9
Oil Filters	-	2.3	1.1	3.4
TOTAL METAL	462.6	34.8	11,607.3	12,104.7
FIBER				
Sorted Office Paper	-	.3	.9	1.2
Mixed Office Paper	30.7	.8	17.9	49.4
Newspaper	28.5	.1	-	28.6
Cardboard	1,270.2	1,022.2	1,038.5	3,330.9
All Other Grades	-	1.4	97.3	98.7
TOTAL FIBER	1,329.4	1,024.7	1,154.5	3,508.6
PLASTICS				
PET #1	11.6	.1	1.7	13.4
HDPE #2	5.9	.2	22.8	28.9
PVC #3	-	-	-	-
LDPE #4	-	10.6	38.5	49.1
PP #5	-	-	17	17
PS #6	-	-	670	19.80
Other #7	-	-	881.8	881.8
ABS	-	-	26.5	26.5
Mixed 1 & 2	-	-	.1	.1
Mixed 3-7	-	-	-	-
Mixed All Plastic	43.8	3.8	277	324.6
TOTAL PLASTICS	61.3	14.7	1,935.5	2,011.5
GLASS				
Mixed All	21.5	-	10.1	31.6
TOTAL GLASS	21.5	0.00	10.1	31.6
OTHER RECYCLABLES				
Latex Paint	-	-	.1	.1
White Goods/Appliances	-	16.5	-	16.5
Textiles	-	-	168.3	168.3
Pallets	-	72.5	1,589	1,661.5
Mattresses	-	-	-	-
Cooking Oil/Grease	-	18.7	-	18.7
Carpet & Padding	-	-	-	-
Lead -Acid Batteries	-	362.1	33.6	395.7
Dry Cell Batteries	-	-	.3	.3
Used Oil	32.9	25.1	127.8	185.8
Antifreeze	.1	-	57.6	57.7
Transmission Fluid	-	-	18.8	18.8
Other	1,350	.5	967.7	2,318.2
Tires	-	63.7	18.3	82
TOTAL OTHER RECYCLABLES	1,383	559.1	2,981.5	4,923.6
DIVERSION				
Food Waste (composted)	-	-	6	6
Food Waste (donated)	-	92.9	-	92.9
Yard Trimmings (composted)	-	-	-	-
Yard Trimmings (mulched)	668.5	-	-	668.5
Bio-Solids (land applied)	207.8	-	-	207.8
Bio-Solids (composted)	-	-	-	-
Alternative Daily Cover	-	-	-	-
C&D (not landfilled, not recycled)	-	-	942.1	942.1
Industrial Byproducts	-	.2	60,790.5	60,790.7
Crushed Glass for civil engineering projects (Not landfilled, not recycled)	-	-	-	-
TOTAL DIVERSION	876.3	93.1	61,732.6	66,842
SINGLE STREAM RECYCLABLES				
TOTAL SINGLE STREAM	0.00	0.00	0.00	0.00
TOTAL FOR ALL	4,134	1,726.2	79,427.2	85,287.4

CROCKETT COUNTY

TABLE 6.22: Crockett County MSW Recycling & Diversion Data in Tons in CY21

COMMODITY	RESIDENTIAL	COMMERCIAL/ INSTITUTIONAL	INDUSTRIAL (OFFICE/ PACKAGING)	TOTAL
METALS				
Steel	-	3.7	221.6	225.3
Tin	-	-	-	-
Iron	-	-	-	-
Copper	-	-	24.5	24.5
Aluminum Beverage	-	-	-	-
Other Aluminum	-	-	833.9	833.9
Bronze & Brass	-	-	-	-
Auto Body Scrap	-	-	-	-
Mixed Metal	130.2	-	137.4	267.6
Oil Filters	-	-	-	-
TOTAL METALS	130.2	3.70	1,217.3	1,351.2
FIBER				
Sorted Office Paper	-	-	-	-
Mixed Office Paper	-	-	-	-
Newspaper	-	-	-	-
Cardboard	-	173	3,605.3	3,778.3
All Other Grades	-	-	116.9	116.9
TOTAL FIBER	0.00	173	3,722.2	3,895.2
PLASTICS				
PET #1	-	-	-	-
HDPE #2	-	-	.5	.5
PVC #3	-	-	-	-
LDPE #4	-	-	-	-
PP #5	-	-	-	-
PS #6	-	-	-	-
Other #7	-	-	-	-
ABS	-	-	-	-
Mixed 1&2	-	-	-	-
Mixed 3-7	-	-	-	-
Mixed All Plastics	-	.9	1,453	1,453.9
TOTAL PLASTICS	0.00	.9	1,453.5	1,454.4
GLASS				
Mixed All	-	-	-	-
TOTAL GLASS	0.00	0.00	0.00	0.00
OTHER RECYCLABLES				
Latex Paint	-	MSW Exemption	MSW Exemption	-
White Goods/Appliances	-	-	-	-
Textiles	-	-	-	-
Pallets	-	2.6	229.5	232.1
Mattresses	-	-	-	-
Cooking Oil/Grease	-	-	197.1	197.1
Carpet & Padding	-	-	-	-
Lead Acid Batteries	-	-	-	-
Dry Cell Batteries	-	-	-	-
Used Oil	6	.7	16.5	23.2
Antifreeze	-	-	-	-
Transmission Fluid	-	-	-	-
Other	1.4	2.6	.5	4.5
Tires	-	-	-	-
TOTAL OTHER RECYCLABLES	7.4	5.9	443.6	456.9
DIVERSION				
Food Waste (composted)	-	-	-	-
Food Waste (donated)	-	-	-	-
Yard Trimmings (composted)	-	-	9,835	9,835
Yard Trimmings (mulched)	-	-	-	-
Bio-Solids (land applied)	-	-	-	-
Bio-Solids (composted)	-	-	-	-
Alternative Daily Cover	-	-	-	-
C&D (not landfilled, not recycled)	-	-	-	-
Crushed Glass for civil engineering projects (Not landfilled, not recycled)	-	-	-	-
TOTAL DIVERSION	0.00	0.00	9,835	9,835
SINGLE STREAM RECYCLABLES				
TOTAL SINGLE STREAM RECYCLABLES	0.00	0.00	0.00	0.00
TOTAL FOR ALL	137.6	180.9	16,671.8	16,990.3

CUMBERLAND COUNTY

TABLE 6.23: Cumberland County MSW Recycling & Diversion Data in Tons in CY21

COMMODITY	RESIDENTIAL	COMMERCIAL/ INSTITUTIONAL	INDUSTRIAL (OFFICE/ PACKAGING)	TOTAL
METALS				
Steel	718	24.5	6,468.6	7,211.1
Tin	-	240.2	-	240.2
Iron	-	3	68.7	71.7
Copper	-	-	1.4	1.4
Aluminum Beverage	24.7	-	-	24.7
Other Aluminum	-	.3	4.4	4.7
Bronze & Brass	-	2	-	2
Auto Body Scrap	-	-	-	-
Mixed Metal	-	-	452.4	452.4
Oil Filters	-	20.2	-	20.2
TOTAL METALS	742.7	290.2	6,995.8	8,028.7
FIBER				
Sorted Office Paper	425	26.4	8.7	460.1
Mixed Office Paper	-	1.6	296	297.6
Newspaper	-	510.5	-	510.5
Cardboard	1,352	3,187.7	1,226.8	4,766.5
All Other Grades	-	11.8	107.6	119.4
TOTAL FIBER	1,777	3,739	1,639.1	7,155.1
PLASTICS				
PET #1	98	300.2	15.9	414.1
HDPE #2	45	.4	6.7	52.1
PVC #3	-	-	-	-
LDPE #4	-	18	1.8	19.8
PP #5	-	-	-	-
PS #6	-	-	-	-
Other #7	-	-	-	-
ABS	-	-	-	-
Mixed 1 & 2	-	-	-	-
Mixed 3-7	-	11.5	70	81.5
Mixed All Plastic	-	11.2	-	-
TOTAL PLASTICS	143	341.2	94.4	578.6
GLASS				
Mixed All	240	-	.2	240.2
TOTAL GLASS	240	0.00	.2	240.2
OTHER RECYCLABLES				
Latex Paint	-	-	-	-
White Goods/Appliances	-	-	-	-
Textiles	149.4	-	-	149.4
Pallets	-	490.3	2,267	2,757.3
Mattresses	-	-	-	-
Cooking Oil/Grease	8.5	150.5	19.1	178.1
Carpet & Padding	-	-	-	-
Lead -Acid Batteries	3.7	56.5	1	61.2
Dry Cell Batteries	-	123.4	.5	123.9
Used Oil	35.5	352.7	432.9	821.1
Antifreeze	2.2	24.2	18.5	44.9
Transmission Fluid	-	4.4	7.8	12.2
Other	384.4	12.5	.7	397.6
Tires	-	576.5	9	585.5
TOTAL OTHER RECYCLABLES	583.2	1,791	2,756.5	5,130.7
DIVERSION				
Food Waste (composted)	-	-	3.5	3.5
Food Waste (donated)	-	-	2,421.4	2,421.4
Yard Trimmings (composted)	-	-	-	-
Yard Trimmings (mulched)	-	-	-	-
Bio-Solids (land applied)	2,822	-	149.9	2,971.9
Bio-Solids (composted)	-	-	.6	.6
Alternative Daily Cover	-	-	-	-
C&D (not landfilled, not recycled)	-	-	-	-
Crushed Glass for civil engineering projects (Not landfilled, not recycled)	-	-	-	-
TOTAL DIVERSION	2,822	0.00	2,575.4	5,396.4
SINGLE STREAM RECYCLABLES				
TOTAL SINGLE STREAM	0.00	0.00	0.00	0.00
TOTAL FOR ALL	6,308.4	6,541.4	14,063.7	26,913.5

DAVIDSON COUNTY

TABLE 6.24: Davidson County MSW Recycling & Diversion Data in Tons in CY21

COMMODITY	RESIDENTIAL	COMMERCIAL/ INSTITUTIONAL	INDUSTRIAL (OFFICE/ PACKAGING)	TOTAL
METALS				
Steel	-	59.2	4,817.7	4,876.9
Tin	-	-	-	-
Iron	-	-	8,597.4	8,597.4
Copper	-	-	1,070.6	1,070.6
Aluminum Beverage	-	-	141	141
Other Aluminum	-	.4	2,603	2,603.4
Bronze & Brass	-	-	92.9	92.9
Auto Body Scrap	-	-	-	-
Mixed Metal	764.8	978.8	54,746.2	56,489.8
Oil Filters	-	11.4	-	11.4
TOTAL GLASS	764.8	1,049.7	72,068.7	73,883.2
FIBER				
Sorted Office Paper	-	-	5,275.1	5,275.1
Mixed Office Paper	-	2.7	1,826.8	1,826.5
Newspaper	-	-	345.2	345.2
Cardboard	3,229.7	16,966.1	15,962.7	36,158.5
All Other Grades	1,305.2	17	2,092.3	3,414.5
TOTAL METAL	4,534.9	16,985.8	25,501.9	47,022.6
PLASTICS				
PET #1	-	1.1	-	1.1
HDPE #2	-	2.3	-	2.3
PVC #3	-	-	-	-
LDPE #4	-	-	1.1	1.1
PP #5	-	108.3	-	108.3
PS #6	-	-	-	-
Other #7	-	-	-	-
ABS	-	-	-	-
Mixed 1&2	-	-	-	-
Mixed 3-7	-	-	-	-
Mixed All Plastics	-	169.2	518.1	687.3
TOTAL PLASTICS	0.00	280.9	519.2	800.1
GLASS				
Mixed All	2,679.5	5	2,377.5	5,062
TOTAL GLASS	2,679.5	5	2,377.5	5,062
OTHER RECYCLABLES				
Latex Paint	-	-	-	-
White Goods/Appliances	-	99.2	-	99.2
Textiles	-	9,005.5	-	9,005.5
Pallets	-	1,480.6	-	1,480.6
Mattresses	-	-	-	-
Cooking Oil/Grease	-	9,210	-	9,210
Carpet & Padding	-	-	4,800	4,800
Lead Acid Batteries	-	1,733.3	739.4	2,472.7
Dry Cell Batteries	-	-	-	-
Used Oil	8.9	308.6	-	317.5
Antifreeze	-	.4	-	.4
Transmission Fluid	-	-	-	-
Other	8,522.2	20,010.7	13,186.2	41,719.1
Tires	-	-	-	-
TOTAL OTHER RECYCLABLES	8,531.1	41,848.3	18,725.6	69,105
DIVERSION				
Food Waste (composted)	214.2	1,183.2	2,813	4,210.4
Food Waste (donated)	-	565.1	-	565.1
Yard Trimmings (composted)	-	11,109.6	-	11,109.6
Yard Trimmings (mulched)	21,021.5	-	-	21,021.5
Bio-Solids (land applied)	-	-	-	-
Bio-Solids (composted)	-	-	21,051.6	21,051.6
Alternative Daily Cover	-	-	-	-
C&D (not landfilled, not recycled)	-	-	-	-
Industrial Byproducts	-	7.5	-	7.5
Crushed Glass for civil engineering projects (Not landfilled, not recycled)	-	-	-	-
TOTAL DIVERSION	21,235.7	12,865.4	23,864.6	57,965.7
SINGLE STREAM RECYCLABLES				
TOTAL SINGLE STREAM RECYCLABLES	14,055.3	53.1	9,325.9	0.00
TOTAL FOR ALL	51,812	53,185.3	152,383.4	257,380.7

DECATUR COUNTY

TABLE 6.25: Decatur County MSW Recycling & Diversion Data in Tons in CY21

COMMODITY	RESIDENTIAL	COMMERCIAL/ INSTITUTIONAL	INDUSTRIAL (OFFICE/ PACKAGING)	TOTAL
METALS				
Steel	-	3.7	-	3.7
Tin	-	-	-	-
Iron	-	-	-	-
Copper	-	-	-	-
Aluminum Beverage	4.6	-	-	4.6
Other Aluminum	10.1	-	-	10.1
Bronze & Brass	-	-	-	-
Auto Body Scrap	-	-	-	-
Mixed Metal	2,004.7	-	-	2,004.7
Oil Filters	-	-	-	-
TOTAL METAL	2,019.4	3.7	0.00	2,023.1
FIBER				
Sorted Office Paper	-	-	-	-
Mixed Office Paper	7	-	-	7
Newspaper	-	-	-	-
Cardboard	84.1	188.3	-	272.7
All Other Grades	-	-	-	-
TOTAL FIBER	91.1	188.3	0.00	279.7
PLASTICS				
PET #1	-	-	-	-
HDPE #2	-	-	-	-
PVC #3	-	-	-	-
LDPE #4	-	-	-	-
PP #5	-	-	-	-
PS #6	-	-	-	-
Other #7	-	-	-	-
ABS	-	-	-	-
Mixed 1 & 2	-	-	-	-
Mixed 3-7	-	-	-	-
Mixed All Plastic	-	.6	-	.6
TOTAL PLASTICS	0.00	.6	0.00	.6
GLASS				
Mixed All	10.3	-	-	10.3
TOTAL GLASS	10.3	0.00	0.00	10.3
OTHER RECYCLABLES				
Latex Paint	-	-	-	-
White Goods/Appliances	-	-	-	-
Textiles	-	-	-	-
Pallets	-	2.6	-	2.6
Mattresses	-	-	-	-
Cooking Oil/Grease	-	-	-	-
Carpet & Padding	-	-	-	-
Lead -Acid Batteries	-	-	-	-
Dry Cell Batteries	-	-	-	-
Used Oil	-	.6	-	.6
Antifreeze	-	-	-	-
Transmission Fluid	-	-	-	-
Other	116.8	2.6	-	119.4
Tires	-	-	-	-
TOTAL OTHER RECYCLABLES	116.8	5.8	0.00	122.6
DIVERSION				
Food Waste (composted)	-	-	-	-
Food Waste (donated)	-	-	-	-
Yard Trimmings (composted)	-	-	-	-
Yard Trimmings (mulched)	-	-	-	-
Bio-Solids (land applied)	-	-	-	-
Bio-Solids (composted)	-	-	-	-
Alternative Daily Cover	-	-	-	-
C&D (not landfilled, not recycled)	-	-	-	-
Industrial Byproducts	-	-	8,968	8,968
Crushed Glass for civil engineering projects (Not landfilled, not recycled)	-	-	-	-
TOTAL DIVERSION	0.00	0.00	8,968	8,968
SINGLE STREAM RECYCLABLES				
TOTAL SINGLE STREAM	0.00	0.00	0.00	99,959.23
TOTAL FOR ALL	2,237.6	195.7	8,968	11,901.3

DEKALB COUNTY

TABLE 6.26: DeKalb County MSW Recycling & Diversion Data in Tons in CY21

COMMODITY	RESIDENTIAL	COMMERCIAL/ INSTITUTIONAL	INDUSTRIAL (OFFICE/ PACKAGING)	TOTAL
METALS				
Steel	-	-	3,045.6	3,045.6
Tin	-	-	-	-
Iron	-	-	-	-
Copper	-	11	6.7	17.7
Aluminum Beverage	-	-	-	-
Other Aluminum	-	-	691.7	691.7
Bronze & Brass	-	-	1.6	1.6
Auto Body Scrap	-	-	-	-
Mixed Metal	341.1	-	-	-
Oil Filters	-	1.4	-	341.11.4
TOTAL METALS	341.1	12.4	3,968.4	4,321.9
FIBER				
Sorted Office Paper	-	-	-	-
Mixed Office Paper	-	.8	-	.8
Newspaper	-	-	4	4
Cardboard	-	428.7	-	428.7
All Other Grades	-	1.2	-	1.2
TOTAL FIBER	0.00	430.6	4	434.6
PLASTICS				
PET #1	-	.1	-	.1
HDPE #2	-	.2	-	.2
PVC #3	-	-	-	-
LDPE #4	-	7	-	7
PP #5	-	-	-	-
PS #6	-	-	-	-
Other #7	-	-	-	-
ABS	-	-	-	-
Mixed 1&2	-	-	-	-
Mixed 3-7	-	-	-	-
Mixed All Plastics	-	1.2	-	1.2
TOTAL PLASTICS	0.00	8.4	0.00	8.4
GLASS				
Mixed All	-	-	-	-
TOTAL GLASS	0.00	0.00	0.00	0.00
OTHER RECYCLABLES				
Latex Paint	-	-	-	-
White Goods/Appliances	-	-	-	-
Textiles	-	-	-	-
Pallets	-	-	686.1	686.1
Mattresses	-	-	-	-
Cooking Oil/Grease	-	16.4	34.4	50.8
Carpet & Padding	-	-	-	-
Lead Acid Batteries	-	145.1	.4	145.5
Dry Cell Batteries	-	-	-	-
Used Oil	20.6	6.5	44.7	71.8
Antifreeze	-	-	-	-
Transmission Fluid	-	-	-	-
Other	192.6	3.9	723	919.5
Tires	-	22.9	-	22.9
TOTAL OTHER RECYCLABLES	213.2	194.8	1,488.6	1,896.6
DIVERSION				
Food Waste (composted)	-	68.2	-	68.2
Food Waste (donated)	-	-	-	-
Yard Trimmings (composted)	-	-	-	-
Yard Trimmings (mulched)	38	-	-	38
Bio-Solids (land applied)	33.1	-	.5	33.6
Bio-Solids (composted)	-	-	-	-
Alternative Daily Cover	-	-	-	-
C&D (not landfilled, not recycled)	-	-	-	-
Crushed Glass for civil engineering projects (Not landfilled, not recycled)	-	-	-	-
TOTAL DIVERSION	71.1	68.2	.5	139.8
SINGLE STREAM RECYCLABLES				
TOTAL SINGLE STREAM RECYCLABLES	0.00	0.00	0.00	0.00
TOTAL FOR ALL	625.9	714.2	4,739.6	6,079.7

DICKSON COUNTY

TABLE 6.27: Dickson County MSW Recycling & Diversion Data in Tons in CY21

COMMODITY	RESIDENTIAL	COMMERCIAL/ INSTITUTIONAL	INDUSTRIAL (OFFICE/ PACKAGING)	TOTAL
METALS				
Steel	-	3.7	66,152.9	66,156.6
Tin	-	-	-	-
Iron	-	-	77.4	77.4
Copper	-	-	234.7	234.7
Aluminum Beverage	4.2	-	59.1	63.3
Other Aluminum	-	.1	11,896.5	11,896.6
Bronze & Brass	-	-	54.2	54.2
Auto Body Scrap	-	-	28,863.5	28,863.5
Mixed Metal	520.2	-	38,627.6	39,147.8
Oil Filters	-	-	.1	.1
TOTAL METAL	524.4	3.8	145,966.1	146,494.3
FIBER				
Sorted Office Paper	-	-	5.9	5.9
Mixed Office Paper	-	1.7	3.8	5.5
Newspaper	29	-	-	29
Cardboard	536.7	1,788.7	257.1	2,582.5
All Other Grades	-	-	98.5	102.1
TOTAL FIBER	565.7	1,793.9	365.3	2,724.9
PLASTICS				
PET #1	-	.2	.9	1.1
HDPE #2	-	2.1	-	2.1
PVC #3	-	-	-	-
LDPE #4	-	16.5	5.2	21.7
PP #5	-	-	-	-
PS #6	-	-	-	-
Other #7	-	9.2	-	9.2
ABS	-	-	-	-
Mixed 1 & 2	-	-	-	-
Mixed 3-7	-	-	-	-
Mixed All Plastic	14	1.6	340.3	355.9
TOTAL PLASTICS	14	29.6	346.4	390
GLASS				
Mixed All	-	-	-	-
TOTAL GLASS	0.00	0.00	0.00	0.00
OTHER RECYCLABLES				
Latex Paint	-	-	-	-
White Goods/Appliances	-	-	-	-
Textiles	-	-	-	-
Pallets	-	2.6	290	292.6
Mattresses	-	-	-	-
Cooking Oil/Grease	-	7.8	-	7.8
Carpet & Padding	-	-	-	-
Lead -Acid Batteries	-	19.5	132.9	152.4
Dry Cell Batteries	-	121.1	-	121.1
Used Oil	3,660	30.2	.2	3,690.4
Antifreeze	-	-	.1	.1
Transmission Fluid	-	-	.1	.1
Other	3,367.6	10.4	9,505.2	12,883.2
Tires	-	121.1	.6	121.7
TOTAL OTHER RECYCLABLES	7,027.6	312.7	9,929.1	17,269.4
DIVERSION				
Food Waste (composted)	-	-	-	-
Food Waste (donated)	-	138.1	-	138.1
Yard Trimmings (composted)	-	-	-	-
Yard Trimmings (mulched)	2,958.9	-	-	2,958.9
Bio-Solids (land applied)	-	-	-	-
Bio-Solids (composted)	-	-	-	-
Alternative Daily Cover	-	-	-	-
C&D (not landfilled, not recycled)	-	-	-	-
Crushed Glass for civil engineering projects (Not landfilled, not recycled)	-	-	-	-
TOTAL DIVERSION	2,958.9	138.1	0.00	3,097
SINGLE STREAM RECYCLABLES				
TOTAL SINGLE STREAM	0.00	0.00	0.00	0.00
TOTAL FOR ALL	11,091	2,267.4	156,606.8	169,965.2

DYER COUNTY

TABLE 6.28: Dyer County MSW Recycling & Diversion Data in Tons in CY21

COMMODITY	RESIDENTIAL	COMMERCIAL/ INSTITUTIONAL	INDUSTRIAL (OFFICE/ PACKAGING)	TOTAL
METALS				
Steel	-	3.7	17,500.5	17504.2
Tin	-	-	1.7	1.7
Iron	-	-	-	-
Copper	-	-	2,869.4	2,869.4
Aluminum Beverage	-	-	6.7	-
Other Aluminum	-	-	1,920.7	1,920.7
Bronze & Brass	-	-	-	-
Auto Body Scrap	-	-	-	-
Mixed Metal	-	-	113.4	113.4
Oil Filters	-	.9	-	-
TOTAL METALS	0.00	4.6	22,412.4	22,417
FIBER				
Sorted Office Paper	-	-	-	-
Mixed Office Paper	-	.3	32.6	32.9
Newspaper	-	1,170.1	-	1,170.1
Cardboard	-	-	975	975
All Other Grades	34.6	.9	-	35.5
TOTAL FIBER	34.6	1,171.3	1,007.6	2,213.5
PLASTICS				
PET #1	-	.1	5.6	5.7
HDPE #2	-	.3	7.6	7.9
PVC #3	-	-	-	25.20
LDPE #4	-	12	28.7	40.7
PP #5	-	-	21.9	21.9
PS #6	-	-	-	-
Other #7	-	-	-	-
ABS	-	-	498.2	498.2
Mixed 1&2	-	-	2	2
Mixed 3-7	-	-	-	-
Mixed All Plastics	-	2.5	14	16.5
TOTAL PLASTICS	0.00	14.8	577.9	592.7
GLASS				
Mixed All	-	-	1	1
TOTAL GLASS	0.00	0.00	1	1
OTHER RECYCLABLES				
Latex Paint	-	-	-	-
White Goods/Appliances	-	-	-	-
Textiles	-	-	-	-
Pallets	-	2.6	3,183.4	3,186
Mattresses	-	-	-	-
Cooking Oil/Grease	-	22.1	-	22.1
Carpet & Padding	-	-	-	-
Lead Acid Batteries	-	19.5	-	19.5
Dry Cell Batteries	-	-	-	-
Used Oil	3.7	18	22.3	44
Antifreeze	-	-	-	-
Transmission Fluid	-	-	-	-
Other	475.8	.2	-	476
Tires	-	48.2	-	48.2
TOTAL OTHER RECYCLABLES	0.00	110.6	3,205.7	3,316.3
DIVERSION				
Food Waste (composted)	-	93.8	-	93.8
Food Waste (donated)	-	22.6	-	22.6
Yard Trimmings (composted)	-	-	-	-
Yard Trimmings (mulched)	-	-	-	-
Bio-Solids (land applied)	-	-	-	-
Bio-Solids (composted)	-	-	-	-
Alternative Daily Cover	-	-	-	-
C&D (not landfilled, not recycled)	8,000	-	-	8,000
Crushed Glass for civil engineering projects (Not landfilled, not recycled)	-	-	-	-
TOTAL DIVERSION	8,000	116.4	0.00	374.11
SINGLE STREAM RECYCLABLES				
TOTAL SINGLE STREAM RECYCLABLES	0.00	0.00	0.00	0.00
TOTAL FOR ALL	8,514.1	1,605.6	27,204.4	40,640.4

FAYETTE COUNTY

TABLE 6.29: Fayette County MSW Recycling & Diversion Data in Tons in CY21

COMMODITY	RESIDENTIAL	COMMERCIAL/ INSTITUTIONAL	INDUSTRIAL (OFFICE/ PACKAGING)	TOTAL
METALS				
Steel	9.2	-	3,006.6	3,015.8
Tin	-	-	4.3	4.3
Iron	-	-	1.7	1.7
Copper	-	-	62.9	62.9
Aluminum Beverage	-1	-	0.75	60.36
Other Aluminum	1.4	-	212.2	212.2
Bronze & Brass	-	-	.7	.7
Auto Body Scrap	-	-	-	-
Mixed Metal	149.1	-	84	233.1
Oil Filters	-	.8	-	.8
TOTAL METAL	159.7	0.80	3,372.4	3,532.9
FIBER				
Sorted Office Paper	-	.3	.1	.4
Mixed Office Paper	.3	.7	-	1
Newspaper	.6	-	-	.6
Cardboard	902.6	675.7	66.8	1,645.1
All Other Grades	8.3	-	-	8.3
TOTAL FIBER	911.8	676.6	66.9	1,655.3
PLASTICS				
PET #1	18.4	-	-	18.4
HDPE #2	4.2	.2	2.8	7.2
PVC #3	-	-	-	-
LDPE #4	-	9.9	5.9	15.8
PP #5	-	-	134.4	134.4
PS #6	-	-	.4	.4
Other #7	-	-	-	-
ABS	-	-	-	-
Mixed 1 & 2	-	-	-	-
Mixed 3-7	-	-	57.6	57.6
Mixed All Plastic	-	1.2	3.2	4.4
TOTAL PLASTICS	22.6	11.3	204.3	238.2
GLASS				
Mixed All	-	-	-	-
TOTAL GLASS	0.00	0.00	0.00	0.00
OTHER RECYCLABLES				
Latex Paint	-	-	-	-
White Goods/Appliances	-	-	-	-
Textiles	-	-	-	-
Pallets	165.9	-	362	527.9
Mattresses	-	-	-	-
Cooking Oil/Grease	-	-	-	-
Carpet & Padding	-	-	-	-
Lead -Acid Batteries	3.2	26.3	1	30.5
Dry Cell Batteries	-	-	-	-
Used Oil	8	7.6	.6	16.2
Antifreeze	-	-	-	-
Transmission Fluid	-	-	-	-
Other	238	-	13,722	13,960
Tires	-	21.7	-	21.7
TOTAL OTHER RECYCLABLES	415.1	114.5	14,085.6	14,615.2
DIVERSION				
Food Waste (composted)	400	45.8	-	445.8
Food Waste (donated)	325	-	-	325
Yard Trimmings (composted)	-	-	-	-
Yard Trimmings (mulched)	-	-	-	-
Bio-Solids (land applied)	-	-	-	-
Bio-Solids (composted)	-	-	-	-
Alternative Daily Cover	-	-	-	-
C&D (not landfilled, not recycled)	16,572	-	-	16,572
Industrial Byproducts	-	13.1	-	13.1
Crushed Glass for civil engineering projects (Not landfilled, not recycled)	-	-	-	-
TOTAL DIVERSION	17,297	58.9	0.00	17,355.9
SINGLE STREAM RECYCLABLES				
TOTAL SINGLE STREAM	0.00	0.00	0.00	0.00
TOTAL FOR ALL	18,806	803.1	17,718.2	37,327.3

FENTRESS COUNTY

TABLE 6.30: Fentress County MSW Recycling & Diversion Data in Tons in CY21

COMMODITY	RESIDENTIAL	COMMERCIAL/ INSTITUTIONAL	INDUSTRIAL (OFFICE/ PACKAGING)	TOTAL
METALS				
Steel	-	-	-	-
Tin	-	-	-	-
Iron	-	-	-	-
Copper	-	-	-	-
Aluminum Beverage	-	-	-	-
Other Aluminum	-	-	-	-
Bronze & Brass	-	-	1,713	1,713
Auto Body Scrap	-	-	-	-
Mixed Metal	-	-	-	-
Oil Filters	-	-	-	-
TOTAL GLASS	0.00	0.00	0.00	0.00
FIBER				
Sorted Office Paper	-	-	-	8.43
Mixed Office Paper	-	.2	-	-
Newspaper	-	-	-	953.57
Cardboard	-	548.6	-	-
All Other Grades	-	1.1	-	-
TOTAL METAL	0.00	549.9	0.00	962.00
PLASTICS				
PET #1	-	.1	-	208.27
HDPE #2	-	.2	-	-
PVC #3	-	-	-	25.20
LDPE #4	-	8.6	-	-
PP #5	-	-	-	0.04
PS #6	-	-	-	-
Other #7	-	-	-	-
ABS	-	-	-	-
Mixed 1&2	-	-	-	-
Mixed 3-7	-	-	-	-
Mixed All Plastics	-	1.2	-	-
TOTAL PLASTICS	0.00	10.1	0.00	233.51
GLASS				
Mixed All	-	-	-	-
TOTAL GLASS	0.00	0.00	0.00	34.78
OTHER RECYCLABLES				
Latex Paint	-	-	MSW Exemption	-
White Goods/Appliances	-	-	-	-
Textiles	-	-	-	-
Pallets	-	-	-	-
Mattresses	-	-	-	-
Cooking Oil/Grease	-	12.3	-	-
Carpet & Padding	-	-	-	-
Lead Acid Batteries	-	64.3	-	-
Dry Cell Batteries	-	-	-	-
Used Oil	-	-	-	-
Antifreeze	-	-	-	-
Transmission Fluid	-	-	-	-
Other	455	-	-	-
Tires	-	-	-	-
TOTAL OTHER RECYCLABLES	455	76.6	0.00	0.00
DIVERSION				
Food Waste (composted)	-	-	-	-
Food Waste (donated)	-	-	-	38.70
Yard Trimmings (composted)	-	-	-	32.26
Yard Trimmings (mulched)	-	-	-	272.65
Bio-Solids (land applied)	-	-	MSW Exemption	30.50
Bio-Solids (composted)	-	-	-	-
Alternative Daily Cover	-	-	-	-
C&D (not landfilled, not recycled)	-	-	-	-
Crushed Glass for civil engineering projects (Not landfilled, not recycled)	-	-	-	-
TOTAL DIVERSION	0.00	0.00	0.00	374.11
SINGLE STREAM RECYCLABLES				
TOTAL SINGLE STREAM RECYCLABLES	0.00	0.00	0.00	0.00
TOTAL FOR ALL	455	636.6	5,418.00	7,030.06

FRANKLIN COUNTY

TABLE 6.31: Franklin County MSW Recycling & Diversion Data in Tons in CY21

COMMODITY	RESIDENTIAL	COMMERCIAL/ INSTITUTIONAL	INDUSTRIAL (OFFICE/ PACKAGING)	TOTAL
METALS				
Steel	-	7.4	7,647.9	7,721.9
Tin	-	-	94.4	94.4
Iron	-	-	17.6	17.6
Copper	-	-	.4	.4
Aluminum Beverage	14.4	.1	4,716.2	4,730.6
Other Aluminum	-	-	-	-
Bronze & Brass	-	-	-	-
Auto Body Scrap	-	-	-	-
Mixed Metal	353.7	8.8	2.5	365
Oil Filters	-	-	2.8	2.8
TOTAL METAL	368.1	19	12,478.9	12,866
FIBER				
Sorted Office Paper	-	-	-	-
Mixed Office Paper	-	-	-	-
Newspaper	324.6	-	-	324.6
Cardboard	3,449.8	1,965	841.6	6,256.4
All Other Grades	22.5	3.5	1,554.6	1,580.6
TOTAL FIBER	3,796.8	1,968.3	2,396.2	8,161.3
PLASTICS				
PET #1	-	-	-	-
HDPE #2	-	-	39.4	39.4
PVC #3	-	-	-	-
LDPE #4	-	-	-	-
PP #5	-	-	-	-
PS #6	-	-	-	-
Other #7	-	-	-	-
ABS	-	-	-	-
Mixed 1 & 2	-	-	-	-
Mixed 3-7	-	-	-	-
Mixed All Plastic	160	44.5	654.7	859.2
TOTAL PLASTICS	160	44.5	694.1	898.6
GLASS				
Mixed All	83	-	-	83
TOTAL GLASS	83	0.00	0.00	83
OTHER RECYCLABLES				
Latex Paint	2.8	-	576	578.8
White Goods/Appliances	-	16.5	-	16.5
Textiles	-	-	-	-
Pallets	1,994.3	72.1	964.3	3,030.7
Mattresses	-	-	-	-
Cooking Oil/Grease	-	53.9	-	53.9
Carpet & Padding	-	-	-	-
Lead -Acid Batteries	-	-	-	-
Dry Cell Batteries	-	99.5	.9	100.4
Used Oil	17.9	37.6	2.1	57.6
Antifreeze	-	-	-	-
Transmission Fluid	-	-	-	-
Other	433.4	541	5,281	6,255.4
Tires	-	162.6	-	162.6
TOTAL OTHER RECYCLABLES	2,448.4	983.2	6,824.3	10,255.9
DIVERSION				
Food Waste (composted)	-	-	-	-
Food Waste (donated)	-	286.7	-	286.7
Yard Trimmings (composted)	-	-	-	-
Yard Trimmings (mulched)	8,818.47	-	-	8,818.47
Bio-Solids (land applied)	-	-	-	-
Bio-Solids (composted)	-	-	-	-
Alternative Daily Cover	-	-	890.4	890.4
C&D (not landfilled, not recycled)	-	-	-	-
Industrial Byproducts	-	-	35,883.1	35,883.1
Crushed Glass for civil engineering projects (Not landfilled, not recycled)	-	-	-	-
TOTAL DIVERSION	8,818.47	286.7	36,773.5	72,645.23
SINGLE STREAM RECYCLABLES				
TOTAL SINGLE STREAM	0.00	0.00	0.00	0.00
TOTAL FOR ALL	15,675	2,814.7	57,623.6	76,113.3

GIBSON COUNTY

TABLE 6.32: Gibson County MSW Recycling & Diversion Data in Tons in CY21

COMMODITY	RESIDENTIAL	COMMERCIAL/ INSTITUTIONAL	INDUSTRIAL (OFFICE/ PACKAGING)	TOTAL
METALS				
Steel	107.3	7.4	6,398.5	6,513.2
Tin	-	-	.5	.5
Iron	-	-	-	-
Copper	-	-	5.1	5.1
Aluminum Beverage	-	-	-	-
Other Aluminum	-	-	144.1	144.1
Bronze & Brass	-	-	.1	.1
Auto Body Scrap	-	-	-	-
Mixed Metal	-	-	-	-
Oil Filters	-	3.1	-	3.1
TOTAL GLASS	107.3	10.7	6,548.2	6,666.2
FIBER				
Sorted Office Paper	-	-	-	v
Mixed Office Paper	1	.3	4.1	5.4
Newspaper	-	-	-	-
Cardboard	-	1,543.8	1,739	3,282.8
All Other Grades	9.5	1.1	20	30.6
TOTAL METAL	11.5	1,543.3	1,763.1	3,317.9
PLASTICS				
PET #1	-	.1	-	.1
HDPE #2	-	-	1.9	1.9
PVC #3	-	-	-	-
LDPE #4	-	14.8	52.5	67.3
PP #5	-	-	1.1	1.1
PS #6	-	-	17	17
Other #7	-	-	-	-
ABS	-	-	43	43
Mixed 1&2	-	-	-	-
Mixed 3-7	-	-	-	-
Mixed All Plastics	-	7.6	23.5	31.1
TOTAL PLASTICS	0.00	22.6	139.1	161.7
GLASS				
Mixed All	-	-	-	-
TOTAL GLASS	0.00	0.00	0.00	0.00
OTHER RECYCLABLES				
Latex Paint	-	-	-	-
White Goods/Appliances	-	-	-	-
Textiles	-	-	-	-
Pallets	-	5.1	1,512	1,517
Mattresses	-	-	6	6
Cooking Oil/Grease	-	28.2	-	28.2
Carpet & Padding	-	-	-	-
Lead Acid Batteries	-	56.9	-	56.9
Dry Cell Batteries	-	-	-	-
Used Oil	1.3	39.9	33.1	74.3
Antifreeze	-	-	-	-
Transmission Fluid	-	-	-	-
Other	628.4	.8	1,519.6	2,178.8
Tires	-	121.3	9.2	130.5
TOTAL OTHER RECYCLABLES	629.7	513.2	3,079.3	4,222.2
DIVERSION				
Food Waste (composted)	-	191.6	-	191.6
Food Waste (donated)	-	8.2	-	8.2
Yard Trimmings (composted)	-	-	-	-
Yard Trimmings (mulched)	-	-	-	-
Bio-Solids (land applied)	-	-	-	-
Bio-Solids (composted)	-	-	-	-
Alternative Daily Cover	-	-	-	-
C&D (not landfilled, not recycled)	681	-	-	681
Crushed Glass for civil engineering projects (Not landfilled, not recycled)	-	-	-	-
TOTAL DIVERSION	681	199.8	0.00	880.8
SINGLE STREAM RECYCLABLES				
TOTAL SINGLE STREAM RECYCLABLES	0.00	0.00	0.00	0.00
TOTAL FOR ALL	1,429.5	2,030.5	10,012.3	13,472.3

GILES COUNTY

TABLE 6.33: Giles County MSW Recycling & Diversion Data in Tons in CY21

COMMODITY	RESIDENTIAL	COMMERCIAL/ INSTITUTIONAL	INDUSTRIAL (OFFICE/ PACKAGING)	TOTAL
METALS				
Steel	-	7.4	82.4	89.8
Tin	-	-	-	-
Iron	-	-	-	-
Copper	.6	-	.2	.8
Aluminum Beverage	-	2	-	2
Other Aluminum	-	-	-	-
Bronze & Brass	-	-	-	-
Auto Body Scrap	3	-	-	3
Mixed Metal	249.7	-	-	249.7
Oil Filters	-	-	-	-
TOTAL METAL	253.2	9.4	82.6	345.2
FIBER				
Sorted Office Paper	-	-	-	-
Mixed Office Paper	-	.3	2.8	3.1
Newspaper	-	-	-	-
Cardboard	55.1	368.9	12.2	436.2
All Other Grades	-	1.8	-	1.8
TOTAL FIBER	55.1	371	15	441.1
PLASTICS				
PET #1	-	.1	-	.1
HDPE #2	-	.3	-	.3
PVC #3	-	-	-	-
LDPE #4	-	13.6	6.8	18.4
PP #5	-	-	-	-
PS #6	-	-	-	-
Other #7	-	-	-	-
ABS	-	-	-	-
Mixed 1 & 2	-	-	-	-
Mixed 3-7	-	-	-	-
Mixed All Plastic	-	3.5	-	3.5
TOTAL PLASTICS		17.5	6.8	24.3
GLASS				
Mixed All	-	-	-	-
TOTAL GLASS	0.00	0.00	0.00	0.00
OTHER RECYCLABLES				
Latex Paint	-	-	-	-
White Goods/Appliances	-	16.5	-	16.5
Textiles	-	-	-	-
Pallets	-	84.2	8.9	93.1
Mattresses	-	-	-	-
Cooking Oil/Grease	-	5.3	-	5.3
Carpet & Padding	-	-	-	-
Lead -Acid Batteries	3	27.5	-	30.5
Dry Cell Batteries	-	-	-	-
Used Oil	39	28.8	1.8	69.6
Antifreeze	1.3	-	-	1.3
Transmission Fluid	-	-	-	-
Other	185.6	-	-	185.6
Tires	-	75.2	-	-
TOTAL OTHER RECYCLABLES	228.9	386	10.7	625.6
DIVERSION				
Food Waste (composted)	-	-	-	-
Food Waste (donated)	-	-	-	-
Yard Trimmings (composted)	-	-	-	-
Yard Trimmings (mulched)	-	-	-	-
Bio-Solids (land applied)	-	-	-	-
Bio-Solids (composted)	-	-	-	-
Alternative Daily Cover	-	-	-	-
C&D (not landfilled, not recycled)	-	-	-	-
Crushed Glass for civil engineering projects (Not landfilled, not recycled)	-	-	-	-
TOTAL DIVERSION	0.00	0.00	0.00	0.00
SINGLE STREAM RECYCLABLES				
TOTAL SINGLE STREAM	238.6	0.00	0.00	0.00
TOTAL FOR ALL	750.8	635.4	115.1	1,501.3

GRAINGER COUNTY

TABLE 6.34: Grainger County MSW Recycling & Diversion Data in Tons in CY21

COMMODITY	RESIDENTIAL	COMMERCIAL/ INSTITUTIONAL	INDUSTRIAL (OFFICE/ PACKAGING)	TOTAL
METALS				
Steel	-	-	-	-
Tin	-	-	-	-
Iron	-	-	-	-
Copper	-	-	-	-
Aluminum Beverage	-	-	-	-
Other Aluminum	-	-	-	-
Bronze & Brass	-	-	-	-
Auto Body Scrap	-	-	-	-
Mixed Metal	167.7	-	153.2	320.9
Oil Filters	-	-	-	-
TOTAL GLASS	167.7	0.00	153.2	167.7
FIBER				
Sorted Office Paper	-	-	-	-
Mixed Office Paper	17.5	-	-	17.5
Newspaper	7.6	-	-	7.6
Cardboard	63.4	237.4	64.9	365.7
All Other Grades	7.6	-	-	7.6
TOTAL METAL	96.1	237.4	64.9	398.4
PLASTICS				
PET #1	-	-	-	-
HDPE #2	-	-	-	-
PVC #3	-	-	-	-
LDPE #4	-	-	-	-
PP #5	-	-	-	-
PS #6	-	-	-	-
Other #7	-	-	-	-
ABS	-	-	-	-
Mixed 1&2	10	-	-	10
Mixed 3-7	-	-	-	-
Mixed All Plastics	-	.5	33.7	34.2
TOTAL PLASTICS	10	.5	33.7	44.2
GLASS				
Mixed All	-	-	-	-
TOTAL GLASS	0.00	0.00	0.00	34.78
OTHER RECYCLABLES				
Latex Paint	-	-	-	-
White Goods/Appliances	-	-	-	-
Textiles	-	-	-	-
Pallets	-	-	-	-
Mattresses	-	-	-	-
Cooking Oil/Grease	-	2.8	-	2.8
Carpet & Padding	-	-	-	-
Lead Acid Batteries	-	-	-	-
Dry Cell Batteries	-	-	-	-
Used Oil	22.2	.5	-	22.7
Antifreeze	-	-	-	-
Transmission Fluid	-	-	-	-
Other	138	-	-	138
Tires	-	-	-	-
TOTAL OTHER RECYCLABLES	160.2	3.3	0.00	163.5
DIVERSION				
Food Waste (composted)	-	-	-	-
Food Waste (donated)	-	1.5	-	1.5
Yard Trimmings (composted)	-	-	-	-
Yard Trimmings (mulched)	-	-	2,024	2,024
Bio-Solids (land applied)	-	-	48.9	48.9
Bio-Solids (composted)	-	-	-	-
Alternative Daily Cover	-	-	-	-
C&D (not landfilled, not recycled)	-	-	-	-
Industrial Byproducts	-	-	6,563	6,563
Crushed Glass for civil engineering projects (Not landfilled, not recycled)	-	-	-	-
TOTAL DIVERSION	0.00	1.5	8,635.9	8,637.4
SINGLE STREAM RECYCLABLES				
TOTAL SINGLE STREAM RECYCLABLES	0.00	0.00	0.00	0.00
TOTAL FOR ALL	434	242.7	8,887.6	9,564.3

GREENE COUNTY

TABLE 6.35: Greene County MSW Recycling & Diversion Data in Tons in CY21

COMMODITY	RESIDENTIAL	COMMERCIAL/ INSTITUTIONAL	INDUSTRIAL (OFFICE/ PACKAGING)	TOTAL
METALS				
Steel	946.4	-	-	946.4
Tin	-	-	-	-
Iron	-	-	-	-
Copper	7.5	-	-	7.5
Aluminum Beverage	11.7	-	-	11.7
Other Aluminum	11.7	-	-	11.7
Bronze & Brass	-	-	-	-
Auto Body Scrap	-	-	-	-
Mixed Metal	13.9	-	164.3	178.2
Oil Filters	-	-	.1	.1
TOTAL METAL	991.1	0.00	164.4	1,155.5
FIBER				
Sorted Office Paper	-	-	-	-
Mixed Office Paper	-	-	-	-
Newspaper	175.2	-	-	172.5
Cardboard	570.1	370.3	58.1	998.4
All Other Grades	-	-	-	-
TOTAL FIBER	745.3	370.3	58.1	1,173.7
PLASTICS				
PET #1	-	-	-	-
HDPE #2	-	-	-	-
PVC #3	-	-	-	-
LDPE #4	-	-	-	-
PP #5	-	-	-	-
PS #6	-	-	-	-
Other #7	-	-	-	-
ABS	-	-	-	-
Mixed 1 & 2	-	-	-	-
Mixed 3-7	-	-	-	-
Mixed All Plastic	84.6	-	176	260.6
TOTAL PLASTICS	84.6	0.00	176	260.6
GLASS				
Mixed All	-	-	-	-
TOTAL GLASS	0.00	0.00	0.00	0.00
OTHER RECYCLABLES				
Latex Paint	-	-	-	-
White Goods/Appliances	-	-	-	-
Textiles	-	-	-	-
Pallets	-	47.9	28.9	76.8
Mattresses	-	-	-	-
Cooking Oil/Grease	-	-	-	-
Carpet & Padding	-	-	-	-
Lead -Acid Batteries	5.9	-	.1	6
Dry Cell Batteries	-	-	-	-
Used Oil	35.8	-	2.7	38.5
Antifreeze	.6	-	.3	.9
Transmission Fluid	-	-	-	-
Other	389.7	-	26,151.1	26,540.8
Tires	-	-	.5	.5
TOTAL OTHER RECYCLABLES	432	47.9	26,183.6	26,663.5
DIVERSION				
Food Waste (composted)	-	-	-	-
Food Waste (donated)	-	-	-	-
Yard Trimmings (composted)	-	-	-	-
Yard Trimmings (mulched)	-	-	8,825	8,825
Bio-Solids (land applied)	-	-	-	-
Bio-Solids (composted)	-	-	-	-
Alternative Daily Cover	-	-	-	-
C&D (not landfilled, not recycled)	-	-	-	-
Industrial Byproduct	-	-	3,251	3,251
Crushed Glass for civil engineering projects (Not landfilled, not recycled)	-	-	-	-
TOTAL DIVERSION	0.00	0.00	12,076	12,076
SINGLE STREAM RECYCLABLES				
TOTAL SINGLE STREAM	0.00	0.00	0.00	99,959.23
TOTAL FOR ALL	2,253	418.2	38,658.1	41,329.3

GRUNDY COUNTY

TABLE 6.36: Grundy County MSW Recycling & Diversion Data in Tons in CY21

COMMODITY	RESIDENTIAL	COMMERCIAL/ INSTITUTIONAL	INDUSTRIAL (OFFICE/ PACKAGING)	TOTAL
METALS				
Steel	-	-	-	-
Tin	-	-	-	-
Iron	-	-	-	-
Copper	-	-	-	-
Aluminum Beverage	-	-	-	-
Other Aluminum	-	-	-	-
Bronze & Brass	-	-	-	-
Auto Body Scrap	-	-	-	-
Mixed Metal	-	-	2,577.1	2,577.1
Oil Filters	-	-	-	-
TOTAL GLASS	0.00	0.00	2,577.1	2,577.1
FIBER				
Sorted Office Paper	-	-	-	-
Mixed Office Paper	-	-	-	-
Newspaper	-	-	-	-
Cardboard	-	204.1	-	204.1
All Other Grades	-	.4	-	.4
TOTAL METAL	0.00	204.5	0.00	204.5
PLASTICS				
PET #1	-	-	-	-
HDPE #2	-	-	-	-
PVC #3	-	-	-	-
LDPE #4	-	-	-	-
PP #5	-	-	-	-
PS #6	-	-	-	-
Other #7	-	-	-	-
ABS	-	-	-	-
Mixed 1&2	-	-	-	-
Mixed 3-7	-	-	-	-
Mixed All Plastics	-	.6	-	.6
TOTAL PLASTICS	0.00	.6	0.00	.6
GLASS				
Mixed All	-	-	-	-
TOTAL GLASS	0.00	17.55	0.00	34.78
OTHER RECYCLABLES				
Latex Paint	-	MSW Exemption	MSW Exemption	-
White Goods/Appliances	-	-	-	-
Textiles	-	-	-	-
Pallets	-	-	-	-
Mattresses	-	-	-	-
Cooking Oil/Grease	-	4.3	-	4.3
Carpet & Padding	-	-	-	-
Lead Acid Batteries	-	-	-	-
Dry Cell Batteries	-	-	-	-
Used Oil	-	-	-	-
Antifreeze	-	-	-	-
Transmission Fluid	-	-	-	-
Other	-	-	-	-
Tires	-	-	-	-
TOTAL OTHER RECYCLABLES	0.00	4.3	0.00	4.3
DIVERSION				
Food Waste (composted)	-	-	-	-
Food Waste (donated)	-	-	-	-
Yard Trimmings (composted)	-	-	-	-
Yard Trimmings (mulched)	-	-	-	-
Bio-Solids (land applied)	-	-	-	-
Bio-Solids (composted)	-	-	-	-
Alternative Daily Cover	-	-	-	-
C&D (not landfilled, not recycled)	-	-	-	-
Crushed Glass for civil engineering projects (Not landfilled, not recycled)	-	-	-	-
TOTAL DIVERSION	0.00	0.00	0.00	0.00
SINGLE STREAM RECYCLABLES				
TOTAL SINGLE STREAM RECYCLABLES	0.00	0.00	0.00	0.00
TOTAL FOR ALL	0.00	209.3	2,577.1	2,786.4

HAMBLÉN COUNTY

TABLE 6.37: Hamblen County MSW Recycling & Diversion Data in Tons in CY21

COMMODITY	RESIDENTIAL	COMMERCIAL/ INSTITUTIONAL	INDUSTRIAL (OFFICE/ PACKAGING)	TOTAL
METALS				
Steel	-	6	131,941.2	131,947.2
Tin	-	-	-	-
Iron	-	-	-	-
Copper	-	-	709.5	709.5
Aluminum Beverage	-	-	441.6	441.6
Other Aluminum	-	.1	6,143.6	6,143.7
Bronze & Brass	-	-	73	73
Auto Body Scrap	-	-	-	-
Mixed Metal	-	45	77.6	122.6
Oil Filters	1	5.4	-	-
TOTAL METAL	1	56.5	139,386.6	139,443.1
FIBER				
Sorted Office Paper	-	-	3,500	3,500
Mixed Office Paper	-	1	9.6	10.6
Newspaper	-	-	168	168
Cardboard	-	2,039.9	2,703.9	4,743.8
All Other Grades	-	3.1	1,690	1,693.1
TOTAL FIBER	0.00	2,044	8,071.5	10,115.5
PLASTICS				
PET #1	-	-	-	-
HDPE #2	-	-	-	-
PVC #3	-	-	-	-
LDPE #4	-	-	-	-
PP #5	-	-	4,065	4,065
PS #6	-	-	-	-
Other #7	-	-	-	-
ABS	-	-	-	-
Mixed 1 & 2	-	-	-	-
Mixed 3-7	-	-	-	-
Mixed All Plastic	-	47.8	-	47.8
TOTAL PLASTICS	0.00	47.8	4,065	4,112.8
GLASS				
Mixed All	-	-	-	-
TOTAL GLASS	0.00	0.00	0.00	0.00
OTHER RECYCLABLES				
Latex Paint	13.2	-	-	13.2
White Goods/Appliances	42.4	16.5	-	58.9
Textiles	-	-	-	-
Pallets	77.4	99.7	60	237.1
Mattresses	-	-	-	-
Cooking Oil/Grease	-	42.5	-	42.5
Carpet & Padding	-	-	-	-
Lead -Acid Batteries	1.8	89	509.7	600.5
Dry Cell Batteries	-	-	.4	.4
Used Oil	16.1	74	33.2	123.3
Antifreeze	2.4	-	-	2.4
Transmission Fluid	2	-	-	2
Other	1,308.8	164.9	102.4	1,576.1
Tires	-	194.3	.5	194.8
TOTAL OTHER RECYCLABLES	1,464.1	680.9	706.2	2,851.2
DIVERSION				
Food Waste (composted)	-	-	-	-
Food Waste (donated)	-	234	-	234
Yard Trimmings (composted)	-	-	1,148	1,148
Yard Trimmings (mulched)	965	-	-	965
Bio-Solids (land applied)	-	-	-	-
Bio-Solids (composted)	-	-	-	-
Alternative Daily Cover	1,301.4	-	-	-
C&D (not landfilled, not recycled)	-	-	-	1,301.4
Crushed Glass for civil engineering projects (Not landfilled, not recycled)	-	-	-	-
TOTAL DIVERSION	2,266.4	234	1,148	0.00
SINGLE STREAM RECYCLABLES				
TOTAL SINGLE STREAM	2,304.3	0.00	0.00	2,304.3
TOTAL FOR ALL	6,035.7	2,904.5	197,840.9	206,781.1

HAMILTON COUNTY

TABLE 6.38: Hamilton County MSW Recycling & Diversion Data in Tons in CY21

COMMODITY	RESIDENTIAL	COMMERCIAL/ INSTITUTIONAL	INDUSTRIAL (OFFICE/ PACKAGING)	TOTAL
METALS				
Steel	66.2	-	3,874.8	3,941
Tin	-	-	-	-
Iron	-	-	-	-
Copper	-	-	28.5	28.5
Aluminum Beverage	73.2	-	3.1	76.3
Other Aluminum	30.4	.4	95.7	126.1
Bronze & Brass	-	-	-	-
Auto Body Scrap	-	1.9	2,155	2,156.9
Mixed Metal	908.5	3,406.5	21.1	4,336.1
Oil Filters	1	20.1	.4	21.5
TOTAL GLASS	1,079.2	3,428.8	41,047.7	45,555.7
FIBER				
Sorted Office Paper	54	-	-	54
Mixed Office Paper	441.8	-	73.9	515.7
Newspaper	225.8	-	-	225.8
Cardboard	1,509.3	7,923.8	3,515	12,948.1
All Other Grades	882.2	27	13,000	13,909.2
TOTAL METAL	3,113	7,950.9	16,588.9	27,652.8
PLASTICS				
PET #1	468.7	2.8	-	471.5
HDPE #2	303	2.9	135	440.9
PVC #3	16.80	-	-	16.80
LDPE #4	-	131.6	-	131.6
PP #5	-	-	-	-
PS #6	-	-	-	-
Other #7	-	-	-	-
ABS	-	-	-	-
Mixed 1&2	-	-	-	-
Mixed 3-7	-	-	-	-
Mixed All Plastics	65	29.6	143	237.6
TOTAL PLASTICS	836.7	166.7	278	1,281.4
GLASS				
Mixed All	879.2	-	104	983.2
TOTAL GLASS	879.2	0.00	104	983.2
OTHER RECYCLABLES				
Latex Paint	13.2	-	-	13.2
White Goods/Appliances	42.4	33.1	-	75.5
Textiles	-	-	-	-
Pallets	77.4	685.5	2,063	2,825.9
Mattresses	-	-	-	-
Cooking Oil/Grease	-	422.3	-	422.3
Carpet & Padding	-	-	-	-
Lead Acid Batteries	1.8	2,591.1	10.4	2,603.3
Dry Cell Batteries	-	-	9.7	9.7
Used Oil	61.7	192.5	137.1	391.3
Antifreeze	3.6	-	6.8	10.4
Transmission Fluid	2	-	-	2
Other	8,894.2	73.9	2,103	11,071.1
Tires	-	245.5	7.5	-
TOTAL OTHER RECYCLABLES	9,096.3	4,243.9	4,337.5	17,677.7
DIVERSION				
Food Waste (composted)	-	-	-	-
Food Waste (donated)	-	1,312.1	-	1,312.1
Yard Trimmings (composted)	3,897.8	-	-	3,897.8
Yard Trimmings (mulched)	27,984.1	-	-	27,984.1
Bio-Solids (land applied)	79,032.8	-	23,101	102,133.8
Bio-Solids (composted)	-	-	-	-
Alternative Daily Cover	1,301.4	-	-	-
C&D (not landfilled, not recycled)	-	-	-	-
Industrial Byproducts	-	-	8,063	8,063
Crushed Glass for civil engineering projects (Not landfilled, not recycled)	-	-	-	-
TOTAL DIVERSION	348.35	1,312.1	31,164	374.11
SINGLE STREAM RECYCLABLES				
TOTAL SINGLE STREAM RECYCLABLES	6,403.6	31.7	3.1	6,438.4
TOTAL FOR ALL	133,623.5	17,134.1	91,440.2	242,197.8

HANCOCK COUNTY

TABLE 6.39: Hancock County MSW Recycling & Diversion Data in Tons in CY21

COMMODITY	RESIDENTIAL	COMMERCIAL/ INSTITUTIONAL	INDUSTRIAL (OFFICE/ PACKAGING)	TOTAL
METALS				
Steel	-	-	-	-
Tin	-	-	-	-
Iron	-	-	-	-
Copper	-	-	-	-
Aluminum Beverage	1	-	-	1
Other Aluminum	-	-	-	-
Bronze & Brass	-	-	-	-
Auto Body Scrap	-	-	-	-
Mixed Metal	11.3	-	-	11.3
Oil Filters	-	-	-	-
TOTAL METAL	12.3	0.00	0.00	12.3
FIBER				
Sorted Office Paper	-	-	-	-
Mixed Office Paper	-	-	-	-
Newspaper	-	-	-	-
Cardboard	74.4	73	-	147.4
All Other Grades	-	-	-	-
TOTAL FIBER	74.4	73	0.00	147.4
PLASTICS				
PET #1	-	-	-	-
HDPE #2	-	-	-	-
PVC #3	-	-	-	-
LDPE #4	-	-	-	-
PP #5	-	-	-	-
PS #6	-	-	-	-
Other #7	-	-	-	-
ABS	-	-	-	-
Mixed 1 & 2	-	-	-	-
Mixed 3-7	-	-	-	-
Mixed All Plastic	-	-	-	-
TOTAL PLASTICS	0.00	0.00	0.00	0.00
GLASS				
Mixed All	-	-	-	-
TOTAL GLASS	0.00	0.00	0.00	0.00
OTHER RECYCLABLES				
Latex Paint	-	-	-	-
White Goods/Appliances	-	-	-	-
Textiles	-	-	-	-
Pallets	-	-	-	-
Mattresses	-	-	-	-
Cooking Oil/Grease	-	-	-	-
Carpet & Padding	-	-	-	-
Lead -Acid Batteries	-	-	-	-
Dry Cell Batteries	-	-	-	-
Used Oil	-	-	-	-
Antifreeze	-	-	-	-
Transmission Fluid	-	-	-	-
Other	60.4	-	-	60.4
Tires	-	-	-	-
TOTAL OTHER RECYCLABLES	60.4	0.00	0.00	60.4
DIVERSION				
Food Waste (composted)	-	-	-	-
Food Waste (donated)	-	-	-	-
Yard Trimmings (composted)	-	-	-	-
Yard Trimmings (mulched)	-	-	5,940	5,940
Bio-Solids (land applied)	-	-	-	-
Bio-Solids (composted)	-	-	-	-
Alternative Daily Cover	-	-	-	-
C&D (not landfilled, not recycled)	-	-	-	-
Industrial Byproducts	-	-	11,011	11,011
Crushed Glass for civil engineering projects (Not landfilled, not recycled)	-	-	-	645.00
TOTAL DIVERSION	0.00	0.00	16,951	16,951
SINGLE STREAM RECYCLABLES				
TOTAL SINGLE STREAM	0.00	0.00	0.00	0.00
TOTAL FOR ALL	147.1	73	16,921	17,141.1

HARDEMAN COUNTY

TABLE 6.40: Hardeman County MSW Recycling & Diversion Data in Tons in CY21

COMMODITY	RESIDENTIAL	COMMERCIAL/ INSTITUTIONAL	INDUSTRIAL (OFFICE/ PACKAGING)	TOTAL
METALS				
Steel	-	3,785	-	3,785
Tin	-	-	-	-
Iron	-	-	-	-
Copper	-	7.54	-	7.54
Aluminum Beverage	-	-	-	-
Other Aluminum	-	19.41	-	19.41
Bronze & Brass	-	-	-	-
Auto Body Scrap	-	-	-	-
Mixed Metal	69.5	2,056.1	-	2,125.6
Oil Filters	-	-	-	-
TOTAL GLASS	69.5	5,868	0.00	5,937.5
FIBER				
Sorted Office Paper	-	-	-	-
Mixed Office Paper	-	-	-	-
Newspaper	-	-	-	-
Cardboard	332.4	309.4	-	641.8
All Other Grades	-	-	-	-
TOTAL METAL	332.4	309.4	0.00	641.8
PLASTICS				
PET #1	-	-	-	-
HDPE #2	-	.14	-	.14
PVC #3	-	-	-	-
LDPE #4	-	6.4	-	6.4
PP #5	-	-	-	-
PS #6	-	-	-	-
Other #7	-	-	-	-
ABS	-	-	-	-
Mixed 1&2	-	-	-	-
Mixed 3-7	-	-	-	-
Mixed All Plastics	11.5	9.22	-	20.72
TOTAL PLASTICS	11.5	15.82	0.00	27.35
GLASS				
Mixed All	-	-	-	-
TOTAL GLASS	0.00	0.00	0.00	0.00
OTHER RECYCLABLES				
Latex Paint	-	-	-	-
White Goods/Appliances	-	-	-	-
Textiles	-	-	-	-
Pallets	-	2.55	-	2.55
Mattresses	-	-	-	-
Cooking Oil/Grease	-	3.06	-	3.06
Carpet & Padding	-	-	-	-
Lead Acid Batteries	1.5	23.22	-	24.72
Dry Cell Batteries	-	-	-	-
Used Oil	-	.74	-	.74
Antifreeze	-	-	-	-
Transmission Fluid	-	-	-	-
Other	178.8	-	-	178.8
Tires	-	-	-	-
TOTAL OTHER RECYCLABLES	60.4	29.57	0.00	89.97
DIVERSION				
Food Waste (composted)	-	-	-	-
Food Waste (donated)	-	-	-	-
Yard Trimmings (composted)	-	-	-	-
Yard Trimmings (mulched)	-	-	-	-
Bio-Solids (land applied)	-	-	-	-
Bio-Solids (composted)	-	-	-	-
Alternative Daily Cover	-	-	-	-
C&D (not landfilled, not recycled)	-	-	-	-
Crushed Glass for civil engineering projects (Not landfilled, not recycled)	-	-	-	-
TOTAL DIVERSION	0.00	0.00	0.00	0.00
SINGLE STREAM RECYCLABLES				
TOTAL SINGLE STREAM RECYCLABLES	0.00	0.00	0.00	0.00
TOTAL FOR ALL	593.6	6,222.79	5,418.00	7,030.06

HARDIN COUNTY

TABLE 6.41: Hardin County MSW Recycling & Diversion Data in Tons in CY21

COMMODITY	RESIDENTIAL	COMMERCIAL/ INSTITUTIONAL	INDUSTRIAL (OFFICE/ PACKAGING)	TOTAL
METALS				
Steel	-	-	-	-
Tin	-	-	-	-
Iron	-	-	-	-
Copper	-	-	10.3	10.3
Aluminum Beverage	-	-	.7	.7
Other Aluminum	-	-	5.3	5.3
Bronze & Brass	-	-	-	-
Auto Body Scrap	-	-	-	-
Mixed Metal	418	-	803	1,221
Oil Filters	-	1.1	-	1.1
TOTAL METAL	418	1.1	819.3	1,238.4
FIBER				
Sorted Office Paper	-	.3	-	.3
Mixed Office Paper	-	.8	-	.8
Newspaper	-	-	-	-
Cardboard	687	861.8	156.1	1,704.9
All Other Grades	-	-	3,616	3,616
TOTAL FIBER	687	862.9	3,772.1	5,322
PLASTICS				
PET #1	-	-	-	-
HDPE #2	-	.2	-	.2
PVC #3	-	-	-	-
LDPE #4	-	10.7	-	10.7
PP #5	-	-	-	-
PS #6	-	-	-	-
Other #7	-	-	-	-
ABS	-	-	-	-
Mixed 1 & 2	-	-	-	-
Mixed 3-7	-	-	-	-
Mixed All Plastic	-	1.5	7.9	9.4
TOTAL PLASTICS	0.00	12.3	7.9	20.2
GLASS				
Mixed All	-	-	-	-
TOTAL GLASS	0.00	0.00	0.00	0.00
OTHER RECYCLABLES				
Latex Paint	3	-	-	-
White Goods/Appliances	-	-	-	-
Textiles	-	-	-	-
Pallets	-	-	-	-
Mattresses	-	-	-	-
Cooking Oil/Grease	-	7.9	-	7.9
Carpet & Padding	-	-	-	-
Lead -Acid Batteries	-	46.6	.5	47.1
Dry Cell Batteries	-	-	14.6	14.6
Used Oil	33	18.2	90	141.2
Antifreeze	-	-	-	-
Transmission Fluid	-	-	-	-
Other	316	-	-	316
Tires	-	72.6	23.5	96.1
TOTAL OTHER RECYCLABLES	316	145.3	128.6	589.9
DIVERSION				
Food Waste (composted)	-	85.4	-	85.4
Food Waste (donated)	-	32.4	-	32.4
Yard Trimmings (composted)	-	-	-	-
Yard Trimmings (mulched)	-	-	-	-
Bio-Solids (land applied)	-	-	48,142	48,142
Bio-Solids (composted)	-	-	-	-
Alternative Daily Cover	-	-	17,213	17,213
C&D (not landfilled, not recycled)	-	-	1,183.7-	-
Industrial Byproducts	-	-	1,733,792.8,	1,733,792.8
Crushed Glass for civil engineering projects (Not landfilled, not recycled)	-	-	-	-
TOTAL DIVERSION	0.00	117.8	1,800,331.5	1,800,449.3
SINGLE STREAM RECYCLABLES				
TOTAL SINGLE STREAM	0.00	0.00	0.00	99,959.23
TOTAL FOR ALL	1,424	1,139.5	1,805,059.2	1,807,619.7

HAWKINS COUNTY

TABLE 6.42: Hawkins County MSW Recycling & Diversion Data in Tons in CY21

COMMODITY	RESIDENTIAL	COMMERCIAL/ INSTITUTIONAL	INDUSTRIAL (OFFICE/ PACKAGING)	TOTAL
METALS				
Steel	-	3	-	3
Tin	-	-	-	-
Iron	-	-	-	-
Copper	-	-	-	-
Aluminum Beverage	-	-	-	-
Other Aluminum	-	-	-	-
Bronze & Brass	-	-	-	-
Auto Body Scrap	-	-	-	-
Mixed Metal	575.4	1	54.2	630.6
Oil Filters	-	2	-	2
TOTAL GLASS	575.4	6	54.2	636.6
FIBER				
Sorted Office Paper	-	-	-	-
Mixed Office Paper	42.4	.3	-	42.7
Newspaper	-	-	-	-
Cardboard	259.2	896.4	-	1,155.6
All Other Grades	-	1	-	1
TOTAL METAL	301.6	897.7	0.00	2,398.6
PLASTICS				
PET #1	-	-	-	-
HDPE #2	7.3	-	-	7.3
PVC #3	-	-	-	-
LDPE #4	-	.1	-	.1
PP #5	-	-	-	-
PS #6	-	-	-	-
Other #7	-	-	-	-
ABS	-	-	-	-
Mixed 1&2	15.5	-	-	15.5
Mixed 3-7	-	-	-	-
Mixed All Plastics	-	15.6	-	15.6
TOTAL PLASTICS	22.8	15.7	0.00	31.1
GLASS				
Mixed All	-	-	-	-
TOTAL GLASS	0.00	0.00	0.00	0.00
OTHER RECYCLABLES				
Latex Paint	14.4	-	-	14.4
White Goods/Appliances	-	-	-	-
Textiles	-	-	-	-
Pallets	-	2.9	-	2.9
Mattresses	-	-	-	-
Cooking Oil/Grease	24.4	7.7	-	32.1
Carpet & Padding	-	-	-	-
Lead Acid Batteries	-	164.8	-	164.8
Dry Cell Batteries	-	-	-	-
Used Oil	47.7	26.6	-	74.3
Antifreeze	.1	-	-	.1
Transmission Fluid	-	-	-	-
Other	389.7	38.4	-	428.1
Tires	-	39.9	-	39.9
TOTAL OTHER RECYCLABLES	476.3	280.3	0.00	756.6
DIVERSION				
Food Waste (composted)	-	41.6	-	41.6
Food Waste (donated)	-	.1	-	.1
Yard Trimmings (composted)	-	-	-	-
Yard Trimmings (mulched)	-	-	2,160	2,60
Bio-Solids (land applied)	-	-	-	-
Bio-Solids (composted)	-	-	-	-
Alternative Daily Cover	-	-	-	-
C&D (not landfilled, not recycled)	-	-	-	-
Industrial Byproducts	-	-	4,004	-
Crushed Glass for civil engineering projects (Not landfilled, not recycled)	-	-	-	-
TOTAL DIVERSION	0.00	41.6	0.00	374.11
SINGLE STREAM RECYCLABLES				
TOTAL SINGLE STREAM RECYCLABLES	0.00	0.00	0.00	0.00
TOTAL FOR ALL	1,376.1	1,241.4	6,218.2	8,835.7

HAYWOOD COUNTY

TABLE 6.43: Haywood County MSW Recycling & Diversion Data in Tons in CY21

COMMODITY	RESIDENTIAL	COMMERCIAL/ INSTITUTIONAL	INDUSTRIAL (OFFICE/ PACKAGING)	TOTAL
METALS				
Steel	23.5	3.7	-	27.2
Tin	-	-	-	-
Iron	-	-	-	-
Copper	-	-	-	-
Aluminum Beverage	-	-	.1	.1
Other Aluminum	-	-	-	-
Bronze & Brass	-	-	-	-
Auto Body Scrap	-	-	-	-
Mixed Metal	-	-	75,983.2	75,983.2
Oil Filters	-	-	-	-
TOTAL METAL	23.5	3.7	75,983.2	76,010.4
FIBER				
Sorted Office Paper	-	-	4,225	4,225
Mixed Office Paper	-	.1	1.5	1.6
Newspaper	-	-	-	-
Cardboard	6	402	2,197	2,605
All Other Grades	50.5	.4	48.5	99.4
TOTAL FIBER	56.5	402.5	6,472	6,931
PLASTICS				
PET #1	-	.1	-	.1
HDPE #2	-	.1	11.2	11.3
PVC #3	427.5	-	4,415.5	4,843
LDPE #4	-	5.2	8.9	94.2
PP #5	-	-	2.8	2.8
PS #6	-	-	-	-
Other #7	-	-	480.7	480.7
ABS	-	-	-	-
Mixed 1 & 2	-	-	-	-
Mixed 3-7	-	-	-	-
Mixed All Plastic	-	1.2	480.8	482
TOTAL PLASTICS	427.5	6.5	5,399.7	5,833.7
GLASS				
Mixed All	-	-	-	-
TOTAL GLASS	0.00	0.00	0.00	0.00
OTHER RECYCLABLES				
Latex Paint	-	-	-	-
White Goods/Appliances	-	-	-	-
Textiles	-	-	-	-
Pallets	-	2.6	2,368	2,370.6
Mattresses	-	-	-	-
Cooking Oil/Grease	-	-	-	-
Carpet & Padding	-	-	-	-
Lead -Acid Batteries	1.9	28.7	1.9	32.5
Dry Cell Batteries	-	-	-	-
Used Oil	1.6	21.6	1.6	24.8
Antifreeze	-	-	-	-
Transmission Fluid	-	-	1	1
Other	520.1	-	14.5	534.6
Tires	-	47.5	-	47.5
TOTAL OTHER RECYCLABLES	523.6	100.4	2,539.92	3,163.92
DIVERSION				
Food Waste (composted)	-	-	-	-
Food Waste (donated)	-	69	-	69
Yard Trimmings (composted)	-	-	-	-
Yard Trimmings (mulched)	-	-	-	-
Bio-Solids (land applied)	-	-	-	-
Bio-Solids (composted)	-	-	-	-
Alternative Daily Cover	-	-	-	-
C&D (not landfilled, not recycled)	-	-	-	-
Industrial Byproducts	-	-	3,640	3,640
Crushed Glass for civil engineering projects (Not landfilled, not recycled)	-	-	-	645.00
TOTAL DIVERSION	0.00	69	3,640	3,709
SINGLE STREAM RECYCLABLES				
TOTAL SINGLE STREAM	0.00	0.00	0.00	0.00
TOTAL FOR ALL	1,031.1	582	3,640	5,253.1

HENDERSON COUNTY

TABLE 6.44: Henderson County MSW Recycling & Diversion Data in Tons in CY21

COMMODITY	RESIDENTIAL	COMMERCIAL/ INSTITUTIONAL	INDUSTRIAL (OFFICE/ PACKAGING)	TOTAL
METALS				
Steel	-	3.7	-	3.7
Tin	-	-	-	-
Iron	-	-	-	-
Copper	-	-	-	-
Aluminum Beverage	2.4	-	-	2.4
Other Aluminum	-	-	-	-
Bronze & Brass	-	-	-	-
Auto Body Scrap	-	-	-	-
Mixed Metal	66.9	.9	39	106.8
Oil Filters	-	-	-	-
TOTAL GLASS	69.3	4.6	39	112.9
FIBER				
Sorted Office Paper	-	-	-	-
Mixed Office Paper	-	1.2	-	1.2
Newspaper	-	-	-	-
Cardboard	310.4	916.4	-	1,226.8
All Other Grades	-	-	-	-
TOTAL METAL	310.4	917.6	0.00	1,228
PLASTICS				
PET #1	-	.1	-	.1
HDPE #2	-	1.4	-	1.4
PVC #3	-	-	-	-
LDPE #4	-	10.5	-	10.5
PP #5	-	-	-	-
PS #6	-	-	-	-
Other #7	-	-	-	-
ABS	-	-	-	-
Mixed 1&2	-	-	-	-
Mixed 3-7	-	-	-	-
Mixed All Plastics	-	1	-	1
TOTAL PLASTICS	0.00	12.9	0.00	12.9
GLASS				
Mixed All	-	-	-	-
TOTAL GLASS	0.00	0.00	0.00	0.00
OTHER RECYCLABLES				
Latex Paint	-	-	-	-
White Goods/Appliances	-	-	-	-
Textiles	-	-	-	-
Pallets	-	2.6	-	2.6
Mattresses	-	-	-	-
Cooking Oil/Grease	-	-	-	-
Carpet & Padding	-	-	-	-
Lead Acid Batteries	-	43.8	-	43.8
Dry Cell Batteries	-	-	-	-
Used Oil	-	27.8	-	27.8
Antifreeze	-	-	-	-
Transmission Fluid	-	-	-	-
Other	60	.7	-	60.7
Tires	-	92.9	-	92.9
TOTAL OTHER RECYCLABLES	60	167.8	0.00	227.8
DIVERSION				
Food Waste (composted)	-	-	-	-
Food Waste (donated)	-	84.3	-	84.3
Yard Trimmings (composted)	-	-	-	-
Yard Trimmings (mulched)	-	-	-	-
Bio-Solids (land applied)	-	-	-	-
Bio-Solids (composted)	-	-	-	-
Alternative Daily Cover	-	-	-	-
C&D (not landfilled, not recycled)	-	-	-	-
Crushed Glass for civil engineering projects (Not landfilled, not recycled)	-	-	-	-
TOTAL DIVERSION	0.00	84.3	0.00	84.3
SINGLE STREAM RECYCLABLES				
TOTAL SINGLE STREAM RECYCLABLES	0.00	0.00	0.00	0.00
TOTAL FOR ALL	439.6	1,194.2	39	1,672.8

HENRY COUNTY

TABLE 6.45: Henry County MSW Recycling & Diversion Data in Tons in CY21

COMMODITY	RESIDENTIAL	COMMERCIAL/ INSTITUTIONAL	INDUSTRIAL (OFFICE/ PACKAGING)	TOTAL
METALS				
Steel	-	-	-	-
Tin	-	-	-	-
Iron	-	-	-	-
Copper	-	-	49.1	49.1
Aluminum Beverage	5.7	-	5.7	5.7
Other Aluminum	-	.1	231.2	231.2
Bronze & Brass	-	-	14.5	14.5
Auto Body Scrap	-	-	1,473.4	1,473.4
Mixed Metal	10.6	-	4,335.6	4,346.2
Oil Filters	3.1	1.1	-	4.2
TOTAL METAL	19.4	1.2	6,103.8	6,124.4
FIBER				
Sorted Office Paper	83.6	.5	-	84.1
Mixed Office Paper	-	-	-	-
Newspaper	55	-	-	55
Cardboard	1,465.7	486.2	62.4	2,014.3
All Other Grades	68	1.6	-	69.8
TOTAL FIBER	1,672.4	488.3	62.4	2,223.1
PLASTICS				
PET #1	31.5	-	-	31.5
HDPE #2	16.6	.1	-	16.6
PVC #3	5.2	-	-	5.2
LDPE #4	-	-	-	-
PP #5	-	-	-	-
PS #6	-	-	-	-
Other #7	-	-	-	-
ABS	-	-	-	-
Mixed 1 & 2	-	-	-	-
Mixed 3-7	-	-	-	-
Mixed All Plastic	-	.4	-	-
TOTAL PLASTICS	53.3	.5	0.00	53.8
GLASS				
Mixed All	-	-	-	-
TOTAL GLASS	0.00	0.00	0.00	0.00
OTHER RECYCLABLES				
Latex Paint	5.5	-	-	5.5
White Goods/Appliances	-	-	-	-
Textiles	-	-	-	-
Pallets	45.5	-	-	45.5
Mattresses	-	-	-	-
Cooking Oil/Grease	4	6.3	-	10.3
Carpet & Padding	-	-	-	-
Lead -Acid Batteries	4.8	-	-	4.8
Dry Cell Batteries	-	-	-	-
Used Oil	21	18.1	-	39.1
Antifreeze	3	-	-	3
Transmission Fluid	-	-	-	-
Other	49.2	40.5	-	89.7
Tires	-	91.3	-	91.3
TOTAL OTHER RECYCLABLES	133	156.2	0.00	289.2
DIVERSION				
Food Waste (composted)	-	-	-	-
Food Waste (donated)	-	-	-	-
Yard Trimmings (composted)	-	-	-	-
Yard Trimmings (mulched)	-	-	-	-
Bio-Solids (land applied)	-	-	-	-
Bio-Solids (composted)	-	-	-	-
Alternative Daily Cover	-	-	-	-
C&D (not landfilled, not recycled)	-	-	-	-
Crushed Glass for civil engineering projects (Not landfilled, not recycled)	-	-	-	-
TOTAL DIVERSION	0.00	0.00	0.00	0.00
SINGLE STREAM RECYCLABLES				
TOTAL SINGLE STREAM	0.00	0.00	0.00	0.00
TOTAL FOR ALL	1,878.1	645.9	6,166.82	8,690.82

HICKMAN COUNTY

TABLE 6.46: Hickman County MSW Recycling & Diversion Data in Tons in CY21

COMMODITY	RESIDENTIAL	COMMERCIAL/ INSTITUTIONAL	INDUSTRIAL (OFFICE/ PACKAGING)	TOTAL
METALS				
Steel	7.6	-	47.2	54.8
Tin	-	-	-	-
Iron	-	-	52.5	52.5
Copper	-	-	-	-
Aluminum Beverage	-	-	-	-
Other Aluminum	-	-	-	-
Bronze & Brass	-	-	-	-
Auto Body Scrap	-	-	-	-
Mixed Metal	385.5	-	5.1	390.6
Oil Filters	-	-	-	-
TOTAL GLASS	393	0.00	104.80	497.8
FIBER				
Sorted Office Paper	-	-	-	-
Mixed Office Paper	-	.5	-	.5
Newspaper	-	-	-	-
Cardboard	1,015.2	221.3	357.2	1,593.7
All Other Grades	1,121.1	-	9	1,130.1
TOTAL METAL	1,127.3	221.8	366.2	1,715.3
PLASTICS				
PET #1	-	-	-	-
HDPE #2	-	-	-	-
PVC #3	-	-	-	-
LDPE #4	-	-	176.7	176.7
PP #5	-	-	-	-
PS #6	-	-	-	-
Other #7	-	-	-	-
ABS	-	-	-	-
Mixed 1&2	63.8	-	-	63.8
Mixed 3-7	-	-	-	-
Mixed All Plastics	2.8	.7	74.8	78.3
TOTAL PLASTICS	66.3	.7	251.3	318.3
GLASS				
Mixed All	30	-	-	30
TOTAL GLASS	30	0.00	0.00	30
OTHER RECYCLABLES				
Latex Paint	-	-	-	-
White Goods/Appliances	-	-	-	-
Textiles	-	-	-	-
Pallets	1.2	-	102	103.2
Mattresses	-	-	-	-
Cooking Oil/Grease	1	-	-	1
Carpet & Padding	-	-	-	-
Lead Acid Batteries	2	-	-	2
Dry Cell Batteries	-	-	-	-
Used Oil	23.2	-	-	23.2
Antifreeze	1	-	-	1
Transmission Fluid	.3	-	-	.3
Other	265.4	-	-	265.4
Tires	-	.2	-	.2
TOTAL OTHER RECYCLABLES	294.1	.2	102	396.3
DIVERSION				
Food Waste (composted)	-	-	22	22
Food Waste (donated)	-	-	-	-
Yard Trimmings (composted)	-	-	-	-
Yard Trimmings (mulched)	-	-	-	-
Bio-Solids (land applied)	-	-	8,100	8,100
Bio-Solids (composted)	-	-	-	-
Alternative Daily Cover	-	-	-	-
C&D (not landfilled, not recycled)	-	-	-	-
Industrial Byproducts	-	-	2,028	2,028
Crushed Glass for civil engineering projects (Not landfilled, not recycled)	-	-	-	-
TOTAL DIVERSION	0.00	0.00	10,150	10,150
SINGLE STREAM RECYCLABLES				
TOTAL SINGLE STREAM RECYCLABLES	0.00	0.00	0.00	0.00
TOTAL FOR ALL	1,915.5	222.7	10,150	12,288.2

HOUSTON COUNTY

TABLE 6.47: Houston County MSW Recycling & Diversion Data in Tons in CY21

COMMODITY	RESIDENTIAL	COMMERCIAL/ INSTITUTIONAL	INDUSTRIAL (OFFICE/ PACKAGING)	TOTAL
METALS				
Steel	93.1	-	-	93.1
Tin	-	-	-	-
Iron	-	-	-	-
Copper	-	-	-	-
Aluminum Beverage	-	-	-	-
Other Aluminum	-	-	-	-
Bronze & Brass	-	-	-	-
Auto Body Scrap	-	-	-	-
Mixed Metal	-	-	-	-
Oil Filters	-	-	-	-
TOTAL METAL	93.1	0.00	0.00	93.1
FIBER				
Sorted Office Paper	-	-	-	-
Mixed Office Paper	-	-	-	-
Newspaper	-	-	-	-
Cardboard	-	83.2	-	83.24
All Other Grades	-	.2	-	.2
TOTAL FIBER	0.00	83.4	0.00	83.4
PLASTICS				
PET #1	-	-	-	-
HDPE #2	-	-	-	-
PVC #3	-	-	-	-
LDPE #4	-	-	-	-
PP #5	-	-	-	-
PS #6	-	-	-	-
Other #7	-	-	-	-
ABS	-	-	-	-
Mixed 1 & 2	-	-	-	-
Mixed 3-7	-	-	-	-
Mixed All Plastic	-	.1	-	.1
TOTAL PLASTICS	0.00	.10	0.00	.1
GLASS				
Mixed All	-	-	-	-
TOTAL GLASS	0.00	0.00	0.00	0.00
OTHER RECYCLABLES				
Latex Paint	-	-	-	-
White Goods/Appliances	-	-	-	-
Textiles	-	-	-	-
Pallets	-	-	-	-
Mattresses	-	-	-	-
Cooking Oil/Grease	-	-	-	-
Carpet & Padding	-	-	-	-
Lead -Acid Batteries	-	-	-	-
Dry Cell Batteries	-	-	-	-
Used Oil	2.2	-	-	2.2
Antifreeze	-	-	-	-
Transmission Fluid	-	-	-	-
Other	-	-	-	-
Tires	-	-	-	-
TOTAL OTHER RECYCLABLES	2.2	0.00	0.00	2.2
DIVERSION				
Food Waste (composted)	-	-	-	-
Food Waste (donated)	-	-	-	-
Yard Trimmings (composted)	-	-	-	-
Yard Trimmings (mulched)	-	-	-	-
Bio-Solids (land applied)	-	-	-	-
Bio-Solids (composted)	-	-	-	-
Alternative Daily Cover	-	-	-	-
C&D (not landfilled, not recycled)	-	-	-	-
Industrial Byproducts	-	-	7,850	7,850
Crushed Glass for civil engineering projects (Not landfilled, not recycled)	-	-	-	-
TOTAL DIVERSION	0.00	0.00	7,850	7,850
SINGLE STREAM RECYCLABLES				
TOTAL SINGLE STREAM	0.00	0.0	0.00	0.00
TOTAL FOR ALL	95.3	83.5	7,850	8,028.8

HUMPHREYS COUNTY

TABLE 6.48: Humphreys County MSW Recycling & Diversion Data in Tons in CY21

COMMODITY	RESIDENTIAL	COMMERCIAL/ INSTITUTIONAL	INDUSTRIAL (OFFICE/ PACKAGING)	TOTAL
METALS				
Steel	-	3.7	-	3.7
Tin	-	-	-	-
Iron	-	-	-	-
Copper	-	-	-	-
Aluminum Beverage	-	-	-	-
Other Aluminum	-	-	-	-
Bronze & Brass	-	-	-	-
Auto Body Scrap	-	-	-	-
Mixed Metal	-	-	-	-
Oil Filters	-	-	-	-
TOTAL GLASS	0.00	3.7	0.00	3.7
FIBER				
Sorted Office Paper	-	-	-	-
Mixed Office Paper	-	.3	-	-
Newspaper	-	-	-	-
Cardboard	-	459.3	247,853	248,312.3
All Other Grades	-	1	-	1
TOTAL METAL	0.00	460.6	247,853	248,313.3
PLASTICS				
PET #1	-	-	-	-
HDPE #2	-	-	-	-
PVC #3	-	-	-	-
LDPE #4	-	-	-	-
PP #5	-	-	-	-
PS #6	-	-	-	-
Other #7	-	-	-	-
ABS	-	-	-	-
Mixed 1&2	-	-	-	-
Mixed 3-7	-	-	-	-
Mixed All Plastics	-	-	-	-
TOTAL PLASTICS	0.00	0.00	0.00	0.00
GLASS				
Mixed All	-	-	-	-
TOTAL GLASS	0.00	0.00	0.00	0.00
OTHER RECYCLABLES				
Latex Paint	-	-	-	-
White Goods/Appliances	-	-	-	-
Textiles	-	-	-	-
Pallets	-	-	-	-
Mattresses	-	-	-	-
Cooking Oil/Grease	-	-	-	-
Carpet & Padding	-	-	-	-
Lead Acid Batteries	-	-	-	-
Dry Cell Batteries	-	-	-	-
Used Oil	-	520.9	-	520.9
Antifreeze	-	-	-	-
Transmission Fluid	-	-	-	-
Other	177	-	-	177
Tires	-	-	-	-
TOTAL OTHER RECYCLABLES	177	520.9	0.00	697.9
DIVERSION				
Food Waste (composted)	-	-	-	-
Food Waste (donated)	-	-	-	-
Yard Trimmings (composted)	-	-	-	-
Yard Trimmings (mulched)	-	-	-	-
Bio-Solids (land applied)	-	-	-	-
Bio-Solids (composted)	-	-	-	-
Alternative Daily Cover	-	-	-	-
C&D (not landfilled, not recycled)	-	-	-	-
Crushed Glass for civil engineering projects (Not landfilled, not recycled)	-	-	-	-
TOTAL DIVERSION	0.00	0.00	0.00	0.00
SINGLE STREAM RECYCLABLES				
TOTAL SINGLE STREAM RECYCLABLES	0.00	0.00	0.00	0.00
TOTAL FOR ALL	177	985.2	247,853	249,015.2

TABLE 6.49: Jackson County MSW Recycling & Diversion Data in Tons in CY21

COMMODITY	RESIDENTIAL	COMMERCIAL/ INSTITUTIONAL	INDUSTRIAL (OFFICE/ PACKAGING)	TOTAL
METALS				
Steel	-	-	10.1	10.1
Tin	-	-	22	22
Iron	-	-	189.6	189.9
Copper	-	-	-	-
Aluminum Beverage	-	-	-	-
Other Aluminum	-	-	5.1	5.1
Bronze & Brass	-	-	-	-
Auto Body Scrap	-	-	-	-
Mixed Metal	258.2	-	6,568.4	6,826.6
Oil Filters	-	-	-	-
TOTAL METAL	258.2	0.00	6,795.2	7,053.4
FIBER				
Sorted Office Paper	-	-	-	-
Mixed Office Paper	-	.3	-	-
Newspaper	-	-	-	-
Cardboard	12.2	124.7	18.1	155
All Other Grades	-	-	-	-
TOTAL FIBER	12.2	125	18.1	155
PLASTICS				
PET #1	-	-	-	-
HDPE #2	-	-	-	-
PVC #3	-	-	-	-
LDPE #4	-	-	-	-
PP #5	-	-	-	-
PS #6	-	-	-	-
Other #7	-	-	-	-
ABS	-	-	-	-
Mixed 1 & 2	6.4	-	-	6.4
Mixed 3-7	-	-	-	-
Mixed All Plastic	-	.2	-	.2
TOTAL PLASTICS	6.4	.2	0.00	6.6
GLASS				
Mixed All	-	-	-	-
TOTAL GLASS	0.00	0.00	0.00	0.00
OTHER RECYCLABLES				
Latex Paint	-	-	-	-
White Goods/Appliances	-	-	-	-
Textiles	-	-	-	-
Pallets	-	-	-	-
Mattresses	-	-	-	-
Cooking Oil/Grease	-	-	-	-
Carpet & Padding	-	-	-	-
Lead -Acid Batteries	-	-	-	-
Dry Cell Batteries	-	-	-	-
Used Oil	7.4	-	101.6	109
Antifreeze	.4	-	-	.4
Transmission Fluid	-	-	-	-
Other	126.8	-	-	126.8
Tires	-	-	-	-
TOTAL OTHER RECYCLABLES	134.6	0.00	101.6	235.9
DIVERSION				
Food Waste (composted)	-	-	-	-
Food Waste (donated)	-	-	-	-
Yard Trimmings (composted)	-	-	-	-
Yard Trimmings (mulched)	-	-	-	-
Bio-Solids (land applied)	-	-	-	-
Bio-Solids (composted)	-	-	-	-
Alternative Daily Cover	-	-	-	-
C&D (not landfilled, not recycled)	-	-	-	-
Crushed Glass for civil engineering projects (Not landfilled, not recycled)	-	-	-	-
TOTAL DIVERSION	0.00	0.00	0.00	0.00
SINGLE STREAM RECYCLABLES				
TOTAL SINGLE STREAM	0.00	0.00	0.00	0.00
TOTAL FOR ALL	411.4	125.3	6,914.9	7,451.6

JEFFERSON COUNTY

TABLE 6.50: Jefferson County MSW Recycling & Diversion Data in Tons in CY21

COMMODITY	RESIDENTIAL	COMMERCIAL/ INSTITUTIONAL	INDUSTRIAL (OFFICE/ PACKAGING)	TOTAL
METALS				
Steel	501.7	60	2,734.1	3,295.8
Tin	-	.3	-	.3
Iron	-	-	-	-
Copper	.5	.1	1.4	2
Aluminum Beverage	6.6	-	79.4	86
Other Aluminum	15.9	.4	130.7	147
Bronze & Brass	-	-	414.6	414.6
Auto Body Scrap	9.3	13	-	22.3
Mixed Metal	23.3	8.5	1,010.9	1,042.7
Oil Filters	-	3.2	-	-
TOTAL GLASS	557.3	85.3	4,371	5,013.6
FIBER				
Sorted Office Paper	-	2	-	2
Mixed Office Paper	-	21.5	2.1	23.6
Newspaper	-	-	-	953.57
Cardboard	1,407.6	899	722	3,028.6
All Other Grades	226.1	26.5	1,227.6	1,480.2
TOTAL METAL	1,633.8	949	1,951.8	962.00
PLASTICS				
PET #1	52.9	.1	49.3	102.3
HDPE #2	35.9	.5	-	36.4
PVC #3	-	-	-	-
LDPE #4	-	14.5	67.5	82
PP #5	-	-	10.3	10.3
PS #6	-	-	-	-
Other #7	-	-	90.4	90.4
ABS	-	-	-	-
Mixed 1&2	-	-	-	-
Mixed 3-7	-	-	-	-
Mixed All Plastics	10.1	4.3	-	14.4
TOTAL PLASTICS	99	19.5	217.5	336
GLASS				
Mixed All	-	-	-	-
TOTAL GLASS	0.00	0.00	0.00	0.00
OTHER RECYCLABLES				
Latex Paint	-	-	-	-
White Goods/Appliances	-	-	-	-
Textiles	-	2.4	30	32.4
Pallets	-	7.9	-	7.9
Mattresses	-	-	-	-
Cooking Oil/Grease	-	125.6	-	125.6
Carpet & Padding	-	-	-	-
Lead Acid Batteries	-	58.9	-	58.9
Dry Cell Batteries	-	36	-	36
Used Oil	8	48.2	97.5	153.7
Antifreeze	-	1.3	1.2	2.5
Transmission Fluid	-	-	-	-
Other	651.4	-	-	651.4
Tires	-	160	-	-
TOTAL OTHER RECYCLABLES	659.4	440.3	128.7	577.1
DIVERSION				
Food Waste (composted)	-	-	-	-
Food Waste (donated)	-	-	-	-
Yard Trimmings (composted)	-	-	-	-
Yard Trimmings (mulched)	-	-	-	-
Bio-Solids (land applied)	-	-	-	-
Bio-Solids (composted)	-	-	-	-
Alternative Daily Cover	-	-	-	-
C&D (not landfilled, not recycled)	-	-	24.9	24.9
Industrial Byproducts	-	1	-	1
Crushed Glass for civil engineering projects (Not landfilled, not recycled)	-	-	-	-
TOTAL DIVERSION	0.00	1	24.9	25.9
SINGLE STREAM RECYCLABLES				
TOTAL SINGLE STREAM RECYCLABLES	20,915.6	0.00	15.00	0.00
TOTAL FOR ALL	23,865	1,495.2	6,709	32,069.2

JOHNSON COUNTY

TABLE 6.51: Johnson County MSW Recycling & Diversion Data in Tons in CY21

COMMODITY	RESIDENTIAL	COMMERCIAL/ INSTITUTIONAL	INDUSTRIAL (OFFICE/ PACKAGING)	TOTAL
METALS				
Steel	-	3	24	27
Tin	-	-	-	-
Iron	-	-	-	-
Copper	-	-	.5	.5
Aluminum Beverage	-	-	-	-
Other Aluminum	-	-	.5	.5
Bronze & Brass	-	-	.3	.3
Auto Body Scrap	-	40	-	40
Mixed Metal	102	45	89.6	236.6
Oil Filters	-	-	.5	.5
TOTAL METAL	102	88	59.81	249.81
FIBER				
Sorted Office Paper	-	-	-	-
Mixed Office Paper	-	-	-	-
Newspaper	-	1	1	2
Cardboard	-	331.6	12	343.6
All Other Grades	-	.4	-	.4
TOTAL FIBER	0.00	333	13	346
PLASTICS				
PET #1	-	-	-	-
HDPE #2	-	-	-	-
PVC #3	-	-	-	-
LDPE #4	-	-	-	-
PP #5	-	-	-	-
PS #6	-	-	-	-
Other #7	-	-	-	-
ABS	-	-	-	-
Mixed 1 & 2	-	-	-	-
Mixed 3-7	-	-	-	-
Mixed All Plastic	-	.1	12	12.1
TOTAL PLASTICS	0.00	.1	12	12.1
GLASS				
Mixed All	-	-	-	-
TOTAL GLASS	0.00	0.00	0.00	0.00
OTHER RECYCLABLES				
Latex Paint	-	-	-	-
White Goods/Appliances	-	-	-	-
Textiles	-	-	-	-
Pallets	-	2.9	-	2.9
Mattresses	-	-	-	-
Cooking Oil/Grease	-	-	-	-
Carpet & Padding	-	-	-	-
Lead -Acid Batteries	-	.5	-	.5
Dry Cell Batteries	-	-	-	-
Used Oil	5.8	16.3	-	22.1
Antifreeze	-	-	-	-
Transmission Fluid	-	-	-	-
Other	224	-	-	224
Tires	-	3	-	3
TOTAL OTHER RECYCLABLES	229.8	22.7	0.0	252.5
DIVERSION				
Food Waste (composted)	-	-	-	-
Food Waste (donated)	-	-	-	-
Yard Trimmings (composted)	-	-	-	-
Yard Trimmings (mulched)	-	15.1	-	15.1
Bio-Solids (land applied)	-	-	-	-
Bio-Solids (composted)	-	-	-	-
Alternative Daily Cover	-	-	-	-
C&D (not landfilled, not recycled)	-	-	-	-
Industrial Byproducts	-	-	8,800	8,800
Crushed Glass for civil engineering projects (Not landfilled, not recycled)	-	-	-	-
TOTAL DIVERSION	0.00	15.1	8,800	8,815.1
SINGLE STREAM RECYCLABLES				
TOTAL SINGLE STREAM	0.00	0.00	0.00	0.00
TOTAL FOR ALL	331.8	459	8,940.4	9,731.2

KNOX COUNTY

TABLE 6.52: Knox County MSW Recycling & Diversion Data in Tons in CY21

COMMODITY	RESIDENTIAL	COMMERCIAL/ INSTITUTIONAL	INDUSTRIAL (OFFICE/ PACKAGING)	TOTAL
METALS				
Steel	24	4,186.7	-	4,210.7
Tin	70.4	47,218.4	-	47,288.8
Iron	-	4,429	-	4,429
Copper	-	4,073.3	-	4,073.3
Aluminum Beverage	129	491.4	-	620.4
Other Aluminum	-	3,247.6	-	3,247.6
Bronze & Brass	-	185.4	-	185.4
Auto Body Scrap	359	40,789.5	-	41,148.5
Mixed Metal	3,025.9	837.6	2,658.5	6,522
Oil Filters	7.6	11.5	49.3	68.4
TOTAL GLASS	3,615.9	105,470.5	2,707.8	11,794.2
FIBER				
Sorted Office Paper	-	2,480.6	-	2,480.6
Mixed Office Paper	-	2,979.2	-	2,979.2
Newspaper	348.4	2,439.7	-	2,788.1
Cardboard	3,192	39,111	-	42,303
All Other Grades	1,499.5	47.9	-	1,547.4
TOTAL METAL	5,039.9	47,058.4	0.00	52,098.3
PLASTICS				
PET #1	-	53.4	-	53.4
HDPE #2	-	21.7	-	21.7
PVC #3	-	8.5	-	8.5
LDPE #4	-	1,285	-	1,285
PP #5	-	-	-	-
PS #6	-	-	-	-
Other #7	-	-	-	-
ABS	-	-	-	-
Mixed 1&2	-	-	-	-
Mixed 3-7	-	-	-	-
Mixed All Plastics	971.8	128.2	-	1,099.9
TOTAL PLASTICS	971.8	340.2	0.00	1,099.9
GLASS				
Mixed All	869.1	869.1	-	1,738.2
TOTAL GLASS	869.1	869.1	0.00	1,738.2
OTHER RECYCLABLES				
Latex Paint	-	-	-	-
White Goods/Appliances	-	1,016.3	-	1,016.3
Textiles	-	6,137.9	-	6,137.9
Pallets	-	801.3	-	801.3
Mattresses	-	-	-	-
Cooking Oil/Grease	-	301.5	213.6	515.1
Carpet & Padding	619	1,320	-	1,939
Lead Acid Batteries	8.4	1,356.7	2.2	1,367.3
Dry Cell Batteries	2.1	.1	-	2.2
Used Oil	177.8	233	46.9	457.7
Antifreeze	13.8	.2	4.2	18.2
Transmission Fluid	-	-	-	-
Other	2,805.1	30.3	53.6	2,889
Tires	-	639.5	3.5	643
TOTAL OTHER RECYCLABLES	3,626.2	11,836.8	324	15,787
DIVERSION				
Food Waste (composted)	-	2,863.8	-	2,863.8
Food Waste (donated)	-	315	-	315
Yard Trimmings (composted)	-	-	-	-
Yard Trimmings (mulched)	28,564.5	-	27,549.3	27,549.3
Bio-Solids (land applied)	-	-	-	-
Bio-Solids (composted)	-	-	-	-
Alternative Daily Cover	-	-	-	-
C&D (not landfilled, not recycled)	-	24.6	-	24.6
Industrial Byproducts	-	14.4	11,446	40,024.9
Crushed Glass for civil engineering projects (Not landfilled, not recycled)	-	14.2	52,989.7	53,003.9
TOTAL DIVERSION	28,564.5	3,232	91,985	123,781.5
SINGLE STREAM RECYCLABLES				
TOTAL SINGLE STREAM RECYCLABLES	5,569.8	10,499.4	42	0.00
TOTAL FOR ALL	48,257.4	179,306.3	95,038.8	322,602.5

LAKE COUNTY

TABLE 6.53: Lake County MSW Recycling & Diversion Data in Tons in CY21

COMMODITY	RESIDENTIAL	COMMERCIAL/ INSTITUTIONAL	INDUSTRIAL (OFFICE/ PACKAGING)	TOTAL
METALS				
Steel	-	-	-	-
Tin	-	-	-	-
Iron	-	-	-	-
Copper	-	-	-	-
Aluminum Beverage	-	-	0.5	.5
Other Aluminum	-	-	-	-
Bronze & Brass	-	-	-	-
Auto Body Scrap	-	-	-	-
Mixed Metal	-	-	-	-
Oil Filters	-	-	-	-
TOTAL METAL	0.00	0.00	.5	.5
FIBER				
Sorted Office Paper	-	-	-	-
Mixed Office Paper	-	-	.3	.3
Newspaper	-	-	-	-
Cardboard	-	118.7	77.6	196.3
All Other Grades	-	-	-	-
TOTAL FIBER	0.00	118.7	77.9	196.6
PLASTICS				
PET #1	-	-	.1	.1
HDPE #2	-	-	11	11
PVC #3	-	-	-	-
LDPE #4	-	-	6.9	6.9
PP #5	-	-	-	-
PS #6	-	-	-	-
Other #7	-	-	-	-
ABS	-	-	-	-
Mixed 1 & 2	-	-	-	-
Mixed 3-7	-	-	-	-
Mixed All Plastic	-	.1	-	-
TOTAL PLASTICS	0.00	.1	18.1	18.2
GLASS				
Mixed All	-	-	-	-
TOTAL GLASS	0.00	0.00	0.00	0.00
OTHER RECYCLABLES				
Latex Paint	-	-	-	-
White Goods/Appliances	-	-	-	-
Textiles	-	-	-	-
Pallets	-	-	-	-
Mattresses	-	-	-	-
Cooking Oil/Grease	-	-	-	-
Carpet & Padding	-	-	-	-
Lead -Acid Batteries	-	-	-	-
Dry Cell Batteries	-	-	-	-
Used Oil	-	-	.9	.9
Antifreeze	-	-	-	-
Transmission Fluid	-	-	-	-
Other	.7	-	-	.7
Tires	-	-	-	-
TOTAL OTHER RECYCLABLES	.7	0.00	.9	1.6
DIVERSION				
Food Waste (composted)	-	-	-	-
Food Waste (donated)	-	-	-	-
Yard Trimmings (composted)	-	-	-	-
Yard Trimmings (mulched)	3,000	-	-	3,000
Bio-Solids (land applied)	-	-	-	-
Bio-Solids (composted)	-	-	-	-
Alternative Daily Cover	-	-	-	-
C&D (not landfilled, not recycled)	429	-	-	429
Crushed Glass for civil engineering projects (Not landfilled, not recycled)	-	-	-	-
TOTAL DIVERSION	3,429	0.00	0.00	3,429
SINGLE STREAM RECYCLABLES				
TOTAL SINGLE STREAM	0.00	0.00	0.00	99,959.23
TOTAL FOR ALL	3,429.7	118.8	97.5	3,646

LAUDERDALE COUNTY

TABLE 6.54: Lauderdale County MSW Recycling & Diversion Data in Tons in CY21

COMMODITY	RESIDENTIAL	COMMERCIAL/ INSTITUTIONAL	INDUSTRIAL (OFFICE/ PACKAGING)	TOTAL
METALS				
Steel	9	3.7	.8	13.5
Tin	4.5		.8	5.3
Iron	-	-	-	-
Copper	-	-	-	-
Aluminum Beverage	-	-	-	-
Other Aluminum	-	-	39.3	39.3
Bronze & Brass	-	-	-	-
Auto Body Scrap	-	-	-	-
Mixed Metal	-	-	-	-
Oil Filters	-	-	8.8	8.8
TOTAL GLASS	13.5	3.7	49.7	66.9
FIBER				
Sorted Office Paper	-	.3	-	3
Mixed Office Paper	-	-	-	-
Newspaper	-	-	-	-
Cardboard	-	485.4	17.9	503.3
All Other Grades	-	.8	1,789.1	1,789.9
TOTAL METAL	0.00	486.5	1,807	2,293.5
PLASTICS				
PET #1	-	.1	-	.1
HDPE #2	-	.2	-	.2
PVC #3	-	-	-	-
LDPE #4	-	11.1	-	11.1
PP #5	-	-	-	-
PS #6	-	-	-	-
Other #7	-	-	-	-
ABS	-	-	-	-
Mixed 1&2	-	-	-	-
Mixed 3-7	-	-	-	-
Mixed All Plastics	-	.8	5.8	6.6
TOTAL PLASTICS	0.00	12.2	5.8	18
GLASS				
Mixed All	-	-	-	-
TOTAL GLASS	0.00	0.00	0.00	0.00
OTHER RECYCLABLES				
Latex Paint	-	-	-	-
White Goods/Appliances	-	-	-	-
Textiles	-	-	-	-
Pallets	-	2.6	-	2.6
Mattresses	-	-	-	-
Cooking Oil/Grease	-	-	-	-
Carpet & Padding	-	-	-	-
Lead Acid Batteries	-	210.7	1.4	212.1
Dry Cell Batteries	-	-	-	-
Used Oil	2.1	2.8	-	4.9
Antifreeze	-	-	-	-
Transmission Fluid	-	-	-	-
Other	259.5	-	.8	260.3
Tires	-	-	-	-
TOTAL OTHER RECYCLABLES	261.6	216.1	2.2	479.9
DIVERSION				
Food Waste (composted)	-	94.7	-	94.7
Food Waste (donated)	-	-	-	-
Yard Trimmings (composted)	-	-	-	-
Yard Trimmings (mulched)	-	-	-	-
Bio-Solids (land applied)	-	-	-	-
Bio-Solids (composted)	-	-	-	-
Alternative Daily Cover	-	-	-	-
C&D (not landfilled, not recycled)	-	-	-	-
Crushed Glass for civil engineering projects (Not landfilled, not recycled)	-	-	-	-
TOTAL DIVERSION	0.00	94.7	0.00	94.7
SINGLE STREAM RECYCLABLES				
TOTAL SINGLE STREAM RECYCLABLES	0.00	0.00	0.00	0.00
TOTAL FOR ALL	275.1	813.3	1,864.7	2,953.1

LAWRENCE COUNTY

TABLE 6.55: Lawrence County MSW Recycling & Diversion Data in Tons in CY21

COMMODITY	RESIDENTIAL	COMMERCIAL/ INSTITUTIONAL	INDUSTRIAL (OFFICE/ PACKAGING)	TOTAL
METALS				
Steel	-	1.4	-	1.4
Tin	-	-	-	-
Iron	-	-	-	-
Copper	-	.2	-	.2
Aluminum Beverage	-	-	1,437.1	1,437.1
Other Aluminum	18.4	267.2	-	285.6
Bronze & Brass	-	-	-	-
Auto Body Scrap	-	-	-	-
Mixed Metal	305.5	21,892.3	19,409.7	41,607.5
Oil Filters	-	1.3	-	-
TOTAL METAL	323.8	22,162.6	20,846.8	43,333.2
FIBER				
Sorted Office Paper	-	-	-	-
Mixed Office Paper	-	-	-	-
Newspaper	-	-	-	-
Cardboard	1,092.6	1,476.6	952.8	3,522
All Other Grades	99.9	-	8,848.5	8,948.4
TOTAL FIBER	1,192.8	1,476.6	9,801.3	12,470.7
PLASTICS				
PET #1	66.7	-	-	66.7
HDPE #2	20.1	-	-	20.1
PVC #3	-	-	-	-
LDPE #4	-	-	-	-
PP #5	-	-	-	-
PS #6	-	-	-	-
Other #7	-	-	-	-
ABS	-	-	-	-
Mixed 1 & 2	-	-	-	-
Mixed 3-7	-	-	-	-
Mixed All Plastic	-	6	331.1	337.1
TOTAL PLASTICS	86.8	6	331.1	417.9
GLASS				
Mixed All	-	-	12.7	12.7
TOTAL GLASS	0.00	0.00	12.7	12.7
OTHER RECYCLABLES				
Latex Paint	1.6	-	-	1.6
White Goods/Appliances	-	-	-	-
Textiles	-	-	-	-
Pallets	793	-	525.3	1,318.3
Mattresses	-	-	-	-
Cooking Oil/Grease	-	6.7	-	6.7
Carpet & Padding	-	-	-	-
Lead -Acid Batteries	1.6	56.7	-	58.3
Dry Cell Batteries	-	-	-	-
Used Oil	19.8	93.1	-	112.9
Antifreeze	-	-	-	-
Transmission Fluid	-	-	-	-
Other	1,278.4	-	-	1,278.4
Tires	-	103.6	-	103.6
TOTAL OTHER RECYCLABLES	2,272.6	411.8	525.3	3,209.7
DIVERSION				
Food Waste (composted)	-	146.7	-	146.7
Food Waste (donated)	-	5	-	5
Yard Trimmings (composted)	-	-	-	-
Yard Trimmings (mulched)	-	-	-	-
Bio-Solids (land applied)	-	-	-	-
Bio-Solids (composted)	-	-	-	-
Alternative Daily Cover	-	-	-	-
C&D (not landfilled, not recycled)	358	-	-	358
Industrial Byproducts	-	33,568.6	3,690.5	37,259.1
Crushed Glass for civil engineering projects (Not landfilled, not recycled)	-	990	-	990
TOTAL DIVERSION	358	33,720.3	38,252.41	72,330.71
SINGLE STREAM RECYCLABLES				
TOTAL SINGLE STREAM	0.00	22	0.00	0.00
TOTAL FOR ALL	4,071.1	58,637.5	35,207.6	97,916.2

LEWIS COUNTY

TABLE 6.56: Lewis County MSW Recycling & Diversion Data in Tons in CY21

COMMODITY	RESIDENTIAL	COMMERCIAL/ INSTITUTIONAL	INDUSTRIAL (OFFICE/ PACKAGING)	TOTAL
METALS				
Steel	-	-	-	-
Tin	-	-	-	-
Iron	-	-	-	-
Copper	-	-	-	-
Aluminum Beverage	-	-	-	-
Other Aluminum	-	-	-	-
Bronze & Brass	-	-	-	-
Auto Body Scrap	-	-	-	-
Mixed Metal	158.5	-	-	158.5
Oil Filters	-	-	-	-
TOTAL GLASS	158.5	0.00	0.00	158.5
FIBER				
Sorted Office Paper	-	-	-	-
Mixed Office Paper	-	-	-	-
Newspaper	-	-	-	-
Cardboard	305.6	-	-	305.6
All Other Grades	-	-	-	-
TOTAL METAL	305.6	0.00	0.00	305.6
PLASTICS				
PET #1	-	-	-	-
HDPE #2	-	-	-	-
PVC #3	-	-	-	-
LDPE #4	-	-	-	-
PP #5	-	-	-	-
PS #6	-	-	-	-
Other #7	-	-	-	-
ABS	-	-	-	-
Mixed 1&2	-	-	-	-
Mixed 3-7	-	-	-	-
Mixed All Plastics	-	-	-	-
TOTAL PLASTICS	0.00	0.00	0.00	0.00
GLASS				
Mixed All	-	-	-	-
TOTAL GLASS	0.00	0.00	0.00	0.00
OTHER RECYCLABLES				
Latex Paint	-	-	-	-
White Goods/Appliances	-	-	-	-
Textiles	-	-	-	-
Pallets	-	-	-	-
Mattresses	-	-	-	-
Cooking Oil/Grease	-	-	-	-
Carpet & Padding	-	-	-	-
Lead Acid Batteries	-	-	-	-
Dry Cell Batteries	-	-	-	-
Used Oil	2	-	-	2
Antifreeze	-	-	-	-
Transmission Fluid	-	-	-	-
Other	37.8	-	-	37.8
Tires	-	-	-	-
TOTAL OTHER RECYCLABLES	39.8	0.00	0.00	39.8
DIVERSION				
Food Waste (composted)	-	-	-	-
Food Waste (donated)	-	-	-	-
Yard Trimmings (composted)	-	-	-	-
Yard Trimmings (mulched)	-	-	-	-
Bio-Solids (land applied)	-	-	-	-
Bio-Solids (composted)	-	-	-	-
Alternative Daily Cover	-	-	-	-
C&D (not landfilled, not recycled)	-	-	-	-
Crushed Glass for civil engineering projects (Not landfilled, not recycled)	-	-	-	-
TOTAL DIVERSION	0.00	0.00	0.00	0.00
SINGLE STREAM RECYCLABLES				
TOTAL SINGLE STREAM RECYCLABLES	0.00	0.00	0.00	0.00
TOTAL FOR ALL	503.9	0.00	0.00	503.9

LINCOLN COUNTY

TABLE 6.57: Lincoln County MSW Recycling & Diversion Data in Tons in CY21

COMMODITY	RESIDENTIAL	COMMERCIAL/ INSTITUTIONAL	INDUSTRIAL (OFFICE/ PACKAGING)	TOTAL
METALS				
Steel	7	3.7	240	250.7
Tin	-	-	-	-
Iron	-	-	-	-
Copper	.1	-	-	.1
Aluminum Beverage	6.2	-	-	6.2
Other Aluminum	-	-	12	12
Bronze & Brass	-	-	-	-
Auto Body Scrap	-	-	-	-
Mixed Metal	44.1	1.3	102.2	147.6
Oil Filters	-	.5	-	.5
TOTAL METAL	57.5	5.4	354.2	465.7
FIBER				
Sorted Office Paper	-	-	-	-
Mixed Office Paper	21	.3	45.1	66.4
Newspaper	69.8	-	-	69.8
Cardboard	783.2	963.8	4,304.8	6,051.8
All Other Grades	-	1.6	71.9	73.5
TOTAL FIBER	874	965.8	4,421.9	6,260.9
PLASTICS				
PET #1	20	.1	-	20.1
HDPE #2	9.2	.3	16.4	25.9
PVC #3	-	-	-	-
LDPE #4	-	14.5	29.8	44.3
PP #5	-	-	169.4	169.4
PS #6	-	-	1.9	1.9
Other #7	-	-	5.5	5.5
ABS	-	-	13	13
Mixed 1 & 2	-	-	-	-
Mixed 3-7	-	-	-	-
Mixed All Plastic	-	3.1	35.4	36.5
TOTAL PLASTICS	29.2	18	271.4	318.6
GLASS				
Mixed All	-	-	-	-
TOTAL GLASS	0.00	0.00	0.00	0.00
OTHER RECYCLABLES				
Latex Paint	1.4	-	-	1.4
White Goods/Appliances	-	-	139.5	139.5
Textiles	-	-	-	-
Pallets	-	2.6	618.5	621.1
Mattresses	-	-	-	-
Cooking Oil/Grease	-	17.9	139.5	157.4
Carpet & Padding	-	-	-	-
Lead -Acid Batteries	-	27.3	.2	27.5
Dry Cell Batteries	-	27.3	.1	27.4
Used Oil	-	23.4	1.5	24.9
Antifreeze	-	-	-	-
Transmission Fluid	-	-	-	-
Other	519.5	-	758.2	1,277.7
Tires	-	72	-	72
TOTAL OTHER RECYCLABLES	520	170.5	1,657.2	2,348
DIVERSION				
Food Waste (composted)	-	-	-	-
Food Waste (donated)	-	87.6	4,525	4,612.6
Yard Trimmings (composted)	-	-	-	-
Yard Trimmings (mulched)	3,652.2	-	-	-
Bio-Solids (land applied)	-	-	-	-
Bio-Solids (composted)	-	-	1,136.7	1,136.7
Alternative Daily Cover	-	-	-	-
C&D (not landfilled, not recycled)	-	-	-	-
Industrial Byproducts	-	-	1,510.3	1,510.3
Crushed Glass for civil engineering projects (Not landfilled, not recycled)	-	-	750	750
TOTAL DIVERSION	3,652.2	87.6	7,922	11,661.83
SINGLE STREAM RECYCLABLES				
TOTAL SINGLE STREAM	0.00	0.00	0.00	99,959.23
TOTAL FOR ALL	5,133.8	1,220	13,729.2	20,083

LOUDON COUNTY

TABLE 6.58: Loudon County MSW Recycling & Diversion Data in Tons in CY21

COMMODITY	RESIDENTIAL	COMMERCIAL/ INSTITUTIONAL	INDUSTRIAL (OFFICE/ PACKAGING)	TOTAL
METALS				
Steel	-	447,567	-	447,567
Tin	-	-	-	-
Iron	-	-	-	-
Copper	-	21.1	-	21.1
Aluminum Beverage	19.8	15	-	34.8
Other Aluminum	-	63	-	63
Bronze & Brass	-	3.8	-	3.8
Auto Body Scrap	-	-	-	-
Mixed Metal	521.2	-	459.2	980.4
Oil Filters	-	.9	-	.9
TOTAL GLASS	541.1	447,670.7	459.2	448,671
FIBER				
Sorted Office Paper	20.1	-	.3	20.4
Mixed Office Paper	-	.3	33	33.3
Newspaper	-	-	213	213
Cardboard	926.4	857.8	2,337.7	4,121.9
All Other Grades	210	.9	21	231.9
TOTAL METAL	1,156.6	858.9	2,604.9	4,620.4
PLASTICS				
PET #1	-	-	-	-
HDPE #2	-	-	-	-
PVC #3	-	-	-	-
LDPE #4	-	-	-	-
PP #5	-	-	-	-
PS #6	-	-	-	-
Other #7	-	-	-	-
ABS	-	-	-	-
Mixed 1&2	-	-	-	-
Mixed 3-7	-	-	-	-
Mixed All Plastics	106.9	13.2	49.9	170
TOTAL PLASTICS	106.9	13.2	49.9	170
GLASS				
Mixed All	-	-	86	86
TOTAL GLASS	0.00	0.00	86	86
OTHER RECYCLABLES				
Latex Paint	7.4	-	-	7.4
White Goods/Appliances	-	-	-	-
Textiles	-	-	-	-
Pallets	-	2.9	1,120.5	1,120.5
Mattresses	-	-	-	-
Cooking Oil/Grease	-	15.2	15.2	15.2
Carpet & Padding	-	-	-	-
Lead Acid Batteries	7.1	297	.1	305.1
Dry Cell Batteries	.6	-	-	.6
Used Oil	55.9	31.7	19.4	107
Antifreeze	2	-	-	2
Transmission Fluid	-	-	-	-
Other	476.6	2.3	.6	479.5
Tires	-	56.8	-	56.8
TOTAL OTHER RECYCLABLES	549.6	405.9	1,155.8	2,111.3
DIVERSION				
Food Waste (composted)	-	-	-	-
Food Waste (donated)	-	98.3	-	98.3
Yard Trimmings (composted)	-	-	-	-
Yard Trimmings (mulched)	-	-	-	-
Bio-Solids (land applied)	-	-	4,536.2	4,536.2
Bio-Solids (composted)	-	-	-	-
Alternative Daily Cover	-	-	68,283.7	68,283.7
C&D (not landfilled, not recycled)	-	-	-	-
Crushed Glass for civil engineering projects (Not landfilled, not recycled)	-	-	-	-
TOTAL DIVERSION	0.00	98.3	72,819.9	374.11
SINGLE STREAM RECYCLABLES				
TOTAL SINGLE STREAM RECYCLABLES	0.00	0.00	0.00	0.00
TOTAL FOR ALL	2,354.2	449,047.3	77,160.3	528,561.8

MACON COUNTY

TABLE 6.59: Macon County MSW Recycling & Diversion Data in Tons in CY21

COMMODITY	RESIDENTIAL	COMMERCIAL/ INSTITUTIONAL	INDUSTRIAL (OFFICE/ PACKAGING)	TOTAL
METALS				
Steel	-	-	392.1	392.1
Tin	-	-	-	-
Iron	-	-	400	400
Copper	-	-	12.6	12.6
Aluminum Beverage	-	-	29.3	29.3
Other Aluminum	-	-	47.3	47.3
Bronze & Brass	-	-	6.8	6.8
Auto Body Scrap	-	-	575	575
Mixed Metal	57.3	8.2	1,412.7	1,412.7
Oil Filters	-	1.6	-	-
TOTAL METAL	57.3	9.9	2,875.9	2,943.1
FIBER				
Sorted Office Paper	-	.3	-	.3
Mixed Office Paper	-	.8	-	.8
Newspaper	-	-	-	-
Cardboard	105.4	1,062.7	-	2,116.7
All Other Grades	22.6	1.6	-	24.2
TOTAL FIBER	128	1,065.5	0.00	1,193.5
PLASTICS				
PET #1	-	.1	-	.1
HDPE #2	-	1.4	-	1.4
PVC #3	-	-	-	-
LDPE #4	-	10.9	-	10.9
PP #5	-	-	-	-
PS #6	-	-	-	-
Other #7	-	-	-	-
ABS	-	-	-	-
Mixed 1 & 2	7	-	-	-
Mixed 3-7	-	-	-	-
Mixed All Plastic	-	.2	-	.2
TOTAL PLASTICS	7	12.6	0.00	19.6
GLASS				
Mixed All	-	-	-	-
TOTAL GLASS	0.00	0.00	0.00	0.00
OTHER RECYCLABLES				
Latex Paint	-	-	-	-
White Goods/Appliances	29.6	-	570	599.6
Textiles	-	-	-	-
Pallets	-	-	-	-
Mattresses	-	-	-	-
Cooking Oil/Grease	-	19	-	19
Carpet & Padding	-	-	-	-
Lead -Acid Batteries	-	99.9	49.9	149.8
Dry Cell Batteries	-	-	-	-
Used Oil	-	57.9	17.2	75.1
Antifreeze	-	-	-	-
Transmission Fluid	-	-	-	-
Other	295.7	-	-	295.7
Tires	-	52	-	52
TOTAL OTHER RECYCLABLES	325.3	228.8	637.1	1,191.2
DIVERSION				
Food Waste (composted)	-	33.8	-	33.8
Food Waste (donated)	-	-	-	-
Yard Trimmings (composted)	-	-	-	-
Yard Trimmings (mulched)	-	-	-	-
Bio-Solids (land applied)	-	-	-	-
Bio-Solids (composted)	-	-	-	-
Alternative Daily Cover	-	-	-	-
C&D (not landfilled, not recycled)	-	-	-	-
Industrial Byproducts	-	-	73,326	73,326
Crushed Glass for civil engineering projects (Not landfilled, not recycled)	-	-	-	-
TOTAL DIVERSION	0.00	33.8	73,326	73,3259.8
SINGLE STREAM RECYCLABLES				
TOTAL SINGLE STREAM	0.00	0.00	0.00	0.00
TOTAL FOR ALL	517.5	1,351.2	76,839	78,217.7

MADISON COUNTY

TABLE 6.60: Madison County MSW Recycling & Diversion Data in Tons in CY21

COMMODITY	RESIDENTIAL	COMMERCIAL/ INSTITUTIONAL	INDUSTRIAL (OFFICE/ PACKAGING)	TOTAL
METALS				
Steel	-	11.1	687,437.5	68,874,386.6
Tin	2.3	-	475.2	477.5
Iron	-	-	2,115.8	2,115.8
Copper	-	-	2,686.5	2,686.5
Aluminum Beverage	.3	-	66	66.3
Other Aluminum	-	.1	30,703.4	30,703.5
Bronze & Brass	-	-	5,471.2	5,471.2
Auto Body Scrap	-	-	1,352.8	1,352.8
Mixed Metal	376.8	5	2,711.5	3,093.3
Oil Filters	-	6.9	21.6	28.5
TOTAL GLASS	379.4	23.1	733,041.3	0.00
FIBER				
Sorted Office Paper	-	-	692.7	692.7
Mixed Office Paper	-	-	5,425.5	5,425.5
Newspaper	-	-	-	-
Cardboard	-	4,450.9	23,316.9	27,767.8
All Other Grades	458.3	8.3	1,070	1,536.6
TOTAL METAL	458.3	4,459.2	32,505	37,422.5
PLASTICS				
PET #1	-	-	.5	.5
HDPE #2	-	-	19.3	19.3
PVC #3	-	-	-	-
LDPE #4	-	-	58.5	58.5
PP #5	-	-	1,783.9	1,783.9
PS #6	-	-	-	-
Other #7	-	-	-	-
ABS	-	-	-	-
Mixed 1&2	-	-	9.1	9.1
Mixed 3-7	-	-	-	-
Mixed All Plastics	-	38.4	829.3	829.3
TOTAL PLASTICS	0.00	38.4	2,700.6	2,739
GLASS				
Mixed All	-	-	1,627.2	1,627.2
TOTAL GLASS	0.00	0.00	1,627.2	1,627.2
OTHER RECYCLABLES				
Latex Paint	-	-	.1	.1
White Goods/Appliances	-	16.5	-	16.5
Textiles	-	-	59.1	59.1
Pallets	-	250	2,203	2,453
Mattresses	-	-	-	-
Cooking Oil/Grease	-	57.3	3,594.2	35,999.3
Carpet & Padding	-	-	-	-
Lead Acid Batteries	-	102	53.1	155.1
Dry Cell Batteries	-	-	-	-
Used Oil	.9	94.4	181.5	276.8
Antifreeze	-	-	1.3	1.3
Transmission Fluid	-	-	-	-
Other	24.2	1.9	6.3	32.4
Tires	-	307.8	44,037	44,344.8
TOTAL OTHER RECYCLABLES	25.1	829.9	50,135.6	50,990.6
DIVERSION				
Food Waste (composted)	-	-	31,427.3	31,427.3
Food Waste (donated)	-	561	-	561
Yard Trimmings (composted)	-	-	-	-
Yard Trimmings (mulched)	-	-	-	-
Bio-Solids (land applied)	-	-	-	-
Bio-Solids (composted)	-	-	-	-
Alternative Daily Cover	-	-	-	-
C&D (not landfilled, not recycled)	-	-	-	-
Industrial Byproducts	-	33.8	77,759.7	77,793.5
Crushed Glass for civil engineering projects (Not landfilled, not recycled)	-	-	-	-
TOTAL DIVERSION	0.00	594.8	109,187	109,781.8
SINGLE STREAM RECYCLABLES				
TOTAL SINGLE STREAM RECYCLABLES	0.00	3.6	0.00	3.6
TOTAL FOR ALL	862.9	5,914.8	929,196.4	935,974.1

MARION COUNTY

TABLE 6.61: Marion County MSW Recycling & Diversion Data in Tons in CY21

COMMODITY	RESIDENTIAL	COMMERCIAL/ INSTITUTIONAL	INDUSTRIAL (OFFICE/ PACKAGING)	TOTAL
METALS				
Steel	-	3.7	-	3.7
Tin	-	-	-	-
Iron	-	-	-	-
Copper	-	-	-	-
Aluminum Beverage	-	-	.1	.1
Other Aluminum	-	-	-	-
Bronze & Brass	-	-	-	-
Auto Body Scrap	-	-	-	-
Mixed Metal	-	-	1,254.7	1,254.7
Oil Filters	-	4.3	-	-
TOTAL METAL	0.00	8	1,254.8	1,262.8
FIBER				
Sorted Office Paper	-	.2	-	.2
Mixed Office Paper	-	.5	-	.5
Newspaper	-	-	-	-
Cardboard	-	790.5	224	1,014.5
All Other Grades	-	.9	10	10.9
TOTAL FIBER	0.00	792	234	1,026
PLASTICS				
PET #1	-	-	-	-
HDPE #2	-	.1	-	.1
PVC #3	-	.1	-	.1
LDPE #4	-	5.9	-	5.9
PP #5	-	-	16.2	16.2
PS #6	-	-	-	-
Other #7	-	-	-	-
ABS	-	-	-	-
Mixed 1 & 2	-	-	.5	.5
Mixed 3-7	-	-	-	-
Mixed All Plastic	-	1.9	-	1.9
TOTAL PLASTICS	0.00	8.1	16.7	24.8
GLASS				
Mixed All	-	-	0.00	0.00
TOTAL GLASS	0.00	0.00	0.00	0.00
OTHER RECYCLABLES				
Latex Paint	-	-	-	-
White Goods/Appliances	-	-	-	-
Textiles	-	-	-	-
Pallets	-	2.6	50	52.6
Mattresses	-	-	-	-
Cooking Oil/Grease	-	12.6	15.6	28.2
Carpet & Padding	-	-	-	-
Lead -Acid Batteries	-	278	-	278
Dry Cell Batteries	-	-	.1	.1
Used Oil	-	28	5.6	33.6
Antifreeze	-	-	-	-
Transmission Fluid	-	-	-	-
Other	-	-	-	-
Tires	-	92.9	-	92.9
TOTAL OTHER RECYCLABLES	0.00	414.1	71.3	485.4
DIVERSION				
Food Waste (composted)	-	-	-	-
Food Waste (donated)	-	89.1	-	89.1
Yard Trimmings (composted)	-	-	-	-
Yard Trimmings (mulched)	-	-	-	-
Bio-Solids (land applied)	-	-	-	-
Bio-Solids (composted)	-	-	-	-
Alternative Daily Cover	-	-	-	-
C&D (not landfilled, not recycled)	-	-	-	-
Crushed Glass for civil engineering projects (Not landfilled, not recycled)	-	-	-	-
TOTAL DIVERSION	0.00	89.1	0.00	89.1
SINGLE STREAM RECYCLABLES				
TOTAL SINGLE STREAM	0.00	0.00	0.00	99,959.23
TOTAL FOR ALL	0.00	1,311.2	1,577.1	2,888.3

MARSHALL COUNTY

TABLE 6.62: Marshall County MSW Recycling & Diversion Data in Tons in CY21

COMMODITY	RESIDENTIAL	COMMERCIAL/ INSTITUTIONAL	INDUSTRIAL (OFFICE/ PACKAGING)	TOTAL
METALS				
Steel	-	-	-	-
Tin	-	-	-	-
Iron	-	-	-	-
Copper	-	-	-	-
Aluminum Beverage	-	-	-	-
Other Aluminum	-	-	-	-
Bronze & Brass	-	-	-	-
Auto Body Scrap	-	-	-	-
Mixed Metal	-	-	-	-
Oil Filters	-	4.1	66,237	66,241
TOTAL GLASS	0.00	4.1	66,237	66,241
FIBER				
Sorted Office Paper	-	-	-	-
Mixed Office Paper	-	-	-	-
Newspaper	-	-	-	-
Cardboard	-	1,065.4	-	1,065.4
All Other Grades	-	2.2	-	2.2
TOTAL METAL	0.00	1,067.5	0.00	1,067.5
PLASTICS				
PET #1	-	.1	-	.1
HDPE #2	-	-	-	-
PVC #3	-	-	-	-
LDPE #4	-	13.6	-	13.6
PP #5	-	-	-	-
PS #6	-	-	-	-
Other #7	-	-	-	-
ABS	-	-	-	-
Mixed 1&2	-	-	-	-
Mixed 3-7	-	-	-	-
Mixed All Plastics	-	6.9	-	6.9
TOTAL PLASTICS	0.00	20.7	0.00	233.51
GLASS				
Mixed All	-	-	-	-
TOTAL GLASS	0.00	0.00	0.00	0.00
OTHER RECYCLABLES				
Latex Paint	-	-	-	-
White Goods/Appliances	-	-	-	-
Textiles	-	-	-	-
Pallets	-	-	-	-
Mattresses	-	-	-	-
Cooking Oil/Grease	-	15.8	-	15.8
Carpet & Padding	-	-	-	-
Lead Acid Batteries	-	-	-	-
Dry Cell Batteries	.2	31.1	-	31.3
Used Oil	48.3	42.5	-	90.8
Antifreeze	3.1	-	-	3.1
Transmission Fluid	-	-	-	-
Other	283.2	-	-	283.2
Tires	-	79.3	-	79.3
TOTAL OTHER RECYCLABLES	334.8	168.7	0.00	0.00
DIVERSION				
Food Waste (composted)	-	60.7	-	60.7
Food Waste (donated)	-	41.3	-	41.3
Yard Trimmings (composted)	-	25.76	-	25.76
Yard Trimmings (mulched)	2,020	-	-	2,020
Bio-Solids (land applied)	249	-	-	249
Bio-Solids (composted)	-	-	-	-
Alternative Daily Cover	-	-	-	-
C&D (not landfilled, not recycled)	-	-	-	-
Crushed Glass for civil engineering projects (Not landfilled, not recycled)	-	-	-	-
TOTAL DIVERSION	2,269	102	0.00	2,371
SINGLE STREAM RECYCLABLES				
TOTAL SINGLE STREAM RECYCLABLES	955.8	0.00	0.00	0.00
TOTAL FOR ALL	4,202.2	1,362.8	66,237	71,802

MAURY COUNTY

TABLE 6.63: Maury County MSW Recycling & Diversion Data in Tons in CY21

COMMODITY	RESIDENTIAL	COMMERCIAL/ INSTITUTIONAL	INDUSTRIAL (OFFICE/ PACKAGING)	TOTAL
METALS				
Steel	1,350.8	3.7	6,304.8	7,659.3
Tin	-	-	-	-
Iron	-	-	809.3	809.3
Copper	-	-	-	-
Aluminum Beverage	19.9	.1	-	20
Other Aluminum	-	-	805.8	805.8
Bronze & Brass	-	-	-	-
Auto Body Scrap	-	-	-	-
Mixed Metal	-	-	72.4	72.4
Oil Filters	-	2.3	-	-
TOTAL METAL	1,370.6	6.1	7,993	9,569.7
FIBER				
Sorted Office Paper	-	.6	-	.6
Mixed Office Paper	-	1.8	25	26.8
Newspaper	-	-	-	-
Cardboard	651.5	3,144.5	1,503	5,299
All Other Grades	113.1	1.7	-	114.8
TOTAL FIBER	764.5	3,148.6	1,527.9	5,441
PLASTICS				
PET #1	-	.2	5.1	5.3
HDPE #2	-	.5	106.6	107.1
PVC #3	-	-	-	-
LDPE #4	-	49.7	2.9	52.6
PP #5	-	-	-	-
PS #6	-	-	-	-
Other #7	-	-	-	-
ABS	-	-	-	-
Mixed 1 & 2	-	-	-	-
Mixed 3-7	-	-	-	-
Mixed All Plastic	-	4.7	254.7	259.4
TOTAL PLASTICS	0.00	55.2	369.3	424.5
GLASS				
Mixed All	1582	0.00	-	-
TOTAL GLASS	158.2	0.00	7,117.50	16,399.96
OTHER RECYCLABLES				
Latex Paint	-	-	-	-
White Goods/Appliances	-	-	-	-
Textiles	-	-	-	-
Pallets	-	2.6	1,068.6	1,071.2
Mattresses	-	-	-	-
Cooking Oil/Grease	-	40.6	-	40.6
Carpet & Padding	-	-	-	-
Lead -Acid Batteries	1,356	70.9	36.2	1,463.1
Dry Cell Batteries	-	-	.7	.7
Used Oil	-	43.9	60.2	-
Antifreeze	-	-	1.3	1.3
Transmission Fluid	-	-	-	-
Other	554.1	43.2	11.7	609
Tires	-	93.1	-	93.1
TOTAL OTHER RECYCLABLES	1,910.1	294	2,539.92	76,580.06
DIVERSION				
Food Waste (composted)	-	-	-	-
Food Waste (donated)	-	228.9	-	229.9
Yard Trimmings (composted)	-	-	-	-
Yard Trimmings (mulched)	-	-	-	-
Bio-Solids (land applied)	-	-	-	-
Bio-Solids (composted)	-	-	-	-
Alternative Daily Cover	-	-	-	-
C&D (not landfilled, not recycled)	-	-	-	-
Crushed Glass for civil engineering projects (Not landfilled, not recycled)	-	-	-	-
TOTAL DIVERSION	0.00	228.9	0.00	228.9
SINGLE STREAM RECYCLABLES				
TOTAL SINGLE STREAM	1,077.9	0.00	5.1	1,083
TOTAL FOR ALL	5,281.5	3,689.7	11,074.1	20,045.3

MCMINN COUNTY

TABLE 6.64: McMinn County MSW Recycling & Diversion Data in Tons in CY21

COMMODITY	RESIDENTIAL	COMMERCIAL/ INSTITUTIONAL	INDUSTRIAL (OFFICE/ PACKAGING)	TOTAL
METALS				
Steel	10.2	6	-	16.2
Tin	-	-	-	-
Iron	-	-	-	-
Copper	-	.4	-	.4
Aluminum Beverage	7	-	-	7
Other Aluminum	-	-	-	-
Bronze & Brass	-	-	-	-
Auto Body Scrap	-	-	-	-
Mixed Metal	191.3	7.5	1,665.9	1,864.4
Oil Filters	-	1.8	-	1.8
TOTAL GLASS	208.5	15.7	1,665.9	1,890.1
FIBER				
Sorted Office Paper	-	.3	-	.3
Mixed Office Paper	4.7	1.1	-	5.8
Newspaper	15.8	-	-	15.8
Cardboard	311.1	1,183.1	-	1,494.2
All Other Grades	144.1	.1	-	144.2
TOTAL METAL	475.6	1,184.7	0.00	1,660.3
PLASTICS				
PET #1	-	-	-	-
HDPE #2	-	.3	-	.3
PVC #3	-	-	-	-
LDPE #4	-	13.3	-	13.3
PP #5	-	-	-	-
PS #6	-	-	-	-
Other #7	-	-	-	-
ABS	-	-	-	-
Mixed 1&2	56.9	.2	-	57.1
Mixed 3-7	-	-	-	-
Mixed All Plastics	-	4.5	-	4.5
TOTAL PLASTICS	56.9	18.3	0.00	75.2
GLASS				
Mixed All	47.3	-	-	47.3
TOTAL GLASS	47.3	0.00	0.00	47.3
OTHER RECYCLABLES				
Latex Paint	.6	-	-	-
White Goods/Appliances	-	-	-	-
Textiles	-	50.4	-	50.4
Pallets	-	4.8	-	4.8
Mattresses	-	-	-	-
Cooking Oil/Grease	-	17.6	-	17.6
Carpet & Padding	-	-	-	-
Lead Acid Batteries	-	107	-	107
Dry Cell Batteries	.4	-	-	.4
Used Oil	21.4	19.3	-	40.7
Antifreeze	-	-	-	-
Transmission Fluid	-	-	-	-
Other	749.4	-	-	749.4
Tires	-	93.6	-	93.6
TOTAL OTHER RECYCLABLES	771.8	292.7	0.00	1,064.5
DIVERSION				
Food Waste (composted)	-	115.1	-	115.1
Food Waste (donated)	-	-	-	-
Yard Trimmings (composted)	2,449	-	-	2,449
Yard Trimmings (mulched)	1,820	-	-	1,820
Bio-Solids (land applied)	685.4	-	-	685.4
Bio-Solids (composted)	-	-	-	-
Alternative Daily Cover	-	-	-	-
C&D (not landfilled, not recycled)	-	-	-	-
Industrial Byproducts	-	14	-	-
Crushed Glass for civil engineering projects (Not landfilled, not recycled)	-	-	-	-
TOTAL DIVERSION	4,954.4	129.1	0.00	5,083.5
SINGLE STREAM RECYCLABLES				
TOTAL SINGLE STREAM RECYCLABLES	0.00	0.00	0.00	0.00
TOTAL FOR ALL	6,514.5	1,640.3	1,665.9	9,820.7

MCNAIRY COUNTY

TABLE 6.65: McNairy County MSW Recycling & Diversion Data in Tons in CY21

COMMODITY	RESIDENTIAL	COMMERCIAL/ INSTITUTIONAL	INDUSTRIAL (OFFICE/ PACKAGING)	TOTAL
METALS				
Steel	-	3.7	4,724.8	4,728.5
Tin	8.1	-	5,722.9	5,731
Iron	.2	-	125.9	126.1
Copper	-	-	229	229
Aluminum Beverage	.6	-	103	103.6
Other Aluminum	-	-	564.7	564.7
Bronze & Brass	-	-	26.1	26.1
Auto Body Scrap	-	-	10,314.4	10,314.4
Mixed Metal	.5	-	1,328.8	1,329.3
Oil Filters	-	-	-	-
TOTAL METAL	9.5	3.7	23,139.6	23,152.8
FIBER				
Sorted Office Paper	-	-	-	-
Mixed Office Paper	-	.3	-	.3
Newspaper	-	-	-	-
Cardboard	-	607.8	450.3	1,058.1
All Other Grades	-	.8	-	.8
TOTAL FIBER	0.00	608.8	450.5	1,059.3
PLASTICS				
PET #1	-	.1	-	.1
HDPE #2	-	.2	-	.2
PVC #3	-	-	-	-
LDPE #4	-	10.1	-	10.1
PP #5	-	-	-	-
PS #6	-	-	-	-
Other #7	-	-	-	-
ABS	-	-	-	-
Mixed 1 & 2	-	-	-	-
Mixed 3-7	-	-	-	-
Mixed All Plastic	-	1.7	-	1.7
TOTAL PLASTICS	0.00	12.1	0.00	12.1
GLASS				
Mixed All	-	-	-	-
TOTAL GLASS	0.00	0.00	0.00	0.00
OTHER RECYCLABLES				
Latex Paint	-	-	-	-
White Goods/Appliances	-	-	-	-
Textiles	-	-	-	-
Pallets	-	2.6	-	2.6
Mattresses	-	-	-	-
Cooking Oil/Grease	-	-	-	-
Carpet & Padding	-	-	-	-
Lead -Acid Batteries	-	36	-	36
Dry Cell Batteries	-	-	-	-
Used Oil	-	18.4	-	18.4
Antifreeze	-	-	-	-
Transmission Fluid	-	-	-	-
Other	72.8	2.6	-	75.4
Tires	-	40.2	-	40.2
TOTAL OTHER RECYCLABLES	72.8	99.8	0.00	172.6
DIVERSION				
Food Waste (composted)	-	72.8	-	72.8
Food Waste (donated)	-	.6	-	.6
Yard Trimmings (composted)	-	-	-	-
Yard Trimmings (mulched)	-	-	-	-
Bio-Solids (land applied)	-	-	-	-
Bio-Solids (composted)	-	-	-	-
Alternative Daily Cover	-	-	-	-
C&D (not landfilled, not recycled)	-	-	-	-
Crushed Glass for civil engineering projects (Not landfilled, not recycled)	-	-	-	-
TOTAL DIVERSION	0.00	73.4	0.00	73.4
SINGLE STREAM RECYCLABLES				
TOTAL SINGLE STREAM	24.5	0.00	0.00	24.5
TOTAL FOR ALL	106.8	8,950	31,881.9	40,938.7

MEIGS COUNTY

TABLE 6.66: Meigs County MSW Recycling & Diversion Data in Tons in CY21

COMMODITY	RESIDENTIAL	COMMERCIAL/ INSTITUTIONAL	INDUSTRIAL (OFFICE/ PACKAGING)	TOTAL
METALS				
Steel	-	3	-	3
Tin	-	-	-	-
Iron	-	-	-	-
Copper	-	-	-	-
Aluminum Beverage	-	-	-	-
Other Aluminum	-	-	-	-
Bronze & Brass	-	-	-	-
Auto Body Scrap	-	-	-	-
Mixed Metal	-	-	-	-
Oil Filters	-	-	-	-
TOTAL GLASS	0.00	3	0.00	3
FIBER				
Sorted Office Paper	-	-	-	-
Mixed Office Paper	-	-	-	-
Newspaper	-	-	-	-
Cardboard	-	184.3	-	184.3
All Other Grades	-	.3	-	.3
TOTAL METAL	0.00	184.6	0.00	184.6
PLASTICS				
PET #1	-	-	-	-
HDPE #2	-	-	-	-
PVC #3	-	-	-	-
LDPE #4	-	-	-	-
PP #5	-	-	-	-
PS #6	-	-	-	-
Other #7	-	-	-	-
ABS	-	-	-	-
Mixed 1&2	-	-	-	-
Mixed 3-7	-	-	-	-
Mixed All Plastics	-	.6	-	.6
TOTAL PLASTICS	0.00	.6	0.00	.6
GLASS				
Mixed All	-	-	-	-
TOTAL GLASS	0.00	0.00	0.00	0.00
OTHER RECYCLABLES				
Latex Paint	-	-	-	-
White Goods/Appliances	-	-	-	-
Textiles	-	-	-	-
Pallets	-	2.9	-	2.9
Mattresses	-	-	-	-
Cooking Oil/Grease	-	-	-	-
Carpet & Padding	-	-	-	-
Lead Acid Batteries	-	-	-	-
Dry Cell Batteries	-	-	-	-
Used Oil	-	2.1	-	2.1
Antifreeze	-	-	-	-
Transmission Fluid	-	-	-	-
Other	-	-	-	-
Tires	-	-	-	-
TOTAL OTHER RECYCLABLES	0.00	5	0.00	5
DIVERSION				
Food Waste (composted)	-	-	-	-
Food Waste (donated)	-	-	-	-
Yard Trimmings (composted)	-	-	-	-
Yard Trimmings (mulched)	-	-	-	-
Bio-Solids (land applied)	-	-	-	-
Bio-Solids (composted)	-	-	-	-
Alternative Daily Cover	-	-	-	-
C&D (not landfilled, not recycled)	-	-	-	-
Crushed Glass for civil engineering projects (Not landfilled, not recycled)	-	-	-	-
TOTAL DIVERSION	0.00	0.00	0.00	0.00
SINGLE STREAM RECYCLABLES				
TOTAL SINGLE STREAM RECYCLABLES	0.00	0.00	0.00	0.00
TOTAL FOR ALL	0.00	193.2	0.00	193.2

MONROE COUNTY

TABLE 6.67: Monroe County MSW Recycling & Diversion Data in Tons in CY21

COMMODITY	RESIDENTIAL	COMMERCIAL/ INSTITUTIONAL	INDUSTRIAL (OFFICE/ PACKAGING)	TOTAL
METALS				
Steel	-	-	2,275.6	2,275.6
Tin	-	-	-	-
Iron	-	-	-	-
Copper	.1	-	.9	1
Aluminum Beverage	5.3	-	-	5.3
Other Aluminum	.4	.1	209	209.5
Bronze & Brass	-	-	-	-
Auto Body Scrap	-	-	-	-
Mixed Metal	322.5	-	98.9	421.4
Oil Filters	-	2.9	-	2.9
TOTAL METAL	328.3	3	2,584.4	2,915.7
FIBER				
Sorted Office Paper	-	-	-	-
Mixed Office Paper	-	.6	-	.6
Newspaper	-	-	-	-
Cardboard	56.6	1,140.3	655.3	1,852.2
All Other Grades	2	1.8	-	3.8
TOTAL FIBER	58.6	1,142.6	655.3	1,856.5
PLASTICS				
PET #1	-	-	-	-
HDPE #2	-	-	-	-
PVC #3	-	-	-	-
LDPE #4	-	-	-	-
PP #5	-	-	-	-
PS #6	-	-	-	-
Other #7	-	-	240	240
ABS	-	-	-	-
Mixed 1 & 2	-	-	-	-
Mixed 3-7	-	-	-	-
Mixed All Plastic	22.2	26.9	279.1	328.2
TOTAL PLASTICS	22.2	26.9	519.1	568.2
GLASS				
Mixed All	-	-	23,159	23,159
TOTAL GLASS	0.00	0.00	23,159	23,159
OTHER RECYCLABLES				
Latex Paint	-	-	-	-
White Goods/Appliances	-	-	-	-
Textiles	-	-	-	-
Pallets	-	-	88.4	88.4
Mattresses	-	-	-	-
Cooking Oil/Grease	-	33.7	.2	33.9
Carpet & Padding	-	-	-	-
Lead -Acid Batteries	-	54.6	.5	55.1
Dry Cell Batteries	-	-	-	-
Used Oil	3.6	21.5	77.7	102.8
Antifreeze	-	-	-	-
Transmission Fluid	-	-	-	-
Other	477.8	.3	.4	482.1
Tires	-	69.1	-	69.1
TOTAL OTHER RECYCLABLES	481.4	179.2	167.2	827.8
DIVERSION				
Food Waste (composted)	-	-	137.1	137.1
Food Waste (donated)	-	242.6	-	242.6
Yard Trimmings (composted)	-	-	-	-
Yard Trimmings (mulched)	1,035	-	-	1,035
Bio-Solids (land applied)	-	-	-	-
Bio-Solids (composted)	-	-	-	-
Alternative Daily Cover	-	-	-	-
C&D (not landfilled, not recycled)	-	-	-	-
Industrial Byproducts	-	-	112.8	112.8
Crushed Glass for civil engineering projects (Not landfilled, not recycled)	-	-	-	-
TOTAL DIVERSION	1,035	242.6	249.9	1,527.5
SINGLE STREAM RECYCLABLES				
TOTAL SINGLE STREAM	0.00	0.00	0.00	99,959.23
TOTAL FOR ALL	1,925.6	9,750.9	35,489.3	47,165.8

MONTGOMERY COUNTY

TABLE 6.68: Montgomery County MSW Recycling & Diversion Data in Tons in CY21

COMMODITY	RESIDENTIAL	COMMERCIAL/ INSTITUTIONAL	INDUSTRIAL (OFFICE/ PACKAGING)	TOTAL
METALS				
Steel	-	7,916.9	6.2	7,923.1
Tin	-	-	-	-
Iron	-	-	-	-
Copper	-	73	-	73
Aluminum Beverage	23.2	102.3	.1	125.6
Other Aluminum	-	13.2	-	13.2
Bronze & Brass	-	6	234	240
Auto Body Scrap	-	2	-	2
Mixed Metal	1,679.3	92.4	31.1	1,802.8
Oil Filters	-	9.2	-	9.2
TOTAL GLASS	1,702.4	8,215.1	271.4	10,188.9
FIBER				
Sorted Office Paper	37.4	4.3	-	41.7
Mixed Office Paper	-	.2	.8	1
Newspaper	-	-	-	-
Cardboard	3,926.4	8,950.6	82.9	-
All Other Grades	-	7.6	-	12,959.9
TOTAL METAL	3,963.8	8,962.6	83.7	13,010.1
PLASTICS				
PET #1	-	.8	-	.8
HDPE #2	-	1.7	-	1.7
PVC #3	-	-	-	-
LDPE #4	-	77.2	-	77.2
PP #5	-	-	-	-
PS #6	-	-	-	-
Other #7	-	22.1	-	22.1
ABS	-	-	-	-
Mixed 1&2	157.7	-	-	157.7
Mixed 3-7	-	-	-	-
Mixed All Plastics	-	752.9	16.3	769.2
TOTAL PLASTICS	157.7	854.6	16.3	1,028.6
GLASS				
Mixed All	201.7	-	2,818	3,019.7
TOTAL GLASS	201.7	0.00	2,818	3,019.7
OTHER RECYCLABLES				
Latex Paint	21.2	-	-	21.2
White Goods/Appliances	-	16.5	-	16.5
Textiles	-	9.5	-	-
Pallets	-	1,189.7	56.5	1,246.2
Mattresses	-	-	-	-
Cooking Oil/Grease	6.5	165.9	-	172.4
Carpet & Padding	-	-	-	-
Lead Acid Batteries	22.9	114.7	-	137.6
Dry Cell Batteries	-	.2	-	.2
Used Oil	93	142.2	10.9	246.1
Antifreeze	2.8	2	-	4.8
Transmission Fluid	-	-	-	-
Other	1,006.6	14	-	1,020.6
Tires	-	389.3	-	389.3
TOTAL OTHER RECYCLABLES	1,153	2,044	67.4	3,264.4
DIVERSION				
Food Waste (composted)	-	-	-	-
Food Waste (donated)	-	99	-	99
Yard Trimmings (composted)	-	6	-	6
Yard Trimmings (mulched)	2,986.3	-	-	2,986.3
Bio-Solids (land applied)	-	-	-	-
Bio-Solids (composted)	-	-	-	-
Alternative Daily Cover	-	-	-	-
C&D (not landfilled, not recycled)	-	-	-	-
Industrial Byproducts	-	3.2	-	3.2
Crushed Glass for civil engineering projects (Not landfilled, not recycled)	-	-	-	-
TOTAL DIVERSION	2,986.3	108.2	0.00	374.11
SINGLE STREAM RECYCLABLES				
TOTAL SINGLE STREAM RECYCLABLES	0.00	0.00	0.00	0.00
TOTAL FOR ALL	10,165	20,184.4	3,256.8	33,606.2

MOORE COUNTY

TABLE 6.69: Moore County MSW Recycling & Diversion Data in Tons in CY21

COMMODITY	RESIDENTIAL	COMMERCIAL/ INSTITUTIONAL	INDUSTRIAL (OFFICE/ PACKAGING)	TOTAL
METALS				
Steel	-	-	-	-
Tin	133	-	-	133
Iron	-	-	-	-
Copper	-	-	-	-
Aluminum Beverage	.1	-	3.6	3.7
Other Aluminum	-	-	-	-
Bronze & Brass	-	-	-	-
Auto Body Scrap	-	-	-	-
Mixed Metal	-	-	115.4	115.4
Oil Filters	-	-	.5	.5
TOTAL METAL	133.1	91.00	119.5	343.6
FIBER				
Sorted Office Paper	-	-	-	-
Mixed Office Paper	-	-	15.3	15.3
Newspaper	-	-	-	-
Cardboard	394.6	41.6	611	1,047.2
All Other Grades	-	.1	-	-
TOTAL FIBER	394.6	47.7	626.2	1,068.5
PLASTICS				
PET #1	-	-	2.4	2.4
HDPE #2	-	-	-	-
PVC #3	-	-	-	-
LDPE #4	-	-	42.9	42.9
PP #5	-	-	-	-
PS #6	-	-	-	-
Other #7	-	-	-	-
ABS	-	-	-	-
Mixed 1 & 2	-	-	-	-
Mixed 3-7	-	-	-	-
Mixed All Plastic	-	.1	.3	.4
TOTAL PLASTICS	0.00	.1	45.6	45.7
GLASS				
Mixed All	-	-	2,343.3	2,343.3
TOTAL GLASS	0.00	0.00	2,343.3	2,343.3
OTHER RECYCLABLES				
Latex Paint	-	-	-	-
White Goods/Appliances	-	-	-	-
Textiles	-	-	-	-
Pallets	-	-	111.5	111.5
Mattresses	-	-	-	-
Cooking Oil/Grease	-	-	1.7	1.7
Carpet & Padding	-	-	-	-
Lead -Acid Batteries	2.7	-	.8	3.5
Dry Cell Batteries	-	-	.2	.2
Used Oil	5	-	7.4	12.4
Antifreeze	-	-	.5	.5
Transmission Fluid	-	-	-	-
Other	62.1	-	116.9	179
Tires	-	-	11.8	11.8
TOTAL OTHER RECYCLABLES	64.8	0.00	250.8	315.6
DIVERSION				
Food Waste (composted)	-	-	-	-
Food Waste (donated)	-	-	-	-
Yard Trimmings (composted)	-	-	-	-
Yard Trimmings (mulched)	-	-	-	-
Bio-Solids (land applied)	-	-	-	-
Bio-Solids (composted)	-	-	-	-
Alternative Daily Cover	-	-	-	-
C&D (not landfilled, not recycled)	-	-	-	-
Industrial Byproducts	-	-	516,624.1	516,624.1
Crushed Glass for civil engineering projects (Not landfilled, not recycled)	-	-	-	-
TOTAL DIVERSION	0.00	0.00	516,624.1	516,624.1
SINGLE STREAM RECYCLABLES				
TOTAL SINGLE STREAM	0.00	0.00	0.00	0.00
TOTAL FOR ALL	597.4	41.8	519,895.4	520,534.6

MONTGOMERY COUNTY

TABLE 6.70: Montgomery County MSW Recycling & Diversion Data in Tons in CY21

COMMODITY	RESIDENTIAL	COMMERCIAL/ INSTITUTIONAL	INDUSTRIAL (OFFICE/ PACKAGING)	TOTAL
METALS				
Steel	-	-	-	-
Tin	-	-	-	-
Iron	-	-	-	-
Copper	-	-	-	-
Aluminum Beverage	-	-	-	-
Other Aluminum	-	-	-	-
Bronze & Brass	-	-	-	-
Auto Body Scrap	-	-	-	-
Mixed Metal	-	-	-	-
Oil Filters	-	-	-	-
TOTAL GLASS	0.00	0.00	0.00	0.00
FIBER				
Sorted Office Paper	8.43	-	-	8.43
Mixed Office Paper	-	-	-	-
Newspaper	951.57	2.00	-	953.57
Cardboard	-	-	-	-
All Other Grades	-	-	-	-
TOTAL METAL	960.00	2.00	0.00	962.00
PLASTICS				
PET #1	130.27	78.00	-	208.27
HDPE #2	-	-	-	-
PVC #3	16.80	8.40	-	25.20
LDPE #4	-	-	-	-
PP #5	-	0.04	-	0.04
PS #6	-	-	-	-
Other #7	-	-	-	-
ABS	-	-	-	-
Mixed 1&2	-	-	-	-
Mixed 3-7	-	-	-	-
Mixed All Plastics	-	-	-	-
TOTAL PLASTICS	147.07	86.44	0.00	233.51
GLASS				
Mixed All	-	-	-	-
TOTAL GLASS	17.23	17.55	0.00	34.78
OTHER RECYCLABLES				
Latex Paint	-	MSW Exemption	MSW Exemption	-
White Goods/Appliances	-	-	-	-
Textiles	-	-	-	-
Pallets	-	-	-	-
Mattresses	-	-	-	-
Cooking Oil/Grease	-	-	-	-
Carpet & Padding	-	-	-	-
Lead Acid Batteries	-	-	-	-
Dry Cell Batteries	-	-	-	-
Used Oil	-	-	-	-
Antifreeze	-	-	-	-
Transmission Fluid	-	-	-	-
Other	-	-	-	-
Tires	-	-	-	-
TOTAL OTHER RECYCLABLES	0.00	0.00	0.00	0.00
DIVERSION				
Food Waste (composted)	-	-	-	-
Food Waste (donated)	38.70	-	-	38.70
Yard Trimmings (composted)	6.50	25.76	-	32.26
Yard Trimmings (mulched)	272.65	-	-	272.65
Bio-Solids (land applied)	30.50	MSW Exemption	MSW Exemption	30.50
Bio-Solids (composted)	-	-	-	-
Alternative Daily Cover	-	-	-	-
C&D (not landfilled, not recycled)	-	-	-	-
Crushed Glass for civil engineering projects (Not landfilled, not recycled)	-	-	-	-
TOTAL DIVERSION	348.35	25.76	0.00	374.11
SINGLE STREAM RECYCLABLES				
TOTAL SINGLE STREAM RECYCLABLES	0.00	0.00	0.00	0.00
TOTAL FOR ALL	1,477.28	134.78	5,418.00	7,030.06

MOORE COUNTY

TABLE 6.71: Moore County MSW Recycling & Diversion Data in Tons in CY21

COMMODITY	RESIDENTIAL	COMMERCIAL/ INSTITUTIONAL	INDUSTRIAL (OFFICE/ PACKAGING)	TOTAL
METALS				
Steel	-	-	2,275.6	2,275.6
Tin	133	-	-	133
Iron	-	-	-	-
Copper	-	-	.9	.9
Aluminum Beverage	.1	-	-	.1
Other Aluminum	-	.1	209	209.1
Bronze & Brass	-	-	-	-
Auto Body Scrap	-	-	-	-
Mixed Metal	-	-	98.9	98.9
Oil Filters	-	2.9	-	2.9
TOTAL METAL	133.1	3	2,584.4	2,720.5
FIBER				
Sorted Office Paper	-	-	-	-
Mixed Office Paper	-	.3	-	.3
Newspaper	-	-	-	-
Cardboard	394.6	1,224.6	655.3	2,274.5
All Other Grades	-	1.9	-	1.9
TOTAL FIBER	394.6	1,227	655.3	2,276.9
PLASTICS				
PET #1	-	-	-	-
HDPE #2	-	-	-	-
PVC #3	-	-	-	-
LDPE #4	-	-	-	-
PP #5	-	-	-	-
PS #6	-	-	-	-
Other #7	-	-	240	240
ABS	-	-	-	-
Mixed 1 & 2	-	-	-	-
Mixed 3-7	-	-	-	-
Mixed All Plastic	-	27.1	279.1	279.1
TOTAL PLASTICS	0.00	27.1	519.1	546.2
GLASS				
Mixed All	-	-	23,159	23,159
TOTAL GLASS	0.00	0.00	23,159	23,159
OTHER RECYCLABLES				
Latex Paint	-	-	-	-
White Goods/Appliances	-	-	-	-
Textiles	-	-	-	-
Pallets	-	-	88.4	88.4
Mattresses	-	-	-	-
Cooking Oil/Grease	-	33.7	.2	.2
Carpet & Padding	-	-	-	-
Lead -Acid Batteries	2.7	54.6	.5	57.8
Dry Cell Batteries	-	-	-	-
Used Oil	5	23.3	77.7	106
Antifreeze	-	-	-	-
Transmission Fluid	-	-	-	-
Other	62.1	.3	.4	62.8
Tires	-	69.1	-	69.1
TOTAL OTHER RECYCLABLES	69.8	181	167.2	418
DIVERSION				
Food Waste (composted)	-	-	137.1	137.1
Food Waste (donated)	-	242.6	-	242.6
Yard Trimmings (composted)	-	-	-	-
Yard Trimmings (mulched)	-	-	-	-
Bio-Solids (land applied)	-	-	-	-
Bio-Solids (composted)	-	-	-	-
Alternative Daily Cover	-	-	-	-
C&D (not landfilled, not recycled)	-	-	-	-
Industrial Byproducts	-	-	112.8	112.8
Crushed Glass for civil engineering projects (Not landfilled, not recycled)	-	-	-	-
TOTAL DIVERSION	0.00	242.6	249.9	492.5
SINGLE STREAM RECYCLABLES				
TOTAL SINGLE STREAM	0.00	0.00	0.00	99,959.23
TOTAL FOR ALL	597.4	1,680.7	27,334.5	29,612.6

MORGAN COUNTY

TABLE 6.72: Morgan County MSW Recycling & Diversion Data in Tons in CY21

COMMODITY	RESIDENTIAL	COMMERCIAL/ INSTITUTIONAL	INDUSTRIAL (OFFICE/ PACKAGING)	TOTAL
METALS				
Steel	6.6	-	2	8.6
Tin	-	-	-	-
Iron	-	-	-	-
Copper	-	-	-	-
Aluminum Beverage	-	-	-	-
Other Aluminum	-	-	-	-
Bronze & Brass	-	-	-	-
Auto Body Scrap	-	-	-	-
Mixed Metal	174.7	-	5.4	180.1
Oil Filters	-	-	-	-
TOTAL GLASS	181.3	0.00	7.4	188.7
FIBER				
Sorted Office Paper	-	-	-	-
Mixed Office Paper	-	-	-	-
Newspaper	-	-	-	-
Cardboard	317.2	155.9	-	473.1
All Other Grades	8.3	.3	-	8.6
TOTAL METAL	325.5	156.2	0.00	481.7
PLASTICS				
PET #1	-	-	-	-
HDPE #2	-	-	-	-
PVC #3	-	-	-	-
LDPE #4	-	-	-	-
PP #5	-	-	-	-
PS #6	-	-	-	-
Other #7	-	-	4.5	4.5
ABS	-	-	-	-
Mixed 1&2	-	-	-	-
Mixed 3-7	-	-	-	-
Mixed All Plastics	5.4	.2	-	5.6
TOTAL PLASTICS	5.4	.2	4.5	10.1
GLASS				
Mixed All	-	-	-	-
TOTAL GLASS	0.00	0.00	0.00	0.00
OTHER RECYCLABLES				
Latex Paint	-	-	-	-
White Goods/Appliances	-	-	-	-
Textiles	-	-	31.6	31.6
Pallets	-	-	-	-
Mattresses	-	-	-	-
Cooking Oil/Grease	-	-	-	-
Carpet & Padding	-	-	-	-
Lead Acid Batteries	-	-	1	1
Dry Cell Batteries	-	-	-	-
Used Oil	25	-	1	26
Antifreeze	-	-	-	-
Transmission Fluid	-	-	-	-
Other	165	-	-	165
Tires	-	-	1	1
TOTAL OTHER RECYCLABLES	190	0.00	34.6	224.6
DIVERSION				
Food Waste (composted)	-	-	-	-
Food Waste (donated)	-	-	-	-
Yard Trimmings (composted)	-	-	-	-
Yard Trimmings (mulched)	-	-	-	-
Bio-Solids (land applied)	-	-	-	-
Bio-Solids (composted)	-	-	-	-
Alternative Daily Cover	-	-	-	-
C&D (not landfilled, not recycled)	-	-	-	-
Industrial Byproducts	-	-	13,090	13,090
Crushed Glass for civil engineering projects (Not landfilled, not recycled)	-	-	-	-
TOTAL DIVERSION	0.00	0.00	13,090	13,090
SINGLE STREAM RECYCLABLES				
TOTAL SINGLE STREAM RECYCLABLES	0.00	0.00	0.00	0.00
TOTAL FOR ALL	702.1	156.4	13,136.5	13,995

OBION COUNTY

TABLE 6.73: Obion County MSW Recycling & Diversion Data in Tons in CY21

COMMODITY	RESIDENTIAL	COMMERCIAL/ INSTITUTIONAL	INDUSTRIAL (OFFICE/ PACKAGING)	TOTAL
METALS				
Steel	5	10.1	4	9.1
Tin	-	-	-	-
Iron	-	-	14.5	14.5
Copper	-	1.6	.3	1.9
Aluminum Beverage	.8	.3	.4	1.5
Other Aluminum	-	.8	1.2	2
Bronze & Brass	-	.1	.4	.5
Auto Body Scrap	-	1.2	-	1.2
Mixed Metal	-	-	-	-
Oil Filters	-	2.5	-	2.5
TOTAL METAL	5.8	16.6	20.6	43
FIBER				
Sorted Office Paper	14.1	-	14.1	28.2
Mixed Office Paper	13.1	1.3	13.2	27.6
Newspaper	2.3	-	2.3	4.6
Cardboard	513.5	772.4	1,548.5	2,834.4
All Other Grades	-	1	-	-
TOTAL FIBER	543	774.7	1,578.1	2,895.8
PLASTICS				
PET #1	-	.1	-	.1
HDPE #2	-	.3	-	.3
PVC #3	-	-	-	-
LDPE #4	-	12.9	-	12.9
PP #5	-	-	-	-
PS #6	-	-	-	-
Other #7	-	-	-	-
ABS	-	-	-	-
Mixed 1 & 2	-	-	-	-
Mixed 3-7	-	-	-	-
Mixed All Plastic	-	2.8	2.6	5.4
TOTAL PLASTICS	0.00	16.1	2.6	18.7
GLASS				
Mixed All	-	-	-	-
TOTAL GLASS	0.00	0.00	0.00	0.00
OTHER RECYCLABLES				
Latex Paint	-	-	-	-
White Goods/Appliances	-	-	-	-
Textiles	-	-	-	-
Pallets	-	2.6	-	2.6
Mattresses	-	-	-	-
Cooking Oil/Grease	-	8.6	-	8.6
Carpet & Padding	-	-	-	-
Lead -Acid Batteries	-	58.7	-	58.7
Dry Cell Batteries	-	-	-	-
Used Oil	3.7	37.3	39	80
Antifreeze	-	-	-	-
Transmission Fluid	-	.1	-	.1
Other	434.7	.2	-	434.9
Tires	-	68.1	-	68.1
TOTAL OTHER RECYCLABLES	438.4	175.6	39	653
DIVERSION				
Food Waste (composted)	-	67.5	10,342	10,409.5
Food Waste (donated)	-	-	-	-
Yard Trimmings (composted)	-	-	-	-
Yard Trimmings (mulched)	-	-	-	-
Bio-Solids (land applied)	-	-	-	-
Bio-Solids (composted)	-	-	-	-
Alternative Daily Cover	-	-	-	-
C&D (not landfilled, not recycled)	-	-	-	-
Crushed Glass for civil engineering projects (Not landfilled, not recycled)	-	-	-	-
TOTAL DIVERSION	0.00	67.5	10,342	10,409.5
SINGLE STREAM RECYCLABLES				
TOTAL SINGLE STREAM	0.00	0.00	0.00	99,959.23
TOTAL FOR ALL	987.2	1,050.4	11,982.3	14,019.9

OVERTON COUNTY

TABLE 6.74: Overton County MSW Recycling & Diversion Data in Tons in CY21

COMMODITY	RESIDENTIAL	COMMERCIAL/ INSTITUTIONAL	INDUSTRIAL (OFFICE/ PACKAGING)	TOTAL
METALS				
Steel	-	-	-	-
Tin	-	-	-	-
Iron	-	-	-	-
Copper	-	-	-	-
Aluminum Beverage	-	-	-	-
Other Aluminum	-	-	-	-
Bronze & Brass	-	-	-	-
Auto Body Scrap	-	-	-	-
Mixed Metal	-	-	17,608	17,608
Oil Filters	-	-	-	-
TOTAL GLASS	0.00	0.00	17,608	17,608
FIBER				
Sorted Office Paper	-	-	-	-
Mixed Office Paper	-	-	-	-
Newspaper	-	-	-	-
Cardboard	410.6	289.2	26.5	726.3
All Other Grades	-	.6	-	.6
TOTAL METAL	410.6	289.8	26.5	726.9
PLASTICS				
PET #1	-	-	-	-
HDPE #2	-	-	-	-
PVC #3	-	-	-	-
LDPE #4	-	-	-	-
PP #5	-	-	-	-
PS #6	-	-	-	-
Other #7	-	-	-	-
ABS	-	-	-	-
Mixed 1&2	14.7	.4	.1	15.2
Mixed 3-7	-	-	-	-
Mixed All Plastics	-	-	-	-
TOTAL PLASTICS	14.7	.4	.1	15.2
GLASS				
Mixed All	-	-	-	-
TOTAL GLASS	0.00	0.00	0.00	0.00
OTHER RECYCLABLES				
Latex Paint	-	-	-	-
White Goods/Appliances	-	-	-	-
Textiles	-	-	-	-
Pallets	-	-	-	-
Mattresses	-	-	-	-
Cooking Oil/Grease	-	3.2	-	3.2
Carpet & Padding	-	-	-	-
Lead Acid Batteries	-	-	-	-
Dry Cell Batteries	-	-	-	-
Used Oil	22.4	-	.3	22.7
Antifreeze	-	-	-	-
Transmission Fluid	-	-	-	-
Other	396	-	-	396
Tires	-	-	-	-
TOTAL OTHER RECYCLABLES	418.4	3.2	.3	421.9
DIVERSION				
Food Waste (composted)	-	-	-	-
Food Waste (donated)	-	-	-	-
Yard Trimmings (composted)	-	-	-	-
Yard Trimmings (mulched)	-	-	-	-
Bio-Solids (land applied)	-	-	-	-
Bio-Solids (composted)	-	-	-	-
Alternative Daily Cover	-	-	20,008	20,008
C&D (not landfilled, not recycled)	-	-	-	-
Crushed Glass for civil engineering projects (Not landfilled, not recycled)	-	-	-	-
TOTAL DIVERSION	0.00	0.00	20,008	20,008
SINGLE STREAM RECYCLABLES				
TOTAL SINGLE STREAM RECYCLABLES	0.00	0.00	0.00	0.00
TOTAL FOR ALL	843.7	293.3	37,642.9	38,779.9

PERRY COUNTY

TABLE 6.75: Perry County MSW Recycling & Diversion Data in Tons in CY21

COMMODITY	RESIDENTIAL	COMMERCIAL/ INSTITUTIONAL	INDUSTRIAL (OFFICE/ PACKAGING)	TOTAL
METALS				
Steel	-	-	-	-
Tin	-	-	-	-
Iron	-	-	-	-
Copper	-	-	-	-
Aluminum Beverage	1.3	-	-	1.3
Other Aluminum	-	-	-	-
Bronze & Brass	-	-	-	-
Auto Body Scrap	-	-	-	-
Mixed Metal	83.3	-	-	83.3
Oil Filters	-	-	-	-
TOTAL METAL	84.5	0.00	0.00	84.5
FIBER				
Sorted Office Paper	-	-	-	-
Mixed Office Paper	-	-	-	-
Newspaper	-	-	-	-
Cardboard	-	84.3	-	84.3
All Other Grades	131.9	.1	-	132
TOTAL FIBER	131.9	84.4	0.00	216.3
PLASTICS				
PET #1	-	-	-	-
HDPE #2	-	-	-	-
PVC #3	-	-	-	-
LDPE #4	-	-	-	-
PP #5	-	-	-	-
PS #6	-	-	-	-
Other #7	-	-	-	-
ABS	-	-	-	-
Mixed 1 & 2	-	-	-	-
Mixed 3-7	-	-	-	-
Mixed All Plastic	-	.2	-	.2
TOTAL PLASTICS	0.00	.2	0.00	.2
GLASS				
Mixed All	-	-	-	-
TOTAL GLASS	0.00	0.00	0.00	0.00
OTHER RECYCLABLES				
Latex Paint	-	-	-	-
White Goods/Appliances	-	-	-	-
Textiles	-	-	-	-
Pallets	-	-	-	-
Mattresses	-	-	-	-
Cooking Oil/Grease	-	-	-	-
Carpet & Padding	-	-	-	-
Lead -Acid Batteries	-	-	-	-
Dry Cell Batteries	-	-	-	-
Used Oil	3.1	-	-	3.1
Antifreeze	-	-	-	-
Transmission Fluid	-	-	-	-
Other	153.8	-	-	153.8
Tires	-	-	-	-
TOTAL OTHER RECYCLABLES	156.9	0.00	0.00	156.9
DIVERSION				
Food Waste (composted)	-	-	-	-
Food Waste (donated)	-	-	-	-
Yard Trimmings (composted)	-	-	-	-
Yard Trimmings (mulched)	-	-	-	-
Bio-Solids (land applied)	-	-	-	-
Bio-Solids (composted)	-	-	-	-
Alternative Daily Cover	-	-	-	-
C&D (not landfilled, not recycled)	-	-	-	-
Industrial Byproducts	-	-	-	-
Crushed Glass for civil engineering projects (Not landfilled, not recycled)	-	-	-	-
TOTAL DIVERSION	0.00	0.00	0.00	0.00
SINGLE STREAM RECYCLABLES				
TOTAL SINGLE STREAM	0.00	0.00	0.00	0.00
TOTAL FOR ALL	373.4	84.6	0.00	458

PICKETT COUNTY

TABLE 6.76: Pickett County MSW Recycling & Diversion Data in Tons in CY21

COMMODITY	RESIDENTIAL	COMMERCIAL/ INSTITUTIONAL	INDUSTRIAL (OFFICE/ PACKAGING)	TOTAL
METALS				
Steel	2	-	-	2
Tin	3	-	-	3
Iron	-	-	-	-
Copper	-	-	-	-
Aluminum Beverage	1.3	-	-	1.3
Other Aluminum	.3	-	-	.3
Bronze & Brass	-	-	-	-
Auto Body Scrap	.5	-	-	.5
Mixed Metal	40.5	-	660	700.5
Oil Filters	.8	-	-	.8
TOTAL GLASS	48.3	0.00	660	708.3
FIBER				
Sorted Office Paper	-	-	-	-
Mixed Office Paper	-	.1	-	.1
Newspaper	-	-	-	-
Cardboard	75.5	12.1	-	87.6
All Other Grades	5.5	-	-	5.5
TOTAL METAL	81	12.2	0.00	93.2
PLASTICS				
PET #1	-	-	-	-
HDPE #2	-	-	-	-
PVC #3	-	-	-	-
LDPE #4	-	-	-	-
PP #5	-	-	-	-
PS #6	-	-	-	-
Other #7	-	-	-	-
ABS	-	-	-	-
Mixed 1&2	3	-	-	3
Mixed 3-7	.3	-	-	.3
Mixed All Plastics	-	.1	-	.1
TOTAL PLASTICS	3.3	.1	0.00	3.4
GLASS				
Mixed All	8	-	-	8
TOTAL GLASS	8	0.00	0.00	8
OTHER RECYCLABLES				
Latex Paint	.1	-	-	.1
White Goods/Appliances	-	-	-	-
Textiles	-	-	-	-
Pallets	6	-	-	6
Mattresses	-	-	-	-
Cooking Oil/Grease	-	-	-	-
Carpet & Padding	-	-	-	-
Lead Acid Batteries	.3	-	-	.3
Dry Cell Batteries	-	-	-	-
Used Oil	5.4	-	-	5.4
Antifreeze	.4	-	-	.4
Transmission Fluid	.4	-	-	.4
Other	63.3	-	-	63.3
Tires	-	-	-	-
TOTAL OTHER RECYCLABLES	75.9	0.00	0.00	75.9
DIVERSION				
Food Waste (composted)	6	-	-	6
Food Waste (donated)	-	-	-	-
Yard Trimmings (composted)	-	-	-	-
Yard Trimmings (mulched)	-	-	-	-
Bio-Solids (land applied)	-	-	-	-
Bio-Solids (composted)	-	-	-	-
Alternative Daily Cover	-	-	-	-
C&D (not landfilled, not recycled)	14	-	-	14
Industrial Byproducts	-	-	16,000	16,000
Crushed Glass for civil engineering projects (not landfilled, not recycled)	-	-	-	-
TOTAL DIVERSION	20	0.00	16,000	16,020
SINGLE STREAM RECYCLABLES				
TOTAL SINGLE STREAM RECYCLABLES	0.00	0.00	0.00	0.00
TOTAL FOR ALL	236.2	12.3	16,660	16,908.5

POLK COUNTY

TABLE 6.77: Polk County MSW Recycling & Diversion Data in Tons in CY21

COMMODITY	RESIDENTIAL	COMMERCIAL/ INSTITUTIONAL	INDUSTRIAL (OFFICE/ PACKAGING)	TOTAL
METALS				
Steel	-	-	-	-
Tin	-	-	-	-
Iron	-	-	-	-
Copper	-	-	-	-
Aluminum Beverage	-	-	-	-
Other Aluminum	-	-	-	-
Bronze & Brass	-	-	-	-
Auto Body Scrap	-	-	-	-
Mixed Metal	-	-	-	-
Oil Filters	-	-	-	-
TOTAL METAL	0.00	0.00	0.00	0.00
FIBER				
Sorted Office Paper	-	-	-	-
Mixed Office Paper	-	-	-	-
Newspaper	-	-	-	-
Cardboard	-	238.3	-	-
All Other Grades	-	.1	-	-
TOTAL FIBER	0.00	238.4	0.00	238.4
PLASTICS				
PET #1	-	-	-	-
HDPE #2	-	-	-	-
PVC #3	-	-	-	-
LDPE #4	-	-	-	-
PP #5	-	-	-	-
PS #6	-	-	-	-
Other #7	-	-	-	-
ABS	-	-	-	-
Mixed 1 & 2	-	-	-	-
Mixed 3-7	-	-	-	-
Mixed All Plastic	-	.4	-	.4
TOTAL PLASTICS	0.00	.4	0.00	.4
GLASS				
Mixed All	-	-	-	-
TOTAL GLASS	0.00	0.00	0.00	0.00
OTHER RECYCLABLES				
Latex Paint	-	-	-	-
White Goods/Appliances	-	-	-	-
Textiles	-	-	-	-
Pallets	-	-	-	-
Mattresses	-	-	-	-
Cooking Oil/Grease	-	-	-	-
Carpet & Padding	-	-	-	-
Lead -Acid Batteries	-	-	-	-
Dry Cell Batteries	-	-	-	-
Used Oil	-	-	-	-
Antifreeze	-	-	-	-
Transmission Fluid	-	-	-	-
Other	-	-	-	-
Tires	-	-	-	-
TOTAL OTHER RECYCLABLES	0.00	0.00	0.00	0.00
DIVERSION				
Food Waste (composted)	-	-	-	-
Food Waste (donated)	-	-	-	-
Yard Trimmings (composted)	-	-	-	-
Yard Trimmings (mulched)	-	-	-	-
Bio-Solids (land applied)	-	-	-	-
Bio-Solids (composted)	-	-	-	-
Alternative Daily Cover	-	-	-	-
C&D (not landfilled, not recycled)	-	-	-	-
Crushed Glass for civil engineering projects (Not landfilled, not recycled)	-	-	-	-
TOTAL DIVERSION	0.00	0.00	0.00	0.00
SINGLE STREAM RECYCLABLES				
TOTAL SINGLE STREAM	0.00	0.00	0.00	0.00
TOTAL FOR ALL	0.00	238.4	0.00	238.4

PUTNAM COUNTY

TABLE 6.78: Putnam County MSW Recycling & Diversion Data in Tons in CY21

COMMODITY	RESIDENTIAL	COMMERCIAL/ INSTITUTIONAL	INDUSTRIAL (OFFICE/ PACKAGING)	TOTAL
METALS				
Steel	-	7.5	3,549	3,556.5
Tin	-	-	-	-
Iron	-	-	-	-
Copper	-	.3	1.7	2
Aluminum Beverage	7	11.6	.3	18.9
Other Aluminum	-	.2	40.6	40.8
Bronze & Brass	-	1	43.2	44.2
Auto Body Scrap	-	-	-	-
Mixed Metal	759.2	6	3,408	4,173.2
Oil Filters	-	3	6.6	9.6
TOTAL GLASS	766.2	29.5	7,049.3	7,845
FIBER				
Sorted Office Paper	21	-	-	21
Mixed Office Paper	83	512.3	8.5	603.8
Newspaper	-	-	-	-
Cardboard	1,902	3,167.5	2,709.1	7,778.6
All Other Grades	-	5.4	856.5	861.9
TOTAL METAL	2,006	3,685.1	3,574	9,265.1
PLASTICS				
PET #1	-	.3	7.4	7.7
HDPE #2	-	.7	-	.7
PVC #3	-	-	-	-
LDPE #4	-	34.2	-	34.2
PP #5	-	-	-	-
PS #6	-	-	-	-
Other #7	-	-	6.8	6.8
ABS	-	-	-	-
Mixed 1&2	-	-	.2	.2
Mixed 3-7	-	-	-	-
Mixed All Plastics	-	13	74.5	87.5
TOTAL PLASTICS	0.00	48.3	89	137.3
GLASS				
Mixed All	48.2	-	.1	48.3
TOTAL GLASS	48.2	0.00	.1	48.3
OTHER RECYCLABLES				
Latex Paint	58.5	.2	-	58.7
White Goods/Appliances	-	-	-	-
Textiles	-	1,785.8	-	1,785.8
Pallets	-	144	751.8	895.8
Mattresses	-	-	-	-
Cooking Oil/Grease	14.3	85.5	3	102.8
Carpet & Padding	-	-	-	-
Lead Acid Batteries	10.3	170.4	-	180.7
Dry Cell Batteries	-	.1	-	.1
Used Oil	21.6	32	39.3	92.9
Antifreeze	.1	.4	-	.5
Transmission Fluid	-	-	-	-
Other	1,932	2.5	.4	1,934.9
Tires	-	304.5	-	304.5
TOTAL OTHER RECYCLABLES	2,036.8	2,525.4	794.5	5,356.7
DIVERSION				
Food Waste (composted)	24	267.1	-	291.1
Food Waste (donated)	-	82.6	37.5	120.1
Yard Trimmings (composted)	92.9	-	-	92.9
Yard Trimmings (mulched)	3,284.1	-	-	3,284.1
Bio-Solids (land applied)	1,587.4	-	-	1,587.4
Bio-Solids (composted)	113.2	-	-	113.2
Alternative Daily Cover	-	-	-	-
C&D (not landfilled, not recycled)	3,420.8	-	-	3,420.8
Crushed Glass for civil engineering projects (Not landfilled, not recycled)	-	-	-	-
TOTAL DIVERSION	8,522.4	349.7	37.5	8,909.6
SINGLE STREAM RECYCLABLES				
TOTAL SINGLE STREAM RECYCLABLES	0.00	.1	0.00	.1
TOTAL FOR ALL	13,379.7	6,638.6	11,544.5	31,562.8

RHEA COUNTY

TABLE 6.79: Rhea County MSW Recycling & Diversion Data in Tons in CY21

COMMODITY	RESIDENTIAL	COMMERCIAL/ INSTITUTIONAL	INDUSTRIAL (OFFICE/ PACKAGING)	TOTAL
METALS				
Steel	-	3	456.3	459.3
Tin	-	-	-	-
Iron	-	-	-	-
Copper	-	-	-	-
Aluminum Beverage	-	-	-	-
Other Aluminum	-	-	-	-
Bronze & Brass	-	-	-	-
Auto Body Scrap	-	-	-	-
Mixed Metal	52.9	-	157.7	210.6
Oil Filters	-	1.8	-	1.8
TOTAL METAL	52.9	4.8	614	671.7
FIBER				
Sorted Office Paper	-	.3	-	.3
Mixed Office Paper	-	.9	-	.9
Newspaper	-	-	-	-
Cardboard	-	820.1	44.6	864.7
All Other Grades	-	1.7	-	1.7
TOTAL FIBER	0.00	822.9	44.6	867.5
PLASTICS				
PET #1	-	-	-	-
HDPE #2	-	.3	-	.3
PVC #3	-	-	-	-
LDPE #4	-	11.9	-	11.9
PP #5	-	-	-	-
PS #6	-	-	-	-
Other #7	-	-	-	-
ABS	-	1.3	-	1.3
Mixed 1 & 2	-	-	-	-
Mixed 3-7	-	-	-	-
Mixed All Plastic	-	1.1	-	1.1
TOTAL PLASTICS	0.00	14.6	0.00	14.6
GLASS				
Mixed All	-	-	-	-
TOTAL GLASS	0.00	0.00	0.00	0.00
OTHER RECYCLABLES				
Latex Paint	-	-	-	-
White Goods/Appliances	-	-	-	-
Textiles	-	-	378.7	378.7
Pallets	-	2.9	70.1	73
Mattresses	-	-	-	-
Cooking Oil/Grease	-	3.8	-	3.8
Carpet & Padding	-	-	-	-
Lead -Acid Batteries	-	120	-	120
Dry Cell Batteries	-	-	-	-
Used Oil	-	26.5	25.1	51.6
Antifreeze	-	-	-	-
Transmission Fluid	-	-	-	-
Other	-	-	2,868.4	2,868.4
Tires	-	36.2	-	36.2
TOTAL OTHER RECYCLABLES	0.00	189.4	3,342.3	3,531.17
DIVERSION				
Food Waste (composted)	-	7.4	-	7.4
Food Waste (donated)	-	96.3	-	96.3
Yard Trimmings (composted)	-	-	-	-
Yard Trimmings (mulched)	-	-	-	-
Bio-Solids (land applied)	-	-	-	-
Bio-Solids (composted)	-	-	-	-
Alternative Daily Cover	-	-	-	-
C&D (not landfilled, not recycled)	-	-	-	-
Crushed Glass for civil engineering projects (Not landfilled, not recycled)	-	-	-	-
TOTAL DIVERSION	0.00	103.7	0.00	103.7
SINGLE STREAM RECYCLABLES				
TOTAL SINGLE STREAM	0.00	0.00	0.00	0.00
TOTAL FOR ALL	52.9	9,265.1	12,411.3	21,729.3

ROANE COUNTY

TABLE 6.80: Roane County MSW Recycling & Diversion Data in Tons in CY21

COMMODITY	RESIDENTIAL	COMMERCIAL/ INSTITUTIONAL	INDUSTRIAL (OFFICE/ PACKAGING)	TOTAL
METALS				
Steel	733.5	6	262,959.6	263,699.1
Tin	-	-	9,689.2	9,689.2
Iron	-	-	599.2	599.2
Copper	.4	-	568.5	568.9
Aluminum Beverage	9.8	-	259.3	269.1-
Other Aluminum	2.1	.7	19,057.7	19,059.8
Bronze & Brass	-	-	186.9	186.9
Auto Body Scrap	-	20.4	7,304.7	7,325.1
Mixed Metal	-	-	1,079.7	1,079.7
Oil Filters	-	.1	-	.1
TOTAL GLASS	745.8	27.2	301,704.7	302,477.7
FIBER				
Sorted Office Paper	-	-	50.1	50.1
Mixed Office Paper	-	.4	360.3	360.7
Newspaper	134.2	-	-	134.2
Cardboard	1,177.2	1,245.5	260.1	2,682.8
All Other Grades	27.9	1.4	-	29.3
TOTAL METAL	1,339.3	1,247.3	670.4	3,257
PLASTICS				
PET #1	39.7	.1	-	39.8
HDPE #2	20.7	.3	31	52
PVC #3	-	-	-	-
LDPE #4	-	14.7	-	-
PP #5	-	-	-	-
PS #6	-	-	-	-
Other #7	-	-	-	-
ABS	-	-	6.9	6.9
Mixed 1&2	34.3	-	-	34.3
Mixed 3-7	-	-	-	-
Mixed All Plastics	1	10.1	4.2	14.3
TOTAL PLASTICS	95.7	25.2	46.6	233.51
GLASS				
Mixed All	-	1	.9	1.9
TOTAL GLASS	0.00	1	1.9	1.9
OTHER RECYCLABLES				
Latex Paint	-	-	-	-
White Goods/Appliances	-	-	49.8	49.8
Textiles	-	-	-	-
Pallets	16.3	5.8	56.5	78.6
Mattresses	2	-	-	2
Cooking Oil/Grease	-	13	25	38
Carpet & Padding	-	-	-	-
Lead Acid Batteries	4.1	90.7	190.1	284.9
Dry Cell Batteries	-	-	21.1	21.1
Used Oil	31.7	57.3	117.5	206.5
Antifreeze	1.3	.6	-	1.9
Transmission Fluid	-	-	-	-
Other	412.5	-	-	412.5
Tires	-	77.8	2.8	80.6
TOTAL OTHER RECYCLABLES	467.9	245.2	462.8	1,175.6
DIVERSION				
Food Waste (composted)	-	-	-	-
Food Waste (donated)	-	79.4	-	79.4
Yard Trimmings (composted)	-	-	29.7	29.7
Yard Trimmings (mulched)	468.8	-	207.7	676.5
Bio-Solids (land applied)	-	-	-	30.50
Bio-Solids (composted)	-	-	-	-
Alternative Daily Cover	-	-	603.5	603.5
C&D (not landfilled, not recycled)	-	-	100	100
Industrial Byproducts	-	114.5	85,799	85,913.5
Crushed Glass for civil engineering projects (Not landfilled, not recycled)	-	-	-	-
TOTAL DIVERSION	468.8	193.9	86,739.9	87,402.6
SINGLE STREAM RECYCLABLES				
TOTAL SINGLE STREAM RECYCLABLES	0.00	0.00	0.00	0.00
TOTAL FOR ALL	3,117.4	9,869.4	397,842.2	410,829

ROBERTSON COUNTY

TABLE 6.81: Robertson County MSW Recycling & Diversion Data in Tons in CY21

COMMODITY	RESIDENTIAL	COMMERCIAL/ INSTITUTIONAL	INDUSTRIAL (OFFICE/ PACKAGING)	TOTAL
METALS				
Steel	-	-	5,820.3	5,820.3
Tin	-	-	-	-
Iron	-	-	-	-
Copper	3.7	-	-	3.7
Aluminum Beverage	4.9	-	-	4.9
Other Aluminum	-	.1	-	.1
Bronze & Brass	-	-	-	-
Auto Body Scrap	-	-	-	-
Mixed Metal	262.3	5.7	23,788.9	24,056.9
Oil Filters	1	3.3	-	3.3
TOTAL METAL	271.9	57.5	29,609.2	29,938.6
FIBER				
Sorted Office Paper	-	.6	-	.6
Mixed Office Paper	-	1.7	-	1.7
Newspaper	-	-	-	-
Cardboard	-	2,491.9	1,800.4	4,292.3
All Other Grades	5.2	1.6	-	6.8
TOTAL FIBER	5.2	2,495.8	1,800.4	4,301.4
PLASTICS				
PET #1	-	-	-	-
HDPE #2	-	.5	-	.5
PVC #3	-	-	-	-
LDPE #4	-	23.1	-	23.1
PP #5	-	-	-	-
PS #6	-	-	-	-
Other #7	-	-	-	-
ABS	-	-	-	-
Mixed 1 & 2	-	-	-	-
Mixed 3-7	-	-	-	-
Mixed All Plastic	-	21	-	21
TOTAL PLASTICS	0.00	44.6	0.00	44.6
GLASS				
Mixed All	-	-	-	-
TOTAL GLASS	0.00	0.00	7,117.50	16,399.96
OTHER RECYCLABLES				
Latex Paint	11.3	-	-	11.3
White Goods/Appliances	-	-	-	-
Textiles	15.6	-	-	15.6
Pallets	-	6.1	186	192.1
Mattresses	-	-	-	-
Cooking Oil/Grease	-	49.7	3.3	53
Carpet & Padding	-	-	-	-
Lead -Acid Batteries	7	67.7	-	74.7
Dry Cell Batteries	-	-	-	-
Used Oil	19.5	71.3	-	90.8
Antifreeze	.2	.2	-	.4
Transmission Fluid	-	-	-	-
Other	855.3	77.3	92.7	1,025.3
Tires	-	167.4	-	-
TOTAL OTHER RECYCLABLES	908.3	439.7	282	1,630
DIVERSION				
Food Waste (composted)	-	-	-	-
Food Waste (donated)	-	317.1	-	317.1
Yard Trimmings (composted)	-	-	-	-
Yard Trimmings (mulched)	524.8	-	-	524.8
Bio-Solids (land applied)	252.5	-	59	311.5
Bio-Solids (composted)	-	-	-	-
Alternative Daily Cover	-	-	-	-
C&D (not landfilled, not recycled)	-	-	-	-
Industrial Byproducts	-	8.4	2.2	10.6
Crushed Glass for civil engineering projects (Not landfilled, not recycled)	-	-	-	-
TOTAL DIVERSION	777.3	325.5	61.2	1,164
SINGLE STREAM RECYCLABLES				
TOTAL SINGLE STREAM	73.4	0.00	0.00	73.4
TOTAL FOR ALL	2,036.6	3,363	31,752.7	37,152.3

RUTHERFORD COUNTY

TABLE 6.82: Rutherford County MSW Recycling & Diversion Data in Tons in CY21

COMMODITY	RESIDENTIAL	COMMERCIAL/ INSTITUTIONAL	INDUSTRIAL (OFFICE/ PACKAGING)	TOTAL
METALS				
Steel	-	22.2	880.9	903.1
Tin	-	-	-	-
Iron	-	-	-	-
Copper	-	-	31.2	31.2
Aluminum Beverage	59.8	-	1.3	61.1
Other Aluminum	-	-	491	491
Bronze & Brass	-	-	1	1
Auto Body Scrap	-	2.3	47,610.1	47,612.4
Mixed Metal	1,596.8	11	5,853.5	7,461.3
Oil Filters	-	1	110.9	111.9
TOTAL GLASS	1,656.6	36.5	54,979.8	56,672.9
FIBER				
Sorted Office Paper	-	-	157.2	157.2
Mixed Office Paper	-	.1	1,181.3	1,181.4
Newspaper	5	-	283.6	288.6
Cardboard	3,219.6	4,477.4	16,262.2	23,959.2
All Other Grades	263.7	4.9	72.4	341
TOTAL METAL	3,488.3	4,482.1	17,956.8	25,927.2
PLASTICS				
PET #1	-	-	168.7	168.7
HDPE #2	-	-	32.4	32.4
PVC #3	-	-	92	92
LDPE #4	-	.1	-	.1
PP #5	-	-	9.9	9.9
PS #6	-	-	24.8	24.8
Other #7	-	-	-	-
ABS	-	-	-	-
Mixed 1&2	-	-	-	-
Mixed 3-7	-	-	-	-
Mixed All Plastics	408.5	79	1,261.8	1,749.3
TOTAL PLASTICS	408.5	79.1	1,589.6	2,077.2
GLASS				
Mixed All	532.4	-	127	659.4
TOTAL GLASS	532.4	0.00	127	659.4
OTHER RECYCLABLES				
Latex Paint	-	-	-	-
White Goods/Appliances	-	33	-	33
Textiles	-	-	-	-
Pallets	-	458.3	1,588.4	2,046.7
Mattresses	-	-	-	-
Cooking Oil/Grease	-	31.5	-	31.5
Carpet & Padding	-	-	4,524	4,524
Lead Acid Batteries	-	303.7	58.5	362.2
Dry Cell Batteries	-	.8	4.4	5.2
Used Oil	28	163.6	1,759.5	1,951.1
Antifreeze	-	1.3	223.4	224.7
Transmission Fluid	-	-	-	-
Other	1,151.8	2.6	107.2	1,261.6
Tires	-	1.7	2,439.1	2,440.8
TOTAL OTHER RECYCLABLES	1,179.8	996.5	10,704.5	12,880.8
DIVERSION				
Food Waste (composted)	-	211.7	-	211.7
Food Waste (donated)	-	78.8	-	78.8
Yard Trimmings (composted)	-	-	162	162
Yard Trimmings (mulched)	47,551	-	37.5	47,588.5
Bio-Solids (land applied)	-	-	-	-
Bio-Solids (composted)	-	-	-	-
Alternative Daily Cover	-	-	1,984.6	1,984.6
C&D (not landfilled, not recycled)	-	-	57	57
Industrial Byproducts	-	-	4,422.8	4,422.8
Crushed Glass for civil engineering projects (Not landfilled, not recycled)	-	-	1.5	1.5
TOTAL DIVERSION	47,551	290.4	6,665.4	54,506.8
SINGLE STREAM RECYCLABLES				
TOTAL SINGLE STREAM RECYCLABLES	9.9	28.7	0.00	0.00
TOTAL FOR ALL	54,826.6	5,913.6	92,023.3	152,763.5

SCOTT COUNTY

TABLE 6.83: Scott County MSW Recycling & Diversion Data in Tons in CY21

COMMODITY	RESIDENTIAL	COMMERCIAL/ INSTITUTIONAL	INDUSTRIAL (OFFICE/ PACKAGING)	TOTAL
METALS				
Steel	-	25.2	22.2	47.4
Tin	-	-	-	-
Iron	-	-	-	-
Copper	-	-	-	-
Aluminum Beverage	-	-	-	-
Other Aluminum	-	.1	-	.1
Bronze & Brass	-	-	-	-
Auto Body Scrap	-	-	-	-
Mixed Metal	1,850	-	6,081.7	7,931.7
Oil Filters	-	1.6	-	1.6
TOTAL METAL	1,850	26.9	6,103.9	7,980.8
FIBER				
Sorted Office Paper	9.7	-	-	9.7
Mixed Office Paper	-	.4	-	.4
Newspaper	14.2	-	-	14.2
Cardboard	235.2	695.6	-	930.8
All Other Grades	18	1.6	-	19.6
TOTAL FIBER	277.1	697.6	0.00	974.7
PLASTICS				
PET #1	-	-	-	-
HDPE #2	-	-	-	-
PVC #3	-	-	-	-
LDPE #4	-	-	-	-
PP #5	-	-	-	-
PS #6	-	-	-	-
Other #7	-	-	1.1	1.1
ABS	-	-	-	-
Mixed 1 & 2	-	-	-	-
Mixed 3-7	-	-	-	-
Mixed All Plastic	-	62.2	-	62.2
TOTAL PLASTICS	0.00	62.2	1.1	63.3
GLASS				
Mixed All	-	-	-	-
TOTAL GLASS	0.00	3,938.07	7,117.50	16,399.96
OTHER RECYCLABLES				
Latex Paint	-	-	-	-
White Goods/Appliances	-	-	-	-
Textiles	-	-	7.9	7.9
Pallets	-	2.9	-	2.9
Mattresses	-	-	-	-
Cooking Oil/Grease	-	23.6	-	23.6
Carpet & Padding	-	-	-	-
Lead -Acid Batteries	-	35.9	-	35.9
Dry Cell Batteries	-	-	-	-
Used Oil	-	18.6	-	18.6
Antifreeze	-	-	-	-
Transmission Fluid	-	-	-	-
Other	193.4	.3	-	193.7
Tires	-	36.2	-	36.2
TOTAL OTHER RECYCLABLES	193.4	117.5	7.9	318.8
DIVERSION				
Food Waste (composted)	-	68.7	-	68.7
Food Waste (donated)	-	-	-	-
Yard Trimmings (composted)	-	-	-	-
Yard Trimmings (mulched)	-	-	-	-
Bio-Solids (land applied)	-	-	-	-
Bio-Solids (composted)	-	-	-	-
Alternative Daily Cover	-	-	-	-
C&D (not landfilled, not recycled)	-	-	-	-
Industrial Byproducts	-	-	4,375	4,375
Crushed Glass for civil engineering projects (Not landfilled, not recycled)	-	-	-	-
TOTAL DIVERSION	0.00	68.7	4,375	4,443.7
SINGLE STREAM RECYCLABLES				
TOTAL SINGLE STREAM	0.00	0.00	0.00	0.00
TOTAL FOR ALL	2,320.5	950.6	10,465.7	13,736.8

SEQUATCHIE COUNTY

TABLE 6.84: Sequatchie County MSW Recycling & Diversion Data in Tons in CY21

COMMODITY	RESIDENTIAL	COMMERCIAL/ INSTITUTIONAL	INDUSTRIAL (OFFICE/ PACKAGING)	TOTAL
METALS				
Steel	-	3	-	3
Tin	-	-	-	-
Iron	-	-	-	-
Copper	-	-	-	-
Aluminum Beverage	-	-	-	-
Other Aluminum	-	-	-	-
Bronze & Brass	-	-	-	-
Auto Body Scrap	-	-	-	-
Mixed Metal	-	31.9	-	31.9
Oil Filters	-	-	-	-
TOTAL GLASS	0.00	34.9	0.00	34.9
FIBER				
Sorted Office Paper	-	.2	-	.2
Mixed Office Paper	266	.7	-	266.7
Newspaper	-	-	-	-
Cardboard	-	461.1	-	461.1
All Other Grades	-	1.1	-	1.1
TOTAL METAL	266	463.1	0.00	729.1
PLASTICS				
PET #1	-	-	-	-
HDPE #2	-	.2	-	.2
PVC #3	-	-	-	-
LDPE #4	-	8.7	-	8.7
PP #5	-	-	-	-
PS #6	-	-	-	-
Other #7	-	-	-	-
ABS	-	-	-	-
Mixed 1&2	-	.1	-	.1
Mixed 3-7	-	-	-	-
Mixed All Plastics	-	2.8	-	2.8
TOTAL PLASTICS	0.00	11.8	0.00	11.8
GLASS				
Mixed All	-	-	-	-
TOTAL GLASS	0.00	0.00	0.00	34.78
OTHER RECYCLABLES				
Latex Paint	-	-	-	-
White Goods/Appliances	-	-	-	-
Textiles	-	-	-	-
Pallets	-	2.9	-	2.9
Mattresses	-	-	-	-
Cooking Oil/Grease	-	14.7	-	14.7
Carpet & Padding	-	-	-	-
Lead Acid Batteries	-	20.5	-	20.5
Dry Cell Batteries	-	.1	-	.1
Used Oil	-	1.2	-	1.2
Antifreeze	-	-	-	-
Transmission Fluid	-	-	-	-
Other	272	-	-	272
Tires	-	-	-	-
TOTAL OTHER RECYCLABLES	272	39.4	0.00	311.4
DIVERSION				
Food Waste (composted)	-	-	-	-
Food Waste (donated)	-	73.7	-	73.7
Yard Trimmings (composted)	-	-	-	-
Yard Trimmings (mulched)	-	-	-	-
Bio-Solids (land applied)	-	-	-	-
Bio-Solids (composted)	-	-	-	-
Alternative Daily Cover	-	-	-	-
C&D (not landfilled, not recycled)	-	78.7	-	78.7
Crushed Glass for civil engineering projects (Not landfilled, not recycled)	-	-	-	-
TOTAL DIVERSION	0.00	151.9	0.00	151.9
SINGLE STREAM RECYCLABLES				
TOTAL SINGLE STREAM RECYCLABLES	0.00	0.00	0.00	0.00
TOTAL FOR ALL	402	700.8	0.00	1,102.8

SEVIER COUNTY

TABLE 6.85: Sevier County MSW Recycling & Diversion Data in Tons in CY21

COMMODITY	RESIDENTIAL	COMMERCIAL/ INSTITUTIONAL	INDUSTRIAL (OFFICE/ PACKAGING)	TOTAL
METALS				
Steel	-	9	18.8	27.8
Tin	-	-	-	-
Iron	-	-	-	-
Copper	-	-	-	-
Aluminum Beverage	68.5	-	-	68.5
Other Aluminum	-	-	136.5	136.5
Bronze & Brass	-	-	-	-
Auto Body Scrap	-	-	-	-
Mixed Metal	-	7.7	499.3	507
Oil Filters	86.3	-	-	86.3
TOTAL METAL	154.8	16.7	635.8	807.3
FIBER				
Sorted Office Paper	-	-	-	-
Mixed Office Paper	-	28	-	28
Newspaper	-	36	-	36
Cardboard	-	1,908.8	1,613.3	3,522.1
All Other Grades	-	3	-	3
TOTAL FIBER	0.00	1,975.8	1,613.3	3,589.1
PLASTICS				
PET #1	-	-	-	-
HDPE #2	-	-	-	-
PVC #3	-	-	-	-
LDPE #4	-	-	-	-
PP #5	-	-	-	-
PS #6	-	-	-	-
Other #7	-	-	-	-
ABS	-	-	-	-
Mixed 1 & 2	-	-	-	-
Mixed 3-7	-	6	-	6
Mixed All Plastic	16.3	.5	1.1	17.9
TOTAL PLASTICS	16.3	6.5	1.1	23.9
GLASS				
Mixed All	-	11	-	11
TOTAL GLASS	0.00	11	0.00	11
OTHER RECYCLABLES				
Latex Paint	-	.3	-	.3
White Goods/Appliances	-	-	16.5	16.5
Textiles	-	-	-	-
Pallets	-	8.7	280.1	288.8
Mattresses	-	-	-	-
Cooking Oil/Grease	-	13.6	-	13.6
Carpet & Padding	-	-	-	-
Lead -Acid Batteries	-	2.3	-	2.3
Dry Cell Batteries	-	-	-	-
Used Oil	72	14.9	-	86.9
Antifreeze	-	-	-	-
Transmission Fluid	-	-	-	-
Other	1,186	-	.5	1,186.5
Tires	-	-	1,186	1,186
TOTAL OTHER RECYCLABLES	1,258	39.8	1,483.1	76,580.06
DIVERSION				
Food Waste (composted)	-	53	117,335.6	117,388.6
Food Waste (donated)	-	47.1	-	47.1
Yard Trimmings (composted)	-	-	399.3	399.3
Yard Trimmings (mulched)	-	-	8,649	8,649
Bio-Solids (land applied)	-	-	-	-
Bio-Solids (composted)	-	-	12,909.2	12,909.2
Alternative Daily Cover	-	-	-	-
C&D (not landfilled, not recycled)	-	-	-	-
Industrial Byproducts	-	4.1	-	4.1
Crushed Glass for civil engineering projects (Not landfilled, not recycled)	-	-	-	-
TOTAL DIVERSION	0.00	104.2	139,293.1	139,397.3
SINGLE STREAM RECYCLABLES				
TOTAL SINGLE STREAM	59.8	2	617.8	679.6
TOTAL FOR ALL	1,488.9	2,155.8	143,663	147,307.7

SHELBY COUNTY

TABLE 6.86: Sullivan County MSW Recycling & Diversion Data in Tons in CY21

COMMODITY	RESIDENTIAL	COMMERCIAL/ INSTITUTIONAL	INDUSTRIAL (OFFICE/ PACKAGING)	TOTAL
METALS				
Steel	180.6	906.2	-	1,086.2
Tin	-	-	-	-
Iron	-	-	14,000.1	14,000.1
Copper	-	151	-	151
Aluminum Beverage	62.6	-	-	62.6
Other Aluminum	-	59.9	-	59.9
Bronze & Brass	-	67.7	-	67.7
Auto Body Scrap	-	-	-	-
Mixed Metal	181.1	152	4,500	4,833.1
Oil Filters	-	7.7	-	7.7
TOTAL GLASS	424.3	1,344.5	18,500.1	20,268.9
FIBER				
Sorted Office Paper	-	1	600	601
Mixed Office Paper	1,373.7	2	500	1,875.7
Newspaper	-	13,285	300	13,585
Cardboard	770.3	-	12,000	12,770.3
All Other Grades	-	1.6	1,200	1,201.6
TOTAL METAL	2,144	13,289.6	14,600	30,033.6
PLASTICS				
PET #1	339.1	-	200	539.1
HDPE #2	108.5	-	120	228.5
PVC #3	-	-	-	-
LDPE #4	-	-	100	100
PP #5	-	-	-	0.04
PS #6	-	-	-	-
Other #7	-	-	-	-
ABS	-	-	-	-
Mixed 1&2	-	-	-	-
Mixed 3-7	-	-	-	-
Mixed All Plastics	57.1	50.1	-	107.2
TOTAL PLASTICS	504.7	50.1	420	974.8
GLASS				
Mixed All	1,210.9	-	-	1,210.9
TOTAL GLASS	1,210.9	0.00	0.00	1,210.9
OTHER RECYCLABLES				
Latex Paint	-	-	-	-
White Goods/Appliances	6.4	99.2	-	105.6
Textiles	4.8	-	-	4.8
Pallets	-	93.5	-	93.5
Mattresses	-	-	-	-
Cooking Oil/Grease	3.2	-	-	3.2
Carpet & Padding	-	-	-	-
Lead Acid Batteries	10.9	13.5	-	24.4
Dry Cell Batteries	.6	1.8	-	2.4
Used Oil	28.5	316.4	-	344.6
Antifreeze	-	-	-	-
Transmission Fluid	-	-	-	-
Other	8,839.3	12.1	-	8,851.4
Tires	-	70.6	-	70.6
TOTAL OTHER RECYCLABLES	8,893.7	607.1	0.00	9,500.8
DIVERSION				
Food Waste (composted)	685	-	-	685
Food Waste (donated)	-	656	-	656
Yard Trimmings (composted)	6,074.5	-	-	6,074.5
Yard Trimmings (mulched)	25,199	-	-	25,199
Bio-Solids (land applied)	151,544.4	-	-	151,544.4
Bio-Solids (composted)	2,234	-	-	2,234
Alternative Daily Cover	-	-	-	-
C&D (not landfilled, not recycled)	-	17,455	-	17,455
Crushed Glass for civil engineering projects (Not landfilled, not recycled)	-	-	-	-
TOTAL DIVERSION	185,051.9	18,111	0.00	203,162.9
SINGLE STREAM RECYCLABLES				
TOTAL SINGLE STREAM RECYCLABLES	11,086.7	26.8	80	0.00
TOTAL FOR ALL	210,057	33,428.9	33,600.1	277,086

SMITH COUNTY

TABLE 6.87: Smith County MSW Recycling & Diversion Data in Tons in CY21

COMMODITY	RESIDENTIAL	COMMERCIAL/ INSTITUTIONAL	INDUSTRIAL (OFFICE/ PACKAGING)	TOTAL
METALS				
Steel	-	-	385	385
Tin	-	-	-	-
Iron	-	-	-	-
Copper	-	-	-	-
Aluminum Beverage	-	-	-	-
Other Aluminum	-	-	18,449	18,449
Bronze & Brass	-	-	-	-
Auto Body Scrap	-	-	-	-
Mixed Metal	450	-	2.2	452.2
Oil Filters	-	-	-	-
TOTAL METAL	450	0.00	18,836.2	19,286.2
FIBER				
Sorted Office Paper	-	-	-	-
Mixed Office Paper	-	.6	-	.6
Newspaper	-	-	-	-
Cardboard	12	582	92	686
All Other Grades	-	1.5	-	-
TOTAL FIBER	12	584.2	92	688.2
PLASTICS				
PET #1	-	.1	-	.1
HDPE #2	-	.2	-	.2
PVC #3	-	-	-	-
LDPE #4	-	9.3	-	9.3
PP #5	-	-	-	-
PS #6	-	-	-	-
Other #7	-	-	-	-
ABS	-	-	-	-
Mixed 1 & 2	-	-	-	-
Mixed 3-7	-	-	-	-
Mixed All Plastic	-	1.3	-	1.3
TOTAL PLASTICS	0.00	10.9	0.00	10.9
GLASS				
Mixed All	-	-	-	-
TOTAL GLASS	0.00	0.00	0.00	0.00
OTHER RECYCLABLES				
Latex Paint	-	-	-	-
White Goods/Appliances	-	-	-	-
Textiles	-	-	-	-
Pallets	-	-	-	-
Mattresses	-	-	-	-
Cooking Oil/Grease	-	1,089	-	1,089
Carpet & Padding	-	-	-	-
Lead -Acid Batteries	-	18.6	3	21.6
Dry Cell Batteries	-	-	.1	.1
Used Oil	22.7	.8	80	103.5
Antifreeze	-	-	-	-
Transmission Fluid	-	-	-	-
Other	228.3	.3	-	228.6
Tires	-	-	-	-
TOTAL OTHER RECYCLABLES	251	1,108.7	83.1	1,442.8
DIVERSION				
Food Waste (composted)	-	67.2	-	67.2
Food Waste (donated)	-	-	-	-
Yard Trimmings (composted)	84.5	-	-	84.5
Yard Trimmings (mulched)	-	-	-	-
Bio-Solids (land applied)	225.1	-	-	225.1
Bio-Solids (composted)	-	-	-	-
Alternative Daily Cover	-	-	-	-
C&D (not landfilled, not recycled)	-	-	-	-
Industrial Byproducts	-	-	1,124	1,124
Crushed Glass for civil engineering projects (Not landfilled, not recycled)	-	-	-	-
TOTAL DIVERSION	228.3	67.2	1,124	1,419.5
SINGLE STREAM RECYCLABLES				
TOTAL SINGLE STREAM	0.00	0.00	0.00	0.00
TOTAL FOR ALL	1,022.5	1,770.9	20,135.3	22,928.7

STEWART COUNTY

TABLE 6.88: Stewart County MSW Recycling & Diversion Data in Tons in CY21

COMMODITY	RESIDENTIAL	COMMERCIAL/ INSTITUTIONAL	INDUSTRIAL (OFFICE/ PACKAGING)	TOTAL
METALS				
Steel	-	3.7	946.2	949.9
Tin	-	-	-	-
Iron	-	-	-	-
Copper	-	-	1.9	1.9
Aluminum Beverage	4.1	-	-	4.1
Other Aluminum	-	-	2.1	2.1
Bronze & Brass	-	-	-	-
Auto Body Scrap	-	-	-	-
Mixed Metal	296.3	-	8.7	305
Oil Filters	-	-	-	-
TOTAL GLASS	300.4	37	959	0.00
FIBER				
Sorted Office Paper	6.6	-	-	6.6
Mixed Office Paper	-	-	-	-
Newspaper	-	-	-	-
Cardboard	692.9	160	-	852.9
All Other Grades	-	.4	-	.4
TOTAL METAL	699.5	160.4	0.00	859.9
PLASTICS				
PET #1	-	-	-	-
HDPE #2	-	-	-	-
PVC #3	-	-	-	-
LDPE #4	-	-	-	-
PP #5	-	-	-	-
PS #6	-	-	-	-
Other #7	-	-	-	-
ABS	-	-	-	-
Mixed 1&2	27.8	-	-	27.8
Mixed 3-7	-	-	-	-
Mixed All Plastics	-	.9	-	.9
TOTAL PLASTICS	27.8	.9	0.00	28.7
GLASS				
Mixed All	35.6	-	-	35.6
TOTAL GLASS	35.6	0.00	0.00	35.6
OTHER RECYCLABLES				
Latex Paint	3.7	-	-	3.7
White Goods/Appliances	-	-	-	-
Textiles	-	-	-	-
Pallets	-	2.6	160.5	163.1
Mattresses	-	-	-	-
Cooking Oil/Grease	1.2	-	-	1.2
Carpet & Padding	-	-	-	-
Lead Acid Batteries	4	-	-	4
Dry Cell Batteries	-	-	-	-
Used Oil	16.4	1.2	-	17.6
Antifreeze	.5	-	-	.5
Transmission Fluid	-	-	-	-
Other	63.7	-	-	63.7
Tires	-	-	-	-
TOTAL OTHER RECYCLABLES	89.5	3.8	0.00	0.00
DIVERSION				
Food Waste (composted)	-	-	-	-
Food Waste (donated)	-	-	-	-
Yard Trimmings (composted)	-	-	-	-
Yard Trimmings (mulched)	527	-	-	527
Bio-Solids (land applied)	-	-	-	-
Bio-Solids (composted)	-	-	-	-
Alternative Daily Cover	-	-	-	-
C&D (not landfilled, not recycled)	-	-	-	-
Crushed Glass for civil engineering projects (Not landfilled, not recycled)	-	-	-	-
TOTAL DIVERSION	527	0.00	0.00	374.11
SINGLE STREAM RECYCLABLES				
TOTAL SINGLE STREAM RECYCLABLES	0.00	0.00	0.00	0.00
TOTAL FOR ALL	1,679.9	168.8	1,119.5	2,968.2

SULLIVAN COUNTY

TABLE 6.89: Smith County MSW Recycling & Diversion Data in Tons in CY21

COMMODITY	RESIDENTIAL	COMMERCIAL/ INSTITUTIONAL	INDUSTRIAL (OFFICE/ PACKAGING)	TOTAL
METALS				
Steel	-	13,362	37	13,399
Tin	-	-	-	-
Iron	-	-	-	-
Copper	-	1,102	-	1,102
Aluminum Beverage	19.7	825	-	844.7
Other Aluminum	-	1,538.1	-	1,538.1
Bronze & Brass	-	90	-	90
Auto Body Scrap	-	-	-	-
Mixed Metal	-	7.6	8,013.9	8,021.5
Oil Filters	-	10.4	.5	10.9
TOTAL METAL	19.7	16,935.1	8,051.4	25,006.2
FIBER				
Sorted Office Paper	-	-	-	-
Mixed Office Paper	-	1.3	-	1.3
Newspaper	-	-	-	-
Cardboard	-	4,029	-	4,029
All Other Grades	544.1	6	-	550.1
TOTAL FIBER	544.1	4,036.4	0.00	4,580.5
PLASTICS				
PET #1	-	-	-	-
HDPE #2	-	-	-	-
PVC #3	-	-	-	-
LDPE #4	-	-	-	-
PP #5	-	-	-	-
PS #6	-	-	-	-
Other #7	-	-	-	-
ABS	-	-	-	-
Mixed 1 & 2	-	-	-	-
Mixed 3-7	-	-	-	-
Mixed All Plastic	-	72.3	-	72.3
TOTAL PLASTICS	0.00	72.3	0.00	72.3
GLASS				
Mixed All	-	-	-	-
TOTAL GLASS	0.00	0.00	0.00	0.00
OTHER RECYCLABLES				
Latex Paint	-	-	-	-
White Goods/Appliances	-	16.5	-	16.5
Textiles	-	-	-	-
Pallets	-	168.4	-	168.4
Mattresses	-	-	-	-
Cooking Oil/Grease	-	29.5	-	29.5
Carpet & Padding	-	-	-	-
Lead -Acid Batteries	-	224	.1	224.1
Dry Cell Batteries	-	-	-	-
Used Oil	-	97.8	68.6	166.4
Antifreeze	-	-	.3	.3
Transmission Fluid	-	-	-	-
Other	509	109.6	79,169.8	79,788.4
Tires	-	211.2	.5	211.7
TOTAL OTHER RECYCLABLES	509	857	79,239.3	80,605.3
DIVERSION				
Food Waste (composted)	-	23.4	-	23.4
Food Waste (donated)	-	306.6	-	306.6
Yard Trimmings (composted)	-	-	-	-
Yard Trimmings (mulched)	-	-	-	-
Bio-Solids (land applied)	-	-	-	-
Bio-Solids (composted)	-	-	-	-
Alternative Daily Cover	-	-	-	-
C&D (not landfilled, not recycled)	-	-	-	-
Industrial Byproducts	-	-	3,628	3,628
Crushed Glass for civil engineering projects (Not landfilled, not recycled)	-	-	-	-
TOTAL DIVERSION	0.00	329.9	3,628	3,957.9
SINGLE STREAM RECYCLABLES				
TOTAL SINGLE STREAM	0.00	2.7	0.00	2.7
TOTAL FOR ALL	1,072.8	22,235.9	90,918.7	114,227.4

SUMNER COUNTY

TABLE 6.90: Stewart County MSW Recycling & Diversion Data in Tons in CY21

COMMODITY	RESIDENTIAL	COMMERCIAL/ INSTITUTIONAL	INDUSTRIAL (OFFICE/ PACKAGING)	TOTAL
METALS				
Steel	-	-	-	-
Tin	-	-	-	-
Iron	-	-	-	-
Copper	-	-	-	-
Aluminum Beverage	-	-	-	-
Other Aluminum	21	-	-	21
Bronze & Brass	-	-	-	-
Auto Body Scrap	-	-	-	-
Mixed Metal	908.7	425.4	.4	1,334.5
Oil Filters	-	-	-	-
TOTAL GLASS	910.8	425.4	.4	1,355.5
FIBER				
Sorted Office Paper	-	-	-	-
Mixed Office Paper	-	-	-	-
Newspaper	-	-	-	-
Cardboard	182.1	2,829.8	-	3,011.9
All Other Grades	-	2.9	-	2.9
TOTAL METAL	182.1	2,832.7	0.00	3,014.8
PLASTICS				
PET #1	-	-	-	-
HDPE #2	-	-	-	-
PVC #3	-	-	-	-
LDPE #4	-	-	-	-
PP #5	-	-	-	-
PS #6	-	-	-	-
Other #7	-	-	-	-
ABS	-	43	-	43
Mixed 1&2	-	-	-	-
Mixed 3-7	-	-	-	-
Mixed All Plastics	12.3	6.4	-	18.7
TOTAL PLASTICS	12.3	49.4	0.00	61.7
GLASS				
Mixed All	52.3	-	-	52.3
TOTAL GLASS	52.3	0.00	0.00	52.3
OTHER RECYCLABLES				
Latex Paint	-	-	-	-
White Goods/Appliances	-	16.5	-	16.5
Textiles	-	-	-	-
Pallets	-	159.9	-	159.9
Mattresses	-	-	-	-
Cooking Oil/Grease	-	28.8	-	28.8
Carpet & Padding	-	-	-	-
Lead Acid Batteries	3.2	5.6	-	8.8
Dry Cell Batteries	-	-	-	-
Used Oil	29.2	30	-	59.2
Antifreeze	1	.3	-	.5
Transmission Fluid	-	-	-	-
Other	2,278.8	.5	-	2,279.3
Tires	-	16.9	-	16.9
TOTAL OTHER RECYCLABLES	2,312.2	258.5	0.00	2,570.7
DIVERSION				
Food Waste (composted)	-	-	-	-
Food Waste (donated)	-	190.4	-	190.4
Yard Trimmings (composted)	-	-	-	-
Yard Trimmings (mulched)	16,125	-	-	16,125
Bio-Solids (land applied)	-	-	-	-
Bio-Solids (composted)	-	-	-	-
Alternative Daily Cover	-	-	-	-
C&D (not landfilled, not recycled)	-	-	-	-
Crushed Glass for civil engineering projects (Not landfilled, not recycled)	-	-	-	-
TOTAL DIVERSION	16,125	190.4	0.00	16,315.4
SINGLE STREAM RECYCLABLES				
TOTAL SINGLE STREAM RECYCLABLES	0.00	3.3	0.00	0.00
TOTAL FOR ALL	19,595	3,759.7	.4	23,355.1

TIPTON COUNTY

TABLE 6.91: Tipton County MSW Recycling & Diversion Data in Tons in CY21

COMMODITY	RESIDENTIAL	COMMERCIAL/ INSTITUTIONAL	INDUSTRIAL (OFFICE/ PACKAGING)	TOTAL
METALS				
Steel	-	7.4	-	7.4
Tin	-	-	-	-
Iron	-	-	-	-
Copper	-	-	1,244	1,244
Aluminum Beverage	3.7	-	-	3.7
Other Aluminum	-	-	-	-
Bronze & Brass	-	-	-	-
Auto Body Scrap	-	-	-	-
Mixed Metal	904.7	-	267.5	1,172.2
Oil Filters	-	1.6	-	1.6
TOTAL METAL	908.4	9	1,511.5	2,428.9
FIBER				
Sorted Office Paper	-	-	-	-
Mixed Office Paper	-	.2	692.4	692.6
Newspaper	-	-	-	-
Cardboard	79.4	1,666.3	301.2	2,046.9
All Other Grades	23.4	200.7	1,069.2	1,293.3
TOTAL FIBER	102.8	1,867.2	2,062.8	4,032.8
PLASTICS				
PET #1	-	.1	-	.1
HDPE #2	-	.2	-	.2
PVC #3	-	-	-	-
LDPE #4	-	9.5	-	9.5
PP #5	-	-	-	-
PS #6	-	-	-	-
Other #7	-	-	9.5	9.5
ABS	-	-	-	-
Mixed 1 & 2	-	-	-	-
Mixed 3-7	-	-	-	-
Mixed All Plastic	7.7	2.9	194.8	205.4
TOTAL PLASTICS	7.7	12.7	204.2	224.6
GLASS				
Mixed All	-	-	-	-
TOTAL GLASS	0.00	0.00	0.00	0.00
OTHER RECYCLABLES				
Latex Paint	-	-	-	-
White Goods/Appliances	-	16.5	-	16.5
Textiles	-	-	-	-
Pallets	-	141.5	24	165.5
Mattresses	-	-	-	-
Cooking Oil/Grease	-	22	-	22
Carpet & Padding	-	-	-	-
Lead -Acid Batteries	11.2	249.5	-	260.7
Dry Cell Batteries	-	-	-	-
Used Oil	32.7	104	-	136.7
Antifreeze	-	-	-	-
Transmission Fluid	-	-	-	-
Other	537.5	.6	-	538.1
Tires	-	70.3	-	70.3
TOTAL OTHER RECYCLABLES	581.4	604.4	24	1,209.8
DIVERSION				
Food Waste (composted)	-	-	1,361.4	1,361.4
Food Waste (donated)	-	114.1	-	-
Yard Trimmings (composted)	-	-	-	-
Yard Trimmings (mulched)	-	-	-	-
Bio-Solids (land applied)	-	-	49,344.9	49,344.9
Bio-Solids (composted)	-	-	-	-
Alternative Daily Cover	-	-	-	-
C&D (not landfilled, not recycled)	2,662.7	-	-	2,662.7
Crushed Glass for civil engineering projects (Not landfilled, not recycled)	-	-	-	-
TOTAL DIVERSION	2,662.7	114.1	50,696.3	53,473.1
SINGLE STREAM RECYCLABLES				
TOTAL SINGLE STREAM	0.00	0.00	0.00	0.00
TOTAL FOR ALL	4,263	2,607.4	54,498.9	61,369.3

TROUSDALE COUNTY

TABLE 6.92: Trousdale County MSW Recycling & Diversion Data in Tons in CY21

COMMODITY	RESIDENTIAL	COMMERCIAL/ INSTITUTIONAL	INDUSTRIAL (OFFICE/ PACKAGING)	TOTAL
METALS				
Steel	7.4	-	-	7.4
Tin	-	-	-	-
Iron	-	-	-	-
Copper	.1	-	-	.1
Aluminum Beverage	-	-	-	-
Other Aluminum	3	-	-	3
Bronze & Brass	.1	-	-	.1
Auto Body Scrap	-	-	-	-
Mixed Metal	222.4	-	-	222.4
Oil Filters	-	-	-	-
TOTAL GLASS	233.1	0.00	0.00	233.1
FIBER				
Sorted Office Paper	-	-	-	-
Mixed Office Paper	-	-	500	500
Newspaper	341.4	-	-	341.4
Cardboard	-	41.6	-	41.6
All Other Grades	3.7	.1	-	3.8
TOTAL METAL	345.1	41.7	500	886.8
PLASTICS				
PET #1	-	-	-	-
HDPE #2	-	-	-	-
PVC #3	-	-	-	-
LDPE #4	-	-	-	-
PP #5	-	-	-	-
PS #6	-	-	-	-
Other #7	-	-	-	-
ABS	-	-	-	-
Mixed 1&2	-	-	-	-
Mixed 3-7	-	-	-	-
Mixed All Plastics	-	.1	-	.1
TOTAL PLASTICS	0.00	.1	0.00	.1
GLASS				
Mixed All	-	-	-	-
TOTAL GLASS	0.00	0.00	0.00	0.00
OTHER RECYCLABLES				
Latex Paint	-	-	-	-
White Goods/Appliances	-	-	-	-
Textiles	-	-	-	-
Pallets	-	-	-	-
Mattresses	-	-	-	-
Cooking Oil/Grease	-	-	-	-
Carpet & Padding	-	-	-	-
Lead Acid Batteries	.6	-	-	.6
Dry Cell Batteries	-	-	-	-
Used Oil	7.3	-	-	7.3
Antifreeze	-	-	-	-
Transmission Fluid	-	-	-	-
Other	98.9	-	-	98.9
Tires	-	-	-	-
TOTAL OTHER RECYCLABLES	106.8	0.00	106.8	106.8
DIVERSION				
Food Waste (composted)	-	-	-	-
Food Waste (donated)	-	-	-	-
Yard Trimmings (composted)	-	-	-	-
Yard Trimmings (mulched)	-	-	-	-
Bio-Solids (land applied)	-	-	-	-
Bio-Solids (composted)	-	-	-	-
Alternative Daily Cover	-	-	-	-
C&D (not landfilled, not recycled)	-	-	-	-
Crushed Glass for civil engineering projects (Not landfilled, not recycled)	-	-	-	-
TOTAL DIVERSION	0.00	0.00	0.00	0.00
SINGLE STREAM RECYCLABLES				
TOTAL SINGLE STREAM RECYCLABLES	0.00	0.00	0.00	0.00
TOTAL FOR ALL	684.9	41.8	500	1,226.7

UNICOI COUNTY

TABLE 6.93: Unicoi County MSW Recycling & Diversion Data in Tons in CY21

COMMODITY	RESIDENTIAL	COMMERCIAL/ INSTITUTIONAL	INDUSTRIAL (OFFICE/ PACKAGING)	TOTAL
METALS				
Steel	-	3	176.7	179.7
Tin	-	-	-	-
Iron	-	-	-	-
Copper	-	-	-	-
Aluminum Beverage	-	-	2.4	2.4
Other Aluminum	-	-	4	4
Bronze & Brass	-	-	-	-
Auto Body Scrap	-	-	-	-
Mixed Metal	-	-	287.2	287.2
Oil Filters	-	-	-	-
TOTAL METAL	0.00	3	470.3	473.3
FIBER				
Sorted Office Paper	-	-	-	-
Mixed Office Paper	-	.2	-	.2
Newspaper	-	-	-	-
Cardboard	-	557.1	-	557.1
All Other Grades	-	.5	-	.5
TOTAL FIBER	0.00	557.7	0.00	577.7
PLASTICS				
PET #1	-	-	-	-
HDPE #2	-	-	-	-
PVC #3	-	-	-	-
LDPE #4	-	-	-	-
PP #5	-	-	-	-
PS #6	-	-	-	-
Other #7	-	-	-	-
ABS	-	-	-	-
Mixed 1 & 2	-	-	-	-
Mixed 3-7	-	-	-	-
Mixed All Plastic	-	12	-	-
TOTAL PLASTICS	0.00	12	0.00	12
GLASS				
Mixed All	-	-	1	1
TOTAL GLASS	0.00	0.00	1	1
OTHER RECYCLABLES				
Latex Paint	-	-	-	-
White Goods/Appliances	-	-	-	-
Textiles	-	-	-	-
Pallets	-	31	-	31
Mattresses	-	-	-	-
Cooking Oil/Grease	-	7.7	4.6	12.3
Carpet & Padding	-	-	-	-
Lead -Acid Batteries	-	-	3.1	3.1
Dry Cell Batteries	-	-	.3	.3
Used Oil	-	1.3	3.4	4.7
Antifreeze	-	-	-	-
Transmission Fluid	-	-	-	-
Other	-	15	1,305.3	1,320.3
Tires	-	-	-	-
TOTAL OTHER RECYCLABLES	0.00	55	1,316.7	1,371.7
DIVERSION				
Food Waste (composted)	-	4.2	-	4.2
Food Waste (donated)	-	51.8	-	51.8
Yard Trimmings (composted)	-	-	-	-
Yard Trimmings (mulched)	-	-	-	-
Bio-Solids (land applied)	-	-	-	-
Bio-Solids (composted)	-	-	-	-
Alternative Daily Cover	-	-	-	-
C&D (not landfilled, not recycled)	-	-	-	-
Industrial Byproducts	-	-	-	-
Crushed Glass for civil engineering projects (Not landfilled, not recycled)	-	-	-	-
TOTAL DIVERSION	0.00	56	56	563
SINGLE STREAM RECYCLABLES				
TOTAL SINGLE STREAM	0.00	0.00	996.17	99,959.23
TOTAL FOR ALL	0.00	683.7	1,788	2,471.7

UNION COUNTY

TABLE 6.94: Union County MSW Recycling & Diversion Data in Tons in CY21

COMMODITY	RESIDENTIAL	COMMERCIAL/ INSTITUTIONAL	INDUSTRIAL (OFFICE/ PACKAGING)	TOTAL
METALS				
Steel	-	3	340	343
Tin	-	-	11	11
Iron	-	-	-	-
Copper	.5	-	36	36.5
Aluminum Beverage	2.4	-	28	30.4
Other Aluminum	-	-	110	110
Bronze & Brass	-	-	11	11
Auto Body Scrap	-	-	48	48
Mixed Metal	288.3	-	420	708.3
Oil Filters	3.8	-	.8	4.6
TOTAL GLASS	299	3	1,004.8	0.00
FIBER				
Sorted Office Paper	-	-	-	-
Mixed Office Paper	5.8	-	-	5.8
Newspaper	28	-	-	28
Cardboard	-	154.7	-	154.7
All Other Grades	-	-	1,103.5	1,103.5
TOTAL METAL	33.8	154.7	1,103.5	1,292
PLASTICS				
PET #1	-	-	-	-
HDPE #2	-	-	-	-
PVC #3	-	-	-	-
LDPE #4	-	-	-	-
PP #5	-	-	-	-
PS #6	-	-	-	-
Other #7	-	-	-	-
ABS	-	-	-	-
Mixed 1&2	-	-	-	-
Mixed 3-7	-	-	-	-
Mixed All Plastics	-	.1	-	.1
TOTAL PLASTICS	0.00	.1	0.00	.1
GLASS				
Mixed All	-	-	-	-
TOTAL GLASS	0.00	0.00	0.00	0.00
OTHER RECYCLABLES				
Latex Paint	1.3	-	-	1.3
White Goods/Appliances	102	-	-	102
Textiles	1.5	-	-	1.5
Pallets	-	2.9	-	2.9
Mattresses	-	-	-	-
Cooking Oil/Grease	-	-	-	-
Carpet & Padding	-	-	-	-
Lead Acid Batteries	1.1	-	8.4	9.5
Dry Cell Batteries	-	-	-	-
Used Oil	24.9	1.4	4.9	31.2
Antifreeze	2.7	-	-	2.7
Transmission Fluid	-	-	-	-
Other	152.3	-	-	152.3
Tires	-	-	6.6	6.6
TOTAL OTHER RECYCLABLES	285.8	4.3	19.9	310
DIVERSION				
Food Waste (composted)	-	-	-	-
Food Waste (donated)	-	-	-	-
Yard Trimmings (composted)	-	-	-	-
Yard Trimmings (mulched)	-	-	-	-
Bio-Solids (land applied)	-	-	-	-
Bio-Solids (composted)	-	-	-	-
Alternative Daily Cover	-	-	-	-
C&D (not landfilled, not recycled)	-	-	-	-
Industrial Byproducts	-	-	4,688	4,688
Crushed Glass for civil engineering projects (Not landfilled, not recycled)	-	-	-	-
TOTAL DIVERSION	0.00	0.00	0.00	4,688
SINGLE STREAM RECYCLABLES				
TOTAL SINGLE STREAM RECYCLABLES	0.00	0.00	0.00	0.00
TOTAL FOR ALL	618.5	162.1	11,504.2	12,284.8

VAN BUREN COUNTY

TABLE 6.95: Van Buren County MSW Recycling & Diversion Data in Tons in CY21

COMMODITY	RESIDENTIAL	COMMERCIAL/ INSTITUTIONAL	INDUSTRIAL (OFFICE/ PACKAGING)	TOTAL
METALS				
Steel	467.6	-	-	467.6
Tin	-	-	-	-
Iron	-	-	-	-
Copper	-	-	-	-
Aluminum Beverage	-	-	-	-
Other Aluminum	-	-	-	-
Bronze & Brass	-	-	-	-
Auto Body Scrap	-	-	-	-
Mixed Metal	-	-	839.6	839.6
Oil Filters	-	-	-	-
TOTAL METAL	467.6	0.00	839.6	1,307.2
FIBER				
Sorted Office Paper	-	-	-	-
Mixed Office Paper	-	.1	-	.1
Newspaper	-	-	-	-
Cardboard	9.5	63.7	-	73.2
All Other Grades	-	-	-	-
TOTAL FIBER	9.5	63.8	0.00	73.3
PLASTICS				
PET #1	-	-	-	-
HDPE #2	-	-	-	-
PVC #3	-	-	-	-
LDPE #4	-	-	-	-
PP #5	-	-	-	-
PS #6	-	-	-	-
Other #7	-	-	-	-
ABS	-	-	-	-
Mixed 1 & 2	-	-	-	-
Mixed 3-7	-	-	-	-
Mixed All Plastic	-	.1	-	.1
TOTAL PLASTICS	0.00	.1	0.00	.1
GLASS				
Mixed All	-	-	-	-
TOTAL GLASS	0.00	0.00	0.00	0.00
OTHER RECYCLABLES				
Latex Paint	-	-	-	-
White Goods/Appliances	-	-	-	-
Textiles	-	-	-	-
Pallets	-	-	-	-
Mattresses	-	-	-	-
Cooking Oil/Grease	-	-	-	-
Carpet & Padding	-	-	-	-
Lead -Acid Batteries	-	-	-	-
Dry Cell Batteries	-	-	-	-
Used Oil	5.4	-	-	5.4
Antifreeze	-	-	-	-
Transmission Fluid	-	-	-	-
Other	-	-	-	-
Tires	-	-	-	-
TOTAL OTHER RECYCLABLES	5.4	0.00	2,539.92	5.4
DIVERSION				
Food Waste (composted)	-	-	-	-
Food Waste (donated)	-	-	-	-
Yard Trimmings (composted)	-	-	-	-
Yard Trimmings (mulched)	-	-	-	-
Bio-Solids (land applied)	-	-	-	-
Bio-Solids (composted)	-	-	-	-
Alternative Daily Cover	-	-	-	-
C&D (not landfilled, not recycled)	-	-	100	100
Crushed Glass for civil engineering projects (Not landfilled, not recycled)	-	-	-	-
TOTAL DIVERSION	0.00	0.00	100	100
SINGLE STREAM RECYCLABLES				
TOTAL SINGLE STREAM	0.00	0.00	0.00	0.00
TOTAL FOR ALL	482.4	63.9	939.6	1,485.9

WARREN COUNTY

TABLE 6.96: Warren County MSW Recycling & Diversion Data in Tons in CY21

COMMODITY	RESIDENTIAL	COMMERCIAL/ INSTITUTIONAL	INDUSTRIAL (OFFICE/ PACKAGING)	TOTAL
METALS				
Steel	384	-	8.6	392.6
Tin	-	-	-	-
Iron	-	-	-	-
Copper	-	-	5.7	5.7
Aluminum Beverage	6.1	-	-	6.1
Other Aluminum	-	-	2	2
Bronze & Brass	-	-	.2	.2
Auto Body Scrap	-	-	-	-
Mixed Metal	-	-	16,927.3	16,927.3
Oil Filters	-	-	-	-
TOTAL GLASS	390.1	0.00	16,943.8	17,333.9
FIBER				
Sorted Office Paper	-	32.8	-	32.8
Mixed Office Paper	-	-	-	-
Newspaper	64.3	-	-	64.3
Cardboard	353.1	8.6	-	361.7
All Other Grades	-	-	-	-
TOTAL METAL	417.4	41.4	0.00	458.8
PLASTICS				
PET #1	-	-	-	-
HDPE #2	-	-	55.4	55.4
PVC #3	-	-	-	-
LDPE #4	-	4.4	-	4.4
PP #5	-	-	-	-
PS #6	-	-	-	-
Other #7	-	-	-	-
ABS	-	-	148.3	148.3
Mixed 1&2	-	-	-	-
Mixed 3-7	-	-	-	-
Mixed All Plastics	32.5	1.4	4	37.9
TOTAL PLASTICS	32.5	5.8	207.7	246
GLASS				
Mixed All	-	-	-	-
TOTAL GLASS	0.00	0.00	0.00	0.00
OTHER RECYCLABLES				
Latex Paint	26	-	-	-
White Goods/Appliances	-	-	-	-
Textiles	-	-	-	-
Pallets	-	-	-	-
Mattresses	-	-	-	-
Cooking Oil/Grease	-	11.8	2.8	14.6
Carpet & Padding	-	-	-	-
Lead Acid Batteries	1.3	-	14.2	15.5
Dry Cell Batteries	-	-	.5	.5
Used Oil	18	1.8	1,308.7	1,328.5
Antifreeze	-	-	-	-
Transmission Fluid	-	-	-	-
Other	631.5	-	5.5	637
Tires	-	-	743.8	743.8
TOTAL OTHER RECYCLABLES	676.8	13.6	2,075.5	2,765.9
DIVERSION				
Food Waste (composted)	-	-	-	-
Food Waste (donated)	-	-	-	-
Yard Trimmings (composted)	-	-	-	-
Yard Trimmings (mulched)	1,587.6	-	519	2,106.6
Bio-Solids (land applied)	.9	-	-	.9
Bio-Solids (composted)	-	-	-	-
Alternative Daily Cover	-	-	-	-
C&D (not landfilled, not recycled)	-	-	-	-
Crushed Glass for civil engineering projects (Not landfilled, not recycled)	-	-	-	-
TOTAL DIVERSION	1,588.5	0.00	519	2,107.5
SINGLE STREAM RECYCLABLES				
TOTAL SINGLE STREAM RECYCLABLES	26.2	47.3	1,078.7	0.00
TOTAL FOR ALL	3,120.8	669.1	20,866.2	24,656.1

WASHINGTON COUNTY

TABLE 6.97: Washington County MSW Recycling & Diversion Data in Tons in CY21

COMMODITY	RESIDENTIAL	COMMERCIAL/ INSTITUTIONAL	INDUSTRIAL (OFFICE/ PACKAGING)	TOTAL
METALS				
Steel	-	6,112.1	2,386.7	8,498.8
Tin	-	-	590.1	590.1
Iron	-	-	.9	.9
Copper	-	747.4	2.8	750.2
Aluminum Beverage	5	213.2	21.8	240
Other Aluminum	-	514.9	3.8	518.7
Bronze & Brass	-	94.6	2.8	97.4
Auto Body Scrap	-	2,338	-	-
Mixed Metal	1,072.5	2,721.2	3,125.7	6,919.4
Oil Filters	-	9	6	15
TOTAL METAL	1,077.5	12,750.3	6,140.6	19,968.4
FIBER				
Sorted Office Paper	-	-	-	-
Mixed Office Paper	132.6	1.1	16.9	150.6
Newspaper	-	-	-	-
Cardboard	1,319.5	2,862	122.3	4,303.8
All Other Grades	-	3.3	-	3.3
TOTAL FIBER	1,452	2,866.3	139.2	4,457.5
PLASTICS				
PET #1	-	-	-	-
HDPE #2	-	-	-	-
PVC #3	-	-	-	-
LDPE #4	-	-	-	-
PP #5	-	-	-	-
PS #6	-	-	-	-
Other #7	-	-	-	-
ABS	-	-	-	-
Mixed 1 & 2	-	-	-	-
Mixed 3-7	-	-	-	-
Mixed All Plastic	-	59.9	-	59.9
TOTAL PLASTICS	0.00	59.9	0.00	59.9
GLASS				
Mixed All	-	-	-	-
TOTAL GLASS	0.00	0.00	0.00	0.00
OTHER RECYCLABLES				
Latex Paint	39.5	-	-	39.5
White Goods/Appliances	-	16.5	-	16.5
Textiles	-	-	-	-
Pallets	-	301.3	56	357.3
Mattresses	-	-	-	-
Cooking Oil/Grease	-	34.7	-	-
Carpet & Padding	-	-	-	-
Lead -Acid Batteries	13.6	2,209.4	.2	2,223.2
Dry Cell Batteries	.1	-	.1	.2
Used Oil	42.7	96	29.8	168.5
Antifreeze	4.6	-	.4	5
Transmission Fluid	-	-	-	-
Other	416.6	126.9	22,388.7	22,932.2
Tires	-	140.5	.5	141
TOTAL OTHER RECYCLABLES	517.1	2,925.3	22,475.7	25,918.1
DIVERSION				
Food Waste (composted)	-	404.7	-	404.7
Food Waste (donated)	-	67.8	-	67.8
Yard Trimmings (composted)	-	-	-	-
Yard Trimmings (mulched)	-	-	-	-
Bio-Solids (land applied)	-	-	-	-
Bio-Solids (composted)	-	-	-	-
Alternative Daily Cover	-	-	-	-
C&D (not landfilled, not recycled)	-	-	-	-
Industrial Byproducts	-	-	1,859	1,859
Crushed Glass for civil engineering projects (Not landfilled, not recycled)	-	-	-	-
TOTAL DIVERSION	0.00	472.5	1,859	72,645.23
SINGLE STREAM RECYCLABLES				
TOTAL SINGLE STREAM	0.00	0.00	0.00	0.00
TOTAL FOR ALL	3,046.6	19,073.8	30,614.7	52,735.1

WAYNE COUNTY

TABLE 6.98: Wayne County MSW Recycling & Diversion Data in Tons in CY21

COMMODITY	RESIDENTIAL	COMMERCIAL/ INSTITUTIONAL	INDUSTRIAL (OFFICE/ PACKAGING)	TOTAL
METALS				
Steel	.1	-	24	24.1
Tin	32.8	-	-	32.8
Iron	-	-	-	-
Copper	-	-	-	-
Aluminum Beverage	19.2	-	-	19.2
Other Aluminum	313	-	-	313
Bronze & Brass	-	-	-	-
Auto Body Scrap	-	-	-	-
Mixed Metal	.2	-	-	.2
Oil Filters	.1	-	-	.1
TOTAL GLASS	365.3	0.00	24	389.3
FIBER				
Sorted Office Paper	45.2	-	-	45.2
Mixed Office Paper	-	-	-	-
Newspaper	9.3	-	-	9.3
Cardboard	492.3	413.6	-	905.9
All Other Grades	8	.3	-	8.3
TOTAL METAL	551.7	413.9	0.00	965.6
PLASTICS				
PET #1	15.9	-	-	15.9
HDPE #2	12.6	-	-	12.6
PVC #3	-	-	-	-
LDPE #4	-	-	-	-
PP #5	-	-	-	-
PS #6	-	-	-	-
Other #7	-	-	-	-
ABS	-	-	-	-
Mixed 1&2	-	-	-	-
Mixed 3-7	-	-	-	-
Mixed All Plastics	-	.5	-	.5
TOTAL PLASTICS	28.5	.5	0.00	29
GLASS				
Mixed All	27.2	-	-	27.2
TOTAL GLASS	27.2	0.00	0.00	27.2
OTHER RECYCLABLES				
Latex Paint	9.3	-	-	9.3
White Goods/Appliances	-	-	-	-
Textiles	21.4	-	-	21.4
Pallets	4	14.5	-	18.5
Mattresses	-	-	-	-
Cooking Oil/Grease	-	-	-	-
Carpet & Padding	-	-	-	-
Lead Acid Batteries	.9	-	-	.9
Dry Cell Batteries	-	-	-	-
Used Oil	9.3	.4	-	9.7
Antifreeze	.6	-	-	-
Transmission Fluid	-	-	-	-
Other	110.9	-	-	110.9
Tires	-	-	-	-
TOTAL OTHER RECYCLABLES	156.4	14.9	0.00	171.3
DIVERSION				
Food Waste (composted)	-	-	-	-
Food Waste (donated)	-	-	-	-
Yard Trimmings (composted)	-	-	-	-
Yard Trimmings (mulched)	-	-	-	-
Bio-Solids (land applied)	-	-	-	-
Bio-Solids (composted)	-	-	-	-
Alternative Daily Cover	-	-	-	-
C&D (not landfilled, not recycled)	-	-	-	-
Industrial Byproducts	-	-	116,060	116,060
Crushed Glass for civil engineering projects (Not landfilled, not recycled)	-	-	-	-
TOTAL DIVERSION	0.00	0.00	116,060	116,060
SINGLE STREAM RECYCLABLES				
TOTAL SINGLE STREAM RECYCLABLES	0.00	0.00	0.00	0.00
TOTAL FOR ALL	1,129	429.3	116,084	117,642.3

WEAKLEY COUNTY

TABLE 6.99: Weakley County MSW Recycling & Diversion Data in Tons in CY21

COMMODITY	RESIDENTIAL	COMMERCIAL/ INSTITUTIONAL	INDUSTRIAL (OFFICE/ PACKAGING)	TOTAL
METALS				
Steel	-	-	14,508	14,508
Tin	-	-	-	-
Iron	-	-	-	-
Copper	1.8	-	11	12.8
Aluminum Beverage	.3	-	-	.3
Other Aluminum	-	-	-	-
Bronze & Brass	-	-	4	4
Auto Body Scrap	-	-	-	-
Mixed Metal	61.8	-	29.7	91.5
Oil Filters	-	2.5	-	2.5
TOTAL METAL	63.9	2.5	14,552.7	6,321.09
FIBER				
Sorted Office Paper	-	-	-	-
Mixed Office Paper	5.7	.2	188.1	194
Newspaper	-	-	-	-
Cardboard	18.7	779.7	2,120.4	2,918.8
All Other Grades	1.8	1	9.8	22.6
TOTAL FIBER	26.2	780.9	2,318.2	3,125.3
PLASTICS				
PET #1	-	.1	6.8	6.9
HDPE #2	-	.2	7.4	7.6
PVC #3	-	-	-	-
LDPE #4	-	8.7	2.4	11.1
PP #5	-	-	9.1	9.1
PS #6	-	-	-	-
Other #7	-	-	-	-
ABS	-	-	-	-
Mixed 1 & 2	-	-	-	-
Mixed 3-7	-	-	-	-
Mixed All Plastic	-	4.5	11.2	15.7
TOTAL PLASTICS	0.00	13.5	37	50.5
GLASS				
Mixed All	-	-	-	-
TOTAL GLASS	0.00	0.00	0.00	0.00
OTHER RECYCLABLES				
Latex Paint	-	-	-	-
White Goods/Appliances	-	-	-	-
Textiles	-	-	-	-
Pallets	-	-	1,518.1	1,518.1
Mattresses	-	-	-	-
Cooking Oil/Grease	-	7.1	-	7.1
Carpet & Padding	-	-	-	-
Lead -Acid Batteries	.2	12.8	-	13
Dry Cell Batteries	-	-	.4	.4
Used Oil	8.6	33.2	70	111.8
Antifreeze	-	-	-	-
Transmission Fluid	-	-	-	-
Other	86	.5	270	356.5
Tires	-	60.7	8.9	69.6
TOTAL OTHER RECYCLABLES	94.8	114.3	2,539.92	76,580.06
DIVERSION				
Food Waste (composted)	-	69.9	-	69.9
Food Waste (donated)	-	2.6	-	2.6
Yard Trimmings (composted)	276	-	-	276
Yard Trimmings (mulched)	-	-	325	325
Bio-Solids (land applied)	-	-	-	-
Bio-Solids (composted)	-	-	-	-
Alternative Daily Cover	-	-	-	-
C&D (not landfilled, not recycled)	242	-	-	242
Crushed Glass for civil engineering projects (Not landfilled, not recycled)	-	-	-	-
TOTAL DIVERSION	518	72.5	325	915.5
SINGLE STREAM RECYCLABLES				
TOTAL SINGLE STREAM	0.00	0.00	0.00	0.00
TOTAL FOR ALL	702.8	983.7	19,100.3	20,786.8

WHITE COUNTY

TABLE 6.100: White County MSW Recycling & Diversion Data in Tons in CY21

COMMODITY	RESIDENTIAL	COMMERCIAL/ INSTITUTIONAL	INDUSTRIAL (OFFICE/ PACKAGING)	TOTAL
METALS				
Steel	-	5	329.3	334.3
Tin	-	-	-	-
Iron	-	-	-	-
Copper	-	-	-	-
Aluminum Beverage	-	-	-	-
Other Aluminum	-	-	581.4	581.4
Bronze & Brass	-	-	-	-
Auto Body Scrap	-	-	-	-
Mixed Metal	470.3	-	596.6	1,066.9
Oil Filters	-	4.1	-	4.1
TOTAL GLASS	470.3	9.1	1,507.2	1,986.6
FIBER				
Sorted Office Paper	-	-	-	-
Mixed Office Paper	-	6.8	-	6.8
Newspaper	-	-	-	-
Cardboard	-	1,543.4	192.8	1,736.2
All Other Grades	-	1.6	-	1.6
TOTAL METAL	0.00	1,554.6	192.8	1,747.4
PLASTICS				
PET #1	-	.1	-	.1
HDPE #2	-	.2	45.9	46.1
PVC #3	-	-	-	-
LDPE #4	-	10.2	22.5	32.7
PP #5	-	-	-	-
PS #6	-	-	-	-
Other #7	-	-	-	-
ABS	-	-	67.5	67.5
Mixed 1&2	-	-	-	-
Mixed 3-7	-	-	-	-
Mixed All Plastics	203.8	1.7	81.4	286.9
TOTAL PLASTICS	203.8	12.2	217.3	433.3
GLASS				
Mixed All	49	-	-	49
TOTAL GLASS	49	0.00	0.00	49
OTHER RECYCLABLES				
Latex Paint	14.4	-	-	14.4
White Goods/Appliances	-	-	-	-
Textiles	-	104.8	-	104.8
Pallets	-	2.9	50.7	53.6
Mattresses	-	-	-	-
Cooking Oil/Grease	-	19.1	-	19.1
Carpet & Padding	-	-	-	-
Lead Acid Batteries	-	37.3	-	37.3
Dry Cell Batteries	-	-	-	-
Used Oil	-	20.8	-	20.8
Antifreeze	-	-	-	-
Transmission Fluid	-	-	-	-
Other	459.5	13.4	.4	473.3
Tires	-	63.8	-	63.8
TOTAL OTHER RECYCLABLES	463.8	262.1	51.1	777
DIVERSION				
Food Waste (composted)	-	75.8	-	75.8
Food Waste (donated)	-	-	-	-
Yard Trimmings (composted)	100	-	-	100
Yard Trimmings (mulched)	-	-	-	-
Bio-Solids (land applied)	823.8	-	-	823.8
Bio-Solids (composted)	-	-	-	-
Alternative Daily Cover	-	-	-	-
C&D (not landfilled, not recycled)	-	-	-	-
Crushed Glass for civil engineering projects (Not landfilled, not recycled)	-	-	-	-
TOTAL DIVERSION	923.8	75.8	0.00	999.6
SINGLE STREAM RECYCLABLES				
TOTAL SINGLE STREAM RECYCLABLES	0.00	0.00	0.00	0.00
TOTAL FOR ALL	2,110.8	1,106.6	1,968.4	5,185.8

WILLIAMSON COUNTY

TABLE 6.101: Williamson County MSW Recycling & Diversion Data in Tons in CY21

COMMODITY	RESIDENTIAL	COMMERCIAL/ INSTITUTIONAL	INDUSTRIAL (OFFICE/ PACKAGING)	TOTAL
METALS				
Steel	-	11.1	-	11.1
Tin	71.5	-	-	71.5
Iron	-	-	-	-
Copper	-	-	-	-
Aluminum Beverage	83	1.7	-	84.7
Other Aluminum	-	-	-	-
Bronze & Brass	-	-	-	-
Auto Body Scrap	-	-	-	-
Mixed Metal	932.1	-	.2	932.3
Oil Filters	185.9	20	-	205.9
TOTAL METAL	1,272.5	32.8	.2	1,305.5
FIBER				
Sorted Office Paper	172.5	-	-	172.5
Mixed Office Paper	-	-	-	-
Newspaper	791.5	-	-	791.5
Cardboard	3,381.3	3,310.1	-	6,691.4
All Other Grades	-	4.9	-	4.9
TOTAL FIBER	4,345.3	3,315	0.00	7,660.3
PLASTICS				
PET #1	-	-	-	-
HDPE #2	-	-	-	-
PVC #3	-	-	-	-
LDPE #4	-	-	-	-
PP #5	-	-	-	-
PS #6	-	-	-	-
Other #7	-	-	-	-
ABS	-	-	-	-
Mixed 1 & 2	-	-	-	-
Mixed 3-7	-	-	-	-
Mixed All Plastic	944.6	74	-	-
TOTAL PLASTICS	944.6	74	0.00	1,018.6
GLASS				
Mixed All	1,394.3	-	-	1,394.3
TOTAL GLASS	1,394.3	0.00	0.00	1,394.3
OTHER RECYCLABLES				
Latex Paint	14.4	-	-	14.4
White Goods/Appliances	60.4	49.6	-	110
Textiles	2,416.1	-	-	2,416.1
Pallets	-	681	-	681
Mattresses	-	-	-	-
Cooking Oil/Grease	10.3	327.6	-	337.9
Carpet & Padding	-	-	-	-
Lead -Acid Batteries	8.8	3.3	-	12.1
Dry Cell Batteries	-	-	-	-
Used Oil	26,134	43.2	-	26,177.2
Antifreeze	2.6	.3	-	2.9
Transmission Fluid	-	-	-	-
Other	3,912.9	1.9	-	3,914.8
Tires	-	1	-	1
TOTAL OTHER RECYCLABLES	32,559.5	1,107.9	0.00	33,667.4
DIVERSION				
Food Waste (composted)	-	-	-	-
Food Waste (donated)	-	-	-	-
Yard Trimmings (composted)	100	-	-	100
Yard Trimmings (mulched)	3,550	-	-	3,550
Bio-Solids (land applied)	823.8	-	-	823.8
Bio-Solids (composted)	-	-	-	-
Alternative Daily Cover	-	-	-	-
C&D (not landfilled, not recycled)	11,038.2	-	-	11,038.2
Crushed Glass for civil engineering projects (Not landfilled, not recycled)	-	-	-	-
TOTAL DIVERSION	15,512	0.00	0.00	15,512
SINGLE STREAM RECYCLABLES				
TOTAL SINGLE STREAM	2,260	14.3	0.00	99,959.23
TOTAL FOR ALL	58,288	4,543.8	.2	62,832

WILSON COUNTY

TABLE 6.102: Wilson County MSW Recycling & Diversion Data in Tons in CY21

COMMODITY	RESIDENTIAL	COMMERCIAL/ INSTITUTIONAL	INDUSTRIAL (OFFICE/ PACKAGING)	TOTAL
METALS				
Steel	-	9.7	-	9.7
Tin	25.7	-	-	25.7
Iron	-	-	-	-
Copper	-	-	-	-
Aluminum Beverage	16.9	-	-	16.9
Other Aluminum	-	-	-	-
Bronze & Brass	-	-	-	-
Auto Body Scrap	-	-	-	-
Mixed Metal	-	5	1,797.6	1802.6
Oil Filters	1,577.8	-	-	1,577.8
TOTAL GLASS	1,620.4	14.7	1,797.6	3,432.7
FIBER				
Sorted Office Paper	-	-	1.4	1.4
Mixed Office Paper	-	34.2	4	38.2
Newspaper	193.1	-	207.4	400.5
Cardboard	1,636.1	3,500.9	8,362.4	13,499.4
All Other Grades	-	4.8	-	4.8
TOTAL METAL	1,829.3	3,539.8	8,575.1	13,944.2
PLASTICS				
PET #1	-	.3	-	.3
HDPE #2	-	.5	-	.5
PVC #3	-	-	-	-
LDPE #4	-	25.5	-	25.5
PP #5	-	-	-	-
PS #6	-	-	-	-
Other #7	-	-	-	-
ABS	-	-	-	-
Mixed 1&2	140.1	-	-	140.1
Mixed 3-7	-	-	-	-
Mixed All Plastics	-	32.5	405.5	438
TOTAL PLASTICS	140.1	58.7	405.5	604.3
GLASS				
Mixed All	-	-	159.5	159.5
TOTAL GLASS	0.00	0.00	159.5	159.5
OTHER RECYCLABLES				
Latex Paint	-	-	-	-
White Goods/Appliances	-	16.5	-	16.5
Textiles	-	2,528.2	-	2,528.2
Pallets	-	156.5	20,224.9	20,381.4
Mattresses	-	-	-	-
Cooking Oil/Grease	-	61.9	-	61.9
Carpet & Padding	29.7	-	-	29.7
Lead Acid Batteries	.3	67.4	-	67.7
Dry Cell Batteries	-	.4	-	.4
Used Oil	7.6	53.6	-	61.2
Antifreeze	.2	-	-	.2
Transmission Fluid	-	-	-	-
Other	28.9	1.1	-	30
Tires	-	3.8	2,089.7	2,093.5
TOTAL OTHER RECYCLABLES	66.7	2,889.4	22,314.6	25,270.7
DIVERSION				
Food Waste (composted)	-	179.4	-	179.4
Food Waste (donated)	-	27.5	-	27.5
Yard Trimmings (composted)	-	-	4	4
Yard Trimmings (mulched)	975	-	-	-
Bio-Solids (land applied)	127	-	10.8	137.8
Bio-Solids (composted)	-	-	2.2	2.2
Alternative Daily Cover	-	-	162.8	162.8
C&D (not landfilled, not recycled)	-	-	17,449.5	17,449.5
Crushed Glass for civil engineering projects (Not landfilled, not recycled)	-	-	-	-
TOTAL DIVERSION	1,102	206.9	17,629.3	18,938.2
SINGLE STREAM RECYCLABLES				
TOTAL SINGLE STREAM RECYCLABLES	142	3.4	0.00	0.00
TOTAL FOR ALL	4,900.4	6,712.8	50,881.5	62,494.7



Materials Management Grants

After suspending the grant program due to COVID, TDEC DSWM was happy to bring back grants that are required per state rules and regulations. The following grants were offered in FY23:

- **Technical Assistance**- Project specific awards for development districts statewide, to assist with revising data, maintaining district needs assessments, and assisting counties within the district; and assisting counties or regions in development, revising, and maintaining regional plans
- **Convenience Center**- Applicants can use this grant to cover the cost to build or upgrade convenience centers, but such funds may not be used for regular operation expenses of a recurring nature.
- **Recycling Rebate**- The five most populous counties according to the annual census released in April 2020 by the United States Census Bureau and their cities that manage solid waste are eligible for the Recycling Rebate.
- **Recycling Equipment**- Eligible recycling equipment includes key recycling equipment needed for collection, processing, operations, or to prepare recovered materials for transport and marketing.
- **Used Oil**- Applicants can use this grant to cover the cost to build or upgrade Automotive Fluid Collection Centers, but such funds may not be used for regular operation expenses of a recurring nature.
- **HHW Collection Facility**- Eligible equipment and infrastructure includes program defined temporary storage buildings, siting of permanent collection facilities, approved safety equipment and signage, and identified HHWCF Operating and Disposal reimbursement.

The following grants are rated based on two categories, and four possible modifiers, averaged among ratings completed by a minimum of three raters. Sixty percent (60%) of the application's weight shall be considered based on the proposed projects value, and the remaining forty percent (40%) of the application's weight shall be considered based on the proposed project's feasibility.

TABLE 7.1: Technical Assistance Grants

DEVELOPMENT DISTRICT	APPROVED GRANT AMOUNT
Greater Nashville Regional Council (GNRC)	\$109,332
South Central Tennessee Development District (SCTDD)	\$148,222
First Tennessee Development District (FTDD)	\$78,550
Southwest Tennessee Development District (SWTDD)	\$88,222
Upper Cumberland Development District (UCDD)	\$160,222
Memphis Area Association of Governments (MAAG)	\$40,222
Northwest Tennessee Development District (NWTDD)	\$108,000
Southeast Tennessee Development District (SETDD)	\$104,444
East Tennessee Development District (ETDD)	\$160,888

*The following TA grants will be for FY 23 and FY 24

TABLE 7.2: Convenience Center Grants

GRANT RECIPIENT	PROJECT	APPROVED FUNDS
Hancock County	(2) 40-yard R/O, fencing, & 1 compactor	\$49,913.72
Clay County	1 compactor & (1) 40-yard reciever box	\$45,899.10
Scott County	(4) 40-yard R/O	\$35,496.00
Monroe County	1 compactor & (1) 40-yard reciever box	\$29,735.05
Chester County	1 compactor & (1) 40-yard reciever box	\$40,121.21
Cocke County	5 attendant shelters & (15) 6-yard dumpsters	\$39,684.00
Greene County	(5) 8-yard R/O, (2) 40-yard R/O, & upgrade/maintenance	\$49,023.60
Total		\$289,872.68

TABLE 7.3: Recycling Rebate Grants

GRANT RECIPIENT	APPROVED GRANT AMOUNT
City of Memphis	\$66,910.50
City of Germantown	\$4,368.34
Metro Gov. of Nashville and Davidson Co.	\$75,807.51
City of Knoxville	\$20,158.63
Knox County	\$30,462.10
Hamilton County	\$19,915.90
City of Chattanooga	\$18,787.21
City of Oak Hill	\$516.91
City of Lakeland	\$1,469.46
Total	\$167,117.72

TABLE 7.4: Recycling Equipment Grants

GRANT RECIPIENT	PROJECT	APPROVED FUNDS
Chester County	1 Skid Loader	\$50,000.00
Clay County	1 glass crusher, (2) 8 yard bins, 2 recycling bins	\$20,016.52
Fentress County	1 Skid steerer w/ grapple and pallet fork	\$44,672.61
Franklin County	(3) 30' STD OT, 13 STD frontload, & 1 recycling box	\$37,828.20
Henry County	(3) 14' trailer & (3) 18' trailer	\$19,440.00
Monroe County	1 compactor & 1 receiver box	\$23,144.10
Morgan County	(3) 30-yard RO & (12) 6-yard dumpster	\$32,313.60
Perry County	(3) 30 yard OT	\$17,091.00
Scott County	4 recycling trailers	\$18,176.40
Sevier Solid Waste, Inc.	1 forklift truck	\$18,392.00
Warren County	(2) 42-yard receiver boxes	\$23,597.79
White County	2 vertical balers	\$23,597.79
Total		\$328,322.22

TABLE 7.5: Used Oil Grants

GRANT RECIPIENT	PROJECT	APPROVED FUNDS
Cannon County	1 tank canopy, 1 tank & spill pan, 1 tank, 1 tank removal & disposal, 1 filter crusher, 1 BTU UO heater, 1 pump, & 1 antifreeze tank	\$57,350.00
Clay County	1 trailer, 1 collection tank, & 1 UO pump	\$25,848.00
Cocke County	1 UP collection tank, & 10 antifreeze collection tanks	\$29,000.00
Franklin County	2 UO heaters	\$31,966.00
Johnson County	1 UO collection, 1 canopy, 1 UO heater, 2 oil pumps, & 2 antifreeze collection tanks	\$19,550.00
Obion County	3 UO collection tank, 1 canopy, & 1 pad	\$10,500.00
Perry County	3 UP collection tank & 3 antifreeze collection tank	\$15,585.00
Scott County	1 canopy, 1 UO collection tank, 1 antifreeze collection tank, & 1 UO heater	\$21,305.68
Town of Dandridge	UO trailer, UO collection tank, canopy, 2 oil pumps, & 2 UO storage tank	\$1,469.46.00
Washington County	1 canopy, 1 concrete pad, 1 UO pump, 1 UO collection tank, & 1 UO heater	\$26,596.00
Total		\$282,400.68

TABLE 7.6: Household Hazardous Waste Grants

GRANT RECIPIENT	APPROVED FUNDS
City of Knoxville	\$30,000.00
City of Chattanooga	\$30,000.00
Total	\$60,000.00

Educational Programs

1 Tire Environmental Act Program assists in funding projects to enhance charges by the Act to help decrease

- **Collection**
- **Transportation**
- **Processing**

related to Tennessee markets for waste tires and to provide grants to encourage research, technologies, and processes to enhance the use of tires as an alternative infrastructure development.

2 Get Food Smart TN is a statewide program which engages consumers, restaurants, schools, businesses, and farmers in

- **Education and Outreach**
- **Technical assistance, and**
- **Recognition**

centered on the prevention, recovery, and diversion of food waste. During CY21, an inaugural Food Waste Awareness Week (FWAW) was launched, where a full week of virtual education and engagement was held on the topic of food waste reduction, recovery, and diversion.

3 Unwanted Pharmaceutical Program. This program was in response to emerging concerns from the U.S. Geological Survey and the U.S. Environmental Protection Agency regarding the growing levels of pharmaceutical and personal care products found in many of the nation's drinking water supplies. In total, there are **353 collection bins** across all 95 Tennessee counties. In CY21, 78,177.63 pounds of pharmaceuticals were collected.

4 Tennessee State Parks "Go Green With Us". This program is the first of its kind to set a standard for sustainable practices, and to award recognition for the many environmentally conscious procedures that Tennessee state parks practice.

- **Energy and water conservation**

- **Recycling and waste reduction initiatives**

- **Ecosystems health and erosion control**

Each year the parks submit applications to evaluate their Go Green Recognition level of bronze, silver, gold, or platinum. In CY21, 28 of the 57 state parks reached Platinum status.

5 Tennessee Materials Marketplace (TMM) an online interactive platform providing a marketplace for:

- **Collection**
- **Donation**
- **Sale**

of discarded materials by one entity to another. Currently, 13.5 million pounds of material, 75% of which are recurring transactions, have been successfully repurposed and returned to Tennessee's economy rather than being discarded in a landfill.

As of September 2022, the national materials marketplace platform has been transitioning to a private start-up called Rheaply. Rheaply has committed to continued networking with OSP and to provide a free listing offer for all participants that are not profiting from their materials.

6 State Facility Recycling Program provides recycling access to employees at state facilities across Tennessee. During CY21, employees in state offices recycled mixed office paper, cardboard, and plastic/aluminum beverage containers.

- **TDOT** provides recycling for lead tire weights, highway signs, and automotive fluids.
- **TDEC** provides 'green cubes' at the each of the eight field offices across the state and the central office.
- **Department of Correction** provides composting, recycling of cooking oil, and recycling of textiles.

7 Update the Statewide Plan.

A key requirement of T.C.A. is that TDEC develop and update a State Solid Waste and Materials Management Plan. The last plan update was conducted in 2015, and a newer Statewide Plan will be developed for 2025-2035 with a few reflections on:

- **New challenges facing Solid Waste Management (SWM) while incorporating new technologies available.**
- **Revisions to the solid waste reduction and recycling goals.**
- **Providing current data to aid local governments with their solid waste plans.**
- **Disaster Debris Management**

8 Tennessee School Lab Rehab Program (TSLRP).

This program provides public Tennessee schools an opportunity to learn about chemical safety practices through a one-on-one educational experience and provide information for the safe disposal of hazardous wastes. Public K-12 schools can schedule an online educational event to learn more about the chemicals housed in their classrooms and storage areas as well as the importance of maintaining a safe classroom environment by utilizing green chemistry.

9 Small Business Environmental Assistance (SBEAP).

Provides assistance to help Tennessee small businesses understand and comply with environmental regulations. It is important to note the following about SBEAP assistance:

- **Non-Regulatory** SBEAP staff are not regulators and do not have regulatory authority. They are there to provide guidance and technical assistance.
- **Confidential** Staff serves as a liaison between the regulatory agencies and small businesses, no details about the company working with SBEAP staff is provided to regulators.
- **Assistance** SBEAP provides training programs, brochures, webinars, and site visits.
- **Multi-Media** while most assistance is related to air regulations, staff also provides assistance related to water and land regulations.

Legislative Update for FY23

Each year, Tennessee continues to strengthen solid waste management within the state and Southeastern region.

One key piece of solid waste legislation went into effect in FY23 affecting waste tire disposal, to assist county mayors and other key Tennessee stakeholders.

- **T.C.A. § 68-211-867 Waste Tire Disposal Section s** – Section 2 went into effect on July 1, 2022 providing updates to the Waste Tire Disposal Section in TCA. This change will allow a county to use the 1 dollar pre-disposal fee to landfill chipped, shredded, or quartered waste tires.

(d) (2) was amended to replace (d) (2) A county may not dispose of shredded waste tires in a landfill after July 1, 2002, if the county's net cost for shredding, transporting and disposing of waste tires exceeds the cost of an available beneficial end-use. Nothing in this subsection (d) shall prohibit a county from electing to participate in a beneficial end-use for waste tires at a cost that exceeds the county's net cost for shredding, transporting and disposing of waste tires in a landfill. with (d) (2) The remaining balance of the fee must be allocated to the solid waste management fund established by § 68-211-821.

Materials Management Program

The mission of the Division of Solid Waste Management (DSWM) is to protect, improve, and promote health and environmental quality through the responsive, effective oversight of waste management activities and the beneficial use of recovered materials. The Materials Management Program offers excellent customer service through:

- **Technical assistance;**
- **Education and outreach programs;**
- **Annual Progress Reports (APR) assistance;** and
- **Grant funding** to local governments, K-12 schools, and colleges/universities.

Key programs and campaigns include Recycle Right TN, TN Go Green with Us, Get Food Smart TN, Small Business Environmental Assistance Program,

Learn more at tn.gov/environment/sw-mm-materials-management-program or call **1-615-532-0780**.

Acknowledgements

The “**Annual Report to the Governor and General Assembly**” is published by TDEC’s Division of Solid Waste Management. The report is submitted in compliance with T.C.A. (Tennessee Code Annotated § 68-211-873).

BUREAU OF ENVIRONMENT

TDEC COMMISSIONER: David Salyers

DEPUTY COMMISSIONER: Greg Young

DIVISION OF SOLID WASTE MANAGEMENT

DIRECTOR: Lisa Hughey

EDITOR: Amy Katcher

ASSISTANT EDITOR: Christina Perez

LAYOUT/GRAPHICS: Christina Perez

CONTRIBUTORS: David Sutton; Ryan Schulze; Ginna McWhirter; Robert Wadley; Division of Solid Waste Management; and Office of Sustainable Practices.

Report Updates

This report also is available online at tn.gov/environment/sw-mm-materials-management-program. Any updates to this report will be made to the electronic version.



Department of
**Environment &
Conservation**

Division of Solid
Waste Management