LOST CREEK AND VIRGIN FALLS STATE NATURAL AREAS

WHITE COUNTY, TENNESSEE

- TRAILHEAD
- CAMPING
- VIRGIN FALLS PARKING
- RYLANDER CASCADES PARKING
- VIRGIN FALLS TRAIL (8.5 MILES TOTAL)
- RYLANDER CASCADES TRAIL (3.5 MILES ONE-WAY)

Coordinate System: NAD 1983 StatePlane Tennessee FIPS 4100 Feet
Datum: North American 1983
Projection: Lambert Conformal Conic
Central Meridian: -86.0000
Latitude of Origin: 34.3333
Units Foot US

The information on this map has been compiled by TDEC staff from a variety of sources and is subject to change without notice.TDEC makes no representations or warranties, expressed or implied as to accuracy, completeness, timeliness, or rights to the use of such information. This document is not intended for use as a survey product. TDEC shall not be liable for any general, special, indirect, incidental or consequential damages including but not limited to: lost revenues or lost profits resulting from the use or misuse of the information contained on this map. Any sale of this map or information on this map is prohibited except by written permission of TDEC.
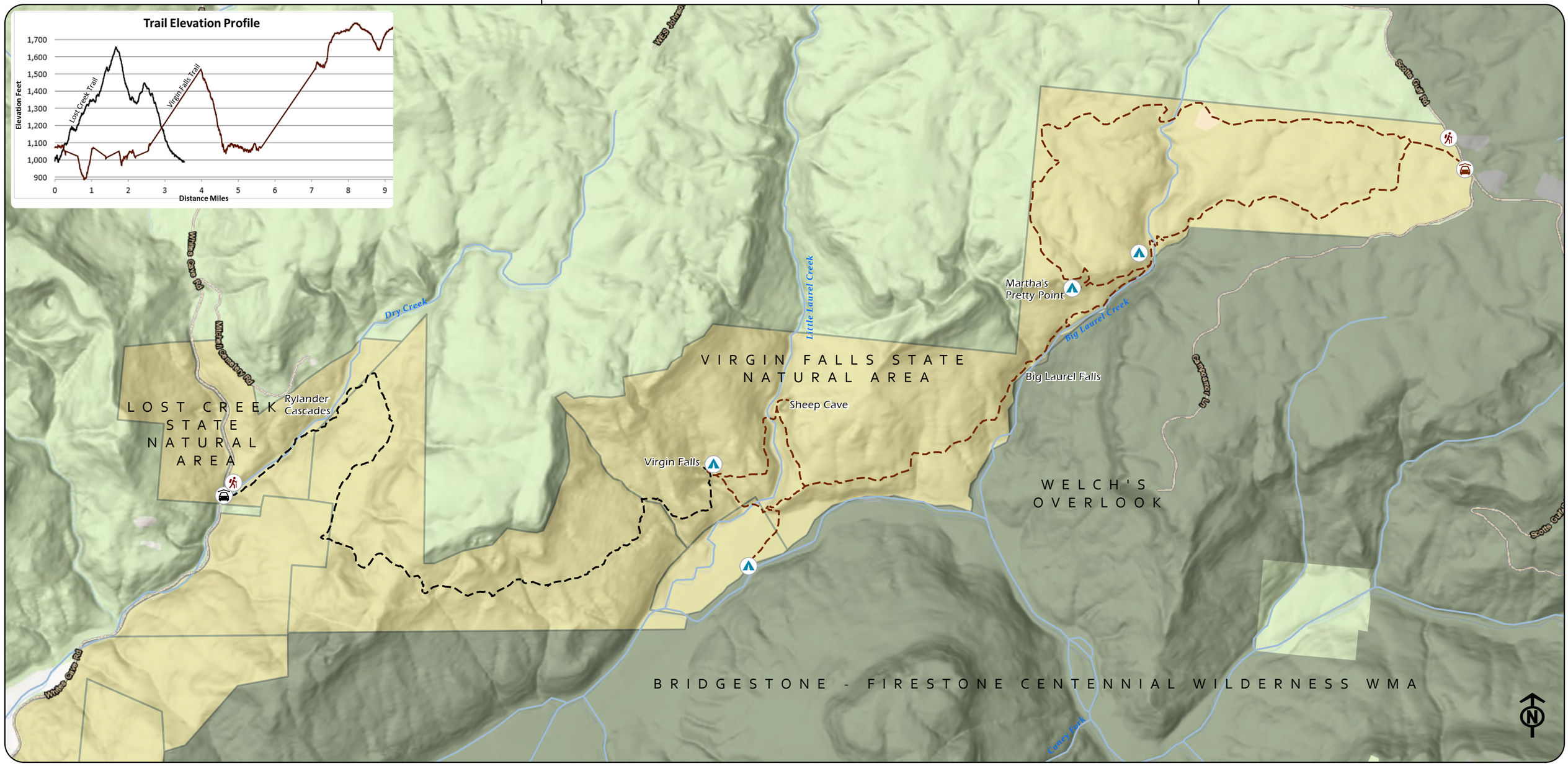
0 0.25 0.5 1 Miles