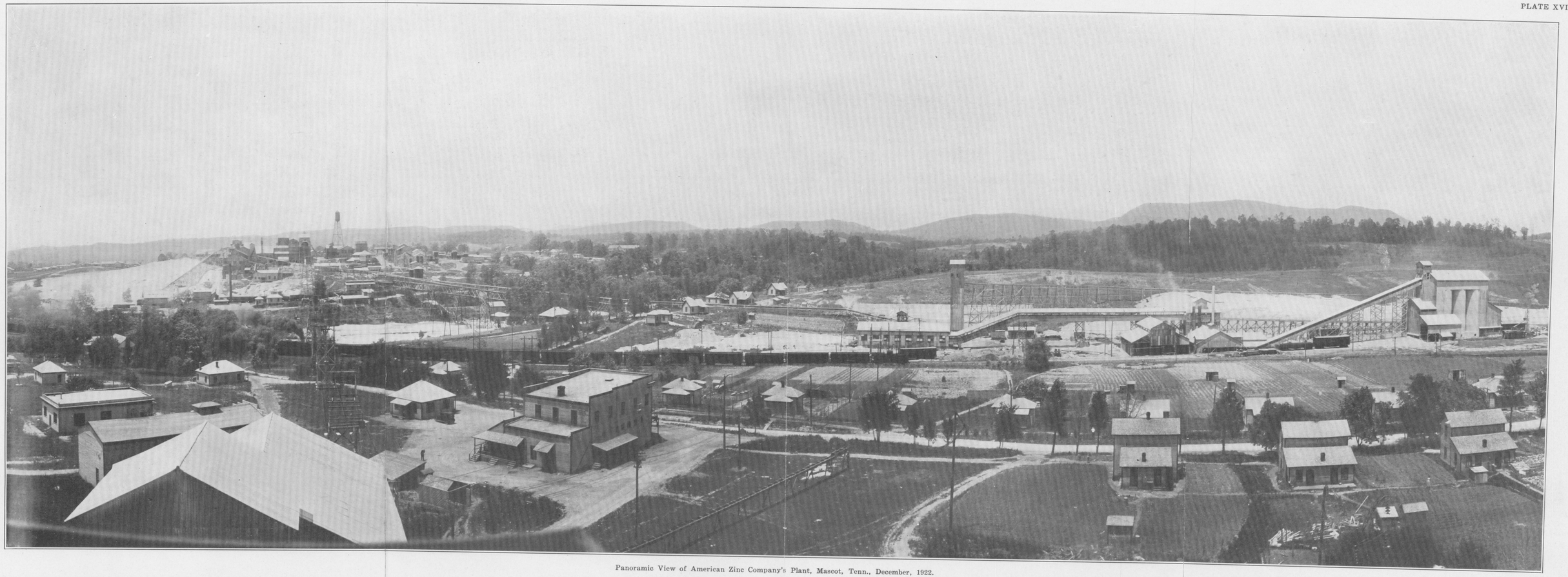

Panoramic View of American Zinc Company's Plant, Mascot, Tenn., December, 1922.