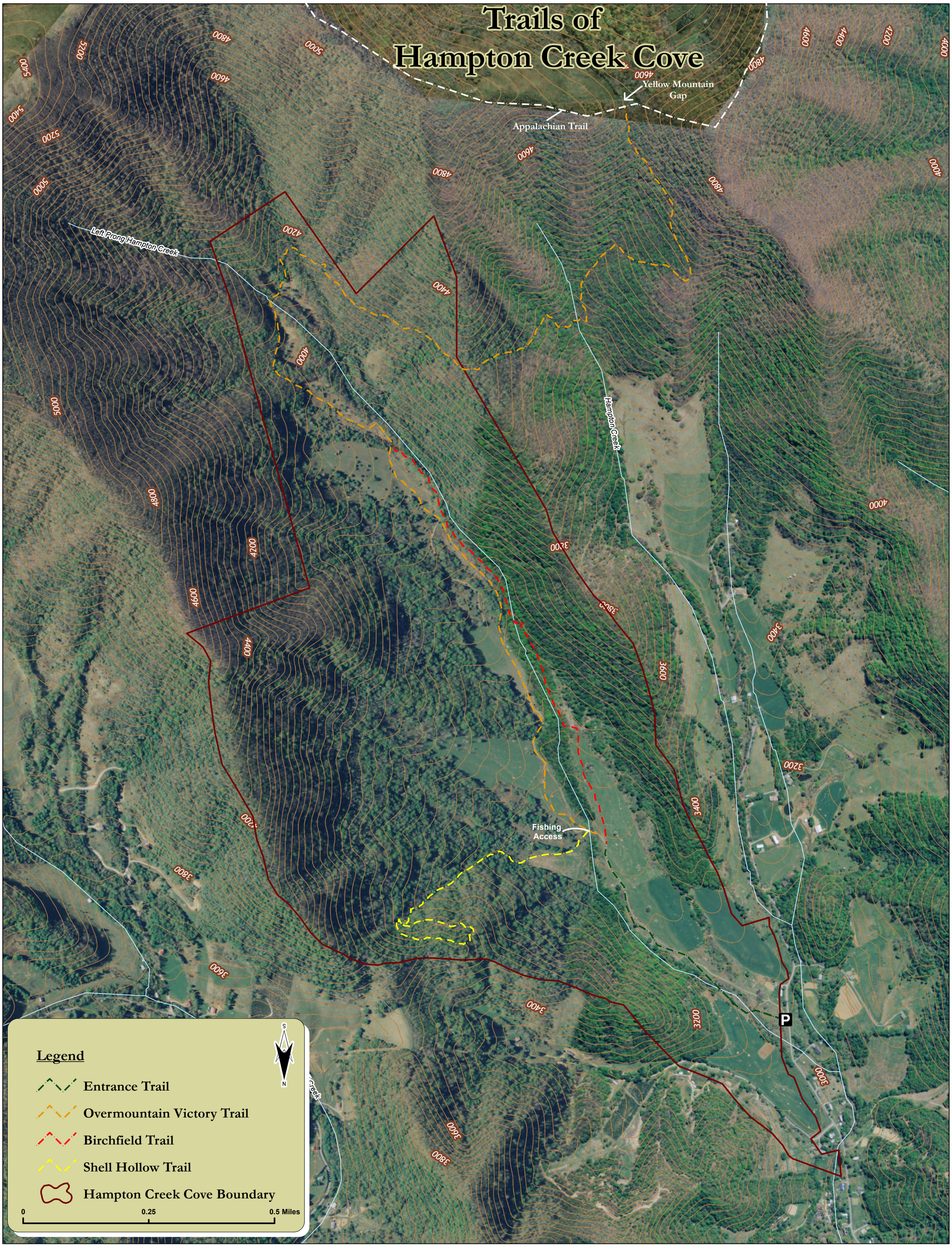Trails of Hampton Creek Cove