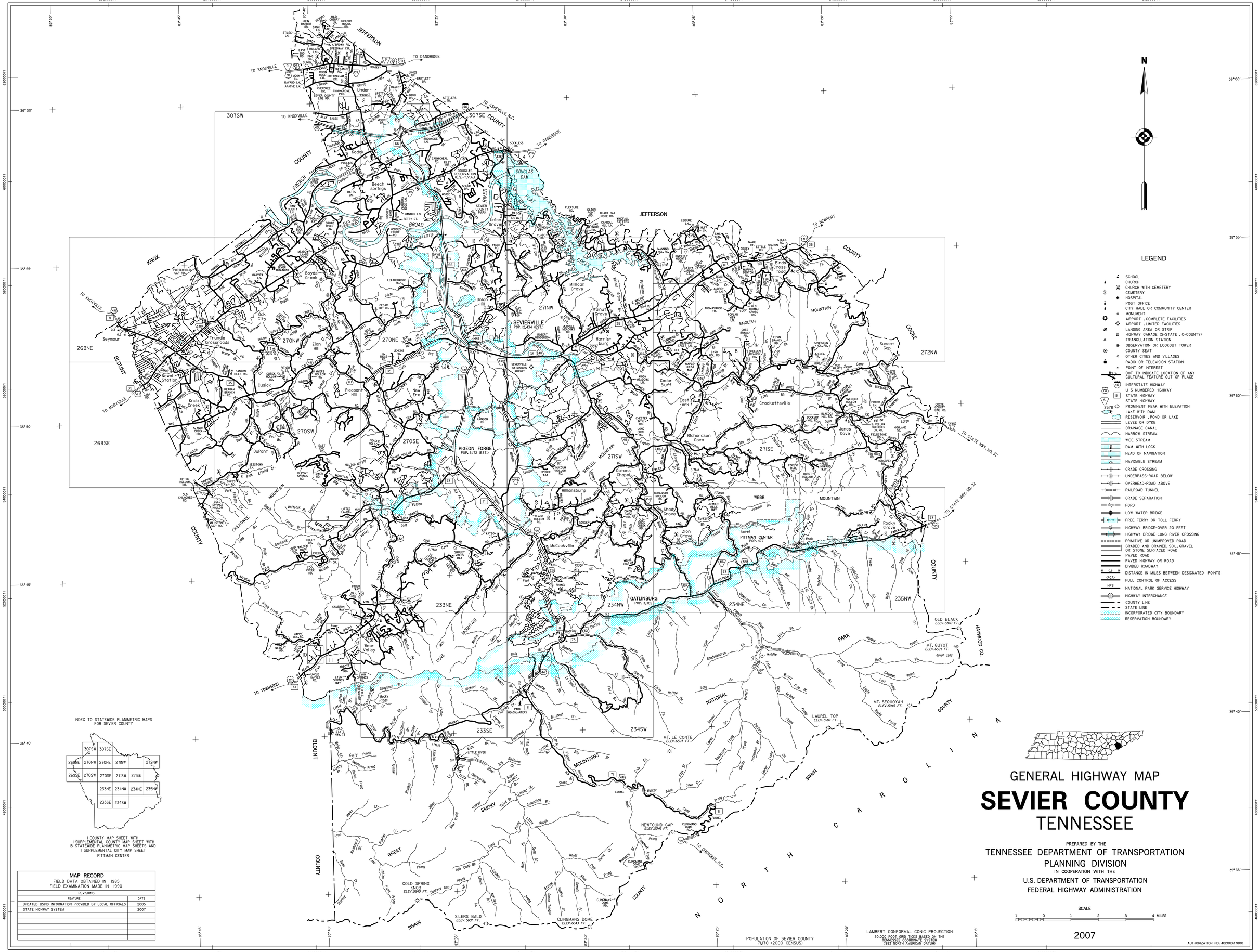
N
LEGEND
SCHOOL
CHURCH
CHURCH WITH CEMETERY
CEMETERY
HOSPITAL
POST OFFICE
CITY HALL OR COMMUNITY CENTER
MONUMENT
AIRPORT , COMPLETE FACILITIES
AIRPORT , LIMITED FACILITIES
LANDING AREA OR STRIP
HIGHWAY GARAGE (S-STATE , C-COUNTY)
TRIANGULATION STATION
OBSERVATION OR LOOKOUT TOWER
COUNTY SEAT
OTHER CITIES AND VILLAGES
RADIO OR TELEVISION STATION
POINT OF INTEREST
DOT TO INDICATE LOCATION OF ANY CULTURAL FEATURE OUT OF PLACE
INTERSTATE HIGHWAY
U S NUMBERED HIGHWAY
STATE HIGHWAY
STATE HIGHWAY
PROMINENT PEAK WITH ELEVATION
LAKE WITH DAM
RESERVOIR , POND OR LAKE
LEVEE OR DYKE
DRAINAGE CANAL
NARROW STREAM
WIDE STREAM
DAM WITH LOCK
HEAD OF NAVIGATION
NAVIGABLE STREAM
GRADE CROSSING
UNDERPASS-ROAD BELOW
OVERHEAD-ROAD ABOVE
RAILROAD TUNNEL
GRADE SEPARATION
FORD
LOW WATER BRIDGE
FREE FERRY OR TOLL FERRY
HIGHWAY BRIDGE-OVER 20 FEET
HIGHWAY BRIDGE-LONG RIVER CROSSING
PRIMITIVE OR UNIMPROVED ROAD
GRADED AND DRAINED, SOIL, GRAVEL OR STONE SURFACED ROAD
PAVED ROAD
PAVED HIGHWAY OR ROAD
DIVIDED ROADWAY
DISTANCE IN MILES BETWEEN DESIGNATED POINTS
FULL CONTROL OF ACCESS
NATIONAL PARK SERVICE HIGHWAY
HIGHWAY INTERCHANGE
COUNTY LINE
STATE LINE
INCORPORATED CITY BOUNDARY
RESERVATION BOUNDARY
GENERAL HIGHWAY MAP
SEVIER COUNTY
TENNESSEE
PREPARED BY THE
TENNESSEE DEPARTMENT OF TRANSPORTATION
PLANNING DIVISION
IN COOPERATION WITH THE
U.S. DEPARTMENT OF TRANSPORTATION
FEDERAL HIGHWAY ADMINISTRATION
SCALE
1 0 1 2 3 4 MILES
2007
AUTHORIZATION NO. 401901077800
POPULATION OF SEVIER COUNTY
71,170 (2000 CENSUS)
LAMBERT CONFORMAL CONIC PROJECTION
20,000 FOOT GRID TICKS BASED ON THE
TENNESSEE COORDINATE SYSTEM
(1983 NORTH AMERICAN DATUM)
INDEX TO STATEWIDE PLANMETRIC MAPS
FOR SEVIER COUNTY
307SW
307SE
269NE
270NW
270NE
271NW
272NW
269SE
270SW
270SE
271SW
271SE
233NE
234NW
234NE
235NW
233SE
234SW
1 COUNTY MAP SHEET WITH
1 SUPPLEMENTAL COUNTY MAP SHEET WITH
18 STATEWIDE PLANMETRIC MAP SHEETS AND
1 SUPPLEMENTAL CITY MAP SHEET
PITTMAN CENTER
MAP RECORD
FIELD DATA OBTAINED IN 1985
FIELD EXAMINATION MADE IN 1990
REVISIONS
FEATURE
DATE
UPDATED USING INFORMATION PROVIDED BY LOCAL OFFICIALS
2005
STATE HIGHWAY SYSTEM
2007
SEVIERVILLE
POP. 12,434 (EST.)
PIGEON FORGE
POP. 5,172 (EST.)
GATLINBURG
POP. 3,382
PITTMAN CENTER
POP. 471
JEFFERSON
KNOX
BLOUNT
CHILHOWEE
COUNTY
COOKE
HAYWOOD CO.
SWAIN
NORTH CAROLINA
GREAT SMOKY MOUNTAINS NATIONAL PARK
MT. LE CONTE
ELEV.6593 FT.
MT. GUYOT
ELEV.6621 FT.
MT. SEQUOYAH
ELEV.5946 FT.
LAUREL TOP
ELEV.5907 FT.
OLD BLACK
ELEV.6370 FT.
NEWFOUND GAP
ELEV.5046 FT.
COLD SPRING KNOB
ELEV.5240 FT.
SILERS BALD
ELEV.5607 FT.
CLINGMANS DOME
ELEV.6643 FT.
TO KNOXVILLE
TO DANDRIDGE
TO ASHEVILLE, N.C.
TO NEWPORT
TO MARYVILLE
TO TOWNSEND
TO STATE HWY. NO. 32
TO CHEROKEE, N.C.
DOUGLAS DAM
FRENCH BROAD RIVER
PIGEON RIVER
WEBB MOUNTAIN
ENGLISH MOUNTAIN
CHILHOWEE MOUNTAIN
SHIELDS MOUNTAIN
COVE MOUNTAIN
Seymour
Sevierville
Pigeon Forge
Gatlinburg
Pittman Center
Kodak
Boyds Creek
Trundle Crossroads
Newell Station
Knob Creek
Cusick
Pleasant Hill
New Era
Dupont
Kyker Bend
Union Grove
Millican Grove
Walnut Grove
Harrisburg
Cedar Bluff
East Fork
Crockettsville
Richardson Cove
Jones Cove
Catons Chapel
Williamsburg
Shady Grove
Zion Grove
Rocky Grove
McCookville
Wear Valley
Rocky Ridge
Birds Crossroads
Sunset Gap
Beech Springs
Oak City
Zion Hill
Union Hill
Cedar Top