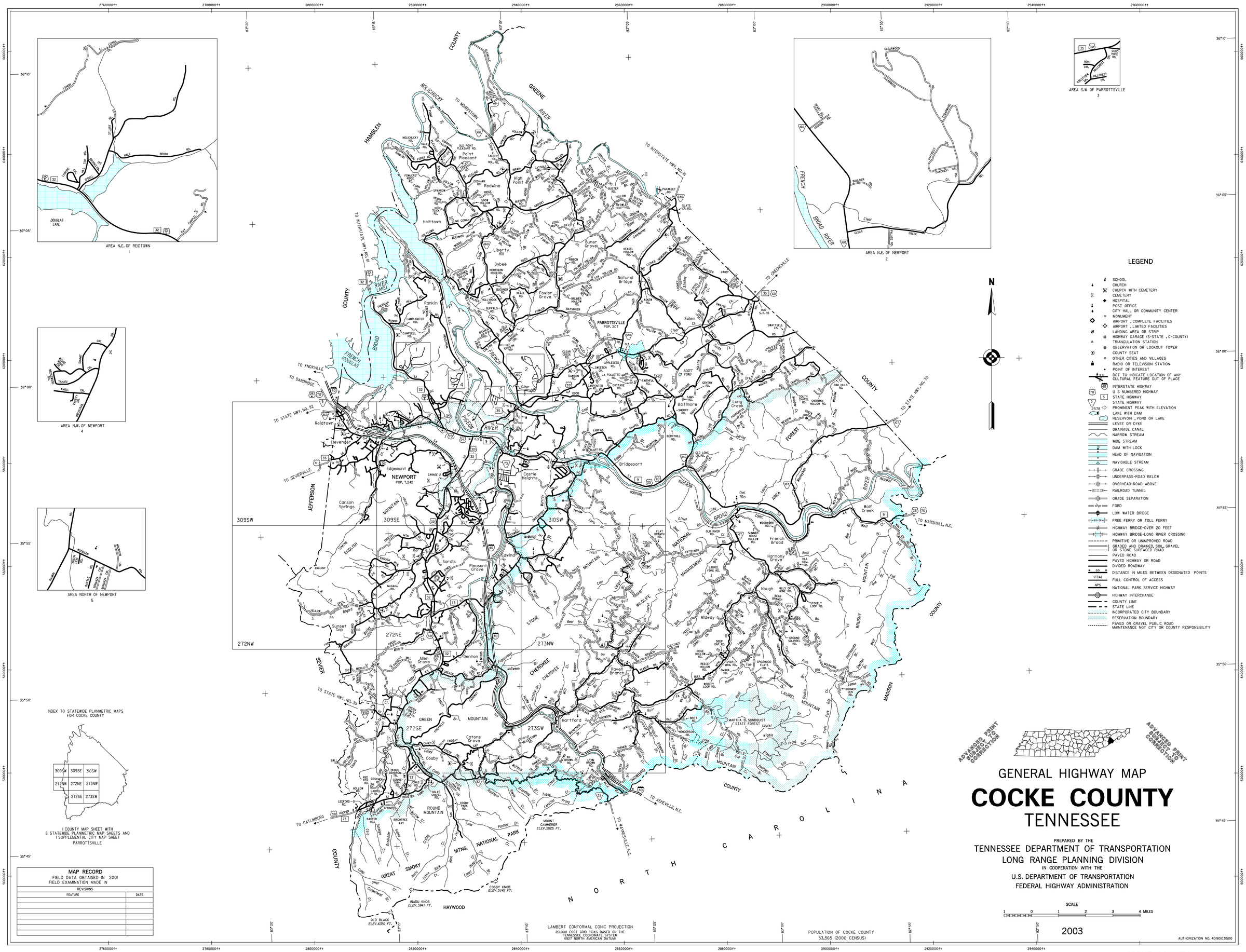
AREA N.E. OF REIDTOWN
1
AREA N.E. OF NEWPORT
2
AREA S.W OF PARROTTSVILLE
3
AREA N.W. OF NEWPORT
4
AREA NORTH OF NEWPORT
5
LEGEND
SCHOOL
CHURCH
CHURCH WITH CEMETERY
CEMETERY
HOSPITAL
POST OFFICE
CITY HALL OR COMMUNITY CENTER
MONUMENT
AIRPORT , COMPLETE FACILITIES
AIRPORT , LIMITED FACILITIES
LANDING AREA OR STRIP
HIGHWAY GARAGE (S-STATE , C-COUNTY)
TRIANGULATION STATION
OBSERVATION OR LOOKOUT TOWER
COUNTY SEAT
OTHER CITIES AND VILLAGES
RADIO OR TELEVISION STATION
POINT OF INTEREST
DOT TO INDICATE LOCATION OF ANY CULTURAL FEATURE OUT OF PLACE
INTERSTATE HIGHWAY
U S NUMBERED HIGHWAY
STATE HIGHWAY
PROMINENT PEAK WITH ELEVATION
LAKE WITH DAM
RESERVOIR , POND OR LAKE
LEVEE OR DYKE
DRAINAGE CANAL
NARROW STREAM
WIDE STREAM
DAM WITH LOCK
HEAD OF NAVIGATION
NAVIGABLE STREAM
GRADE CROSSING
UNDERPASS-ROAD BELOW
OVERHEAD-ROAD ABOVE
RAILROAD TUNNEL
GRADE SEPARATION
FORD
LOW WATER BRIDGE
FREE FERRY OR TOLL FERRY
HIGHWAY BRIDGE-OVER 20 FEET
HIGHWAY BRIDGE-LONG RIVER CROSSING
PRIMITIVE OR UNIMPROVED ROAD
GRADED AND DRAINED, SOIL, GRAVEL OR STONE SURFACED ROAD
PAVED ROAD
PAVED HIGHWAY OR ROAD
DIVIDED ROADWAY
DISTANCE IN MILES BETWEEN DESIGNATED POINTS
(FCA) FULL CONTROL OF ACCESS
NPS NATIONAL PARK SERVICE HIGHWAY
HIGHWAY INTERCHANGE
COUNTY LINE
STATE LINE
INCORPORATED CITY BOUNDARY
RESERVATION BOUNDARY
PAVED OR GRAVEL PUBLIC ROAD MAINTENANCE NOT CITY OR COUNTY RESPONSIBILITY
INDEX TO STATEWIDE PLANMETRIC MAPS FOR COCKE COUNTY
3095W 3095E 3105W
2721W 2721E 2731W
2725E 2735E
1 COUNTY MAP SHEET WITH
8 STATEWIDE PLANMETRIC MAP SHEETS AND
1 SUPPLEMENTAL CITY MAP SHEET
PARROTTSVILLE
MAP RECORD
FIELD DATA OBTAINED IN 2001
FIELD EXAMINATION MADE IN
REVISIONS
FEATURE
DATE
ADVANCED PRINT SUBJECT TO CORRECTION
GENERAL HIGHWAY MAP
COCKE COUNTY
TENNESSEE
PREPARED BY THE
TENNESSEE DEPARTMENT OF TRANSPORTATION
LONG RANGE PLANNING DIVISION
IN COOPERATION WITH THE
U.S. DEPARTMENT OF TRANSPORTATION
FEDERAL HIGHWAY ADMINISTRATION
SCALE
1 0 1 2 3 4 MILES
2003
LAMBERT CONFORMAL CONIC PROJECTION
20,000 FOOT GRID TICKS BASED ON THE TENNESSEE COORDINATE SYSTEM (1927 NORTH AMERICAN DATUM)
POPULATION OF COCKE COUNTY
33,565 (2000 CENSUS)
AUTHORIZATION NO. 401901031500
NORTH CAROLINA
NEWPORT
POP. 7,242
PARROTTSVILLE
POP. 207
Reidtown
Cleveland
Edgemont
Carson Springs
Point Pleasant
Redwine
Holttown
Liberty Hill
Bybee
Ranklin
Buner Grove
Natural Bridge
Fowler Grove
Salem
Baltimore
Long Creek
Bridgeport
Castle Heights
Del Rio
Wolf Creek
French Broad
Harmony Grove
Nough
Midway
Sardis
Pleasant Grove
Sunset Gap
Denton
Allen Grove
Raven Branch
Hartford
Cosby
Cutons Grove
Bibbee
Rankin
Dandridge
Knoxville
Sevierville
Gatlinburg
Asheville, N.C.
Waynesville, N.C.
Marshall, N.C.
Mount Cammerer
Elev. 5025 ft.
Cosby Knob
Elev. 5145 ft.
Inadu Knob
Elev. 5941 ft.
Old Black
Elev. 6370 ft.
Great Smoky Mtns. National Park
Pigeon River
French Broad River
Nolichucky River
Greene River
Hamblen County
Jefferson County
Sevier County
Cocke County
Haywood County
Madison County
Cherokee National Forest
Douglas Lake
Cherokee Lake
French Broad River
309SW
309SE
310SW
272NW
272NE
273NW
272SE
273SW