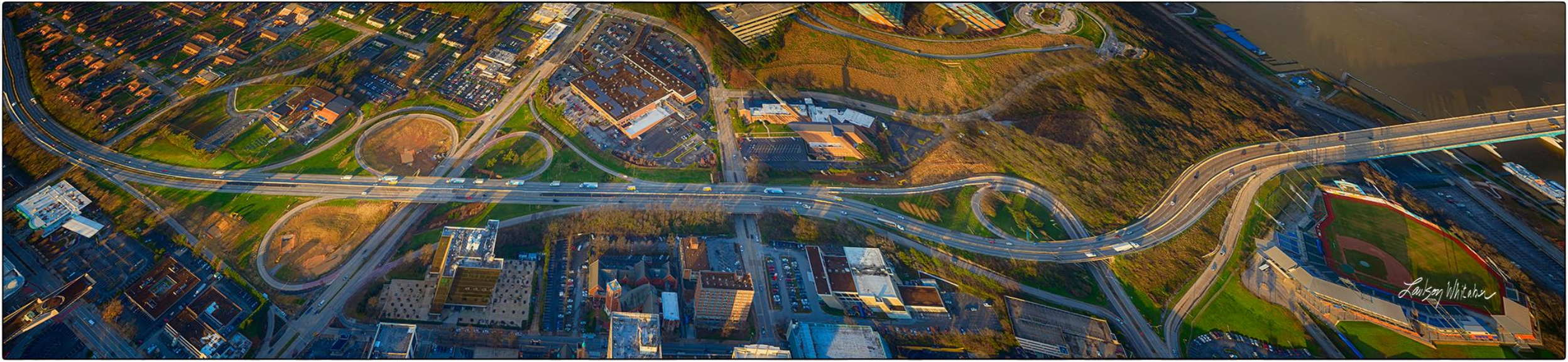
Lawson Whitaker