Single Family Residential

305 N. Bellevue Boulevard – Memphis, TN

- +/- 2,734 square foot, two story house
- Located on +/- 0.21 acres

FOR SALE

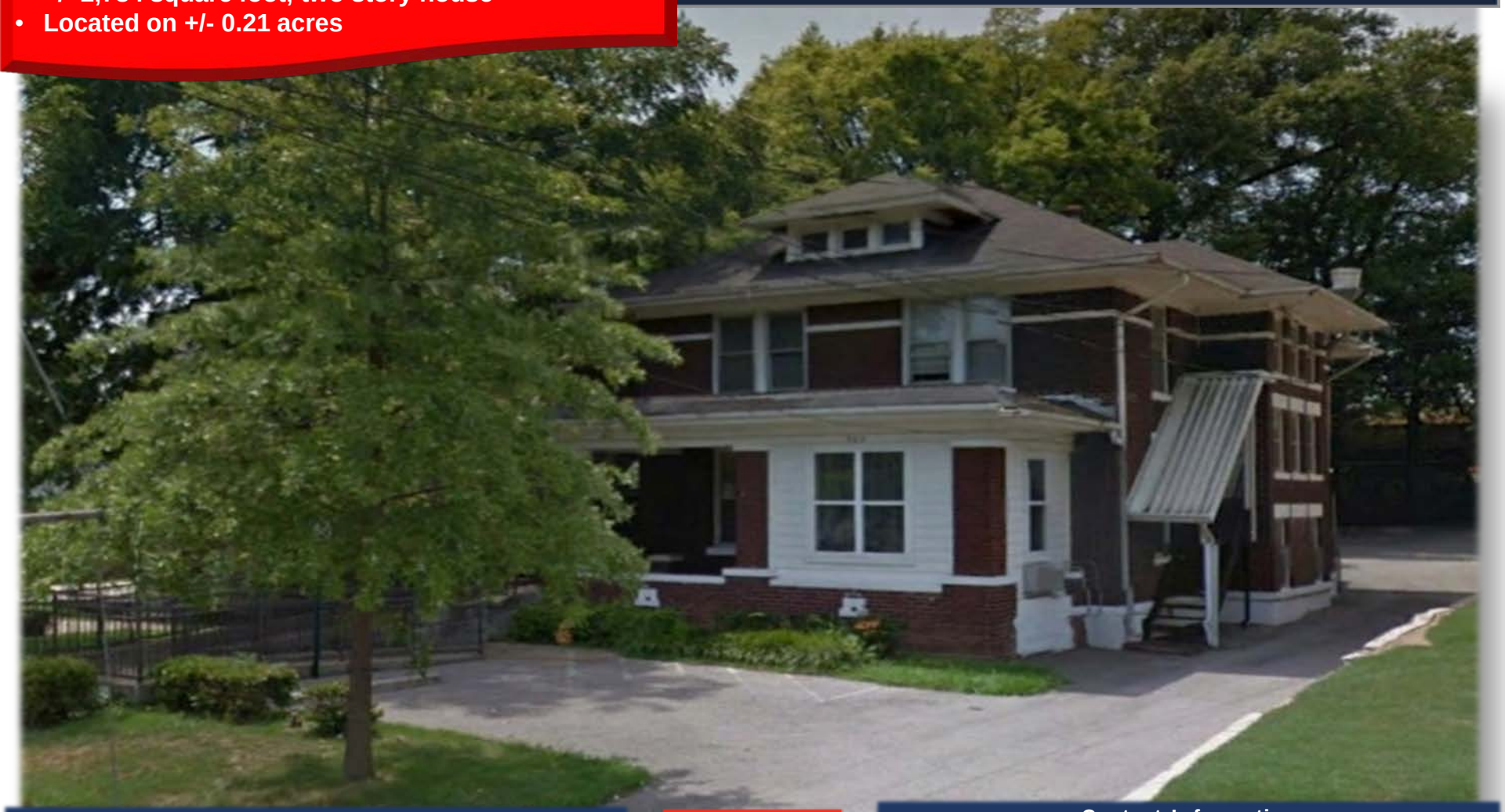

The State of Tennessee is pleased to offer this property for sale.

Please see Terms of Offering for details.

The State will accept sealed bids until 1:30 pm Central Time on November 6, 2015. The State reserves the right to reject any and all bids.

TN

Contact Information

Jeff Jones at 615-253-8529
Frank Baugh at 615-741-5821

State of Tennessee Real Estate Asset Management
Department of General Services
WRS Tennessee Tower, 24th Floor
312 Rosa L. Parks Ave. , Nashville, TN 37243