# Rural by Design
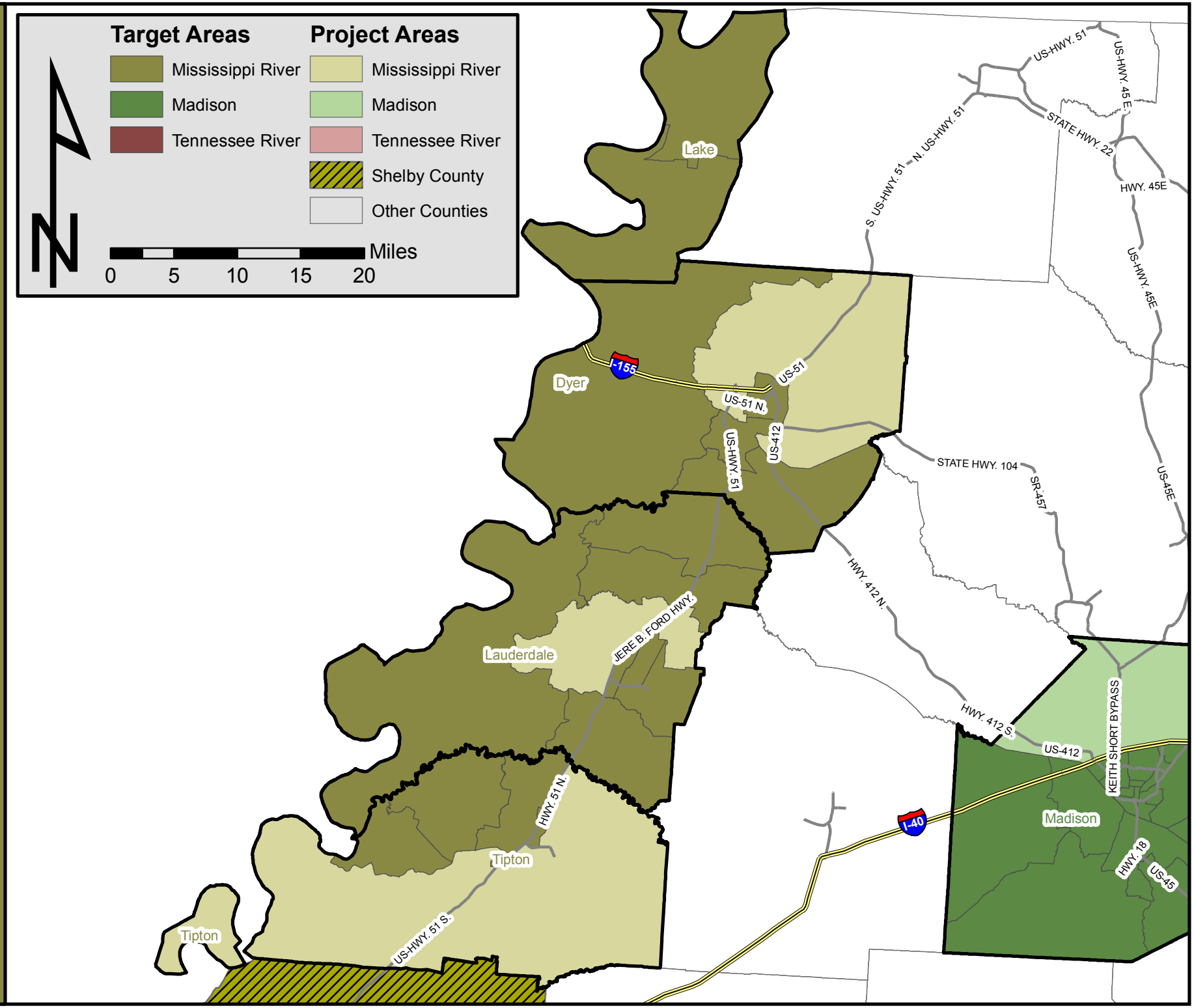
## Mississippi River Project Area