

Pickett State Forest

Public Road Use Map

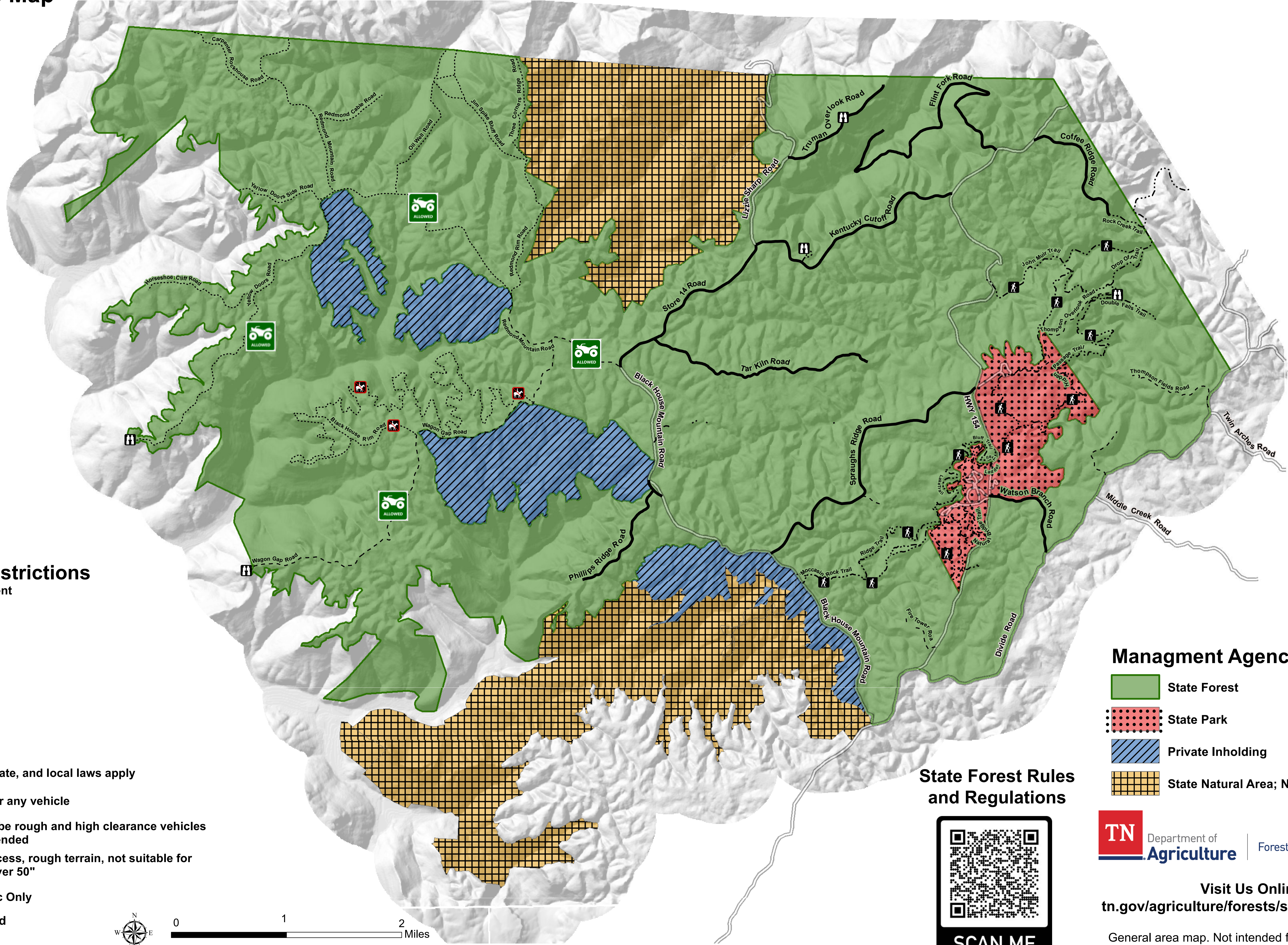

Public Road Use Restrictions

Applicable where symbol is present

- No Horseback
- ATV/OHV Allowed
- Foot Traffic Only

Road Jurisdiction

- Non-Forest Federal, State, and local laws apply
- Forest Suitable for any vehicle
- Forest Road may be rough and high clearance vehicles are recommended
- Forest Narrow access, rough terrain, not suitable for vehicles over 50"
- Forest Foot Traffic Only

* Any unmapped trails are closed except to foot traffic only

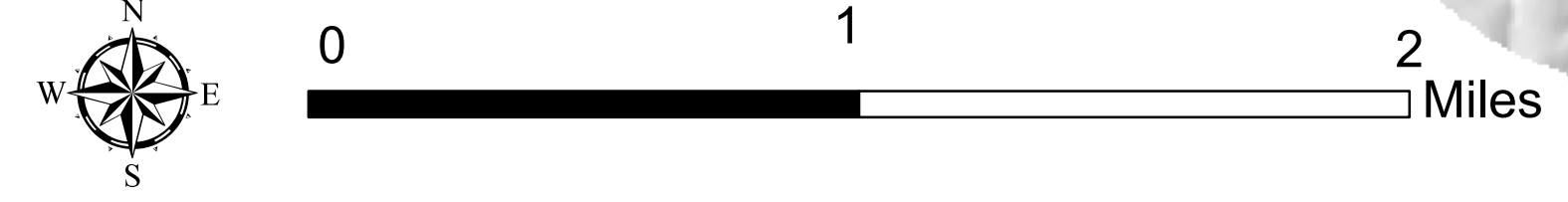

State Forest Rules and Regulations



SCAN ME

Management Agency

- State Forest
- State Park
- Private Inholding
- State Natural Area; Nature Conservancy



Visit Us Online
tn.gov/agriculture/forests/state-forests.html

General area map. Not intended for navigational use
 Updated 11-2022