TENNESSEE EDUCATION LOTTERY SCHOLARSHIP PROGRAM ANNUAL REPORT

Recipient Outcomes Through Fall 2013

Prepared by the Tennessee Higher Education Commission

TENNESSEE HIGHER EDUCATION COMMISSION

The Tennessee Higher Education Commission (THEC) is the state's coordinating agency for higher education. Guided by the Public Agenda for Tennessee Higher Education, THEC oversees an array of finance, academic, research and consumer protection initiatives that promote student success and support the State's completion agenda for postsecondary education. THEC actively seeks to develop policy recommendations, programmatic initiatives, and partnerships that increase educational attainment in the state while improving higher education access and success for all Tennesseans.

COMMISSION MEMBERS

Mr. Charles W. Bone, Hendersonville, 6th Congressional District

Mr. Randy Boyd, Knoxville, 2nd Congressional District

Mr. Evan Cope, **Vice Chair**, Murfreesboro, 4th Congressional District

Mr. Robert Fisher, non-voting ex-officio, University of Tennessee, Chattanooga

Mr. Tre Hargett, Secretary of State

Ms. Sharon Hayes, Brownsville, 8th Congressional District

Mr. Adam Jarvis, voting ex-officio, East Tennessee State University

Mr. Cato Johnson, **Chair**, Bartlett, 7th Congressional District

Mr. Jon Kinsey, **Vice Chair**, Chattanooga, 3rd Congressional District

Ms. Pam Koban, Nashville, 5th Congressional District

Mr. David Lillard, Jr., State Treasurer

Dr. Gary Nixon, Executive Director, State Board of Education, non-voting ex-officio

Mr. A C Wharton, **Secretary,** Memphis, 9th Congressional District

Mr. Justin P. Wilson, State Comptroller

Mr. Keith Wilson**,** 1st Congressional District

OVERVIEW OF REPORT

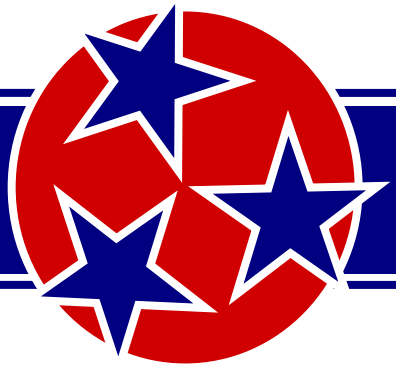

This report is prepared pursuant to T.C.A. §49-4-903(b), which directs the Tennessee Higher Education Commission (THEC) to:

"...provide assistance to the general assembly and to the Tennessee Student Assistance Corporation (TSAC) by researching and analyzing data concerning the scholarship and grant programs created under this part, including, but not limited to, student success and scholarship renewal."

The Tennessee Education Lottery Scholarship (TELS) program was designed to meet the unique needs of the State of Tennessee, while also incorporating the hallmark elements of existing merit-based aid programs in other states. Developed through a process involving elected officials and members of the academic community, the TELS program aims to address the following broad public policy objectives:

- Improve academic achievement in high school through scholarship incentive (GAMS, HOPE, ASPIRE);
- Provide financial assistance as a means of promoting access to higher education (ASPIRE, Access);
- Retain the state's "best and brightest" students in Tennessee colleges and universities (GAMS); and
- Enhance and promote economic and community development through workforce training (Wilder-Naifeh).

The Tennessee Education Lottery began operations on January 20, 2004. Lottery proceeds fund scholarships for Tennessee students attending eligible public or private institutions across the state. Initial qualification and renewal criteria for the program were set in 2003. The legislature adjusted the qualification criteria in 2005 and the renewal criteria in 2008. Additionally, the legislature added a Non-Traditional Student Grant and Dual Enrollment Grant in 2005, and several smaller provisions in 2006 and 2008. Lottery scholarship coverage for summer school enrollments of six credit hours or more began in summer 2012 for students who first received the scholarship in fall 2009 or after. The STEP UP program was created in 2013 for students with intellectual disabilities.

Table of Contents

Technical Notes & Definitions i

Executive Summary iii

Section 1: Program Overview 1

	Program Overview: Key Findings	2
Table 1	Tennessee Education Lottery Scholarship Eligibility and Renewal Criteria, 2011-12	3
Table 2	Major Legislative Changes in Tennessee Education Lottery Scholarship Program, 2004 to Present	4
Table 3	Lottery for Education Reserve Balance at June 30, Fiscal Years 2003-04 - 2011-2012 (in Millions)	5
Figure 1	Lottery for Education Reserve Balance at June 30, Fiscal Years 2003-04 - 2011-2012 (in Millions)	5
Table 4	Scholarship Recipients and Dollars Awarded by Scholarship Program, 2004-05 to 2011-12	6
Table 5	Maximum Award Amount of HOPE as a Percent of Average Tuition & Fees for Public Institutions, 2004-05 - 2012-13	7
Figure 2	Maximum Award Amount of HOPE as a Percent of Average Tuition & Fees for Public Institutions, 2004-05 - 2012-13	7
Table 6	Distribution of Scholarship Recipients and Dollars by System, 2007-08 - 2011-12	8
Table 7	Distribution of Scholarship Recipients by System and Scholarship Program, Fall 2012	9
Table 8	Distribution of First-time Freshmen Scholarship Recipients by System and Scholarship Program, Fall 2004 - Fall 2012	10
Figure 3	Growth of TELS First-time Freshmen and Percent of TELS First-time Freshmen by System, Fall 2004 - Fall 2012	11
Figure 4	Distribution of TELS First-time Freshmen by Scholarship Program, Fall 2004 - Fall 2012	12
Table 9	TELS Freshmen as a Percent of All First-time Freshmen by System, Fall 2004 - Fall 2012	13
Figure 5	TELS Freshmen as a Percent of All First-time Freshmen by System, Fall 2004 - Fall 2012	14
Table 10	TELS Receipt by Postsecondary Sector, Fall 2004- Fall 2012	15

Section 2: Recipient Demographics 17

	Recipient Demographics: Key Findings	18
Table 11	Lottery Scholarship Receipt by Gender and Ethnicity, Fall 2004 - Fall 2012	19
Figure 6	First-time Freshmen Lottery Scholarship Receipt by Ethnicity, Fall 2004 - Fall 2012	19
Table 12	Lottery Scholarship Receipt by Family Adjusted Gross Income (AGI), Fall 2004 - Fall 2012	20
Figure 7	Lottery Scholarship Receipt by Family Adjusted Gross Income (AGI), Fall 2004 - Fall 2012	21

Table 13	Median Family AGI of TELS First-time Freshmen by System and Scholarship Program, Fall 2004 - Fall 2012	.....	22
Table 14	Median Family AGI of TELS First-time Freshmen by Ethnicity, Fall 2004 - Fall 2012	.....	22
Figure 8	Median Family AGI of TELS First-time Freshmen by Ethnicity (2012 Dollars), Fall 2004 - Fall 2012	.....	23
Table 15	HOPE and ASPIRE First-time Freshmen Recipients by Initial Qualifications Met and System, Fall 2012	.....	24
Figure 9	HOPE and ASPIRE First-time Freshmen Recipients by Initial Qualifications Met and System, Fall 2012	.....	25
Table 16	HOPE and ASPIRE First-time Freshmen Recipients by Initial Qualifications Met and Selected Demographics, Fall 2012	.....	26
Figure 10	Proportion of HOPE and ASPIRE First-time Freshmen Recipients by Initial Qualifications Met, Gender and Ethnicity, Fall 2012	.....	27
Table 17	Percent of TELS First-time Freshmen who took at least one Remedial/Developmental Course by System and Scholarship Program, Fall 2004 - Fall 2012	.....	28
Table 18	Average Credit Hours Attempted by TELS Recipients by Student Level and Scholarship Program, Fall 2012	.....	29
Table 19	Percentage of TELS Recipients Enrolled Part-time by Student Level and Scholarship Program, Fall 2012	.....	30
Table 20	Percentage of TELS First-time Freshmen Eligible for a Pell Grant as a First-time Freshman by System, Fall 2004 - Fall 2012	.....	31
Table 21	Percentage of TELS First-time Freshmen Receiving a Tennessee Student Assistance Award as a First-time Freshman by System, Fall 2004 - Fall 2012	.....	32
Table 22	Percentage of TELS First-time Freshmen with at least one Parent with an Associate's Degree or Higher by System, Fall 2004 - Fall 2012	.....	33
Table 23	Academic Profile of Incoming TELS First-time Freshmen by System and Scholarship Type, Fall 2004 - Fall 2012	.....	34
Section 3: Scholarship Renewal		.....	**37**
	Renewal Requirements	.....	38
	Scholarship Renewal: Key Findings	.....	39
Table 24	1-year Scholarship Renewal Rates by Original Scholarship Program and System, TELS First-time Freshmen, Fall 2011	.....	40
Figure 11	1-year Scholarship Renewal Rates by System, TELS First-time Freshmen, Fall 2004 - Fall 2011	.....	41
Figure 12	1-year Scholarship Renewal Rate by Scholarship Type, Fall 2004 - Fall 2011 TELS First-time Freshmen	.....	42
Table 25	1-year Scholarship Renewal Rates by Gender, System, Original Scholarship Program, Fall 2011 First-time Freshmen	.....	43
Table 26	1-year Scholarship Renewal Rates by Ethnicity, System, and Original Scholarship Program, Fall 2011 First-time Freshmen	.....	43
Table 27	1-year Scholarship Renewal Rates by AGI and Original Scholarship Program, Fall 2011 TELS First-time Freshmen	.....	44
Table 28	1-year Scholarship Renewal Rates by Qualifications Met (HOPE and ASPIRE Only), Fall 2011 TELS First-time Freshmen	.....	45
Figure 13	1-year Scholarship Renewal Rate by Qualifications Met (HOPE and ASPIRE Combined), Fall 2004 - Fall 2011 TELS First-time Freshmen	.....	46
Table 29	1-year Scholarship Renewal Rates for Students with and without Remedial Credit by Original Scholarship Type and System, Fall 2011 TELS First-time Freshmen	.....	47
Table 30	1-year Scholarship Renewal Rates by ACT Composite Score and High School GPA, Fall 2011 TELS First-time Freshmen	.....	48
Table 31	1-year Scholarship Renewal Rates by ACT Composite Score and High School GPA, Fall 2011 TELS First-time Freshmen, Male Recipients	.....	49

Table 32	1-year Scholarship Renewal Rate by ACT Composite Score and High School GPA, Fall 2011 TELS First-time Freshmen, Female Recipients	.....	50
Table 33	1-year Scholarship Renewal Rate by ACT Composite Score and High School GPA, Fall 2011 TELS First-time Freshmen, Caucasian Recipients	.....	51
Table 34	1-year Scholarship Renewal Rate by ACT Composite Score and High School GPA, Fall 2011 TELS First-time Freshmen, African American Recipients	.....	52
Section 4: College Retention for Scholarship Non-Renewals		.....	**53**
	Retention for Non-Renewals: Key Findings	.....	54
Table 35	Fall-to-Fall Retention Rate for Students who Lost Scholarship Eligibility during their Freshman Year by Public System, Fall 2004 - Fall 2011 TELS First-time Freshmen	.....	55
Figure 14	Fall-to-Fall Retention Rate for TELS First-time Freshmen who Lost Scholarship Eligibility during their Freshman Year by Public System, Fall 2004 - Fall 2011	.....	56
Table 36	Fall-to-Fall Retention Rate for TELS First-time Freshmen who Lost Scholarship Eligibility during their Freshman Year by Scholarship Type, Fall 2004 - Fall 2011	.....	57
Figure 15	Fall-to-Fall Retention Rate for TELS First-time Freshmen who Lost Scholarship Eligibility during their Freshman Year by Scholarship Type, Fall 2004 - Fall 2011	.....	58
Table 37	Fall-to-Fall Retention Rate for TELS First-time Freshmen who Lost Scholarship Eligibility during their Freshman Year by Gender, Fall 2004 - Fall 2011	.....	59
Table 38	Fall-to-Fall Retention Rate for TELS First-time Freshmen who Lost Scholarship Eligibility during their Freshman Year by Ethnicity, Fall 2004 - Fall 2011	.....	59
Table 39	Fall-to-Fall Retention Rate for TELS First-time Freshmen who Lost Scholarship Eligibility during their Freshman Year by AGI, Fall 2011	.....	60
Table 40	Fall-to-Fall Retention Rate by Initial Qualifications Met (HOPE and ASPIRE combined), TELS First-time Freshmen who Lost Scholarship Eligibility during their Freshman Year, Fall 2004 - Fall 2011	.....	60
Figure 16	Fall-to-Fall Retention Rate by Initial Qualifications Met (HOPE and ASPIRE combined), TELS First-time Freshmen who Lost Scholarship Eligibility during their Freshman Year, Fall 2004 - Fall 2011	.....	61
Section 5: 5-year Graduation Rates with TELS Intact		.....	**63**
	5-year Graduation Rates w/TELS Intact: Key Findings	.....	64
Table 41	5-year Graduation Rate with Scholarship Intact by System, Fall 2004 - Fall 2007 TELS First-time Freshmen Cohorts	.....	65
Figure 17	5-year Graduation Rate with Scholarship Intact by System, Fall 2004 - Fall 2007 TELS First-time Freshmen Cohorts	.....	66
Table 42	5-year Graduation Rate with Scholarship Intact by Original Scholarship Type, Fall 2004 - Fall 2007 TELS First-time Freshmen Cohorts	.....	67
Figure 18	5-year Graduation Rate with Scholarship Intact by Original Scholarship Type, Fall 2004 - Fall 2007 TELS First-time Freshmen Cohorts	.....	68
Table 43	5-year Graduation Rate with Scholarship Intact by Gender, Fall 2004 - Fall 2007 TELS First-time Freshmen Cohorts	.....	69
Table 44	5-year Graduation Rate with Scholarship Intact by Ethnicity, Fall 2004 - Fall 2007 TELS First-time Freshmen Cohorts	.....	70
Table 45	5-year Graduation Rate with Scholarship Intact by Initial Qualifications Met (HOPE and ASPIRE Only), TELS First-time Freshmen, Fall 2007	.....	71
Figure 19	5-year Graduation Rate with Scholarship Intact by Initial Qualifications Met (HOPE and ASPIRE Only), Fall 2004 – Fall 2007 TELS First-time Freshmen Cohorts	.....	72
Table 46	5-year Graduation Rate with Scholarship Intact by ACT Composite Score and High School GPA, TELS First-time Freshmen, Fall 2007	.....	73
Table 47	5-year Graduation Rate with Scholarship Intact by ACT Composite Score and High School GPA, TELS First-time Freshmen, Fall 2007, Male Recipients	.....	74
Table 48	5-year Graduation Rate with Scholarship Intact by ACT Composite Score and High School GPA, TELS First-time Freshmen, Fall 2007, Female Recipients	.....	75
Table 49	5-year Graduation Rate with Scholarship Intact by ACT Composite Score and High School GPA, TELS First-time Freshmen, Fall 2007, Caucasian Recipients	.....	76
Table 50	5-year Graduation Rate with Scholarship Intact by ACT Composite Score and High School GPA, TELS First-time Freshmen, Fall 2007, African American Recipients	.....	77

Section 6: 6-year Graduation Rates for TELS Recipients 79

	6-year Graduation Rates: Key Findings	 80
Table 51	6-year Graduation Rate by System, TELS First-time Freshmen, Fall 2004 - Fall 2007 Cohorts	 81
Figure 20	6-year Graduation Rate by System, TELS First-time Freshmen, Fall 2004 - Fall 2007	 82
Table 52	6-year Graduation Rate by Scholarship Type, TELS First-time Freshmen, Fall 2004 - Fall 2007 Cohorts	 83
Figure 21	6-year Graduation Rate by Scholarship Type, TELS First-time Freshmen, Fall 2004 - Fall 2007 Cohorts	 84
Table 53	6-year Graduation Rate by Gender, TELS First-time Freshmen, Fall 2004 - Fall 2007 Cohorts	 85
Table 54	6-year Graduation Rate by Ethnicity, TELS First-time Freshmen, Fall 2004 - Fall 2007 Cohorts	 86
Figure 22	6-year Graduation Rate by Initial Qualifications Met, TELS First-time Freshmen (HOPE and ASPIRE combined), Fall 2004 - Fall 2007 Cohorts	 87

Section 7: Longitudinal Renewal, Retention and Graduation Rates 89

	Longitudinal Renewal, Retention, and Graduation Rates: Key Findings	 90
Table 55	Longitudinal Scholarship Renewal, Retention, and Graduation Rates by TELS First-time Freshmen Cohort, Fall 2004 - Fall 2012	 91
Figure 23	Longitudinal Scholarship Renewal, Retention, and Graduation Rates, Fall 2007 TELS First-time Freshmen	 92
Table 56	Four, Five, and Six-year Graduation Rates by Scholarship Type and System, TELS First-time Freshmen, Fall 2004 - 2007	 93
Table 57	Longitudinal Scholarship Renewal and Graduation Rates by AGI, HOPE and ASPIRE only, Fall 2007 TELS First-time Freshmen	 95
Table 58	Longitudinal First-time Freshmen Cohort Scholarship Renewal, Retention, and Graduation Rates by System, Fall 2004 - Fall 2012	 96
Table 59	Longitudinal First-time Freshmen Cohort Scholarship Renewal, Retention, and Graduation Rates by Scholarship Program, Fall 2004 - Fall 2012	 97

Appendices 99

Appendix A	Percentage of Freshmen Attending Public Postsecondary on a Lottery Scholarship, Fall 2004 - Fall 2013	 100
Appendix B	Lottery Scholarship Receipt by Scholarship Program and Institution, TELS First-time Freshmen and Overall Recipients, Fall 2013	 103
Appendix C	Lottery Scholarship Receipt by Gender and Institution, TELS First-time Freshmen and Overall Recipients, Fall 2013	 104
Appendix D	Lottery Scholarship Receipt by Ethnicity and Institution, TELS First-time Freshmen and Overall Recipients, Fall 2013	 105
Appendix E	Lottery Scholarship Receipt by Adjusted Gross Family Income and Institution, TELS First-time Freshmen, Fall 2013	 107
Appendix F	Lottery Scholarship Receipt by Institution and Qualifications Met, TELS First-time Freshmen, Fall 2013	 109
Appendix G	1-year Lottery Scholarship Renewal by Institution, TELS First-time Freshmen, Fall 2009 - Fall 2012	 110
Appendix H	Longitudinal Scholarship Renewal Rates and Graduation Rates by Institution, TELS First-time Freshmen, Fall 2007	 111

Technical Notes & Definitions

- All data contained within this report are from the Tennessee Higher Education Commission's (THEC) Student Information System (SIS), as reported to the Commission by institutions through their respective governing board or association.

- THEC'S SIS is a transactional database; therefore, data changes year over year. Each year both historical and current year's data are rerun, reflecting a snapshot of THEC's SIS at that moment in time. As a result, data reported in previous years' annual reports may differ from data in this year's report.

- Students are identified by higher education sector and scholarship type at college entry.

- Students with inadmissible or missing data values are reported in the Unknown category.

- Unless otherwise noted, all tables and figures include TBR Universities, TBR Community Colleges, UT Campuses, and private institutions, and HOPE, GAMS, ASPIRE, and Access programs.

- When Tennessee Education Lottery Scholarship (TELS) students are compared to the general student population (e.g., in Section 6), the general population refers to public institutions only because THEC data on private institutions are limited to TELS recipients.

- The "6-year graduation rate" is defined as the percent of TELS first-time freshmen who attained either an associate's or bachelor's degree, whichever is higher, within six years of enrollment regardless of scholarship status at graduation.

- The "graduation rate with TELS intact" is defined as the percent of TELS first-time freshmen who attained either an associate's or bachelor's degree, whichever is higher, within five years of enrollment without losing scholarship eligibility (having the scholarship intact in the fall semester prior to graduation). Five years is chosen for this statistic because that is the maximum number of years for which students can renew a scholarship.

- Renewal, retention, and graduation rates are attributed to the higher education sector and scholarship type at college entry.

- Percentages may not add to 100 percent due to rounding.

PRIVACY NOTICE

Throughout this report, THEC seeks to comply with Family Educational Rights and Privacy Act (FERPA) requirements to protect students' personally identifiable information. Therefore, when tables are presented, individual cells containing five observations or fewer are suppressed. The suppressed information, however, is included in table totals.

Page Intentionally Left Blank

Executive Summary

Program Overview

- Since the Tennessee Education Lottery Scholarship (TELS) program began operation in 2004-05, program costs and the number of students served have more than doubled from over 40,000 students and $93 million in 2004-05 to over 100,000 students and over $311 million in 2012-13 (**Table 4**).

- At its peak in 2006-07, the maximum HOPE award covered 78 percent of average tuition and fees at a public 4-year institution, and 77 percent at a public 2-year institution. In 2013-14, the maximum HOPE award, excluding summer, covered 51 percent of the average tuition and fees at public four-year institutions, and 53 percent at two-year institutions (**Table 5 & Figure 2**).

- Since 2004, the percentage of new freshmen on TELS has increased at public universities and community colleges, possibly indicating better academic preparation and performance by high school seniors during the TELS era (**Table 9 & Figure 5**).

- Since 2008, the proportion of TELS first-time freshmen that qualified for the base HOPE award has declined from a high of 68 percent to a low of 61 percent in 2012. The proportion qualifying for ASPIRE, the need-based supplement, increased during this time, from 24 percent to 31 percent (**Table 8 & Figure 4**). To qualify for the ASPIRE supplemental award, a student must have an adjusted gross income of $36,000 or less. This shift was likely related to the economic recession, which is showing some signs of recovery. In 2013, the proportion qualifying for the HOPE award increased to 64 percent, and ASPIRE decreased to 29 percent.

Recipient Demographics

- Since 2004, there has been a shift in the family income profile of TELS first-time freshmen. While the proportion of scholarship recipients with a family adjusted gross income (AGI) below $36,000 was nearly the same in 2013 as it was in 2004, the proportion with a family AGI above $96,000 has increased by 8 percentage points over this time period (**Table 12**).

- After adjusting for inflation, median AGI has decreased for recipients of all core award types except GAMS, indicating the need to revisit the $36,000 AGI cut-off point for ASPIRE recipients.

- The median family AGI of TELS first-time freshmen has declined for African Americans between 2004 and 2013, and the difference between the highest (Caucasian) and lowest (African American) median family AGI by ethnicity has increased over the same period (**Table 14 & Figure 8**).

- Less than four percent of TELS first-time freshmen were enrolled part-time in fall 2013 (**Table 19**).

- The proportion of African American TELS first-time freshmen eligible for a Pell grant has increased from 59 percent to 74 percent from fall 2004 to fall 2013, compared to an increase from 27 percent to 39 percent for Caucasian students (**Table 20**).

- Sixty-five percent of Caucasian TELS first-time freshmen qualify for a HOPE or ASPIRE award by meeting both eligibility criteria (3.0 high school GPA, 21 ACT), compared to 36 percent for African American first-time freshmen (**Figure 10**). As shown in Section 3: Scholarship Renewal, students that meet both eligibility criteria have renewal rates higher than students that meet only one eligibility criterion.

Scholarship Renewal

- Fifty-five percent of 2012 TELS first-time freshmen retained their scholarship in the fall of 2013 (**Table 24 & Figure 11**).

- Beginning in 2004, the UT system's one year renewal rate increased 14 percentage points, from 55 percent to 69 percent in 2011. This increase coincided with an increase in freshmen ACT composite scores over this same timeperiod. However, UT's renewal rates have decreased over the past year to 62 percent in 2012. TBR universities, community colleges, and private institutions have seen slight increases or maintained renewal rates over time (**Figure 11**).

- There is a positive relationship between students' AGI and one year renewal rates, indicating that students with higher AGIs tend to have higher renewal rates (**Table 27**).

- In fall 2013, 63 percent of fall 2012 HOPE and ASPIRE first-time freshmen that met both eligibility criteria (ACT & GPA) renewed their award for their sophomore year, compared to 43 percent that qualified on GPA alone, and 22 percent that qualified on ACT alone (**Table 28 & Figure 13**).

- Scholarship renewal rates are 15 percentage points higher for entering freshmen recipients who do not need remedial or developmental coursework (**Table 29**).

- Scholarship renewal rates for HOPE and ASPIRE recipients have gradually increased since inception of the program, followed by a slight downturn since 2010. ACCESS recipients have the lowest renewal rates, which have decreased over time: 15 percent renewal in 2012, down from 23 percent in 2004 (**Figure 12**).

Retention

- Fifty-nine percent of fall 2012 TELS first-time freshmen that lost their award returned to college for their sophomore year (**Table 35** & **Figure 14**).

- The percent of TELS first-time freshmen that lost their award and returned to college for their sophomore year has decreased for the fall 2012 FTF cohort, compared to the fall 2004 FTF cohort, for all scholarship programs (**Table 36 & Figure 15**).

- In 2012, 67 percent of African American TELS first-time freshmen returned for their sophomore year after losing their TELS scholarship compared with 58 percent of Caucasian 2012 TELS FTF (**Table 38**).

- Non-renewing students with a family adjusted gross income between $24,000 and $72,000 tend to return to college the following fall at about the same rate, regardless of their family income (**Table 39**).

- In contrast to previous years, non-renewing students who initially qualified with both a GPA and ACT score, returned to college at a higher rate than students who qualified based on ACT or GPA alone. (**Table 40 & Figure 16**).

Graduation

- Thirty-four percent of 2008 TELS first-time freshmen graduated in 5 years with scholarships intact (**Table 41 & Figure 17**).

- By system, 36.3 percent of 2008 TELS first-time freshmen graduated in 5 years with scholarships intact at private institutions, compared to 42.1 percent at UT campuses, 32.3 percent at TBR Universities, and 26 percent at TBR Community Colleges (**Table 41 & Figure 17**).

- In 2008, 36 percent of Caucasian TELS first-time freshmen graduated in 5-years with the scholarship intact compared to 18.9 percent for African American TELS first-time freshmen (**Table 44**).

- Further disaggregation of ACT and high school GPA data indicate that although postsecondary success is influenced by a variety of factors, students with strong high school GPAs and average to below average ACT scores tend to have higher college graduation rates than students with strong ACT scores and average to below-average grades.

- The 6-year graduation rate for 2007 TELS first-time freshmen, regardless of whether they kept the scholarships intact, was 57.1 percent, down from 58.5 percent for the 2006 TELS FTF cohort (**Table 51**).

- For the fall 2007 TELS first-time freshmen cohort, Caucasian students (59.2 percent) had a higher 6 year graduation rate than African American students (47.7 percent) (**Table 54**).

- Graduation rates, with and without the scholarship intact, have remained fairly stable across all cohorts (**Table 55**).

- About 23 percent of first-time freshmen TELS recipients from the 2009 cohort graduated within 4 years with or without the scholarship intact (**Table 55**). This is a decrease from 29 percent of the 2008 cohort.

- For the 2007 TELS first-time freshmen cohort, there is a positive relationship between students' Adjusted Gross Income (AGI) and their longitudinal renewal and graduation rates, with students with higher AGIs having higher renewal and graduation rates (**Table 57**).

Section 1:
Program Overview

Program Overview: Key Findings

- Since the Tennessee Education Lottery Scholarship (TELS) program began operation in 2004-05, the program costs and the number of students served have more than doubled from over 40,000 students and $93 million in 2004-05 to over 100,000 students and over $311 million in 2012-13 (**Table 4**).

- In addition to growth in the number of students receiving scholarships and dollars spent, the program has also undergone numerous changes due to legislation (**Table 2**).

- At its peak in 2006-07, the maximum HOPE award covered 78 percent of average tuition and fees at a public 4-year institution, and 77 percent at a public 2-year institution. In 2013-14, the maximum HOPE award, excluding summer, covered 51 percent of the average tuition and fees at public four-year institutions, and 53 percent at two-year institutions (**Table 5 & Figure 2**).

- Since 2004, the percentage of new freshmen on TELS has increased at public universities and community colleges, possibly indicating better academic preparation and performance by high school seniors during the TELS era (**Table 9 & Figure 5**).

- Since 2008, the proportion of TELS first-time freshmen that qualified for the base HOPE award has declined from a high of 68 percent to a low of 61 percent in 2012. The proportion qualifying for ASPIRE, the need-based supplement, increased during this same time, from 24 percent to 31 percent (**Table 8 & Figure 4**). To qualify for the ASPIRE supplemental award, a student must have an adjusted gross income of $36,000 or less. This shift was likely related to the economic recession, which is showing some signs of recovery. In 2013, the proportion qualifying for the HOPE award increased to 64 percent, and ASPIRE decreased to 29 percent.

Table 1
Tennessee Education Lottery Scholarship Eligibility and Renewal Criteria, 2012-13

	HOPE (base)	GAMS (HOPE with merit supplement)	ASPIRE (HOPE with need supplement)	ACCESS Award	Wilder-Naifeh Technical Skills Grant
Award Amount (4-yr.)*	$6,000	$7,500	$8,250	$4,125	N/A
Award Amount (2-yr.)*	$3,000	$4,500	$5,250	$2,625	N/A
Award Amount TCAT*	N/A	N/A	N/A	N/A	$2,000
Minimum High School GPA	3.00	3.75	3.00	2.75-2.99	N/A
Minimum ACT Composite	or 21	and 29	or 21	and 18-20	N/A
Family Adjusted Gross Income	N/A	N/A	$36,000 or less	$36,000 or less	N/A
College Retention GPA	Traditional Path - Cumulative 2.75 at 24 & 48 hours, cumulative 3.0 at 72, 96, 120 hours			Cumulative 2.75 at 24 hours allows qualification for HOPE	Satisfactory academic progress
	Provisional Path - Cumulative 2.75-2.99 at 72, 96, 120 hours with 3.0 prior semester				

*Award amount is divided equally over fall, spring, and summer semesters.

Table 2
Major Legislative Changes in Tennessee Education Lottery Scholarship Program, 2004 to Present

	Legislative Changes
2004	HOPE base set at $3,000/1,500 HOPE Access set at $2,000/1,250 HOPE stipend Aspire set at $1,000 Wilder-Naifeh set at $1,250 GAMS stipend set at $1,000 ACT requirement increased to 21 (Applicable to Fall 2005 Freshmen and After)
2005	HOPE base increased to $3,300/1,650 HOPE Access increased to $2,400/1,575 HOPE Aspire stipend increased to $1,500 Wilder-Naifeh increased to $1,300 Created Dual Enrollment Grant Created HOPE Foster Child Tuition Grant Created Nontraditional Student award
2006	HOPE base increased to $3,800/1,900 HOPE Access increased to $2,650/1,700 Wilder-Naifeh increased to $1,500
2007	HOPE base increased to $4,000/2,000 HOPE Access increased to $2,750/1,750 Wilder-Naifeh increased to $2,000 Created Math & Science Teacher's award Added $10 million for TSAA ($3.2 million non-recurring)
2008	Reduced 48 hour GPA to 2.75 Created Provisional Track for retaining award Expanded Nontraditional Student provision Eliminated 120 hour limitation Created Helping Heroes Grant Created Tennessee Rural Health Loan Forgiveness
2009	No Major Changes
2010	No Major Changes
2011	Reinstated 120 hour limitation and expanded scholarship to cover summer enrollments of six credits or more; both provisions applicable only for the beginning cohorts of Fall 2009 and after
2012	Increased statutory General Shortfall Reserve minimum balance to $100M
2013	Created Step Up scholarship for students with disabilities and set award at $4,000

Table 3
Lottery for Education Reserve Balance at June 30, Fiscal Years 2003-04 to 2012-13 (in Millions)

Lottery for Education Reserve at June 30	2003-04	2004-05	2005-06	2006-07	2007-08	2008-09	2009-10	2010-11	2011-12	2012-13
General Shortfall Reserve	6.2	50.0	50.0	50.0	50.0	50.0	50.0	50.0	100.0	100.0
Lottery for Education Account	114.9	201.6	315.0	384.6	408.4	321.6	322.8	315.8	273.2	284.9
Local Government Reserve	1.2	3.6	6.4	9.6	12.7	-	-	-	-	-
Total Reserve at June 30	**122.3**	**255.1**	**371.5**	**444.1**	**471.1**	**371.6**	**372.8**	**365.8**	**373.2**	**384.9**

Figure 1
Lottery for Education Reserve Balance at June 30, Fiscal Years 2003-04 to 2012-13 (in Millions)

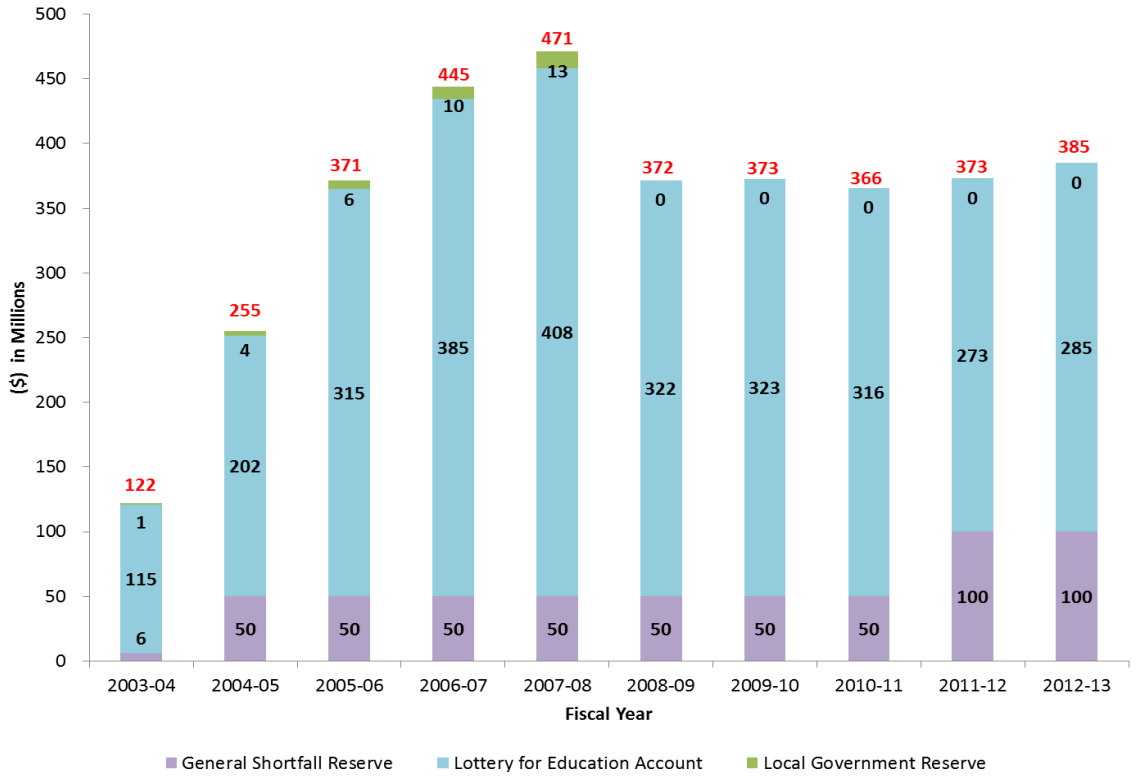

Source: Tennessee Department of Finance and Administration – Tennessee Education Lottery Reserve Accounts, For the Fiscal Year End June 30 reports.
Note: General Shortfall Reserve is a part of the Lottery for Education Account, but is shown separately here to illustrate that the $100 million minimum is statutorily mandated. The statutorily mandated reserve increased by $50 million in 2010-11. $90 million was transferred from the lottery reserve account in 2008-09 for the Energy Efficient Schools initiative.

Table 4
Scholarship Recipients and Dollars Awarded by Scholarship Program, 2004-05 to 2012-13

	2004-05		2005-06		2006-07	
	Students	Dollars	Students	Dollars	Students	Dollars
HOPE					33,120	$108,342,867
GAMS	included in Subtotal		included in Subtotal		3,939	$18,221,157
ASPIRE					11,629	$52,805,363
Subtotal (HOPE, GAMS, ASPIRE)	**31,272**	**$86,650,189**	**40,275**	**$126,345,913**	**48,688**	**$179,369,387**
HOPE ACCESS Grant	108	$152,560	265	$490,294	315	$639,716
HOPE Non-Traditional	n/a	n/a	n/a	n/a	n/a	n/a
Wilder-Naifeh Grant	8,815	$6,613,273	10,023	$7,860,163	9,725	$8,079,913
HOPE Foster Care Grant	n/a	n/a	30	$88,245	17	$34,604
Dual Enrollment Grant	n/a	n/a	5,465	$2,060,356	8,308	$3,601,522
Math & Science Teachers	n/a	n/a	n/a	n/a	n/a	n/a
Helping Heroes Grant	n/a	n/a	n/a	n/a	n/a	n/a
Rural Health Loan Forgiveness	n/a	n/a	n/a	n/a	n/a	n/a
Total	**40,195**	**$93,416,022**	**56,058**	**$136,844,971**	**67,053**	**$191,725,142**

	2007-08		2008-09		2009-10	
	Students	Dollars	Students	Dollars	Students	Dollars
HOPE	37,272	$126,897,145	41,516	$142,721,455	43,056	$147,670,530
GAMS	4,579	$22,047,176	5,232	$25,377,778	5,562	$26,901,253
ASPIRE	12,722	$59,381,930	14,450	$67,801,867	16,724	$78,866,609
Subtotal (HOPE, GAMS, ASPIRE)	**54,573**	**$208,326,251**	**61,198**	**$235,901,100**	**65,342**	**$253,438,392**
HOPE ACCESS Grant	345	$720,261	411	$877,014	408	$894,715
HOPE Non-Traditional	n/a	n/a	1,463	$3,262,773	2,668	$6,052,654
Wilder-Naifeh Grant	10,429	$11,810,022	11,604	$13,314,583	13,435	$15,906,073
HOPE Foster Care Grant	14	$36,285	21	$87,596	30	$126,360
Dual Enrollment Grant	10,931	$4,804,919	13,383	$5,776,906	14,697	$6,369,217
Math & Science Teachers	31	$62,000	29	$54,000	25	$47,000
Helping Heroes Grant	n/a	n/a	260	$365,614	367	$513,242
Rural Health Loan Forgiveness	n/a	n/a	25	$273,806	50	$517,912
Total	**76,292**	**$225,697,738**	**88,394**	**$259,913,392**	**97,022**	**$283,865,565**

	2010-11		2011-12		2012-13	
	Students	Dollars	Students	Dollars	Students	Dollars
HOPE	43,282	$148,489,737	43,814	$152,911,552	43,692	$151,475,594
GAMS	5,810	$28,093,869	6,089	$30,177,130	6,279	$30,788,940
ASPIRE	18,601	$87,876,368	19,625	$94,598,515	19,543	$94,435,799
Subtotal (HOPE, GAMS, ASPIRE)	**67,693**	**$264,459,974**	**69,528**	**$277,687,197**	**69,514**	**$276,700,333**
HOPE ACCESS Grant	403	$869,472	468	$955,421	445	$913,802
HOPE Non-Traditional	3,659	$8,953,279	4,254	$11,166,659	4,388	$10,998,041
Wilder-Naifeh Grant	12,793	$14,664,312	10,928	$12,809,483	9,888	$12,190,982
HOPE Foster Care Grant	51	$251,584	64	$354,155	61	$307,854
Dual Enrollment Grant	16,404	$7,194,005	16,995	$8,743,539	17,759	$9,882,137
Math & Science Teachers	18	$36,000	18	$36,000	9	$18,000
Helping Heroes Grant	503	$680,000	510	$805,730	486	$765,855
Rural Health Loan Forgiveness	45	$481,049	38	$423,730	13	$126,325
Total	**101,569**	**$297,589,675**	**102,803**	**$312,981,914**	**102,563**	**$311,903,329**

Source: Tennessee Student Assistance Corporation (TSAC) year-end reports

Table 5
Maximum Award Amount of HOPE as a Percent of Average Tuition & Fees for Public Institutions, 2004-05 to 2013-14

	HOPE Max Award		Avg Tuition & Fees		HOPE Coverage Rate	
Year	4-year	2-year	4-year	2-year	4-year	2-year
2004-05	3,000	1,500	4,214	2,193	71%	68%
2005-06	3,300	1,650	4,649	2,393	71%	69%
2006-07	3,800	1,900	4,841	2,482	78%	77%
2007-08	4,000	2,000	5,227	2,628	77%	76%
2008-09	4,000	2,000	5,524	2,773	72%	72%
2009-10	4,000	2,000	5,926	2,968	67%	67%
2010-11	4,000	2,000	6,358	3,211	63%	62%
2011-12	4,000	2,000	6,979	3,532	57%	57%
2012-13	4,000	2,000	7,408	3,686	54%	54%
2013-14	4,000	2,000	7,833	3,787	51%	53%
Compound Annual Growth Rate	**2.9%**	**2.9%**	**6.4%**	**5.6%**		

Notes: "Avg. Tuition & Fees" is an unweighted average of resident tuition and fees for full-time undergraduate students at public institutions. Table does not include the HOPE award or tuition and fees for the summer semester. Compound Annual Growth Rate is for 2004-05 to 2012-13.

Figure 2
Maximum Award Amount of HOPE as a Percent of Average Tuition and Fees at Public Institutions, 2004-05 to 2013-14

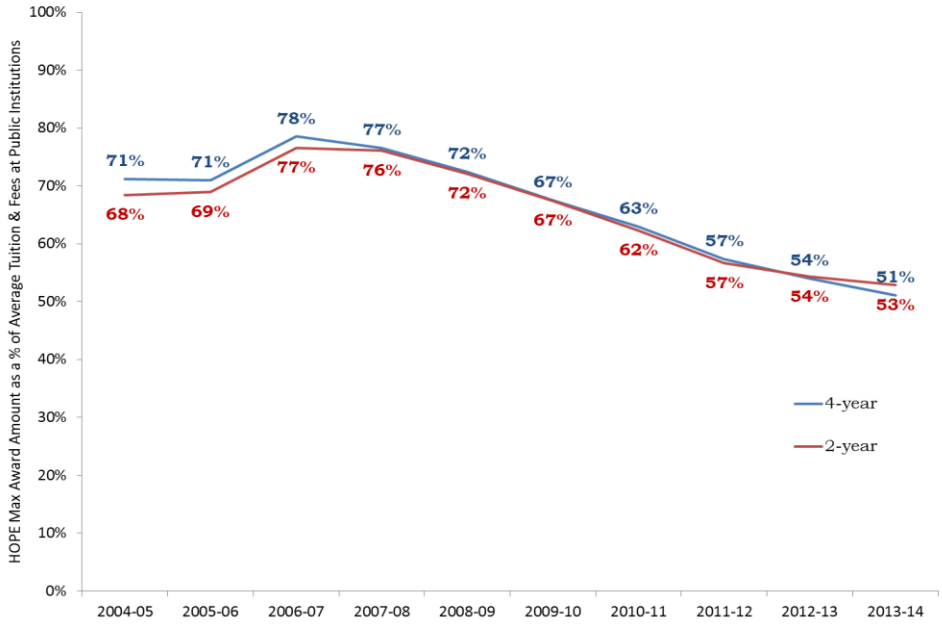

Notes: "Avg. Tuition & Fees" is an unweighted average of resident tuition and fees for full-time undergraduate students at public institutions. Figure does not include HOPE award or tuition and fees for the summer semester.

Table 6
Distribution of Scholarship Recipients and Dollars by System, 2007-08 to 2012-13

		Students		Allocations	
		Number	Percent	Dollars	Percent
2007-08	UT System	19,365	22%	$74,973,576	29%
	TBR 4-Year	24,309	27%	$95,727,154	37%
	TBR 2-Year	19,393	22%	$24,989,454	10%
	Independents	13,015	15%	$49,808,943	19%
	Technology Colleges	13,017	15%	$13,892,296	5%
	Private/Business	138	<1%	$521,969	<1%
	Unduplicated Total*	**89,237**	**100%**	**259,913,392**	**100%**
2008-09	UT System	19,365	22%	$74,973,576	29%
	TBR 4-Year	24,309	27%	$95,727,154	37%
	TBR 2-Year	19,393	22%	$24,989,454	10%
	Independents	13,012	15%	$49,808,943	19%
	Technology Colleges	13,017	15%	$13,892,296	5%
	Private/Business	138	<1%	$521,969	<1%
	Unduplicated Total*	**89,234**	**100%**	**259,913,392**	**100%**
2009-10	UT System	20,179	21%	$78,935,265	28%
	TBR 4-Year	26,296	27%	$104,232,750	37%
	TBR 2-Year	21,842	22%	$28,664,201	10%
	Independents	14,563	15%	$54,780,681	19%
	Technology Colleges	15,018	15%	$16,543,048	6%
	Private/Business	181	<1%	$709,620	<1%
	Unduplicated Total*	**98,079**	**100%**	**283,865,565**	**100%**
2010-11	UT System	21,077	21%	$82,846,231	28%
	TBR 4-Year	27,889	27%	$110,358,895	37%
	TBR 2-Year	23,747	23%	$30,295,865	10%
	Independents	15,080	15%	$56,935,743	19%
	Technology Colleges	14,424	14%	$15,320,577	5%
	Private/Business	507	<1%	$1,832,363	<1%
	Unduplicated Total*	**102,724**	**100%**	**297,589,674**	**100%**
2011-12	UT System	21,283	20%	$87,805,293	28%
	TBR 4-Year	28,767	28%	$117,292,580	37%
	TBR 2-Year	25,210	24%	$33,104,346	11%
	Independents	15,264	15%	$59,441,856	19%
	Technology Colleges	12,734	12%	$13,483,583	4%
	Private/Business	662	<1%	$1,854,263	<1%
	Unduplicated Total*	**103,920**	**100%**	**312,981,921**	**100%**
2012-13	UT System	21,564	21%	$88,930,867	29%
	TBR 4-Year	28,187	27%	$113,627,447	36%
	TBR 2-Year	26,415	25%	$35,125,012	11%
	Independents	15,525	15%	$59,503,364	19%
	Technology Colleges	11,413	11%	$12,792,957	4%
	Private/Business	683	1%	$1,923,682	1%
	Unduplicated Total*	**103,787**	**100%**	**311,903,329**	**100%**

Source: TSAC year-end report.

Note: Annual totals represent a distinct count of students and are not always the sum of the sector totals for the year, since students might have enrolled in more than one sector over the course of the year.

Table 7
Distribution of Scholarship Recipients by Sector and Scholarship Program, Fall 2013

			Student Headcount				
			HOPE	GAMS	ASPIRE	ACCESS	Total
First-time TELS Freshmen	Student Headcount	TBR Universities	5,198	400	2,747	123	8,468
		TBR Community Colleges	3,862	24	1,806	98	5,790
		UT Campuses	4,414	816	1,587	40	6,857
		Private Institutions	2,551	368	1,041	42	4,002
		Total	**16,025**	**1,608**	**7,181**	**303**	**25,117**
	Percent	TBR Universities	61%	5%	32%	1%	100%
		TBR Community Colleges	67%	0%	31%	2%	100%
		UT Campuses	64%	12%	23%	1%	100%
		Private Institutions	64%	9%	26%	1%	100%
		Total	**64%**	**6%**	**29%**	**1%**	**100%**
All TELS Recipients	Student Headcount	TBR Universities	15,710	1,441	6,965	125	24,241
		TBR Community Colleges	8,122	69	3,527	112	11,830
		UT Campuses	12,319	2,771	4,117	42	19,249
		Private Institutions	7,273	1,474	2,662	43	11,452
		Total	**43,424**	**5,755**	**17,271**	**322**	**66,772**
	Percent	TBR Universities	65%	6%	29%	1%	100%
		TBR Community Colleges	69%	1%	30%	1%	100%
		UT Campuses	64%	14%	21%	0%	100%
		Private Institutions	64%	13%	23%	0%	100%
		Total	**65%**	**9%**	**26%**	**0%**	**100%**

Note: Percentages may not add to 100% due to rounding

Table 8
Distribution of First-time Freshmen Scholarship Recipients by Sector and Scholarship Program, Fall 2004 - Fall 2013

By Sector

Institution	First-time Freshmen Cohort									
	2004	2005	2006	2007	2008	2009	2010	2011	2012	2013
TBR Universities	7,454	7,054	7,637	7,956	8,121	8,690	8,752	8,867	8,499	8,468
TBR Community Colleges	4,506	3,909	4,720	4,996	4,970	5,533	5,077	5,356	5,689	5,790
UT Campuses	5,380	5,310	5,576	5,988	6,327	6,160	6,303	6,448	6,800	6,857
Private Colleges	3,109	3,387	3,492	3,885	3,902	4,080	4,017	3,995	3,958	4,002
Total	**20,449**	**19,660**	**21,425**	**22,825**	**23,320**	**24,463**	**24,149**	**24,666**	**24,946**	**25,117**
TBR Universities	36%	36%	36%	35%	35%	36%	36%	36%	34%	34%
TBR Community Colleges	22%	20%	22%	22%	21%	23%	21%	22%	23%	23%
UT Campuses	26%	27%	26%	26%	27%	25%	26%	26%	27%	27%
Private Colleges	15%	17%	16%	17%	17%	17%	17%	16%	16%	16%
Total	**100%**	**100%**	**100%**	**100%**	**100%**	**100%**	**100%**	**100%**	**100%**	**100%**

Note: Percentages may not add to 100% due to rounding

By Scholarship Program

Scholarship	First-time Freshmen Cohort									
	2004	2005	2006	2007	2008	2009	2010	2011	2012	2013
HOPE	13,554	13,126	14,064	15,311	15,932	16,295	15,851	15,223	15,339	16,025
GAMS	1,064	1,226	1,206	1,333	1,402	1,387	1,287	1,435	1,519	1,608
ASPIRE	5,721	5,044	5,814	5,823	5,564	6,539	6,774	7,644	7,742	7,181
ACCESS	110	264	341	358	422	242	237	364	346	303
Total	**20,449**	**19,660**	**21,425**	**22,825**	**23,320**	**24,463**	**24,149**	**24,666**	**24,946**	**25,117**
HOPE	66%	67%	66%	67%	68%	67%	66%	62%	61%	64%
GAMS	5%	6%	6%	6%	6%	6%	5%	6%	6%	6%
ASPIRE	28%	26%	27%	26%	24%	27%	28%	31%	31%	29%
ACCESS	1%	1%	2%	2%	2%	1%	1%	1%	1%	1%
Total	**100%**	**100%**	**100%**	**100%**	**100%**	**100%**	**100%**	**100%**	**100%**	**100%**

Note: Percentages may not add to 100% due to rounding.

Figure 3
Growth of TELS First-time Freshmen and Distribution of TELS First-time Freshmen by Sector, Fall 2004 - Fall 2013

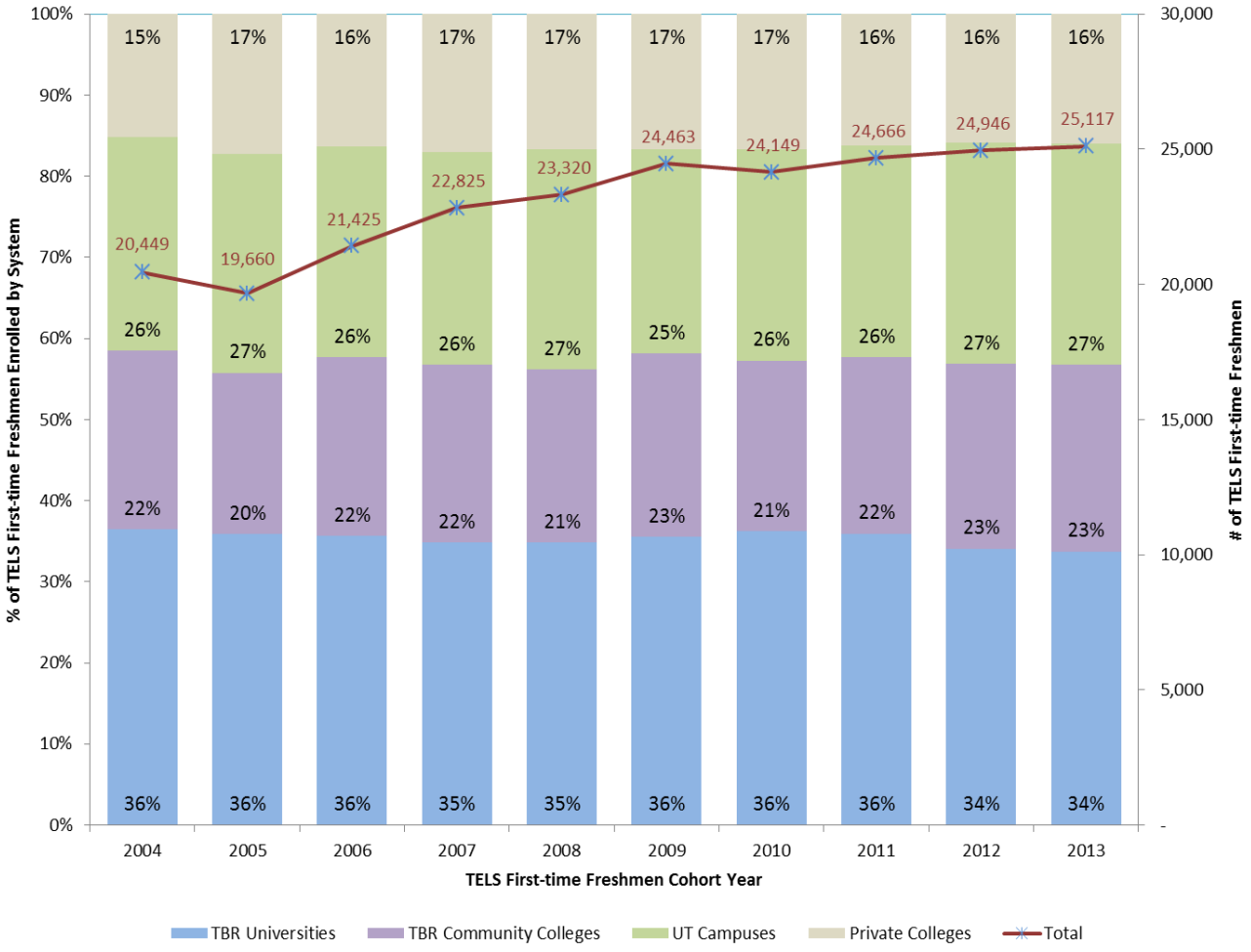

Note: Percentages may not add to 100% due to rounding.

Figure 4
Distribution of TELS First-time Freshmen by Scholarship Program, Fall 2004 - Fall 2013

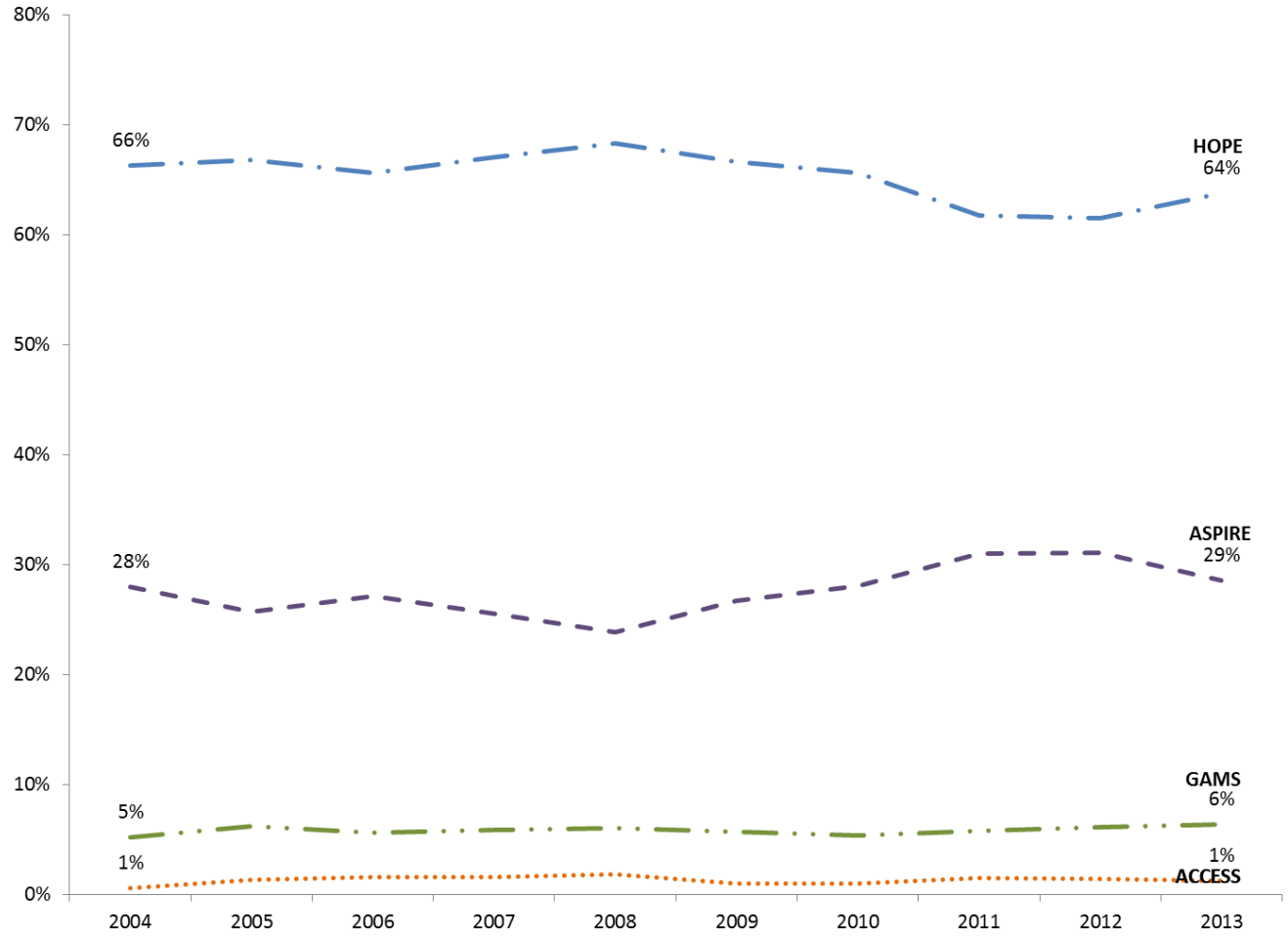

Note: Percentages may not add to 100% due to rounding

Table 9
Public TELS Freshmen as a Percent of All Public First-time Freshmen by System, Fall 2004 - Fall 2013

	Fall 2004			Fall 2005		
System	On TELS	FTF*	%	On TELS	FTF*	%
TBR Universities	7,454	9,166	81%	7,054	9,302	76%
TBR Community Colleges	4,506	10,671	42%	3,909	10,785	36%
UT Campuses	5,380	6,032	89%	5,310	6,271	85%
TN Public Higher Ed Total	17,340	25,869	67%	16,273	26,358	62%
	Fall 2006			Fall 2007		
System	On TELS	FTF*	%	On TELS	FTF*	%
TBR Universities	7,637	9,703	79%	7,956	10,325	77%
TBR Community Colleges	4,720	11,447	41%	4,996	12,126	41%
UT Campuses	5,576	6,496	86%	5,988	6,749	89%
TN Public Higher Ed Total	17,933	27,646	65%	18,940	29,200	65%
	Fall 2008			Fall 2009		
System	On TELS	FTF*	%	On TELS	FTF*	%
TBR Universities	8,121	10,178	80%	8,690	10,841	80%
TBR Community Colleges	4,970	12,699	39%	5,533	14,054	39%
UT Campuses	6,327	6,873	92%	6,160	6,670	92%
TN Public Higher Ed Total	19,418	29,750	65%	20,383	31,565	65%
	Fall 2010			Fall 2011		
System	On TELS	FTF*	%	On TELS	FTF*	%
TBR Universities	8,752	11,049	79%	8,867	10,787	82%
TBR Community Colleges	5,077	12,726	40%	5,356	12,848	42%
UT Campuses	6,303	6,661	95%	6,448	6,807	95%
TN Public Higher Ed Total	20,132	30,436	66%	20,671	30,442	68%
	Fall 2012			Fall 2013		
System	On TELS	FTF*	%	On TELS	FTF*	%
TBR Universities	8,499	10,152	84%	8,468	10,245	83%
TBR Community Colleges	5,689	12,484	46%	5,790	12,871	45%
UT Campuses	6,800	7,002	97%	6,857	7,130	96%
TN Public Higher Ed Total	20,988	29,638	71%	21,115	30,246	70%

Note: Public institutions only. For purposes of this analysis, first-time freshmen (FTF) are defined as Tennessee residents age 19 or younger.

Figure 5
Public TELS Freshmen as a Percent of All Public First-time Freshmen by System, Fall 2004 - Fall 2013

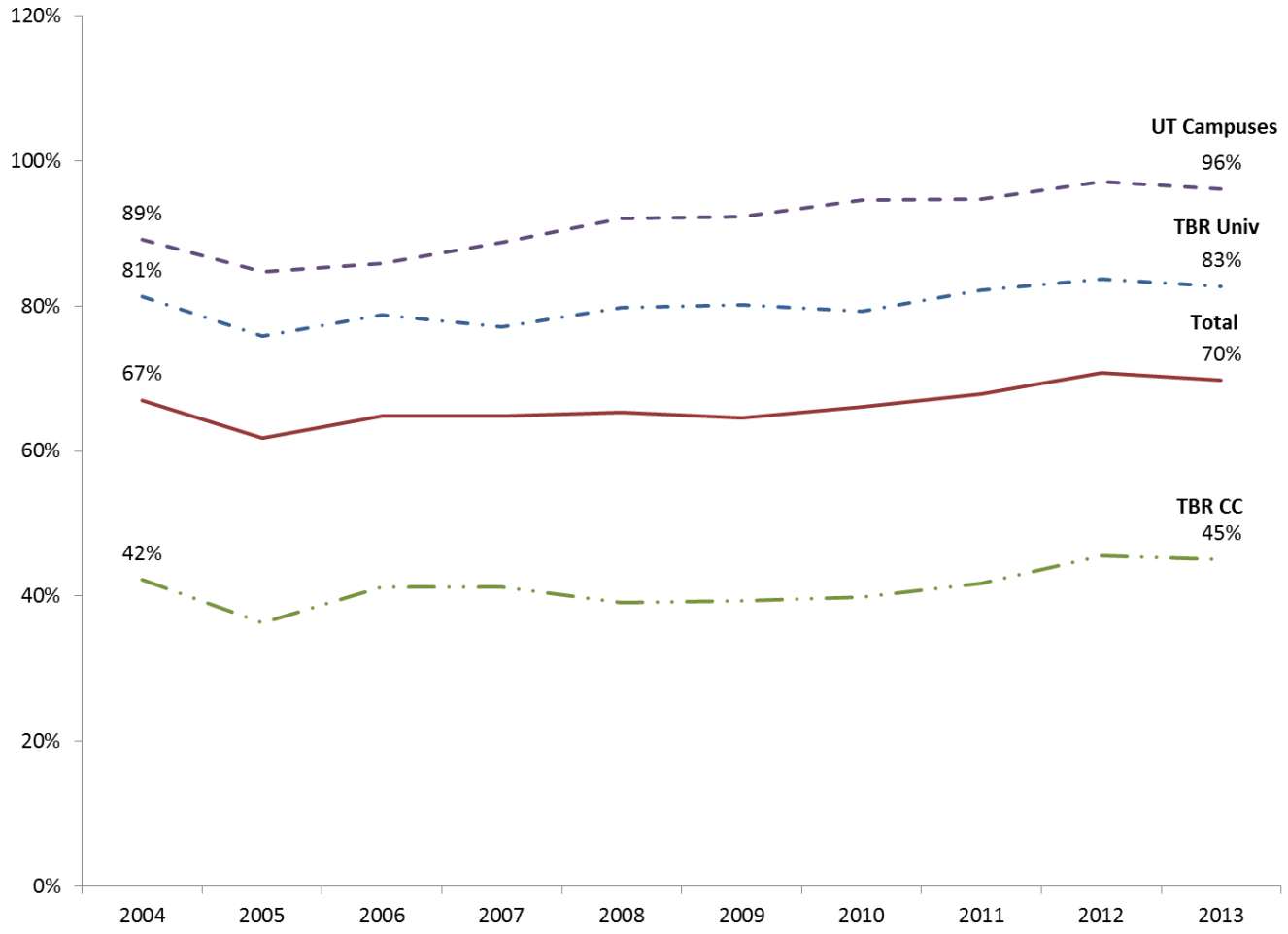

Notes: Public institutions only. For purposes of this analysis, first-time freshmen (FTF) are defined as Tennessee residents age 19 or younger.

Table 10
TELS Receipt by Postsecondary Sector,
Fall 2004 - Fall 2013

TELS First-time Freshmen

		2004	2005	2006	2007	2008	2009	2010	2011	2012	2013
Enrollment	Public 4-year	12,834	12,364	13,213	13,944	14,448	14,850	15,055	15,315	15,299	15,325
	Public 2-year	4,506	3,909	4,720	4,996	4,970	5,533	5,077	5,356	5,689	5,790
	Private Institutions	3,109	3,387	3,492	3,885	3,902	4,080	4,017	3,995	3,958	4,002
	Total	**20,449**	**19,660**	**21,425**	**22,825**	**23,320**	**24,463**	**24,149**	**24,666**	**24,946**	**25,117**
Enrollment Share	Public 4-year	63%	63%	62%	61%	62%	61%	62%	62%	61%	61%
	Public 2-year	22%	20%	22%	22%	21%	23%	21%	22%	23%	23%
	Private Institutions	15%	17%	16%	17%	17%	17%	17%	16%	16%	16%
	Total	**100%**	**100%**	**100%**	**100%**	**100%**	**100%**	**100%**	**100%**	**100%**	**100%**

Note: Percentages may not add to 100% due to rounding.

All TELS Recipients

		2004	2005	2006	2007	2008	2009	2010	2011	2012	2013
Enrollment	Public 4-year	18,716	24,373	31,097	34,680	38,955	41,526	43,489	45,986	46,084	43,490
	Public 2-year	6,253	6,500	7,985	8,818	8,595	10,201	10,715	11,070	11,633	11,830
	Private Institutions	5,088	6,880	8,742	9,719	10,595	10,558	11,096	11,263	11,269	11,452
	Total	**30,057**	**37,753**	**47,824**	**53,217**	**58,145**	**62,285**	**65,300**	**68,319**	**68,986**	**66,772**
Enrollment Share	Public 4-year	62%	65%	65%	65%	67%	67%	67%	67%	67%	65%
	Public 2-year	21%	17%	17%	17%	15%	16%	16%	16%	17%	18%
	Private Institutions	17%	18%	18%	18%	18%	17%	17%	16%	16%	17%
	Total	**100%**	**100%**	**100%**	**100%**	**100%**	**100%**	**100%**	**100%**	**100%**	**100%**

Note: Percentages may not add to 100% due to rounding.

Page Intentionally Left Blank

Section 2:
Recipient Demographics

Recipient Demographics: Key Findings

Recipient Demographics

- Since 2004, there has been a shift in the family income profile of TELS first-time freshmen. While the proportion of scholarship recipients with a family adjusted gross income (AGI) below $36,000 was nearly the same in 2013 as it was in 2004, the proportion with a family AGI above $96,000 has increased by 8 percentage points over this time period (**Table 12**).

- After adjusting for inflation, median AGI has decreased for recipients of all core award types except GAMS, indicating the need to revisit the $36,000 AGI cut-off point for ASPIRE recipients.

- The median family AGI of TELS first-time freshmen has declined for African Americans between 2004 and 2013, and the difference between the highest (Caucasian) and lowest (African American) median family AGI by ethnicity has increased over the same period (**Table 14 & Figure 8**).

- Less than four percent of TELS first-time freshmen were enrolled part-time in fall 2013 (**Table 19**).

- The proportion of African American TELS first-time freshmen eligible for a Pell grant has increased from 59 percent in fall 2004 to 74 percent in fall 2013, compared to an increase from 27 percent to 39 percent for Caucasian students over this same time period (**Table 20**).

- Sixty-five percent of Caucasian TELS first-time freshmen qualify for a HOPE or ASPIRE award by meeting both eligibility criteria (3.0 high school GPA, 21 ACT), compared to 36 percent for African American first-time freshmen (**Figure 10**). As shown in Section 3: Scholarship Renewal, students that meet both eligibility criteria have renewal rates higher than students that meet only one eligibility criterion.

Table 11
Lottery Scholarship Receipt by Gender and Ethnicity, Fall 2004 - Fall 2013

		2004	2005	2006	2007	2008	2009	2010	2011	2012	2013
First-time Freshmen on TELS	Female	56%	58%	57%	56%	56%	56%	56%	56%	56%	57%
	Male	44%	42%	43%	44%	44%	44%	44%	44%	44%	43%
All TELS Recipients	Female	58%	60%	60%	59%	59%	59%	59%	59%	59%	60%
	Male	42%	40%	40%	41%	41%	41%	41%	41%	41%	40%
First-time Freshmen on TELS	African American	12%	10%	11%	12%	11%	11%	13%	12%	12%	12%
	Caucasian	83%	84%	83%	81%	81%	80%	76%	76%	78%	78%
	Others	5%	6%	6%	8%	8%	8%	12%	11%	9%	10%
All TELS Recipients	African American	10%	9%	9%	9%	9%	9%	10%	10%	10%	10%
	Caucasian	84%	86%	86%	84%	84%	83%	81%	80%	80%	80%
	Others	5%	5%	6%	7%	7%	7%	9%	10%	10%	10%

Notes: "Other" includes students whose ethnicity is unknown. Percentages may not sum to 100% due to rounding.

Figure 6
First-time Freshmen Lottery Scholarship Receipt by Ethnicity, Fall 2004 - Fall 2013

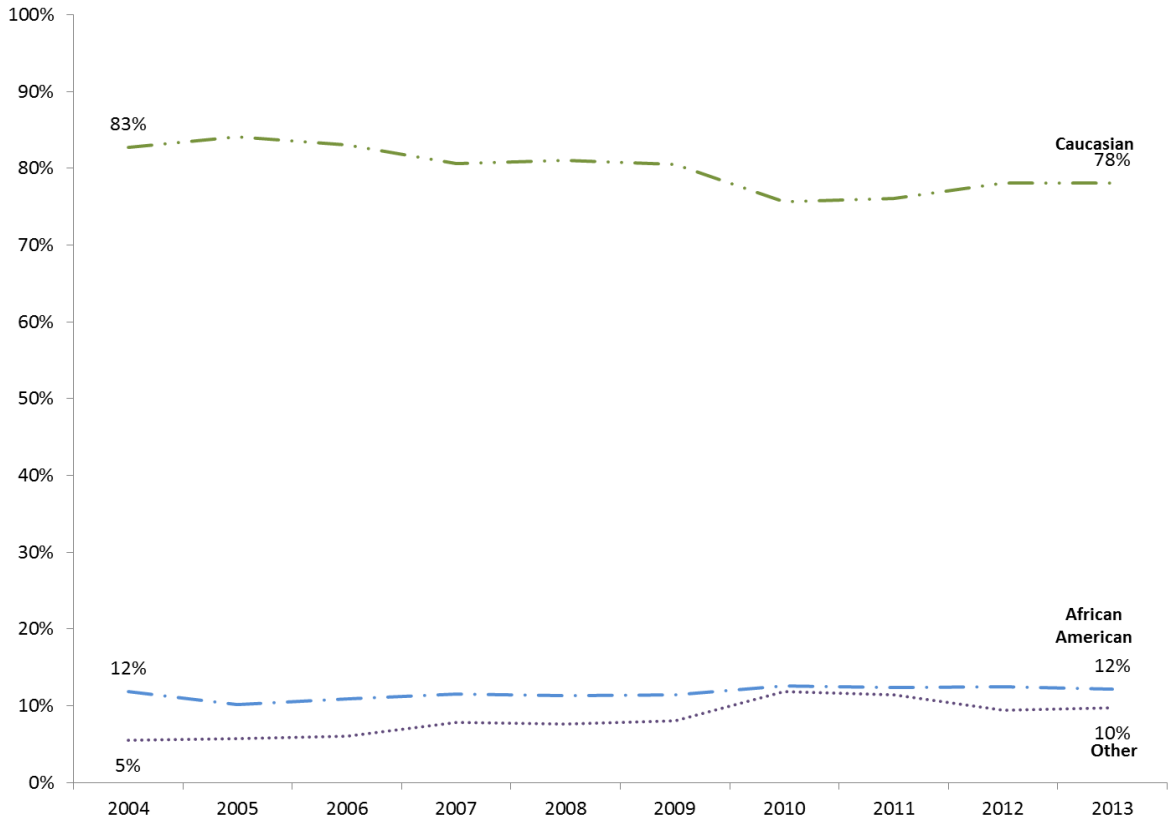

Notes: "Other" includes students whose ethnicity is unknown. Percentages may not sum to 100% due to rounding.

Table 12
Lottery Scholarship Receipt by Family Adjusted Gross Income (AGI), Fall 2004 - Fall 2013

	Adjusted Gross Income (AGI)	2004	2005	2006	2007	2008	2009	2010	2011	2012	2013
TELS First-time Freshmen	$12,000 or less	7%	6%	7%	6%	6%	7%	8%	7%	6%	6%
	12,001-24,000	10%	9%	9%	9%	8%	9%	10%	10%	11%	10%
	24,001-36,000	10%	10%	11%	10%	10%	11%	10%	10%	11%	10%
	36,001-48,000	11%	10%	9%	9%	9%	8%	9%	9%	9%	8%
	48,001-60,000	11%	10%	10%	9%	9%	9%	9%	9%	8%	8%
	60,001-72,000	10%	10%	10%	9%	10%	9%	9%	8%	8%	8%
	72,001-84,000	9%	10%	9%	9%	9%	9%	8%	8%	8%	8%
	84,001-96,000	8%	8%	8%	8%	7%	7%	7%	7%	7%	7%
	above $96,000	21%	24%	24%	27%	28%	28%	26%	26%	27%	29%
	Unknown	3%	3%	3%	5%	3%	4%	4%	7%	6%	5%
	Total	**100%**	**100%**	**100%**	**100%**	**100%**	**100%**	**100%**	**100%**	**100%**	**100%**
All TELS Recipients	Adjusted Gross Income (AGI)	2004	2005	2006	2007	2008	2009	2010	2011	2012	2013
	$12,000 or less	6%	6%	6%	6%	6%	7%	7%	7%	7%	7%
	12,001-24,000	9%	8%	8%	8%	8%	8%	9%	10%	10%	10%
	24,001-36,000	10%	10%	9%	9%	9%	9%	10%	10%	10%	10%
	36,001-48,000	10%	10%	9%	8%	8%	8%	8%	8%	8%	8%
	48,001-60,000	11%	10%	10%	9%	9%	8%	9%	8%	8%	8%
	60,001-72,000	10%	10%	10%	9%	9%	9%	8%	8%	8%	8%
	72,001-84,000	10%	10%	10%	9%	9%	9%	8%	8%	8%	7%
	84,001-96,000	8%	9%	8%	8%	8%	8%	7%	7%	7%	7%
	above $96,000	22%	26%	28%	30%	32%	32%	30%	30%	31%	32%
	Unknown	3%	2%	3%	4%	2%	3%	3%	5%	5%	4%
	Total	**100%**	**100%**	**100%**	**100%**	**100%**	**100%**	**100%**	**100%**	**100%**	**100%**

Note: Percentages may not sum to 100% due to rounding.

Figure 7
Lottery Scholarship Receipt by Family Adjusted Gross Income (AGI), Fall 2013

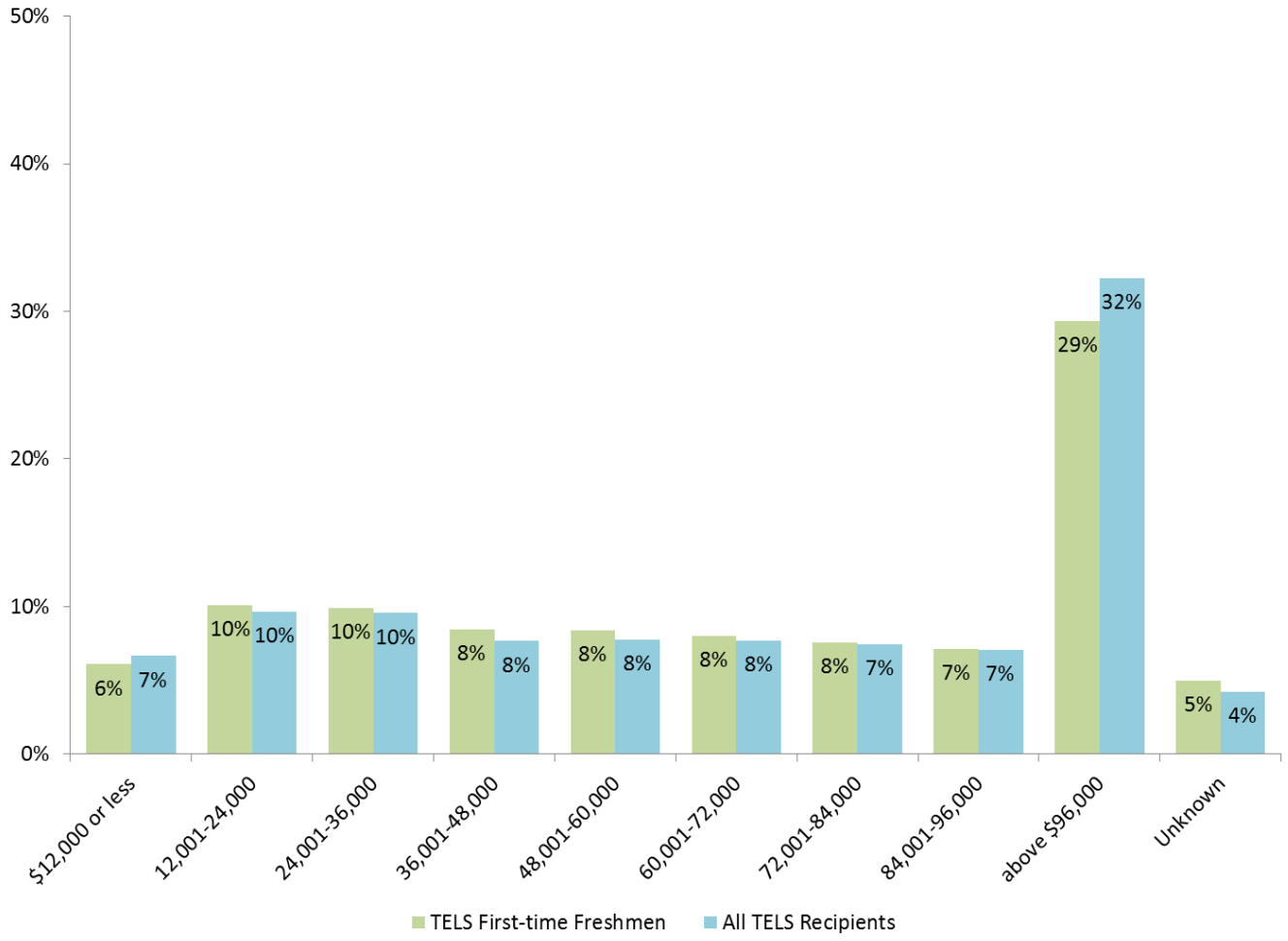

Note: Percentages may not sum to 100% due to rounding.

Table 13
Median Family AGI of TELS First-time Freshmen by System and Scholarship Program, Fall 2004 - Fall 2013

By System

	System	2004	2005	2006	2007	2008	2009	2010	2011	2012	2013
Current Dollars	TBR Universities	$ 58,991	$ 61,313	$ 62,390	$ 65,677	$ 64,878	$ 62,429	$ 57,727	$ 58,184	$ 61,001	$ 61,109
	TBR Community Colleges	$ 50,049	$ 51,866	$ 52,961	$ 53,772	$ 56,717	$ 56,536	$ 53,854	$ 54,249	$ 54,905	$ 57,499
	UT Campuses	$ 72,705	$ 76,490	$ 77,894	$ 80,242	$ 83,257	$ 82,145	$ 79,831	$ 79,019	$ 80,338	$ 84,188
	Private Institutions	$ 61,250	$ 68,388	$ 65,003	$ 70,563	$ 69,538	$ 67,862	$ 62,741	$ 67,497	$ 67,365	$ 69,369
	Total	**$ 60,107**	**$ 63,598**	**$ 63,707**	**$ 66,310**	**$ 67,989**	**$ 65,872**	**$ 62,646**	**$ 63,153**	**$ 64,884**	**$ 66,791**
Constant Dollars (2013)	TBR Universities	$ 71,913	$ 72,295	$ 71,266	$ 72,943	$ 69,391	$ 67,010	$ 60,963	$ 61,446	$ 62,449	$ 61,109
	TBR Community Colleges	$ 61,013	$ 61,156	$ 60,495	$ 59,721	$ 60,662	$ 60,685	$ 56,872	$ 57,290	$ 56,208	$ 57,499
	UT Campuses	$ 88,632	$ 90,190	$ 88,975	$ 89,119	$ 89,049	$ 88,172	$ 84,306	$ 83,449	$ 82,245	$ 84,188
	Private Institutions	$ 74,667	$ 80,636	$ 74,250	$ 78,369	$ 74,375	$ 72,842	$ 66,258	$ 71,281	$ 68,964	$ 69,369
	Total	**$ 73,274**	**$ 74,989**	**$ 72,770**	**$ 73,646**	**$ 72,718**	**$ 70,705**	**$ 66,158**	**$ 66,693**	**$ 66,424**	**$ 66,791**

Sources: THEC SIS, FAFSA, and US Bureau of Labor Statistics

Note: Dollars are adjusted for inflation using CPI for all urban consumers.

By Scholarship Program

	Scholarship Program	2004	2005	2006	2007	2008	2009	2010	2011	2012	2013
Current Dollars	HOPE	$ 74,980	$ 77,546	$ 78,245	$ 81,122	$ 81,101	$ 81,453	$ 79,858	$ 81,815	$ 83,434	$ 85,024
	GAMS	$ 77,968	$ 88,185	$ 94,135	$ 98,412	$ 100,418	$ 100,430	$ 98,994	$ 100,278	$ 106,025	$ 102,000
	ASPIRE	$ 20,659	$ 21,293	$ 21,208	$ 20,916	$ 21,239	$ 20,695	$ 20,001	$ 20,282	$ 20,610	$ 20,472
	ACCESS	$ 21,852	$ 21,658	$ 20,992	$ 19,618	$ 19,785	$ 19,981	$ 19,074	$ 20,207	$ 19,071	$ 21,306
	Total	**$ 60,107**	**$ 63,598**	**$ 63,707**	**$ 66,310**	**$ 67,989**	**$ 65,872**	**$ 62,646**	**$ 63,153**	**$ 64,884**	**$ 66,791**
Constant Dollars (2013)	HOPE	$ 91,405	$ 91,435	$ 89,376	$ 90,096	$ 86,743	$ 87,430	$ 84,334	$ 86,401	$ 85,415	$ 85,024
	GAMS	$ 95,047	$ 103,980	$ 107,526	$ 109,299	$ 107,403	$ 107,800	$ 104,544	$ 105,899	$ 108,542	$ 102,000
	ASPIRE	$ 25,184	$ 25,106	$ 24,225	$ 23,229	$ 22,716	$ 22,214	$ 21,122	$ 21,419	$ 21,099	$ 20,472
	ACCESS	$ 26,638	$ 25,537	$ 23,978	$ 21,788	$ 21,161	$ 21,447	$ 20,143	$ 21,340	$ 19,524	$ 21,306
	Total	**$ 73,274**	**$ 74,989**	**$ 72,770**	**$ 73,646**	**$ 72,718**	**$ 70,705**	**$ 66,158**	**$ 66,693**	**$ 66,424**	**$ 66,791**

Sources: THEC SIS, FAFSA, and US Bureau of Labor Statistics

Note: Dollars are adjusted for inflation using CPI for all urban consumers.

Table 14
Median Family AGI of TELS First-time Freshmen by Ethnicity, Fall 2004 - Fall 2013

	Race/Ethnicity	2004	2005	2006	2007	2008	2009	2010	2011	2012	2013
Current Dollars	African American	$ 34,136	$ 36,782	$ 34,016	$ 33,448	$ 35,109	$ 33,001	$ 32,722	$ 31,722	$ 31,435	$ 33,187
	Caucasian	$ 63,765	$ 67,075	$ 67,646	$ 71,037	$ 72,508	$ 71,360	$ 68,372	$ 69,424	$ 71,541	$ 73,091
	Other	$ 51,088	$ 54,419	$ 55,791	$ 60,000	$ 58,738	$ 53,921	$ 53,752	$ 55,055	$ 51,065	$ 55,408
	Total	**$ 60,107**	**$ 63,598**	**$ 63,707**	**$ 66,310**	**$ 67,989**	**$ 65,872**	**$ 62,646**	**$ 63,153**	**$ 64,884**	**$ 66,791**
	Difference between the highest and the lowest medians	$ 29,630	$ 30,293	$ 33,630	$ 37,589	$ 37,399	$ 38,360	$ 35,650	$ 37,702	$ 40,106	$ 39,904
Constant Dollars (2013)	African American	$ 41,613	$ 43,369	$ 38,855	$ 37,148	$ 37,551	$ 35,422	$ 34,556	$ 33,500	$ 32,181	$ 33,187
	Caucasian	$ 77,733	$ 79,088	$ 77,269	$ 78,896	$ 77,552	$ 76,596	$ 72,205	$ 73,316	$ 73,239	$ 73,091
	Other	$ 62,279	$ 64,166	$ 63,728	$ 66,638	$ 62,823	$ 57,878	$ 56,765	$ 58,141	$ 52,277	$ 55,408
	Total	**$ 73,274**	**$ 74,989**	**$ 72,770**	**$ 73,646**	**$ 72,718**	**$ 70,705**	**$ 66,158**	**$ 66,693**	**$ 66,424**	**$ 66,791**
	Difference between the highest and the lowest medians	$ 36,120	$ 35,719	$ 38,414	$ 41,747	$ 40,001	$ 41,174	$ 37,649	$ 39,816	$ 41,058	$ 39,904

Sources: THEC SIS, FAFSA, and US Bureau of Labor Statistics

Note: Dollars are adjusted for inflation using CPI for all urban consumers.

Figure 8
Median Family AGI of TELS First-time Freshmen by Ethnicity (2013 dollars), Fall 2004 - Fall 2013

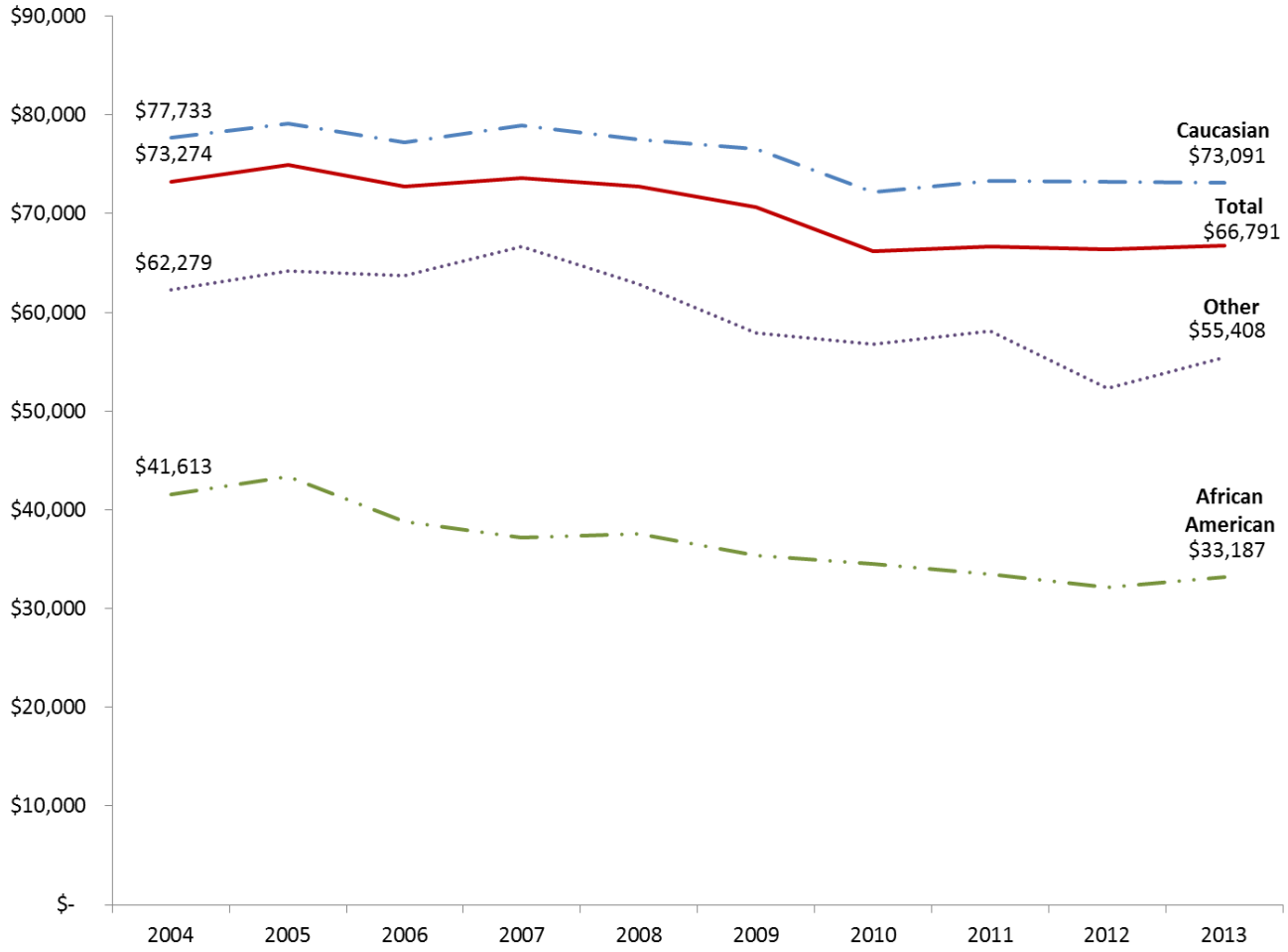

Sources: THEC SIS, FAFSA, and US Bureau of Labor Statistics
Note: Dollars are adjusted for inflation using CPI for all urban consumers.

Table 15
HOPE and ASPIRE First-time Freshmen Recipients by Initial Qualifications Met and System, Fall 2013

	System	Both GPA and ACT	GPA Only	ACT Only	Unknown	Total
HOPE and ASPIRE	TBR Universities	57%	29%	12%	2%	100%
	TBR Community Colleges	42%	43%	12%	3%	100%
	UT Campuses	77%	13%	8%	2%	100%
	Private Institutions	70%	20%	7%	3%	100%
	Total	61%	27%	10%	2%	100%
	System	Both GPA and ACT	GPA Only	ACT Only	Unknown	Total
HOPE	TBR Universities	63%	24%	11%	2%	100%
	TBR Community Colleges	46%	40%	12%	3%	100%
	UT Campuses	79%	11%	8%	2%	100%
	Private Institutions	74%	16%	7%	2%	100%
	Total	65%	23%	10%	2%	100%
	System	Both GPA and ACT	GPA Only	ACT Only	Unknown	Total
ASPIRE	TBR Universities	46%	39%	13%	3%	100%
	TBR Community Colleges	34%	49%	13%	3%	100%
	UT Campuses	71%	19%	9%	2%	100%
	Private Institutions	59%	29%	7%	4%	100%
	Total	50%	36%	11%	3%	100%

Note: Percentages may not sum to 100% due to rounding.
HOPE and ASPIRE were chosen for analysis because each scholarship has the same academic receipt criteria (21 ACT or 3.0 HS GPA).

Figure 9
HOPE and ASPIRE First-time Freshmen Recipients by Initial Qualifications Met and System, Fall 2013

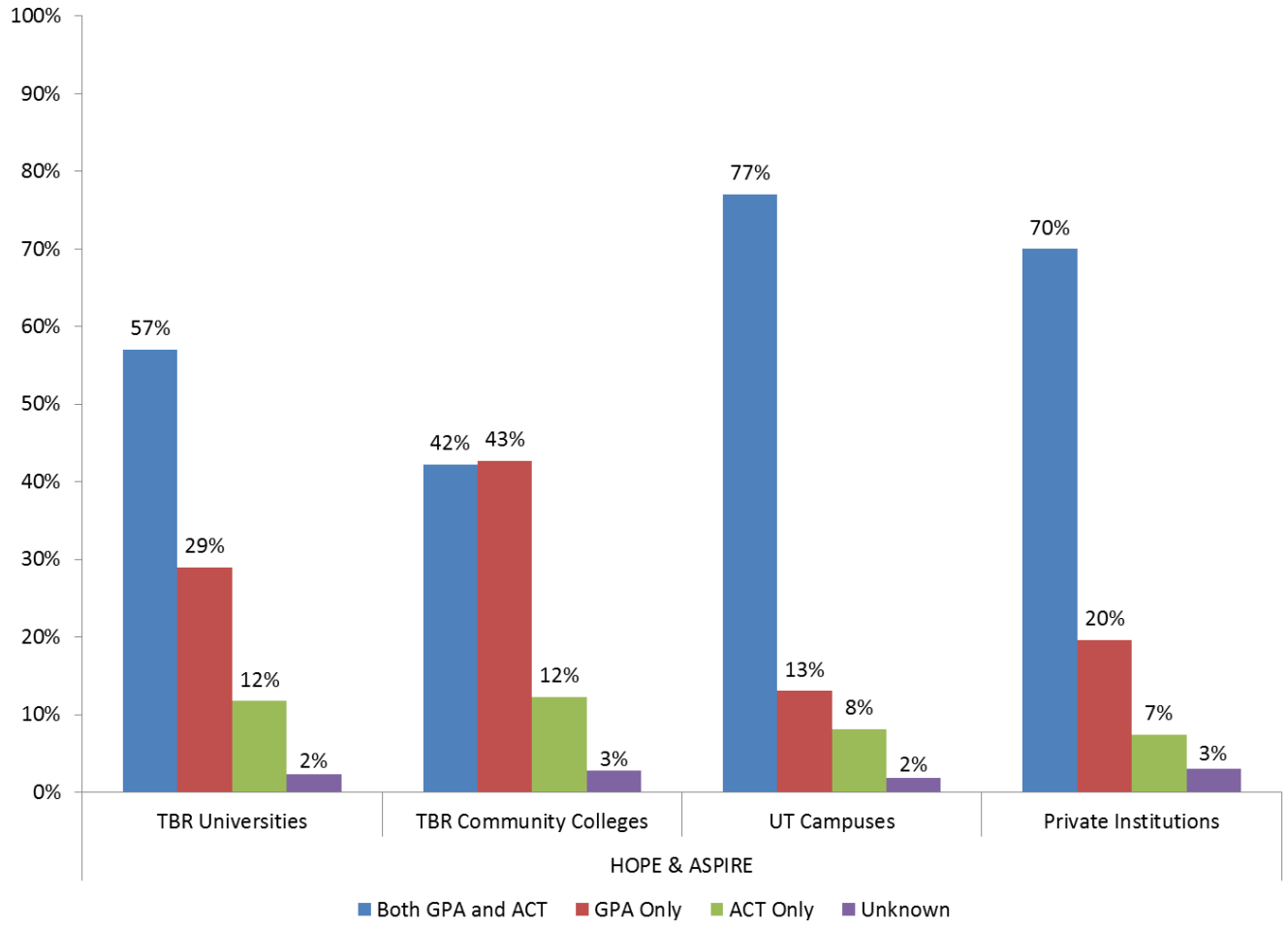

Note: Percentages may not sum to 100% due to rounding.

Table 16
HOPE and ASPIRE First-time Freshmen Recipients by Initial Qualifications Met and Selected Demographics, Fall 2013

	Standard Met	HOPE	ASPIRE	Both
Overall TELS Freshmen	GPA and ACT	65%	50%	61%
	GPA Only	23%	36%	27%
	ACT Only	10%	11%	10%
	Unknown	2%	2%	2%
	Total	100%	100%	100%
Male	GPA and ACT	65%	52%	61%
	GPA Only	17%	27%	20%
	ACT Only	15%	18%	16%
	Unknown	2%	3%	3%
	Total	100%	100%	100%
Female	GPA and ACT	65%	49%	60%
	GPA Only	27%	41%	32%
	ACT Only	6%	7%	6%
	Unknown	2%	3%	2%
	Total	100%	100%	100%
Caucasian	GPA and ACT	67%	57%	65%
	GPA Only	21%	29%	23%
	ACT Only	10%	12%	10%
	Unknown	2%	2%	2%
	Total	100%	100%	100%
Caucasian Male	GPA and ACT	67%	58%	65%
	GPA Only	16%	21%	17%
	ACT Only	15%	18%	15%
	Unknown	2%	2%	2%
	Total	100%	100%	100%
Caucasian Female	GPA and ACT	67%	57%	64%
	GPA Only	25%	34%	28%
	ACT Only	6%	8%	6%
	Unknown	2%	2%	2%
	Total	100%	100%	100%
African American	GPA and ACT	44%	29%	36%
	GPA Only	40%	55%	49%
	ACT Only	12%	10%	11%
	Unknown	3%	5%	5%
	Total	100%	100%	100%
African American Male	GPA and ACT	46%	31%	38%
	GPA Only	30%	44%	38%
	ACT Only	21%	18%	19%
	Unknown	3%	7%	5%
	Total	100%	100%	100%
African American Female	GPA and ACT	44%	28%	35%
	GPA Only	47%	62%	55%
	ACT Only	7%	5%	6%
	Unknown	3%	5%	4%
	Total	100%	100%	100%

Note: Percentages may not sum to 100% due to rounding.

Figure 10
Proportion of HOPE and ASPIRE First-time Freshmen Recipients by Initial Qualifications Met, Gender and Ethnicity, Fall 2013

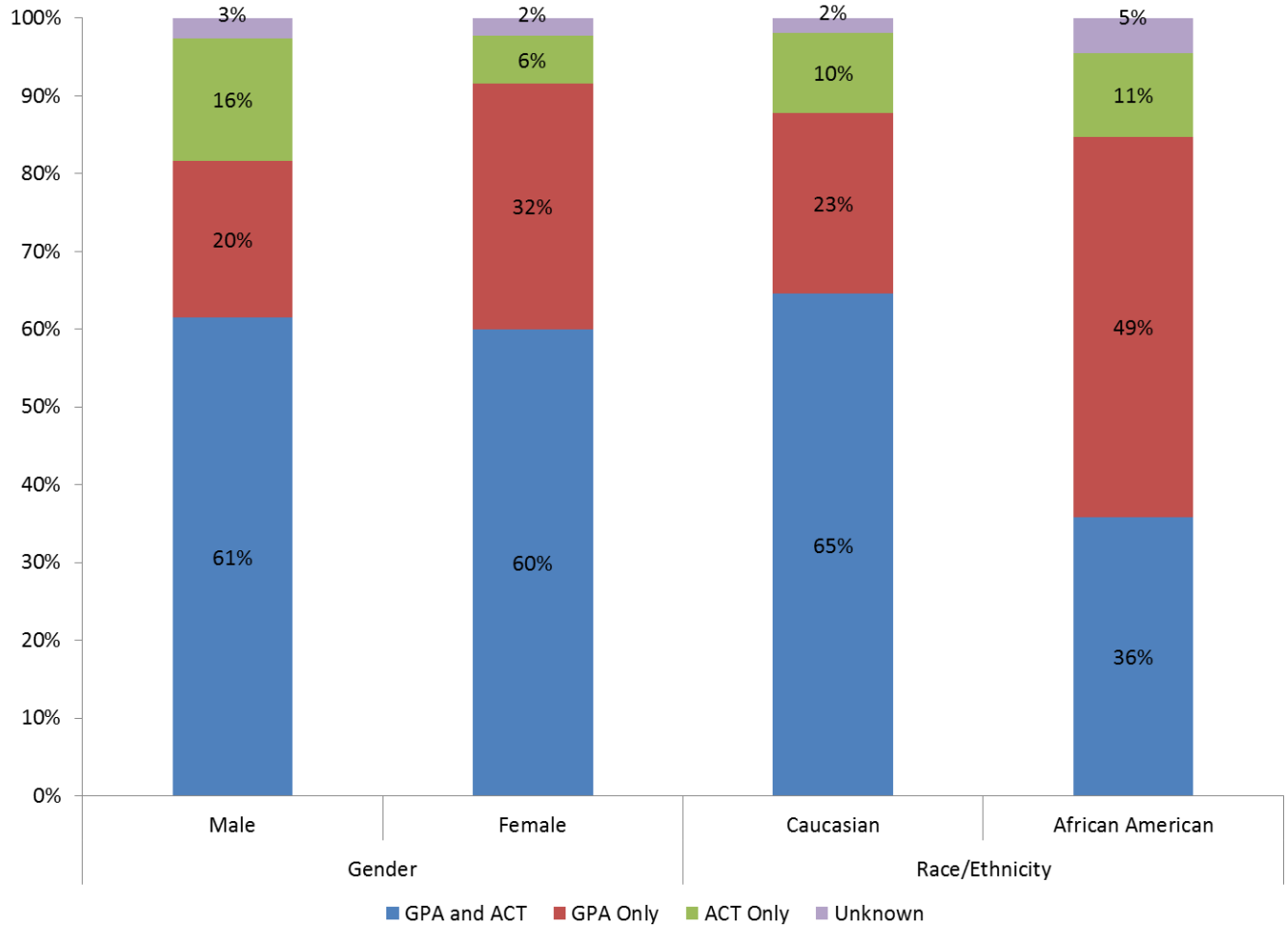

Note: Percentages may not sum to 100% due to rounding.

Table 17
Percent of TELS First-time Freshmen who took at least one Remedial/Developmental Course by System and Scholarship Program, Fall 2004 – Fall 2013

By System

	System	2004	2005	2006	2007	2008	2009	2010	2011	2012	2013
TELS Freshmen	TBR Universities	7,454	7,054	7,637	7,956	8,121	8,690	8,752	8,867	8,499	8,468
	TBR Community Colleges	4,506	3,909	4,720	4,996	4,970	5,533	5,077	5,356	5,689	5,790
	UT Campuses	5,380	5,310	5,576	5,988	6,327	6,160	6,303	6,448	6,800	6,857
	Total	**17,340**	**16,273**	**17,933**	**18,940**	**19,418**	**20,383**	**20,132**	**20,671**	**20,988**	**21,115**
with R&D Courses	TBR Universities	2,164	1,628	1,299	1,003	1,049	1,007	1,136	615	-	-
	TBR Community Colleges	2,258	1,720	2,101	2,117	2,086	2,277	2,352	2,287	2,416	2,170
	UT Campuses	638	553	573	667	830	806	764	690	-	-
	Total	**5,060**	**3,901**	**3,973**	**3,787**	**3,965**	**4,090**	**4,252**	**3,592**	**2,416**	**2,170**
%	TBR Universities	29.0%	23.1%	17.0%	12.6%	12.9%	11.6%	13.0%	6.9%	0.0%	0.0%
	TBR Community Colleges	50.1%	44.0%	44.5%	42.4%	42.0%	41.2%	46.3%	42.7%	42.5%	37.5%
	UT Campuses	11.9%	10.4%	10.3%	11.1%	13.1%	13.1%	12.1%	10.7%	0.0%	0.0%
	Total	**29.2%**	**24.0%**	**22.2%**	**20.0%**	**20.4%**	**20.1%**	**21.1%**	**17.4%**	**11.5%**	**10.3%**

Note: Public institutions only. TBR Universities and UT Campuses discontinued teaching Remedial/Development courses in 2012.

By Scholarship Program

	Scholarship Program	2004	2005	2006	2007	2008	2009	2010	2011	2012	2013
TELS Freshmen	HOPE	11,594	11,039	11,916	12,890	13,419	13,771	13,368	12,759	12,994	13,474
	GAMS	716	760	822	909	1,050	1,026	944	1,047	1,109	1,240
	ASPIRE	4,930	4,233	4,867	4,829	4,556	5,393	5,615	6,531	6,583	6,140
	Access	100	241	328	312	393	193	205	334	302	261
	Total	**17,340**	**16,273**	**17,933**	**18,940**	**19,418**	**20,383**	**20,132**	**20,671**	**20,988**	**21,115**
with R&D Courses	HOPE	3,022	2,378	2,282	2,310	2,464	2,573	2,616	2,019	1,344	1,241
	GAMS	*	*	-	*	*	*	-	*	-	-
	ASPIRE	1,963	1,373	1,498	1,299	1,277	1,415	1,520	1,440	983	867
	Access	74	149	193	177	223	100	116	123	89	62
	Total	**5,060**	**3,901**	**3,973**	**3,787**	**3,965**	**4,090**	**4,252**	**3,592**	**2,416**	**2,170**
%	HOPE	26.1%	21.5%	19.2%	17.9%	18.4%	18.7%	19.6%	15.8%	10.3%	9.2%
	GAMS	0.1%	0.1%	0.0%	0.1%	0.1%	0.2%	0.0%	1.0%	0.0%	0.0%
	ASPIRE	39.8%	32.4%	30.8%	26.9%	28.0%	26.2%	27.1%	22.0%	14.9%	14.1%
	Access	74.0%	61.8%	58.8%	56.7%	56.7%	51.8%	56.6%	36.8%	29.5%	23.8%
	Total	**29.2%**	**24.0%**	**22.2%**	**20.0%**	**20.4%**	**20.1%**	**21.1%**	**17.4%**	**11.5%**	**10.3%**

Note: Public institutions only. TBR Universities and UT Campuses discontinued teaching Remedial/Development courses in 2012.

Table 18
Average Credit Hours Attempted by TELS Recipients by Student Level and Scholarship Program, Fall 2013

System	Freshman	Sophomore	Junior	Senior	5th Year	**Total**
TBR Universities	14.5	14.5	14.4	14.2		**14.5**
TBR Community Colleges	12.9	12.4				**12.8**
UT Campuses	14.8	14.5	14.5	14.4	15.1	**14.6**
Private	15.2	15.5	15.5	15.1		**15.3**
Total	**14.3**	**14.2**	**14.7**	**14.5**	**15.1**	**14.3**

System	Freshman	Sophomore	Junior	Senior	5th Year	**Total**
HOPE	14.3	14.1	14.6	14.4	14.9	**14.3**
GAMS	15.2	15.2	15.1	14.8	13.5	**15.1**
ASPIRE	14.1	14.1	14.6	14.5	16.7	**14.2**
Access	13.6					**13.6**
Total	**14.3**	**14.2**	**14.7**	**14.5**	**15.1**	**14.3**

Non-Lottery Students	**12.2**	**12.6**	**12.3**	**12.5**	**12.3**	**12.4**

Notes: The figures in the non-lottery students table reflect public institutions only. Average credit hours are the sum of credit hours attempted in the fall term divided by the number of students in that term. Non-lottery students include Tennessee resident students whose age was 19 or less at the time of college entry.

Table 19
Percentage of TELS Recipients Enrolled Part-time by Student Level and Scholarship Program, Fall 2013

By System

	System	Freshmen	Sophomores	Juniors	Seniors	5th Year	Total
TELS Recipients	TBR Universities	10,069	5,210	4,807	4,154	-	24,240
	TBR Community Colleges	7,920	3,699	-	-	-	11,619
	UT Campuses	7,444	4,307	3,896	3,587	14	19,248
	Private Colleges	4,443	2,594	2,253	2,158	-	11,448
	Public Total	**29,876**	**15,810**	**10,956**	**9,899**	**14**	**66,555**
Part-time TELS Recipients	TBR Universities	81	67	97	119	-	364
	TBR Community Colleges	693	833	-	-	-	1,526
	UT Campuses	61	61	67	98	-	287
	Private Colleges	40	45	51	58	-	194
	Public Total	**875**	**1,006**	**215**	**275**	**-**	**2,371**
Part-time %	TBR Universities	0.8%	1.3%	2.0%	2.9%		1.5%
	TBR Community Colleges	8.8%	22.5%				13.1%
	UT Campuses	0.8%	1.4%	1.7%	2.7%	0.0%	1.5%
	Private Colleges	0.9%	1.7%	2.3%	2.7%		1.7%
	Public Total	**2.9%**	**6.4%**	**2.0%**	**2.8%**	**0.0%**	**3.6%**

Note: Counts of students may not match previous tables because students classified as "Undergraduate Special" are excluded.

By Scholarship Program

	Scholarship Program	Freshmen	Sophomores	Juniors	Seniors	5th Year	Total
TELS Recipients	HOPE	19,085	10,682	7,138	6,354	*	43,268
	GAMS	1,669	1,332	1,325	1,426	*	5,754
	ASPIRE	8,801	3,796	2,493	2,119	*	17,212
	Access	321	-	-	-	-	321
	Public Total	**29,876**	**15,810**	**10,956**	**9,899**	**14**	**66,555**
Part-time TELS Recipients	HOPE	561	803	162	208	-	1,734
	GAMS	10	15	11	27	-	63
	ASPIRE	278	188	42	40	-	548
	Access	26	-	-	-	-	26
	Public Total	**875**	**1,006**	**215**	**275**	**-**	**2,371**
Part-time %	HOPE	2.9%	7.5%	2.3%	3.3%	0.0%	4.0%
	GAMS	0.6%	1.1%	0.8%	1.9%	0.0%	1.1%
	ASPIRE	3.2%	5.0%	1.7%	1.9%	0.0%	3.2%
	Access	8.1%					8.1%
	Public Total	**2.9%**	**6.4%**	**2.0%**	**2.8%**	**0.0%**	**3.6%**

Note: Counts of students may not match previous tables because students classified as "Undergraduate Special" are excluded.

Table 20
Percentage of TELS First-time Freshmen Eligible for a Pell Grant as a First-time Freshman by System, Fall 2004 - Fall 2013

All TELS FTF		Fall 2004	Fall 2005	Fall 2006	Fall 2007	Fall 2008	Fall 2009	Fall 2010	Fall 2011	Fall 2012	Fall 2013
TELS First-time Freshmen	TBR Universities	7,454	7,054	7,637	7,956	8,121	8,690	8,752	8,867	8,499	8,468
	TBR Community Colleges	4,506	3,909	4,720	4,996	4,970	5,533	5,077	5,356	5,689	5,790
	UT Campuses	5,380	5,310	5,576	5,988	6,327	6,160	6,303	6,448	6,800	6,857
	Private Institutions	3,109	3,387	3,492	3,885	3,902	4,080	4,017	3,995	3,958	4,002
	Total	**20,449**	**19,660**	**21,425**	**22,825**	**23,320**	**24,463**	**24,149**	**24,666**	**24,946**	**25,117**
Pell Eligible	TBR Universities	2,388	2,069	2,355	2,596	2,698	3,559	4,221	4,382	4,151	4,061
	TBR Community Colleges	1,736	1,397	1,767	1,909	1,845	2,468	2,686	2,827	3,067	2,982
	UT Campuses	1,346	1,173	1,296	1,522	1,486	1,897	2,174	2,360	2,529	2,435
	Private Institutions	959	919	1,051	1,188	1,301	1,611	1,820	1,708	1,754	1,717
	Total	**6,429**	**5,558**	**6,469**	**7,215**	**7,330**	**9,535**	**10,901**	**11,277**	**11,501**	**11,195**
Pell Eligible %	TBR Universities	32.0%	29.3%	30.8%	32.6%	33.2%	41.0%	48.2%	49.4%	48.8%	48.0%
	TBR Community Colleges	38.5%	35.7%	37.4%	38.2%	37.1%	44.6%	52.9%	52.8%	53.9%	51.5%
	UT Campuses	25.0%	22.1%	23.2%	25.4%	23.5%	30.8%	34.5%	36.6%	37.2%	35.5%
	Private Institutions	30.8%	27.1%	30.1%	30.6%	33.3%	39.5%	45.3%	42.8%	44.3%	42.9%
	Total	**31.4%**	**28.3%**	**30.2%**	**31.6%**	**31.4%**	**39.0%**	**45.1%**	**45.7%**	**46.1%**	**44.6%**

Caucasian		Fall 2004	Fall 2005	Fall 2006	Fall 2007	Fall 2008	Fall 2009	Fall 2010	Fall 2011	Fall 2012	Fall 2013
TELS First-time Freshmen	TBR Universities	5,706	5,560	5,899	6,061	6,063	6,454	6,068	6,087	5,967	5,946
	TBR Community Colleges	4,139	3,631	4,343	4,495	4,315	4,813	4,296	4,610	4,915	5,018
	UT Campuses	4,522	4,525	4,665	4,960	5,352	5,066	4,606	4,845	5,424	5,490
	Private Institutions	2,545	2,826	2,879	2,897	3,181	3,356	3,296	3,234	3,181	3,163
	Total	**16,912**	**16,542**	**17,786**	**18,413**	**18,911**	**19,689**	**18,266**	**18,776**	**19,487**	**19,617**
Pell Eligible	TBR Universities	1,464	1,307	1,426	1,541	1,580	2,176	2,451	2,416	2,372	2,316
	TBR Community Colleges	1,517	1,255	1,532	1,640	1,509	2,021	2,167	2,299	2,524	2,455
	UT Campuses	914	814	844	989	1,008	1,306	1,349	1,533	1,682	1,657
	Private Institutions	678	673	772	737	900	1,126	1,304	1,229	1,233	1,191
	Total	**4,573**	**4,049**	**4,574**	**4,907**	**4,997**	**6,629**	**7,271**	**7,477**	**7,811**	**7,619**
Pell Eligible %	TBR Universities	25.7%	23.5%	24.2%	25.4%	26.1%	33.7%	40.4%	39.7%	39.8%	39.0%
	TBR Community Colleges	36.7%	34.6%	35.3%	36.5%	35.0%	42.0%	50.4%	49.9%	51.4%	48.9%
	UT Campuses	20.2%	18.0%	18.1%	19.9%	18.8%	25.8%	29.3%	31.6%	31.0%	30.2%
	Private Institutions	26.6%	23.8%	26.8%	25.4%	28.3%	33.6%	39.6%	38.0%	38.8%	37.7%
	Total	**27.0%**	**24.5%**	**25.7%**	**26.6%**	**26.4%**	**33.7%**	**39.8%**	**39.8%**	**40.1%**	**38.8%**

African American		Fall 2004	Fall 2005	Fall 2006	Fall 2007	Fall 2008	Fall 2009	Fall 2010	Fall 2011	Fall 2012	Fall 2013
TELS First-time Freshmen	TBR Universities	1,274	1,053	1,217	1,309	1,351	1,451	1,600	1,770	1,684	1,677
	TBR Community Colleges	200	125	188	235	239	278	245	304	312	299
	UT Campuses	652	557	643	722	627	659	759	591	722	679
	Private Institutions	289	257	287	367	411	415	426	399	397	411
	Total	**2,415**	**1,992**	**2,335**	**2,633**	**2,628**	**2,803**	**3,030**	**3,064**	**3,115**	**3,066**
Pell Eligible	TBR Universities	751	607	726	832	837	1,006	1,177	1,378	1,279	1,252
	TBR Community Colleges	134	72	139	161	162	214	195	251	247	236
	UT Campuses	357	291	373	442	376	432	432	419	526	472
	Private Institutions	182	147	173	227	260	309	351	298	317	307
	Total	**1,424**	**1,117**	**1,411**	**1,662**	**1,635**	**1,961**	**2,155**	**2,346**	**2,369**	**2,267**
Pell Eligible %	TBR Universities	58.9%	57.6%	59.7%	63.6%	62.0%	69.3%	73.6%	77.9%	76.0%	74.7%
	TBR Community Colleges	67.0%	57.6%	73.9%	68.5%	67.8%	77.0%	79.6%	82.6%	79.2%	78.9%
	UT Campuses	54.8%	52.2%	58.0%	61.2%	60.0%	65.6%	56.9%	70.9%	72.9%	69.5%
	Private Institutions	63.0%	57.2%	60.3%	61.9%	63.3%	74.5%	82.4%	74.7%	79.8%	74.7%
	Total	**59.0%**	**56.1%**	**60.4%**	**63.1%**	**62.2%**	**70.0%**	**71.1%**	**76.6%**	**76.1%**	**73.9%**

Other		Fall 2004	Fall 2005	Fall 2006	Fall 2007	Fall 2008	Fall 2009	Fall 2010	Fall 2011	Fall 2012	Fall 2013
TELS First-time Freshmen	TBR Universities	474	441	521	586	707	785	1,084	1,010	848	845
	TBR Community Colleges	167	153	189	266	416	442	536	442	462	473
	UT Campuses	206	228	268	306	348	435	938	1,012	654	688
	TICUA Institutions	275	304	326	621	310	309	295	362	380	428
	Total	**1,122**	**1,126**	**1,304**	**1,779**	**1,781**	**1,971**	**2,853**	**2,826**	**2,344**	**2,434**
Pell Eligible	TBR Universities	173	155	203	223	281	377	593	588	500	493
	TBR Community Colleges	85	70	96	108	174	233	324	277	296	291
	UT Campuses	75	68	79	91	102	159	393	408	321	306
	TICUA Institutions	99	99	106	224	141	176	165	181	204	219
	Total	**432**	**392**	**484**	**646**	**698**	**945**	**1,475**	**1,454**	**1,321**	**1,309**
Pell Eligible %	TBR Universities	36.5%	35.1%	39.0%	38.1%	39.7%	48.0%	54.7%	58.2%	59.0%	58.3%
	TBR Community Colleges	50.9%	45.8%	50.8%	40.6%	41.8%	52.7%	60.4%	62.7%	64.1%	61.5%
	UT Campuses	36.4%	29.8%	29.5%	29.7%	29.3%	36.6%	41.9%	40.3%	49.1%	44.5%
	TICUA Institutions	36.0%	32.6%	32.5%	36.1%	45.5%	57.0%	55.9%	50.0%	53.7%	51.2%
	Total	**38.5%**	**34.8%**	**37.1%**	**36.3%**	**39.2%**	**47.9%**	**51.7%**	**51.5%**	**56.4%**	**53.8%**

Table 21
Percentage of TELS First-time Freshmen Receiving a Tennessee Student Assistance Award as a First-time Freshman by System, Fall 2004 - Fall 2013

All		Fall 2004	Fall 2005	Fall 2006	Fall 2007	Fall 2008	Fall 2009	Fall 2010	Fall 2011	Fall 2012	Fall 2013
TELS First-time Freshmen	TBR Universities	7,454	7,054	7,637	7,956	8,121	8,690	8,752	8,867	8,499	8,468
	TBR Community Colleges	4,506	3,909	4,720	4,996	4,970	5,533	5,077	5,356	5,689	5,790
	UT Campuses	5,380	5,310	5,576	5,988	6,327	6,160	6,303	6,448	6,800	6,857
	Private Institutions	3,109	3,387	3,492	3,885	3,902	4,080	4,017	3,995	3,958	4,002
	Total	**20,449**	**19,660**	**21,425**	**22,825**	**23,320**	**24,463**	**24,149**	**24,666**	**24,946**	**25,117**
Received TSAA	TBR Universities	1,106	878	934	1,367	1,423	1,414	1,093	1,913	1,922	2,124
	TBR Community Colleges	587	334	404	705	729	713	642	894	1,172	1,348
	UT Campuses	694	533	642	929	881	880	690	1,086	1,377	1,323
	Private Institutions	536	501	571	757	805	794	784	816	927	963
	Total	**2,923**	**2,246**	**2,551**	**3,758**	**3,838**	**3,801**	**3,209**	**4,709**	**5,398**	**5,758**
Received TSAA %	TBR Universities	14.8%	12.4%	12.2%	17.2%	17.5%	16.3%	12.5%	21.6%	22.6%	25.1%
	TBR Community Colleges	13.0%	8.5%	8.6%	14.1%	14.7%	12.9%	12.6%	16.7%	20.6%	23.3%
	UT Campuses	12.9%	10.0%	11.5%	15.5%	13.9%	14.3%	10.9%	16.8%	20.3%	19.3%
	Private Institutions	17.2%	14.8%	16.4%	19.5%	20.6%	19.5%	19.5%	20.4%	23.4%	24.1%
	Total	**14.3%**	**11.4%**	**11.9%**	**16.5%**	**16.5%**	**15.5%**	**13.3%**	**19.1%**	**21.6%**	**22.9%**

Caucasian		Fall 2004	Fall 2005	Fall 2006	Fall 2007	Fall 2008	Fall 2009	Fall 2010	Fall 2011	Fall 2012	Fall 2013
TELS First-time Freshmen	TBR Universities	5,706	5,560	5,899	6,061	6,063	6,454	6,068	6,087	5,967	5,946
	TBR Community Colleges	4,139	3,631	4,343	4,495	4,315	4,813	4,296	4,610	4,915	5,018
	UT Campuses	4,522	4,525	4,665	4,960	5,352	5,066	4,606	4,845	5,424	5,490
	Private Institutions	2,545	2,826	2,879	2,897	3,181	3,356	3,296	3,234	3,181	3,163
	Total	**16,912**	**16,542**	**17,786**	**18,413**	**18,911**	**19,689**	**18,266**	**18,776**	**19,487**	**19,617**
Received TSAA	TBR Universities	639	503	525	736	791	796	698	914	990	1,099
	TBR Community Colleges	515	300	354	610	595	583	509	716	972	1,079
	UT Campuses	440	346	372	548	570	561	400	680	855	831
	Private Institutions	386	368	419	461	555	556	563	603	644	652
	Total	**1,980**	**1,517**	**1,670**	**2,355**	**2,511**	**2,496**	**2,170**	**2,913**	**3,461**	**3,661**
Received TSAA %	TBR Universities	11.2%	9.0%	8.9%	12.1%	13.0%	12.3%	11.5%	15.0%	16.6%	18.5%
	TBR Community Colleges	12.4%	8.3%	8.2%	13.6%	13.8%	12.1%	11.8%	15.5%	19.8%	21.5%
	UT Campuses	9.7%	7.6%	8.0%	11.0%	10.7%	11.1%	8.7%	14.0%	15.8%	15.1%
	Private Institutions	15.2%	13.0%	14.6%	15.9%	17.4%	16.6%	17.1%	18.6%	20.2%	20.6%
	Total	**11.7%**	**9.2%**	**9.4%**	**12.8%**	**13.3%**	**12.7%**	**11.9%**	**15.5%**	**17.8%**	**18.7%**

African American		Fall 2004	Fall 2005	Fall 2006	Fall 2007	Fall 2008	Fall 2009	Fall 2010	Fall 2011	Fall 2012	Fall 2013
TELS First-time Freshmen	TBR Universities	1,274	1,053	1,217	1,309	1,351	1,451	1,600	1,770	1,684	1,677
	TBR Community Colleges	200	125	188	235	239	278	245	304	312	299
	UT Campuses	652	557	643	722	627	659	759	591	722	679
	Private Institutions	289	257	287	367	411	415	426	399	397	411
	Total	**2,415**	**1,992**	**2,335**	**2,633**	**2,628**	**2,803**	**3,030**	**3,064**	**3,115**	**3,066**
Received TSAA	TBR Universities	404	322	352	529	511	498	250	757	717	785
	TBR Community Colleges	47	19	27	64	82	71	64	96	117	139
	UT Campuses	221	154	238	326	255	248	174	248	350	321
	Private Institutions	98	81	104	167	165	153	162	145	182	197
	Total	**770**	**576**	**721**	**1,086**	**1,013**	**970**	**650**	**1,246**	**1,366**	**1,442**
Received TSAA %	TBR Universities	31.7%	30.6%	28.9%	40.4%	37.8%	34.3%	15.6%	42.8%	42.6%	46.8%
	TBR Community Colleges	23.5%	15.2%	14.4%	27.2%	34.3%	25.5%	26.1%	31.6%	37.5%	46.5%
	UT Campuses	33.9%	27.6%	37.0%	45.2%	40.7%	37.6%	22.9%	42.0%	48.5%	47.3%
	Private Institutions	33.9%	31.5%	36.2%	45.5%	40.1%	36.9%	38.0%	36.3%	45.8%	47.9%
	Total	**31.9%**	**28.9%**	**30.9%**	**41.2%**	**38.5%**	**34.6%**	**21.5%**	**40.7%**	**43.9%**	**47.0%**

Table 22
Percentage of TELS First-time Freshmen with at least one Parent with an Associate's Degree or Higher by System, Fall 2004 - Fall 2013

All		Fall 2004	Fall 2005	Fall 2006	Fall 2007	Fall 2008	Fall 2009	Fall 2010	Fall 2011	Fall 2012	Fall 2013
TELS First-time Freshmen	TBR Universities	7,454	7,054	7,637	7,956	8,121	8,690	8,752	8,867	8,499	8,468
	TBR Community Colleges	4,506	3,909	4,720	4,996	4,970	5,533	5,077	5,356	5,689	5,790
	UT Campuses	5,380	5,310	5,576	5,988	6,327	6,160	6,303	6,448	6,800	6,857
	Private Institutions	3,109	3,387	3,492	3,885	3,902	4,080	4,017	3,995	3,958	4,002
	Total	**20,449**	**19,660**	**21,425**	**22,825**	**23,320**	**24,463**	**24,149**	**24,666**	**24,946**	**25,117**
Parent with Associate's or Higher	TBR Universities	4,483	4,288	4,535	4,819	4,719	5,182	5,252	5,195	5,138	5,229
	TBR Community Colleges	2,137	1,778	2,172	2,281	2,350	2,705	2,470	2,603	2,887	3,118
	UT Campuses	3,822	3,871	4,023	4,254	4,648	4,506	4,567	4,674	4,966	5,206
	Private Institutions	2,045	2,201	2,266	2,467	2,521	2,649	2,595	2,607	2,665	2,748
	Total	**12,487**	**12,138**	**12,996**	**13,821**	**14,238**	**15,042**	**14,884**	**15,079**	**15,656**	**16,301**
Parent with Associate's or Higher %	TBR Universities	60.1%	60.8%	59.4%	60.6%	58.1%	59.6%	60.0%	58.6%	60.5%	61.8%
	TBR Community Colleges	47.4%	45.5%	46.0%	45.7%	47.3%	48.9%	48.7%	48.6%	50.7%	53.9%
	UT Campuses	71.0%	72.9%	72.1%	71.0%	73.5%	73.1%	72.5%	72.5%	73.0%	75.9%
	Private Institutions	65.8%	65.0%	64.9%	63.5%	64.6%	64.9%	64.6%	65.3%	67.3%	68.7%
	Total	**61.1%**	**61.7%**	**60.7%**	**60.6%**	**61.1%**	**61.5%**	**61.6%**	**61.1%**	**62.8%**	**64.9%**

Caucasian		Fall 2004	Fall 2005	Fall 2006	Fall 2007	Fall 2008	Fall 2009	Fall 2010	Fall 2011	Fall 2012	Fall 2013
TELS First-time Freshmen	TBR Universities	5,706	5,560	5,899	6,061	6,063	6,454	6,068	6,087	5,967	5,946
	TBR Community Colleges	4,139	3,631	4,343	4,495	4,315	4,813	4,296	4,610	4,915	5,018
	UT Campuses	4,522	4,525	4,665	4,960	5,352	5,066	4,606	4,845	5,424	5,490
	Private Institutions	2,545	2,826	2,879	2,897	3,181	3,356	3,296	3,234	3,181	3,163
	Total	**16,912**	**16,542**	**17,786**	**18,413**	**18,911**	**19,689**	**18,266**	**18,776**	**19,487**	**19,617**
Parent with Associate's or Higher	TBR Universities	3,522	3,474	3,624	3,779	3,615	3,966	3,832	3,757	3,822	3,778
	TBR Community Colleges	1,970	1,635	1,994	2,048	2,051	2,385	2,122	2,252	2,514	2,737
	UT Campuses	3,282	3,382	3,480	3,644	4,042	3,804	3,444	3,610	4,103	4,278
	Private Institutions	1,714	1,867	1,892	1,947	2,110	2,276	2,195	2,148	2,218	2,238
	Total	**10,488**	**10,358**	**10,990**	**11,418**	**11,818**	**12,431**	**11,593**	**11,767**	**12,657**	**13,031**
Parent with Associate's or Higher %	TBR Universities	61.7%	62.5%	61.4%	62.3%	59.6%	61.5%	63.2%	61.7%	64.1%	63.5%
	TBR Community Colleges	47.6%	45.0%	45.9%	45.6%	47.5%	49.6%	49.4%	48.9%	51.1%	54.5%
	UT Campuses	72.6%	74.7%	74.6%	73.5%	75.5%	75.1%	74.8%	74.5%	75.6%	77.9%
	Private Institutions	67.3%	66.1%	65.7%	67.2%	66.3%	67.8%	66.6%	66.4%	69.7%	70.8%
	Total	**62.0%**	**62.6%**	**61.8%**	**62.0%**	**62.5%**	**63.1%**	**63.5%**	**62.7%**	**65.0%**	**66.4%**

African American		Fall 2004	Fall 2005	Fall 2006	Fall 2007	Fall 2008	Fall 2009	Fall 2010	Fall 2011	Fall 2012	Fall 2013
TELS First-time Freshmen	TBR Universities	1,274	1,053	1,217	1,309	1,351	1,451	1,600	1,770	1,684	1,677
	TBR Community Colleges	200	125	188	235	239	278	245	304	312	299
	UT Campuses	652	557	643	722	627	659	759	591	722	679
	Private Institutions	289	257	287	367	411	415	426	399	397	411
	Total	**2,415**	**1,992**	**2,335**	**2,633**	**2,628**	**2,803**	**3,030**	**3,064**	**3,115**	**3,066**
Parent with Associate's or Higher	TBR Universities	688	553	628	714	717	769	848	910	877	971
	TBR Community Colleges	87	64	82	94	104	106	106	140	150	155
	UT Campuses	389	324	365	385	355	391	468	362	421	445
	Private Institutions	159	154	165	207	230	200	236	231	210	254
	Total	**1,323**	**1,095**	**1,240**	**1,400**	**1,406**	**1,466**	**1,658**	**1,643**	**1,658**	**1,825**
Parent with Associate's or Higher %	TBR Universities	54.0%	52.5%	51.6%	54.5%	53.1%	53.0%	53.0%	51.4%	52.1%	57.9%
	TBR Community Colleges	43.5%	51.2%	43.6%	40.0%	43.5%	38.1%	43.3%	46.1%	48.1%	51.8%
	UT Campuses	59.7%	58.2%	56.8%	53.3%	56.6%	59.3%	61.7%	61.3%	58.3%	65.5%
	Private Institutions	55.0%	59.9%	57.5%	56.4%	56.0%	48.2%	55.4%	57.9%	52.9%	61.8%
	Total	**54.8%**	**55.0%**	**53.1%**	**53.2%**	**53.5%**	**52.3%**	**54.7%**	**53.6%**	**53.2%**	**59.5%**

Table 23
Academic Profile of Incoming TELS First-time Freshmen by System and Scholarship Type, Fall 2004 - Fall 2013

		2004				2005			
System	Scholarship Program	Mean HS GPA	Mean Composite ACT	% 3.0 and above HS GPA	% 21 and above Composite ACT	Mean HS GPA	Mean Composite ACT	% 3.0 and above HS GPA	% 21 and above Composite ACT
TBR Universities	HOPE	3.25	22.5	72%	69%	3.33	22.7	80%	78%
	GAMS	3.93	30.1	100%	100%	3.90	30.1	100%	100%
	ASPIRE	3.22	21.1	69%	53%	3.33	21.9	82%	65%
	ACCESS	2.88	18.0	14%	0%	2.92	19.2	23%	3%
	Total	**3.26**	**22.4**	**72%**	**65%**	**3.34**	**22.7**	**80%**	**74%**
TBR Community Colleges	HOPE	3.14	20.8	66%	48%	3.30	20.9	83%	57%
	GAMS	3.85	29.8	100%	100%	3.82	29.3	100%	100%
	ASPIRE	3.17	20.3	66%	42%	3.30	20.5	82%	51%
	ACCESS	2.86	18.0	6%	0%	2.86	18.9	2%	3%
	Total	**3.15**	**20.6**	**66%**	**45%**	**3.30**	**20.8**	**81%**	**54%**
UT Campuses	HOPE	3.41	23.5	83%	80%	3.47	23.7	77%	87%
	GAMS	4.01	30.4	100%	100%	4.03	30.0	92%	100%
	ASPIRE	3.36	22.4	80%	68%	3.50	23.0	78%	77%
	ACCESS	2.88	18.0	27%	0%	2.90	18.9	14%	3%
	Total	**3.45**	**23.8**	**83%**	**79%**	**3.53**	**24.1**	**78%**	**86%**
Private Colleges	HOPE	3.43	23.4	77%	76%	3.49	23.5	86%	82%
	GAMS	3.89	30.5	69%	99%	3.86	30.1	73%	99%
	ASPIRE	3.38	22.3	74%	65%	3.43	22.9	82%	74%
	ACCESS	2.97	17.9	30%	0%	2.91	19.0	30%	4%
	Total	**3.46**	**23.9**	**75%**	**76%**	**3.52**	**24.3**	**83%**	**82%**
	Total	**3.31**	**22.6**	**74%**	**66%**	**3.41**	**23.0**	**80%**	**75%**

		2006				2007			
System	Scholarship Program	Mean HS GPA	Mean Composite ACT	% 3.0 and above HS GPA	% 21 and above Composite ACT	Mean HS GPA	Mean Composite ACT	% 3.0 and above HS GPA	% 21 and above Composite ACT
TBR Universities	HOPE	3.32	22.6	79%	78%	3.33	22.7	79%	77%
	GAMS	3.90	29.8	100%	100%	3.92	29.6	99%	98%
	ASPIRE	3.34	21.7	82%	65%	3.34	21.7	81%	64%
	ACCESS	2.88	18.9	16%	0%	2.86	19.1	5%	1%
	Total	**3.34**	**22.5**	**79%**	**73%**	**3.35**	**22.6**	**79%**	**73%**
TBR Community Colleges	HOPE	3.28	20.9	81%	59%	3.28	20.9	80%	58%
	GAMS	3.91	28.9	100%	100%	3.77	27.9	94%	94%
	ASPIRE	3.30	20.3	84%	49%	3.31	20.3	84%	50%
	ACCESS	2.86	18.9	0%	0%	2.91	19.0	4%	2%
	Total	**3.28**	**20.6**	**80%**	**54%**	**3.28**	**20.7**	**80%**	**54%**
UT Campuses	HOPE	3.48	23.7	82%	88%	3.48	23.7	84%	85%
	GAMS	3.98	29.8	91%	100%	4.02	30.0	93%	99%
	ASPIRE	3.52	23.2	83%	77%	3.47	22.8	84%	73%
	ACCESS	2.93	18.7	20%	0%	2.89	18.9	4%	0%
	Total	**3.53**	**24.2**	**83%**	**86%**	**3.53**	**24.1**	**84%**	**84%**
Private Colleges	HOPE	3.47	23.7	89%	84%	3.47	23.5	87%	81%
	GAMS	3.90	30.5	99%	100%	3.98	30.8	74%	97%
	ASPIRE	3.45	22.9	88%	73%	3.43	22.9	84%	74%
	ACCESS	2.74	18.9	15%	8%	2.97	18.8	50%	13%
	Total	**3.51**	**24.2**	**89%**	**82%**	**3.50**	**24.1**	**84%**	**80%**
	Total	**3.40**	**22.8**	**82%**	**74%**	**3.40**	**22.8**	**81%**	**73%**

Table 23, Continued

System	Scholarship Program	2008 Mean HS GPA	2008 Mean Composite ACT	2008 % 3.0 and above HS GPA	2008 % 21 and above Composite ACT	2009 Mean HS GPA	2009 Mean Composite ACT	2009 % 3.0 and above HS GPA	2009 % 21 and above Composite ACT
TBR Universities	HOPE	3.35	22.6	80%	76%	3.37	23.2	82%	72%
	GAMS	3.94	29.4	100%	99%	3.93	30.0	100%	99%
	ASPIRE	3.31	21.4	81%	61%	3.32	21.9	81%	60%
	ACCESS	2.88	18.9	6%	1%	2.88	19.5	9%	37%
	Total	**3.35**	**22.5**	**80%**	**71%**	**3.37**	**23.0**	**82%**	**69%**
TBR Community Colleges	HOPE	3.32	20.8	83%	56%	3.30	21.6	81%	58%
	GAMS	3.93	29.3	100%	100%	3.93	29.4	100%	100%
	ASPIRE	3.32	20.2	86%	49%	3.27	21.2	82%	54%
	ACCESS	3.17	19.6	52%	23%	2.87	19.4	1%	32%
	Total	**3.31**	**20.7**	**82%**	**53%**	**3.29**	**21.5**	**80%**	**56%**
UT Campuses	HOPE	3.49	23.9	83%	86%	3.49	23.6	86%	84%
	GAMS	4.03	29.9	90%	99%	4.05	30.0	98%	99%
	ASPIRE	3.48	23.2	82%	76%	3.54	23.3	87%	78%
	ACCESS	2.91	18.8	16%	0%	2.86	19.3	8%	0%
	Total	**3.54**	**24.4**	**83%**	**85%**	**3.56**	**24.2**	**87%**	**84%**
Private Colleges	HOPE	3.51	23.6	88%	82%	3.51	23.7	90%	84%
	GAMS	3.97	30.4	89%	99%	3.98	30.6	99%	99%
	ASPIRE	3.46	22.7	86%	71%	3.46	22.5	88%	71%
	ACCESS	2.88	18.8	7%	3%	2.85	19.0	8%	4%
	Total	**3.53**	**23.9**	**87%**	**80%**	**3.53**	**24.0**	**89%**	**81%**
	Total	**3.42**	**22.8**	**82%**	**73%**	**3.43**	**23.1**	**84%**	**72%**

System	Scholarship Program	2010 Mean HS GPA	2010 Mean Composite ACT	2010 % 3.0 and above HS GPA	2010 % 21 and above Composite ACT	2011 Mean HS GPA	2011 Mean Composite ACT	2011 % 3.0 and above HS GPA	2011 % 21 and above Composite ACT
TBR Universities	HOPE	3.37	22.6	82%	73%	3.40	22.5	85%	74%
	GAMS	3.94	29.8	100%	99%	3.94	29.7	100%	99%
	ASPIRE	3.36	21.3	84%	58%	3.37	21.2	85%	58%
	ACCESS	2.90	18.8	13%	1%	2.90	18.8	16%	0%
	Total	**3.38**	**22.4**	**83%**	**69%**	**3.40**	**22.3**	**84%**	**68%**
TBR Community Colleges	HOPE	3.29	21.0	82%	57%	3.33	20.7	85%	53%
	GAMS	3.90	30.2	100%	100%	3.92	29.8	100%	100%
	ASPIRE	3.27	20.3	82%	50%	3.28	20.1	84%	48%
	ACCESS	2.88	18.8	4%	2%	2.86	18.8	2%	0%
	Total	**3.28**	**20.7**	**81%**	**54%**	**3.30**	**20.5**	**83%**	**51%**
UT Campuses	HOPE	3.50	24.1	88%	86%	3.60	23.9	91%	86%
	GAMS	4.05	30.2	99%	99%	4.20	30.1	100%	99%
	ASPIRE	3.50	23.3	86%	77%	3.58	23.4	90%	78%
	ACCESS	2.91	18.7	12%	0%	2.90	18.9	10%	0%
	Total	**3.55**	**24.5**	**88%**	**85%**	**3.66**	**24.4**	**91%**	**85%**
Private Colleges	HOPE	3.51	23.7	90%	83%	3.52	23.8	90%	83%
	GAMS	3.99	30.5	100%	99%	4.01	30.7	100%	98%
	ASPIRE	3.49	22.7	89%	73%	3.51	22.8	90%	71%
	ACCESS	2.89	18.6	19%	0%	2.85	18.7	7%	3%
	Total	**3.54**	**24.0**	**90%**	**81%**	**3.56**	**24.1**	**90%**	**80%**
	Total	**3.43**	**22.9**	**85%**	**72%**	**3.47**	**22.7**	**87%**	**71%**

Table 23, Continued

System	Scholarship Program	2012 Mean HS GPA	2012 Mean Composite ACT	2012 % 3.0 and above HS GPA	2012 % 21 and above Composite ACT	2013 Mean HS GPA	2013 Mean Composite ACT	2013 % 3.0 and above HS GPA	2013 % 21 and above Composite ACT
TBR Universities	HOPE	3.42	22.7	86%	76%	3.46	22.6	88%	74%
	GAMS	3.95	29.7	100%	100%	3.96	29.6	100%	99%
	ASPIRE	3.37	21.4	85%	60%	3.38	21.3	85%	58%
	ACCESS	2.90	18.9	15%	0%	2.88	18.8	12%	1%
	Total	**3.42**	**22.5**	**85%**	**70%**	**3.45**	**22.5**	**86%**	**69%**
TBR Community Colleges	HOPE	3.36	20.8	86%	56%	3.38	21.0	87%	58%
	GAMS	3.91	28.8	100%	96%	3.98	28.5	100%	100%
	ASPIRE	3.33	20.0	86%	46%	3.30	20.1	85%	48%
	ACCESS	2.87	18.8	1%	0%	2.87	18.8	3%	1%
	Total	**3.34**	**20.5**	**84%**	**51%**	**3.35**	**20.7**	**85%**	**54%**
UT Campuses	HOPE	3.61	23.8	92%	86%	3.59	24.1	91%	88%
	GAMS	4.18	30.1	100%	100%	4.20	30.4	100%	99%
	ASPIRE	3.61	23.1	92%	76%	3.59	23.5	90%	79%
	ACCESS	2.93	19.0	9%	0%	2.92	18.8	23%	0%
	Total	**3.66**	**24.3**	**92%**	**84%**	**3.66**	**24.7**	**91%**	**87%**
Private Colleges	HOPE	3.56	23.7	92%	83%	3.55	23.8	91%	82%
	GAMS	4.01	30.8	100%	99%	4.01	30.6	100%	98%
	ASPIRE	3.50	22.6	89%	68%	3.48	22.5	90%	67%
	ACCESS	2.91	18.8	23%	0%	2.92	18.9	19%	0%
	Total	**3.58**	**24.1**	**91%**	**79%**	**3.57**	**24.0**	**91%**	**79%**
	Total	**3.49**	**22.8**	**88%**	**71%**	**3.50**	**22.9**	**88%**	**72%**

Section 3:
Scholarship Renewal

Renewal Requirements

Tennessee Education Lottery Scholarship (TELS) recipients are evaluated for scholarship renewal following every 24 attempted credit hours. At the 24- and 48-hour check points, students must maintain a minimum cumulative college GPA of 2.75 to remain eligible for the scholarship. Upon attempting 72 credit hours, a minimum cumulative GPA of 3.0 is required to maintain scholarship eligibility. This continues at each subsequent 24 credit hour check point, up to 120 credit hours. State law permits those with 72 credit hours or above to maintain eligibility even if their cumulative GPA is less than 3.0, as long as they:

- have maintained a cumulative grade point average of at least 2.75;
- have earned a semester grade point average of at least 3.0 for the semester in which continuing eligibility was reviewed;
- have enrolled full-time in the semester when continuing eligibility was reviewed; and
- will enroll full-time in the subsequent semester.
- This is referred to as “provisional” renewal.

The TELS award is available for up to five years, baccalaureate degree attainment, or 120 cumulative attempted credit hours, whichever comes first. The 120 hour cap is applicable only to students who first received TELS in fall 2009 and after. Students in programs requiring more than 120 credit hours for completion are exempt from the 120 hour cap. These students can receive a scholarship until they have attempted the number of hours required to earn the degree, not to exceed 136 credit hours.

Scholarship Renewal: Key Findings

- Fifty-five percent of 2012 TELS first-time freshmen retained their scholarship in the fall of 2013 (**Table 24 & Figure 11**).

- Beginning in 2004, the UT system's one year renewal rate increased 14 percentage points from 55 percent to 69 percent in 2011. This increase coincided with an increase in freshmen ACT composite scores over this same time period. However, UT's renewal rates have decreased over the past year to 62 percent in 2012. TBR universities, community colleges, and private institutions have seen slight increases or maintained renewal rates over time (**Figure 11**).

- There is a positive relationship between students' AGI and one year renewal rates, indicating that students with higher AGIs tend to have higher renewal rates (**Table 27**).

- In fall 2013, 63 percent of fall 2012 HOPE and ASPIRE first-time freshmen that met both eligibility criteria (ACT & GPA) renewed their award for their sophomore year, compared to 43 percent that qualified on GPA alone, and 22 percent of those that qualified on ACT alone (**Table 28 & Figure 13**).

- Scholarship renewal rates are 15 percentage points higher for entering freshmen recipients who do not need remedial or developmental coursework (**Table 29**).

- Scholarship renewal rates for HOPE and ASPIRE recipients gradually increased since inception of the program, followed by a slight downturn since 2010. ACCESS recipients have the lowest renewal rates, which have decreased over time: 15 percent renewal in 2012, down from 23 percent in 2004 (**Figure 12**).

Table 24
1-year Scholarship Renewal Rates by Original Scholarship Program and System, TELS First-time Freshmen, Fall 2012

Fall 2012 Freshmen on TELS

	HOPE	GAMS	ASPIRE	ACCESS	**Total**
TBR Universities	5,078	377	2,910	134	8,499
TBR Community Colleges	3,580	28	1,958	123	5,689
UT Campuses	4,336	704	1,715	45	6,800
Private Institutions	2,345	410	1,159	44	3,958
Total	15,339	1,519	7,742	346	24,946

Fall 2012 Freshmen who Renewed Scholarship in Fall 2013

	HOPE	GAMS	ASPIRE	ACCESS	**Total**
TBR Universities	2,791	341	1,251	14	4,397
TBR Community Colleges	1,680	22	793	30	2,525
UT Campuses	2,674	636	897	*	4,212
Private Institutions	1,549	375	550	*	2,477
Total	8,694	1,374	3,491	52	13,611

Scholarship Renewal Rate

	HOPE	GAMS	ASPIRE	ACCESS	Total
TBR Universities	55%	90%	43%	10%	52%
TBR Community Colleges	47%	79%	41%	24%	44%
UT Campuses	62%	90%	52%	11%	62%
Private Institutions	66%	91%	47%	7%	63%
Total	57%	90%	45%	15%	55%

Figure 11
1-year Scholarship Renewal Rate by System, TELS First-time Freshmen, Fall 2004 - Fall 2012

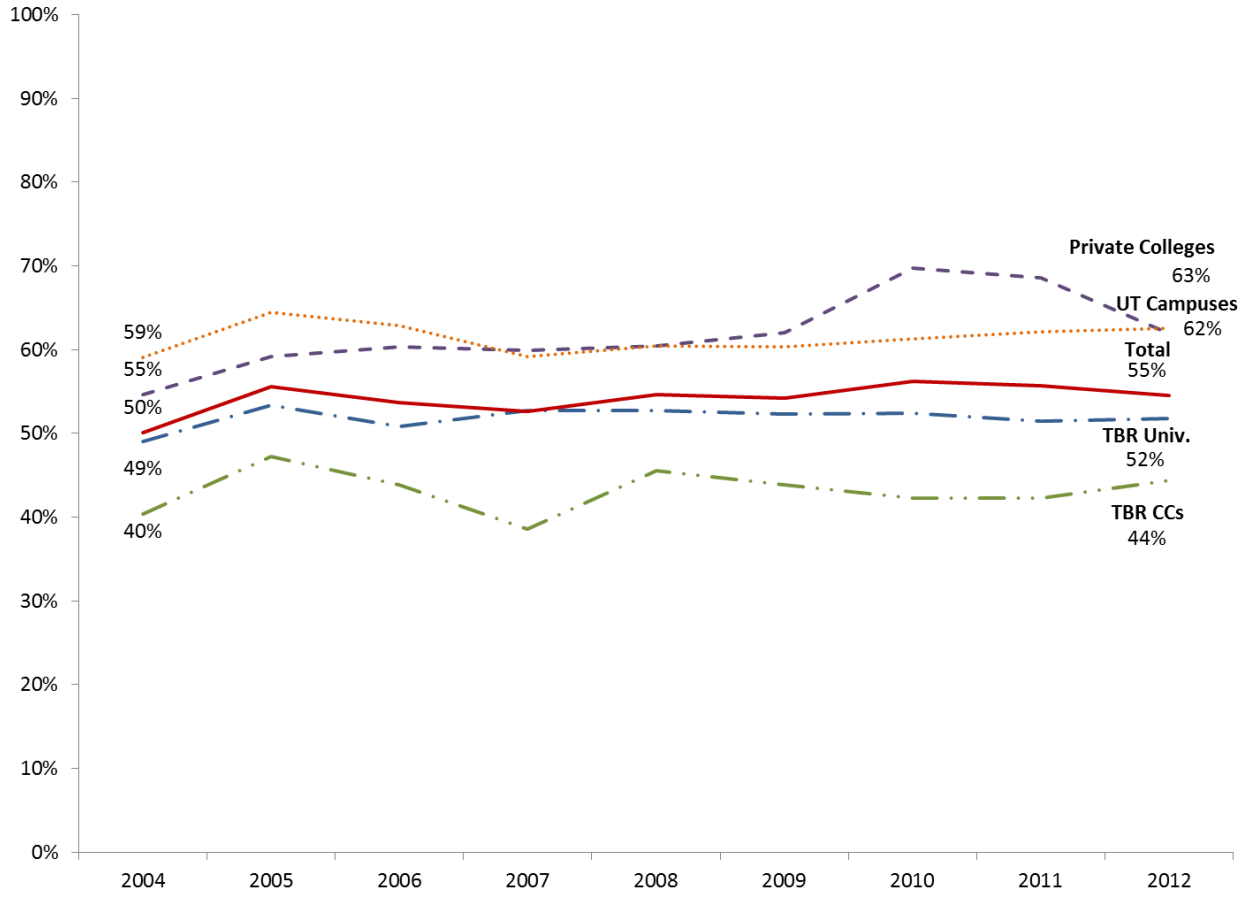

Figure 12
1-year Scholarship Renewal Rate by Scholarship Type,
Fall 2004 - Fall 2012 TELS First-time Freshmen

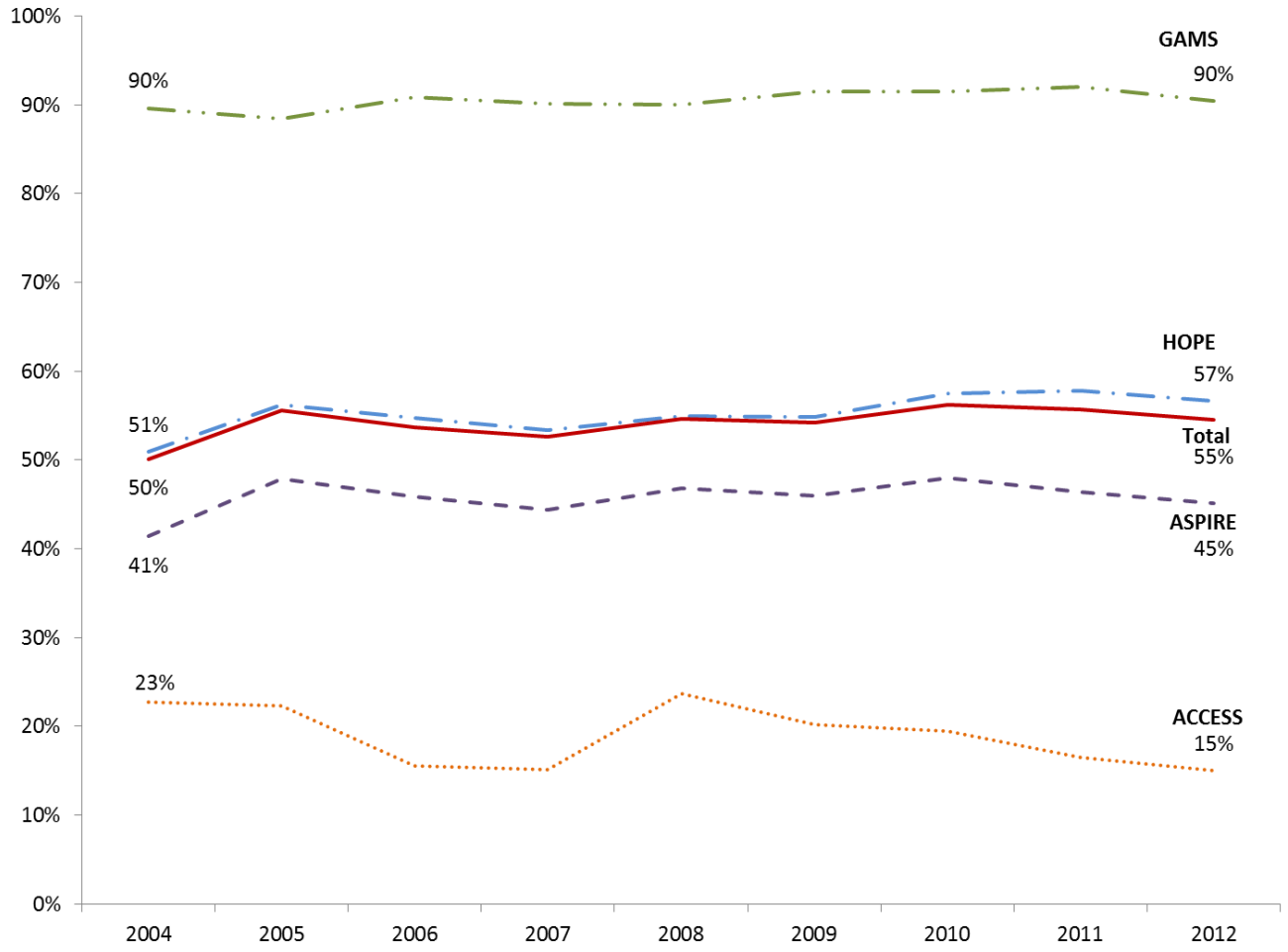

Table 25
1-year Scholarship Renewal Rates by Gender, System, and Original Scholarship Program, Fall 2012 First-time Freshmen

			HOPE	GAMS	ASPIRE	ACCESS	Total
Scholarship Renewal Rate	TBR Universities	Female	63%	95%	47%	10%	58%
		Male	46%	87%	36%	12%	45%
		Total	*55%*	*90%*	*43%*	*10%*	*52%*
	TBR Community Colleges	Female	52%	88%	42%	23%	47%
		Male	41%	67%	38%	26%	40%
		Total	*47%*	*79%*	*41%*	*24%*	*44%*
	UT Campuses	Female	68%	93%	54%	0%	66%
		Male	54%	88%	50%	22%	57%
		Total	*62%*	*90%*	*52%*	*11%*	*62%*
	Private Institutions	Female	73%	90%	52%	5%	68%
		Male	57%	93%	40%	9%	55%
		Total	*66%*	*91%*	*47%*	*7%*	*63%*
	Total	***Female***	***63%***	***93%***	***48%***	***13%***	***59%***
		Male	***49%***	***88%***	***40%***	***17%***	***49%***
		Total	***57%***	***90%***	***45%***	***15%***	***55%***

Table 26
1-year Scholarship Renewal Rates by Ethnicity, System, and Original Scholarship Program, Fall 2012 First-time Freshmen

		Scholarship Program	African American	Caucasian	Other	Total
Scholarship Renewal Rate	TBR Universities	HOPE	47%	57%	52%	55%
		GAMS	100%	91%	85%	90%
		ASPIRE	36%	46%	47%	43%
		ACCESS	6%	18%	8%	10%
		Total	39%	56%	50%	52%
	TBR Community Colleges	HOPE	43%	48%	41%	47%
		GAMS	-	81%	0%	79%
		ASPIRE	24%	43%	36%	41%
		ACCESS	31%	22%	33%	24%
		Total	31%	46%	39%	44%
	UT Campuses	HOPE	47%	63%	59%	62%
		GAMS	100%	91%	85%	90%
		ASPIRE	43%	55%	56%	52%
		ACCESS	11%	14%	0%	11%
		Total	44%	65%	60%	62%
	Private Institutions	HOPE	40%	67%	70%	66%
		GAMS	80%	92%	88%	91%
		ASPIRE	34%	51%	51%	47%
		ACCESS	0%	10%	17%	7%
		Total	35%	66%	64%	63%
	Total	***HOPE***	***46%***	***58%***	***55%***	***57%***
		GAMS	***93%***	***91%***	***85%***	***90%***
		ASPIRE	***36%***	***48%***	***47%***	***45%***
		ACCESS	***9%***	***19%***	***17%***	***15%***
		Total	***39%***	***57%***	***53%***	***55%***

Table 27
1-year Scholarship Renewal Rates by AGI and Original Scholarship Program, Fall 2012 TELS First-time Freshmen

		HOPE	GAMS	ASPIRE	ACCESS	Total
Fall 2012 First-time Freshmen on TELS	$12000 or less	Students receive ASPIRE or Access		1,452	83	1,535
	12,001-24,000			2,532	103	2,635
	24,001-36,000			2,437	105	2,542
	36,001-48,000	2,032	116	Programs require family income of $36,000 or less		2,148
	48,001-60,000	1,831	107			1,938
	60,001-72,000	1,829	128			1,957
	72,001-84,000	1,742	153			1,895
	84,001-96,000	1,568	149			1,717
	Over $96,000	5,930	862			6,792
	Unknown	407	*	1321	55	1,787
	Total	**15,339**	**1,519**	**7,742**	**346**	**24,946**
Renewed in Fall 2013	$12000 or less	Students receive ASPIRE or Access		669	13	682
	12,001-24,000			1,126	18	1,144
	24,001-36,000			1,232	14	1,246
	36,001-48,000	1,030	102	Programs require family income of $36,000 or less		1,132
	48,001-60,000	993	91			1,084
	60,001-72,000	963	116			1,079
	72,001-84,000	962	137			1,099
	84,001-96,000	895	141			1,036
	Over $96,000	3,679	785			4,464
	Unknown	172	*	464	*	645
	Total	**8,694**	**1,374**	**3,491**	**52**	**13,611**
Renewal Rate	$12,000 and below	Students receive ASPIRE or Access		46%	16%	44%
	12,001-24,000			44%	17%	43%
	24,001-36,000			51%	13%	49%
	36,001-48,000	51%	88%	Programs require family income of $36,000 or less		53%
	48,001-60,000	54%	85%			56%
	60,001-72,000	53%	91%			55%
	72,001-84,000	55%	90%			58%
	84,001-96,000	57%	95%			60%
	Over $96,000	62%	91%			66%
	Unknown	42%	50%	35%	13%	36%
	Total	**57%**	**90%**	**45%**	**15%**	**55%**

Note: AGI = Adjusted Gross Income

Table 28
1-year Scholarship Renewal Rates by Qualifications Met (HOPE and ASPIRE Only), Fall 2012 TELS First-time Freshmen

		HOPE	ASPIRE	HOPE & ASPIRE
Total	GPA and ACT	66%	57%	63%
	GPA Only	47%	38%	43%
	ACT Only	23%	18%	22%
	Unknown	47%	36%	43%
Female	GPA and ACT	72%	60%	68%
	GPA Only	51%	40%	46%
	ACT Only	31%	24%	28%
	Unknown	54%	41%	49%
Male	GPA and ACT	58%	52%	57%
	GPA Only	41%	34%	38%
	ACT Only	20%	15%	18%
	Unknown	39%	32%	36%
African American	GPA and ACT	57%	51%	54%
	GPA Only	42%	31%	35%
	ACT Only	26%	15%	21%
	Unknown	15%	36%	30%
Caucasian	GPA and ACT	66%	57%	64%
	GPA Only	48%	43%	46%
	ACT Only	24%	19%	22%
	Unknown	51%	35%	47%
African American Female	GPA and ACT	62%	53%	57%
	GPA Only	47%	32%	37%
	ACT Only	32%	19%	25%
	Unknown	25%	41%	36%
African American Male	GPA and ACT	50%	48%	49%
	GPA Only	32%	28%	29%
	ACT Only	22%	12%	18%
	Unknown	0%	30%	23%
Caucasian Female	GPA and ACT	73%	61%	70%
	GPA Only	52%	45%	49%
	ACT Only	31%	24%	28%
	Unknown	56%	45%	53%
Caucasian Male	GPA and ACT	59%	52%	57%
	GPA Only	42%	37%	41%
	ACT Only	21%	15%	19%
	Unknown	45%	24%	39%

Note: This analysis is limited to HOPE and ASPIRE recipients because their academic eligibility requirements are identical.

Figure 13
1-year Scholarship Renewal Rate by Qualifications Met (HOPE and ASPIRE Combined), Fall 2004 - Fall 2012 TELS First-time Freshmen

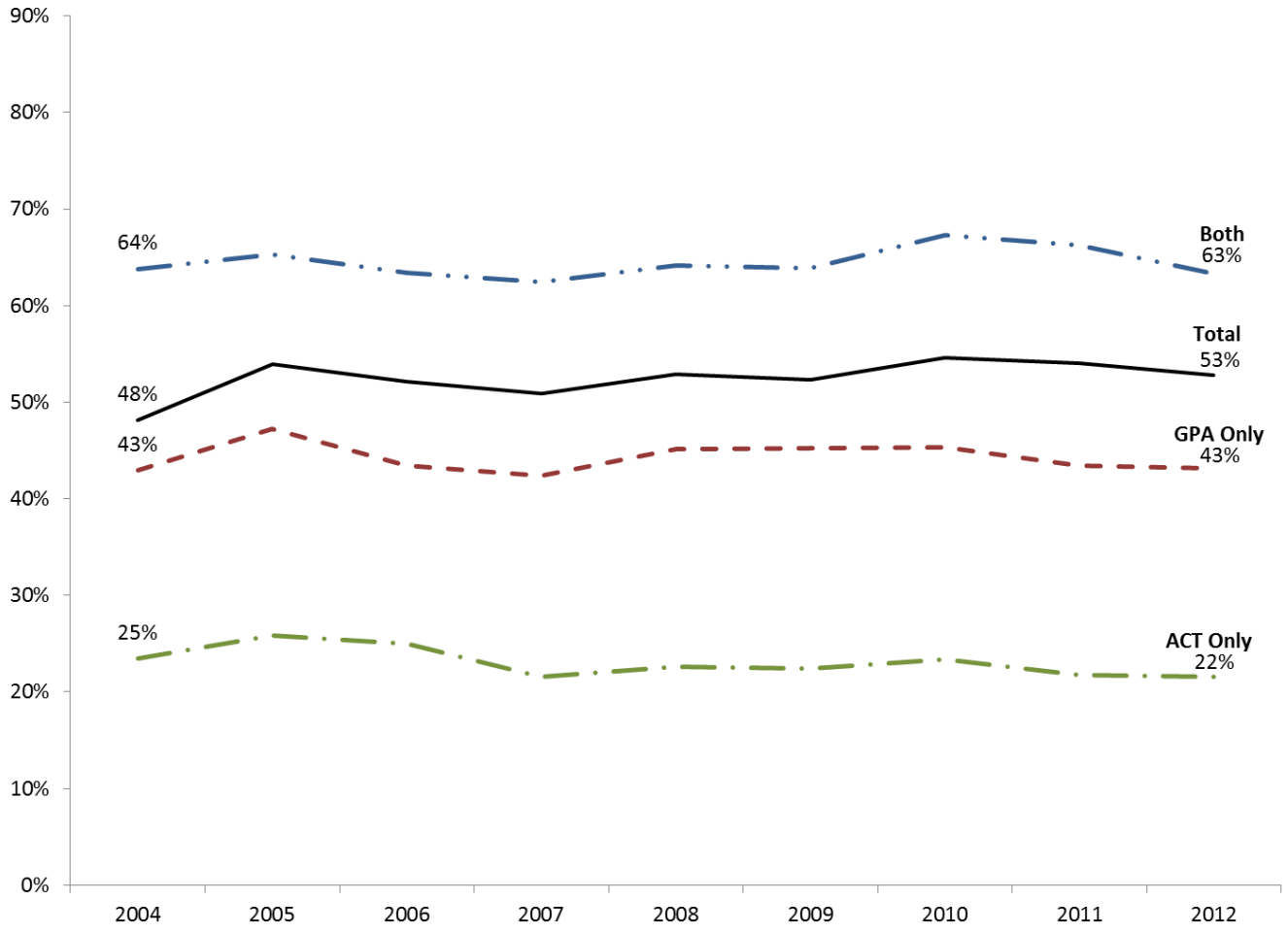

Note: This analysis is limited to HOPE and ASPIRE recipients because their academic eligibility requirements are identical.

Table 29
1-year Scholarship Renewal Rates for Students with and without Remedial Credit by Original Scholarship Type and System, Fall 2012 TELS First-time Freshmen

TELS Students with Remedial/Developmental Credits

		HOPE	GAMS	ASPIRE	Access	Total
Fall 2012 Freshman Cohort	TBR Universities	-	-	-	-	-
	TBR Community Colleges	1,344	-	983	89	2,416
	UT Campuses	-	-	-	-	-
	Total	**1,344**	**-**	**983**	**89**	**2,416**
Renewed Scholarship in Fall 2013	TBR Universities	-	-	-	-	-
	TBR Community Colleges	583	-	357	28	968
	UT Campuses	-	-	-	-	-
	Total	**583**	**-**	**357**	**28**	**968**
Renewal Rate	TBR Universities					
	TBR Community Colleges	43%		36%	31%	40%
	UT Campuses					
	Total	**43%**		**36%**	**31%**	**40%**

TELS Students without Remedial/Developmental Credits

		HOPE	GAMS	ASPIRE	Access	Total
Fall 2012 Freshman Cohort	TBR Universities	5,078	377	2,910	134	8,499
	TBR Community Colleges	2,236	28	975	34	3,273
	UT Campuses	4,336	704	1,715	45	6,800
	Total	**11,650**	**1,109**	**5,600**	**213**	**18,572**
Renewed Scholarship in Fall 2013	TBR Universities	2,791	341	1,251	14	4,397
	TBR Community Colleges	1,097	22	436	*	1,557
	UT Campuses	2,674	636	897	*	4,212
	Total	**6,562**	**999**	**2,584**	**21**	**10,166**
Renewal Rate	TBR Universities	55%	90%	43%	10%	52%
	TBR Community Colleges	49%	79%	45%	6%	48%
	UT Campuses	62%	90%	52%	11%	62%
	Total	**56%**	**90%**	**46%**	**10%**	**55%**

Note: Public institutions only.
The Complete College Tennessee Act, enacted in January 2010, requires that Tennessee public universities discontinue delivery of remedial/developmental courses by July 1, 2012.

Table 30
1-year Scholarship Renewal Rates by ACT Composite Score and High School GPA, Fall 2012 TELS First-time Freshmen

			ACT Composite Score					
			29 or higher	25-28	21-24	17-20	17 or less	**Total**
Fall 2012 Beginning Cohort	High School GPA	3.75 or above	1,760	2,737	2,756	738	37	**8,069**
		3.50-3.74	247	1,041	2,038	1,307	125	**4,784**
		3.25-3.49	153	664	1,777	1,687	284	**4,590**
		3.00-3.24	71	477	1,500	1,837	560	**4,471**
		2.75-2.99	37	227	912	386	Not Qualified for TELS	**1,572**
		2.50-2.74	14	128	597	Not Qualified for TELS		**742**
		2.25-2.49	*	63	297			**369**
		2.24 or less	*	28	174			**210**
		Total	**2,295**	**5,371**	**10,087**	**6,010**	**1,044**	**24,946**
Renewed in Fall 2013		3.75 or above	1,552	2,279	2,127	504	23	**6,519**
		3.50-3.74	175	683	1,240	704	70	**2,889**
		3.25-3.49	85	348	838	712	107	**2,102**
		3.00-3.24	35	178	506	558	150	**1,437**
		2.75-2.99	8	70	229	87	Not Qualified for TELS	**400**
		2.50-2.74	*	31	111	Not Qualified for TELS		**148**
		2.25-2.49	*	*	50			**61**
		2.24 or less	-	*	20			**22**
		Total	**1,862**	**3,603**	**5,131**	**2,573**	**360**	**13,611**
Renewal Rate		3.75 or above	88%	83%	77%	68%	62%	**81%**
		3.50-3.74	71%	66%	61%	54%	56%	**60%**
		3.25-3.49	56%	52%	47%	42%	38%	**46%**
		3.00-3.24	49%	37%	34%	30%	27%	**32%**
		2.75-2.99	22%	31%	25%	23%	Not Qualified for TELS	**25%**
		2.50-2.74	36%	24%	19%	Not Qualified for TELS		**20%**
		2.25-2.49	14%	16%	17%			**17%**
		2.24 or less	0%	4%	11%			**10%**
		Total	**81%**	**67%**	**51%**	**43%**	**34%**	**55%**

Exceeds the statewide, overall average renewal rate, 54.6 percent.

Average ACT and High School GPA for those who Renewed a Scholarship

Average High School GPA	3.67
Average ACT	23.7

Note: Students with an "unknown" GPA or ACT were excluded from this table. The low number of students in the "unknown" category precipitates suppression of numerous cells and leads to misleading renewal rates. Totals will not sum correctly due to the exclusion of "unknown" students.

Table 31
1-year Scholarship Renewal Rates by ACT Composite Score and High School GPA, Fall 2012 TELS First-time Freshmen, Male Recipients

			ACT Composite Score					
			29 or higher	25-28	21-24	17-20	17 or less	**Total**
Fall 2012 Beginning Cohort	High School GPA	3.75 or above	864	1,057	907	179	11	**3,037**
		3.50-3.74	155	512	795	391	32	**1,892**
		3.25-3.49	118	399	818	536	85	**1,962**
		3.00-3.24	54	284	809	739	204	**2,102**
		2.75-2.99	26	165	529	163		**892**
		2.50-2.74	11	91	380	Not Qualified for TELS		**485**
		2.25-2.49	*	51	211			**270**
		2.24 or less	*	22	130			**160**
		Total	**1,239**	**2,584**	**4,600**	**2,033**	**351**	**10,870**
Renewed in Fall 2013		3.75 or above	736	843	672	106	6	**2379**
		3.50-3.74	104	304	448	187	18	**1065**
		3.25-3.49	64	184	357	228	35	**870**
		3.00-3.24	22	92	261	209	42	**629**
		2.75-2.99	*	44	110	37		**200**
		2.50-2.74	*	18	67	Not Qualified for TELS		**88**
		2.25-2.49	*	*	29			**38**
		2.24 or less	0	0	14			**15**
		Total	**933**	**1,494**	**1,962**	**769**	**108**	**5,299**
Renewal Rate		3.75 or above	85%	80%	74%	59%	55%	**78%**
		3.50-3.74	67%	59%	56%	48%	56%	**56%**
		3.25-3.49	54%	46%	44%	43%	41%	**44%**
		3.00-3.24	41%	32%	32%	28%	21%	**30%**
		2.75-2.99	15%	27%	21%	23%		**22%**
		2.50-2.74	18%	20%	18%	Not Qualified for TELS		**18%**
		2.25-2.49	17%	16%	14%			**14%**
		2.24 or less	0%	0%	11%			**9%**
		Total	**75%**	**58%**	**43%**	**38%**	**31%**	**49%**

Exceeds the statewide, overall average renewal rate, 54.6 percent.

Average ACT and High School GPA for those who Renewed a Scholarship

Average High School GPA	3.76
Average ACT	23.7

Note: Students with an "unknown" GPA or ACT were excluded from this table. The low number of students in the "unknown" category precipitates suppression of numerous cells and leads to misleading renewal rates. Totals will not sum correctly due to the exclusion of "unknown" students.

Table 32
1-year Scholarship Renewal Rate by ACT Composite Score and High School GPA, Fall 2012 TELS First-time Freshmen, Female Recipients

			ACT Composite Score					
			29 or higher	25-28	21-24	17-20	17 or less	**Total**
Fall 2012 Beginning Cohort	High School GPA	3.75 or above	896	1,680	1,849	559	26	**5,032**
		3.50-3.74	92	529	1,243	916	93	**2,892**
		3.25-3.49	35	265	959	1,151	199	**2,628**
		3.00-3.24	17	193	691	1,098	356	**2,369**
		2.75-2.99	11	62	383	223	Not Qualified for TELS	**680**
		2.50-2.74	*	37	217	Not Qualified for TELS	Not Qualified for TELS	**257**
		2.25-2.49	*	12	86	Not Qualified for TELS	Not Qualified for TELS	**99**
		2.24 or less	-	6	44	Not Qualified for TELS	Not Qualified for TELS	**50**
		Total	**1,056**	**2,787**	**5,487**	**3,977**	**693**	**14,076**
Renewed in Fall 2013		3.75 or above	816	1,436	1,455	398	17	**4,140**
		3.50-3.74	71	379	792	517	52	**1,824**
		3.25-3.49	21	164	481	484	72	**1,232**
		3.00-3.24	13	86	245	349	108	**808**
		2.75-2.99	*	26	119	50	Not Qualified for TELS	**200**
		2.50-2.74	*	13	44	Not Qualified for TELS	Not Qualified for TELS	**60**
		2.25-2.49	-	*	21	Not Qualified for TELS	Not Qualified for TELS	**23**
		2.24 or less	-	*	*	Not Qualified for TELS	Not Qualified for TELS	**7**
		Total	**929**	**2,109**	**3,169**	**1,804**	**252**	**8,312**
Renewal Rate		3.75 or above	91%	85%	79%	71%	65%	**82%**
		3.50-3.74	77%	72%	64%	56%	56%	**63%**
		3.25-3.49	60%	62%	50%	42%	36%	**47%**
		3.00-3.24	76%	45%	35%	32%	30%	**34%**
		2.75-2.99	36%	42%	31%	22%	Not Qualified for TELS	**29%**
		2.50-2.74	100%	35%	20%	Not Qualified for TELS	Not Qualified for TELS	**23%**
		2.25-2.49	0%	17%	24%	Not Qualified for TELS	Not Qualified for TELS	**23%**
		2.24 or less		17%	14%	Not Qualified for TELS	Not Qualified for TELS	**14%**
		Total	**88%**	**76%**	**58%**	**45%**	**36%**	**59%**

Exceeds the statewide, overall average renewal rate, 54.6 percent.

Average ACT and High School GPA for those who Renewed a Scholarship

Average High School GPA	3.69
Average ACT	23.3

Note: Students with an "unknown" GPA or ACT were excluded from this table. The low number of students in the "unknown" category precipitates suppression of numerous cells and leads to misleading renewal rates. Totals will not sum correctly due to the exclusion of "unknown" students.

Table 33
1-year Scholarship Renewal Rate by ACT Composite Score and High School GPA, Fall 2012 TELS First-time Freshmen, Caucasian Recipients

			ACT Composite Score					
			29 or higher	25-28	21-24	17-20	17 or less	**Total**
Fall 2012 Beginning Cohort	High School GPA	3.75 or above	1,564	2,355	2,287	522	19	**6,775**
		3.50-3.74	218	890	1,653	954	82	**3,818**
		3.25-3.49	135	563	1,443	1,167	144	**3,465**
		3.00-3.24	64	400	1,193	1,247	277	**3,200**
		2.75-2.99	32	189	707	226		**1,158**
		2.50-2.74	10	108	432	Not Qualified for TELS		**553**
		2.25-2.49	*	51	218			**277**
		2.24 or less	*	22	128			**156**
		Total	**2,034**	**4,584**	**8,088**	**4,151**	**537**	**19,487**
Renewed in Fall 2013		3.75 or above	1,387	1,960	1,789	378	11	**5,549**
		3.50-3.74	153	587	1,031	539	51	**2,375**
		3.25-3.49	76	293	682	514	55	**1,629**
		3.00-3.24	31	147	416	407	87	**1,096**
		2.75-2.99	*	59	182	59		**310**
		2.50-2.74	*	25	82	Not Qualified for TELS		**113**
		2.25-2.49	-	*	38			**46**
		2.24 or less	-	*	15			**16**
		Total	**1,660**	**3,083**	**4,243**	**1,902**	**209**	**11,157**
Renewal Rate		3.75 or above	89%	83%	78%	72%	58%	**82%**
		3.50-3.74	70%	66%	62%	56%	62%	**62%**
		3.25-3.49	56%	52%	47%	44%	38%	**47%**
		3.00-3.24	48%	37%	35%	33%	31%	**34%**
		2.75-2.99	22%	31%	26%	26%		**27%**
		2.50-2.74	50%	23%	19%	Not Qualified for TELS		**20%**
		2.25-2.49	0%	16%	17%			**17%**
		2.24 or less	0%	5%	12%			**10%**
		Total	**82%**	**67%**	**52%**	**46%**	**39%**	**57%**

Exceeds the statewide, overall average renewal rate, 54.6 percent.

Average ACT and High School GPA for those who Renewed a Scholarship

Average High School GPA	3.68
Average ACT	24.0

Note: Students with an "unknown" GPA or ACT were excluded from this table. The low number of students in the "unknown" category precipitates suppression of numerous cells and leads to misleading renewal rates. Totals will not sum correctly due to the exclusion of "unknown" students.

Table 34
1-year Scholarship Renewal Rate by ACT Composite Score and High School GPA, Fall 2012 TELS First-time Freshmen, African American Recipients

			ACT Composite Score					
			29 or higher	25-28	21-24	17-20	17 or less	Total
Fall 2012 Beginning Cohort	High School GPA	3.75 or above	23	116	254	154	13	561
		3.50-3.74	6	49	197	242	35	531
		3.25-3.49	6	35	187	376	108	716
		3.00-3.24	*	31	162	412	213	822
		2.75-2.99	*	19	109	118		249
		2.50-2.74	*	6	96	Not Qualified for TELS		104
		2.25-2.49	-	9	48			57
		2.24 or less	-	*	29			32
		Total	**39**	**267**	**1,086**	**1,319**	**389**	**3,115**
Renewed in Fall 2013		3.75 or above	20	95	172	87	9	383
		3.50-3.74	*	30	100	104	12	252
		3.25-3.49	*	23	75	134	35	272
		3.00-3.24	-	15	46	100	49	212
		2.75-2.99	*	*	26	19		53
		2.50-2.74	-	*	18	Not Qualified for TELS		21
		2.25-2.49	-	*	*			9
		2.24 or less	-	-	*			3
		Total	**30**	**174**	**447**	**447**	**110**	**1,213**
Renewal Rate		3.75 or above	87%	82%	68%	56%	69%	68%
		3.50-3.74	83%	61%	51%	43%	34%	47%
		3.25-3.49	67%	66%	40%	36%	32%	38%
		3.00-3.24	0%	48%	28%	24%	23%	26%
		2.75-2.99	100%	37%	24%	16%		21%
		2.50-2.74	0%	50%	19%	Not Qualified for TELS		20%
		2.25-2.49		11%	17%			16%
		2.24 or less		0%	7%			9%
		Total	77%	65%	41%	34%	28%	**39%**

Exceeds the statewide, overall average renewal rate, 54.6 percent.

Average ACT and High School GPA for those who Renewed a Scholarship

Average High School GPA	3.53
Average ACT	21.0

Note: Students with an "unknown" GPA or ACT were excluded from this table. The low number of students in the "unknown" category precipitates suppression of numerous cells and leads to misleading renewal rates. Totals will not sum correctly due to the exclusion of "unknown" students.

Section 4:
College Retention for Scholarship Non-Renewals

Retention for Non-Renewals: Key Findings

- Fifty-nine percent of fall 2012 TELS first-time freshmen that lost their award returned to college for their sophomore year (**Table 35** & **Figure 14**).

- The percent of TELS first-time freshmen that lost their award and returned to college for their sophomore year has decreased for the fall 2012 FTF cohort, compared to the fall 2004 FTF cohort for all scholarship programs (**Table 36 & Figure 15**).

- In 2012, 67 percent of African American TELS first-time freshmen returned for their sophomore year after losing their TELS scholarship, compared with 58 percent of Caucasian TELS FTF (**Table 38**).

- Non-renewing students with a family adjusted gross income between $24,000 and $72,000 tend to return to college the following fall at about the same rate, regardless of their family income (**Table 39**).

- In contrast to previous years, non-renewing students who initially qualified with both a GPA and ACT score returned to college at a higher rate than students who qualified based on ACT or GPA alone. (**Table 40 & Figure 16**).

Table 35
Fall-to-Fall Retention Rate for TELS First-time Freshmen who Lost Scholarship Eligibility during their Freshman Year by Public System, Fall 2004 - Fall 2012

		Freshman Cohort								
		Fall 2004	Fall 2005	Fall 2006	Fall 2007	Fall 2008	Fall 2009	Fall 2010	Fall 2011	Fall 2012
Non-Renewals	TBR Univ	3,797	3,290	3,754	3,762	3,836	4,141	4,168	4,304	4,102
	TBR CC	2,689	2,062	2,651	3,066	2,704	3,105	2,931	3,092	3,164
	UT Campuses	2,442	2,167	2,214	2,399	2,504	2,339	1,908	2,026	2,588
	Total	8,928	7,519	8,619	9,227	9,044	9,585	9,007	9,422	9,854
Returned Next Fall	TBR Univ	2,555	2,188	2,468	2,468	2,635	2,859	2,785	2,660	2,505
	TBR CC	1,392	1,068	1,341	1,604	1,543	1,697	1,453	1,484	1,438
	UT Campuses	1,885	1,662	1,725	1,804	1,975	1,787	1,370	1,282	1,869
	Total	5,832	4,918	5,534	5,876	6,153	6,343	5,608	5,426	5,812
Retention Rate	TBR Univ	67%	67%	66%	66%	69%	69%	67%	62%	61%
	TBR CC	52%	52%	51%	52%	57%	55%	50%	48%	45%
	UT Campuses	77%	77%	78%	75%	79%	76%	72%	63%	72%
	Total	**65%**	**65%**	**64%**	**64%**	**68%**	**66%**	**62%**	**58%**	**59%**

Note: Table includes public systems only. The data collected from TICUA institutions are limited to scholarship recipients only.

Figure 14
Fall-to-Fall Retention Rate for TELS First-time Freshmen who Lost Scholarship Eligibility during their Freshman Year by Public System, Fall 2004 - Fall 2012

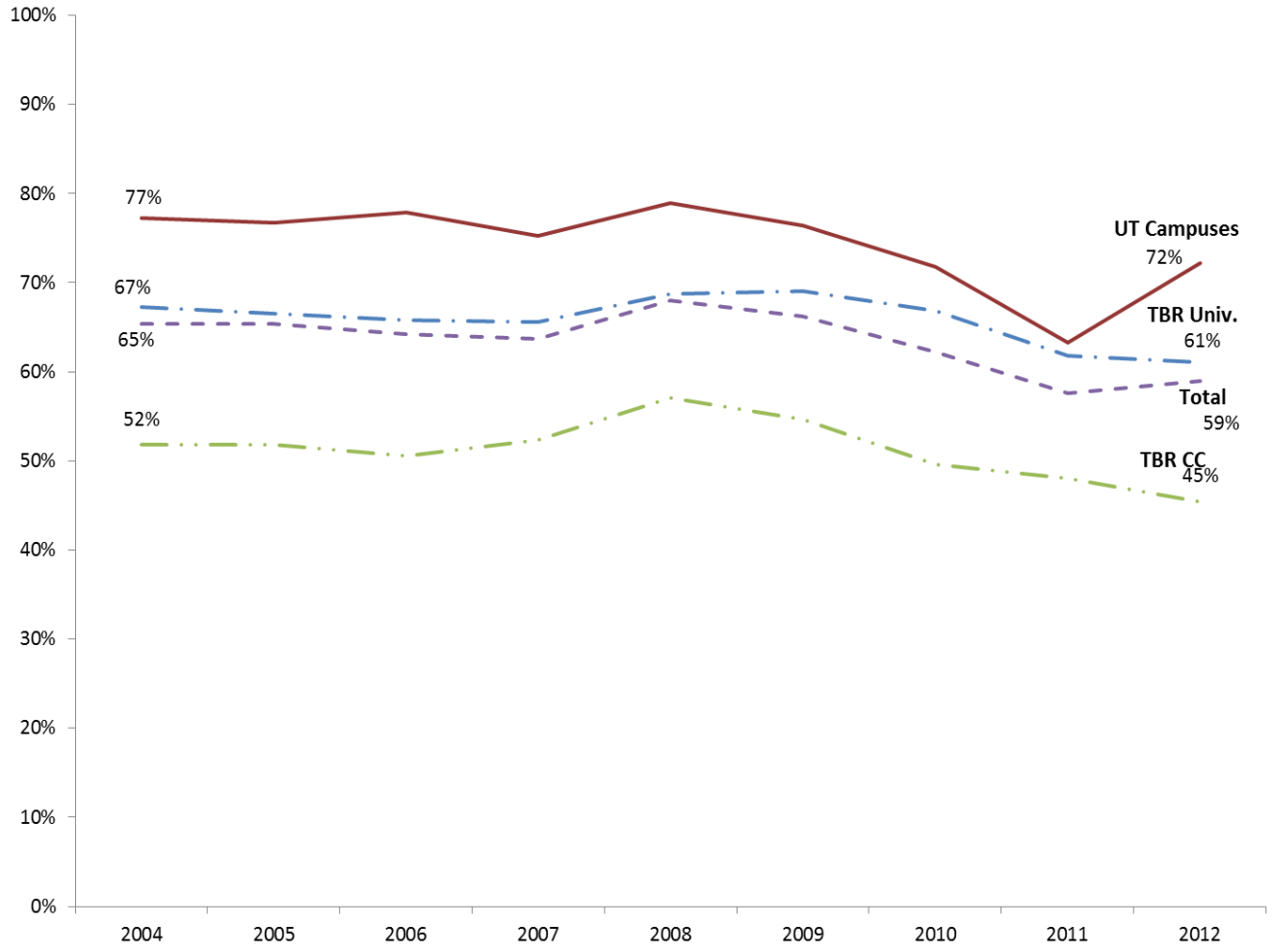

Note: Figure includes public systems only.

Table 36
Fall-to-Fall Retention Rate for TELS First-time Freshmen who Lost Scholarship Eligibility during their Freshman Year by Scholarship Type, Fall 2004 - Fall 2012

		Freshman Cohort								
		Fall 2004	Fall 2005	Fall 2006	Fall 2007	Fall 2008	Fall 2009	Fall 2010	Fall 2011	Fall 2012
Non-Renewals	HOPE	5,833	4,977	5,552	6,141	6,196	6,391	5,804	5,492	5,849
	GAMS	77	75	73	89	102	83	81	94	110
	ASPIRE	2,943	2,280	2,718	2,726	2,447	2,959	2,957	3,559	3,642
	Access	75	187	276	271	299	152	165	277	253
	Total	**8,928**	**7,519**	**8,619**	**9,227**	**9,044**	**9,585**	**9,007**	**9,422**	**9,854**
Returned Next Fall	HOPE	4,034	3,408	3,756	4,032	4,291	4,313	3,707	3,302	3,669
	GAMS	53	46	54	62	74	57	57	52	77
	ASPIRE	1,705	1,352	1,547	1,619	1,589	1,875	1,750	1,917	1,954
	Access	40	112	177	163	199	98	94	155	112
	Total	**5,832**	**4,918**	**5,534**	**5,876**	**6,153**	**6,343**	**5,608**	**5,426**	**5,812**
Retention Rate	HOPE	69%	68%	68%	66%	69%	67%	64%	60%	63%
	GAMS	69%	61%	74%	70%	73%	69%	70%	55%	70%
	ASPIRE	58%	59%	57%	59%	65%	63%	59%	54%	54%
	Access	53%	60%	64%	60%	67%	64%	57%	56%	44%
	Total	**65%**	**65%**	**64%**	**64%**	**68%**	**66%**	**62%**	**58%**	**59%**

Note: Table includes public systems only.

Figure 15
Fall-to-Fall Retention Rate for TELS First-time Freshmen who Lost Scholarship Eligibility during their Freshman Year by Scholarship Type, Fall 2004 - Fall 2012

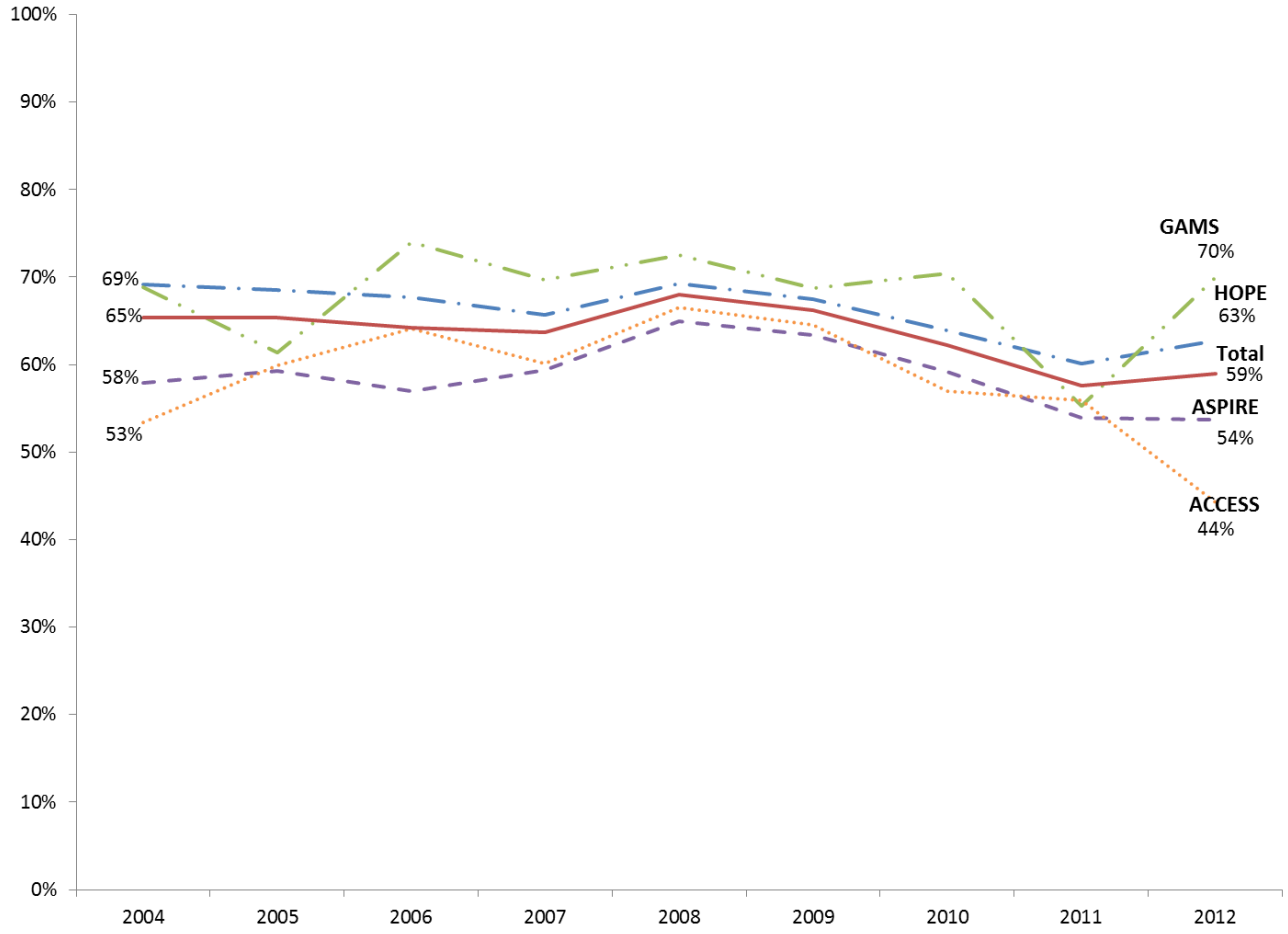

Note: Figure includes public systems only.

Table 37
Fall-to-Fall Retention Rate for TELS First-time Freshmen who Lost Scholarship Eligibility during their Freshman Year by Gender, Fall 2004 - Fall 2012

		Freshman Cohort								
		Fall 2004	Fall 2005	Fall 2006	Fall 2007	Fall 2008	Fall 2009	Fall 2010	Fall 2011	Fall 2012
Non-Renewals	Female	4,609	3,955	4,538	4,739	4,578	4,949	4,716	4,798	5,016
	Male	4,319	3,564	4,081	4,487	4,466	4,636	4,291	4,624	4,838
	Total	**8,928**	**7,519**	**8,619**	**9,226**	**9,044**	**9,585**	**9,007**	**9,422**	**9,854**
Returned Next Fall	Female	2,991	2,572	2,878	3,015	3,099	3,262	2,963	2,827	2,952
	Male	2,841	2,346	2,656	2,861	3,054	3,081	2,645	2,599	2,860
	Total	**5,832**	**4,918**	**5,534**	**5,876**	**6,153**	**6,343**	**5,608**	**5,426**	**5,812**
Retention Rate	Female	65%	65%	63%	64%	68%	66%	63%	59%	59%
	Male	66%	66%	65%	64%	68%	66%	62%	56%	59%
	Total	**65%**	**65%**	**64%**	**64%**	**68%**	**66%**	**62%**	**58%**	**59%**

Notes: Table includes public systems only. Excludes students with unknown gender.

Table 38
Fall-to-Fall Retention Rate for TELS First-time Freshmen who Lost Scholarship Eligibility during their Freshman Year by Ethnicity, Fall 2004 - Fall 2012

		Freshman Cohort								
		Fall 2004	Fall 2005	Fall 2006	Fall 2007	Fall 2008	Fall 2009	Fall 2010	Fall 2011	Fall 2012
Non-Renewals	African American, not Hispanic	1,436	1,004	1,291	1,412	1,303	1,480	1,437	1,561	1,645
	Caucasian, not Hispanic	7,034	6,119	6,837	7,269	7,062	7,300	6,398	6,770	7,241
	Other	458	396	491	546	679	805	1,172	1,091	968
	Total	**8,928**	**7,519**	**8,619**	**9,227**	**9,044**	**9,585**	**9,007**	**9,422**	**9,854**
Returned Next Fall	African American, not Hispanic	1,046	760	958	1,037	994	1,113	1,069	1,035	1,098
	Caucasian, not Hispanic	4,479	3,901	4,258	4,496	4,689	4,705	3,791	3,746	4,165
	Other	307	257	318	343	470	525	748	645	549
	Total	**5,832**	**4,918**	**5,534**	**5,876**	**6,153**	**6,343**	**5,608**	**5,426**	**5,812**
Retention Rate	African American, not Hispanic	73%	76%	74%	73%	76%	75%	74%	66%	67%
	Caucasian, not Hispanic	64%	64%	62%	62%	66%	64%	59%	55%	58%
	Other	67%	65%	65%	63%	69%	65%	64%	59%	57%
	Total	**65%**	**65%**	**64%**	**64%**	**68%**	**66%**	**62%**	**58%**	**59%**

Note: Table includes public systems only. Excludes students with unknown ethnicity.

Table 39
Fall-to-Fall Retention Rate for TELS First-time Freshmen who Lost Scholarship Eligibility during their Freshman Year by AGI, Fall 2012

AGI	HOPE	GAMS	ASPIRE	ACCESS	Total
$12000 or less	Students receive ASPIRE or Access		52%	42%	**51%**
12,001-24,000			55%	49%	**55%**
24,001-36,000			57%	45%	**57%**
36,001-48,000	57%	67%	Programs require family income of $36,000 or less		**57%**
48,001-60,000	58%	50%			**58%**
60,001-72,000	59%	64%			**59%**
72,001-84,000	60%	82%			**61%**
84,001-96,000	61%	40%			**61%**
over $96,000	72%	77%			**72%**
Unknown	43%	0%	48%	40%	**47%**
Total	**63%**	**70%**	**54%**	**44%**	**59%**

Note: Table includes public systems only.

Table 40
Fall-to-Fall Retention Rate by Initial Qualifications Met (HOPE and ASPIRE combined), TELS First-time Freshmen who Lost Scholarship Eligibility during their Freshman Year, Fall 2004 - Fall 2012

		Freshman Cohort								
		2004	2005	2006	2007	2008	2009	2010	2011	2012
Non-Renewals	Both	3,046	2,978	3,465	3,660	3,632	3,913	3,419	3,709	4,314
	GPA Only	2,221	2,078	2,544	2,694	2,643	2,843	2,993	3,312	3,278
	ACT Only	1,744	1,751	2,015	2,191	2,041	2,003	2,110	1,847	1,741
	Unknown	1,765	450	246	322	327	591	239	183	158
	Total	**8,776**	**7,257**	**8,270**	**8,867**	**8,643**	**9,350**	**8,761**	**9,051**	**9,491**
Returned Next Fall	Both	2,017	2,101	2,291	2,429	2,573	2,655	2,177	2,184	2,738
	GPA Only	1,526	1,385	1,656	1,755	1,805	1,980	1,984	1,986	1,942
	ACT Only	1,099	1,123	1,192	1,266	1,296	1,223	1,170	964	868
	Unknown	1,097	151	164	201	206	330	126	85	75
	Total	**5,739**	**4,760**	**5,303**	**5,651**	**5,880**	**6,188**	**5,457**	**5,219**	**5,623**
Retention Rate	Both	66%	71%	66%	66%	71%	68%	64%	59%	63%
	GPA Only	69%	67%	65%	65%	68%	70%	66%	60%	59%
	ACT Only	63%	64%	59%	58%	63%	61%	55%	52%	50%
	Unknown	62%	34%	67%	62%	63%	56%	53%	46%	47%
	Total	**65%**	**66%**	**64%**	**64%**	**68%**	**66%**	**62%**	**58%**	**59%**

Note: Table includes public systems only

Figure 16
Fall-to-Fall Retention Rate by Initial Qualifications Met (HOPE and ASPIRE combined), TELS First-time Freshmen who Lost Scholarship Eligibility during their Freshman Year, Fall 2004 - Fall 2012

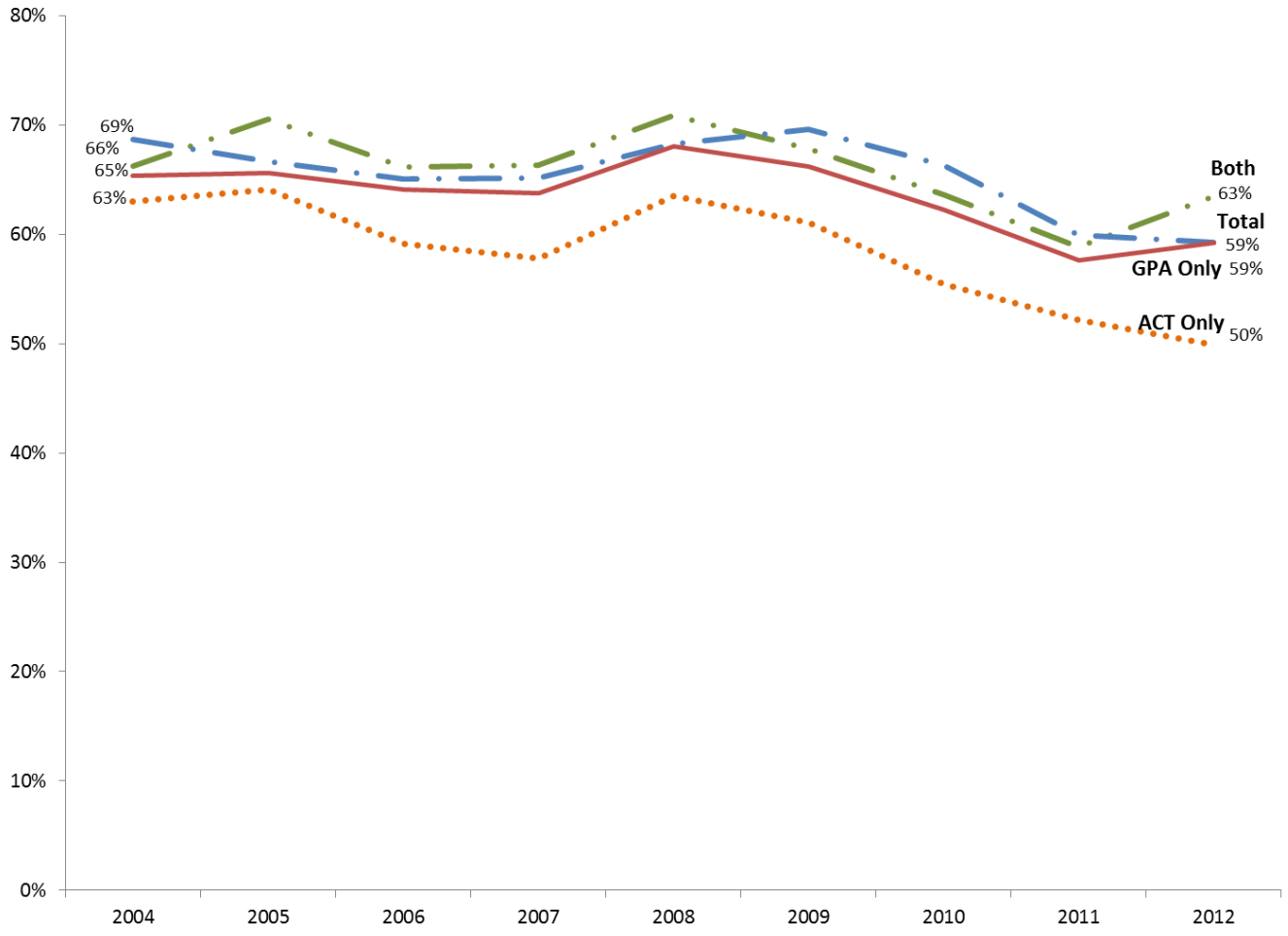

Page Intentionally Left Blank

Section 5:
5-year Graduation Rates with TELS Intact

5-year Grad Rates w/TELS Intact: Key Findings

TELS awards are available for up to five years, baccalaureate degree attainment, or 120 cumulative attempted credit hours, whichever comes first. This section explores graduation rates during the last possible year of scholarship eligibility.

- In 2008, 34 percent of TELS first-time freshmen graduated in 5 years with scholarships intact (**Table 41 & Figure 17**).

- By system, 36.3 percent of the TELS first-time freshmen in 2008 graduated in 5 years with the scholarships intact at private institutions, compared to 42.1 percent at UT campuses, 32.3 percent at TBR universities, and 26 percent at community colleges (**Table 41 & Figure 17**).

- GAMS students' graduation rate (70 percent) with the scholarship intact is double the intact graduation rates of other scholarship programs for the fall 2008 first-time freshmen cohort (**Table 42 & Figure 18**).

- Almost 39 percent of female TELS first-time freshmen in 2008 graduated in 5-years with the scholarship intact compared to 28.7 percent for male TELS first-time freshmen in this cohort (**Table 43**).

- Thirty-six percent of 2008 Caucasian TELS first-time freshmen graduated in 5-years with the scholarship intact compared to 18.9 percent for African American TELS first-time freshmen (**Table 44**).

- In 2008, HOPE and ASPIRE first-time freshmen that met both eligibility criteria have a graduation rate that is nearly twice as high as TELS first-time freshmen that qualified based on their GPA or ACT score alone (**Table 45 & Figure 19**).

- Further disaggregation of ACT and high school GPA data indicate that although postsecondary success is influenced by a variety of factors, students with strong high school GPAs and average to below average ACT scores tend to have higher college graduation rates than students with strong ACT scores and average to below-average grades.

Table 41
5-year Graduation Rate with Scholarship Intact by Sector, Fall 2004 - Fall 2008 TELS First-time Freshmen Cohorts

Fall 2004 Cohort

	Freshman Cohort	Graduated on TELS	%
TBR Universities	7,454	2,047	27.5%
TBR Community Colleges	4,506	987	21.9%
UT Campuses	5,380	1,939	36.0%
Private Institutions	3,109	1,290	41.5%
Total	**20,449**	**6,263**	**30.6%**

Fall 2005 Cohort

	Freshman Cohort	Graduated on TELS	%
TBR Universities	7,054	2,301	32.6%
TBR Community Colleges	3,909	980	25.1%
UT Campuses	5,310	2,237	42.1%
Private Institutions	3,387	1,556	45.9%
Total	**19,660**	**7,074**	**36.0%**

Fall 2006 Cohort

	Freshman Cohort	Graduated on TELS	%
TBR Universities	7,637	2,469	32.3%
TBR Community Colleges	4,720	1,116	23.6%
UT Campuses	5,576	2,383	42.7%
Private Institutions	3,492	1,601	45.8%
Total	**21,425**	**7,569**	**35.3%**

Fall 2007 Cohort

	Freshman Cohort	Graduated on TELS	%
TBR Universities	7,956	2,682	33.7%
TBR Community Colleges	4,996	1,160	23.2%
UT Campuses	5,988	2,512	42.0%
Private Institutions	3,885	1,567	40.3%
Total	**22,825**	**7,921**	**34.7%**

Fall 2008 Cohort

	Freshman Cohort	Graduated on TELS	%
TBR Universities	8,121	2,622	32.3%
TBR Community Colleges	4,970	1,293	26.0%
UT Campuses	6,327	2,664	42.1%
Private Institutions	3,902	1,417	36.3%
Total	**23,320**	**7,996**	**34.3%**

Note: For the 2007 and 2008 cohorts, the following schools have students included in the initial cohort, but completion/graduation data were not reported, which lowers the private institutions' graduation rate: Vanderbilt University, Victory University, John A. Gupton, Hiwassee College, and Lambuth University.

Figure 17
5-year Graduation Rate with Scholarship Intact by System,
Fall 2004 - Fall 2008 TELS First-time Freshmen Cohorts

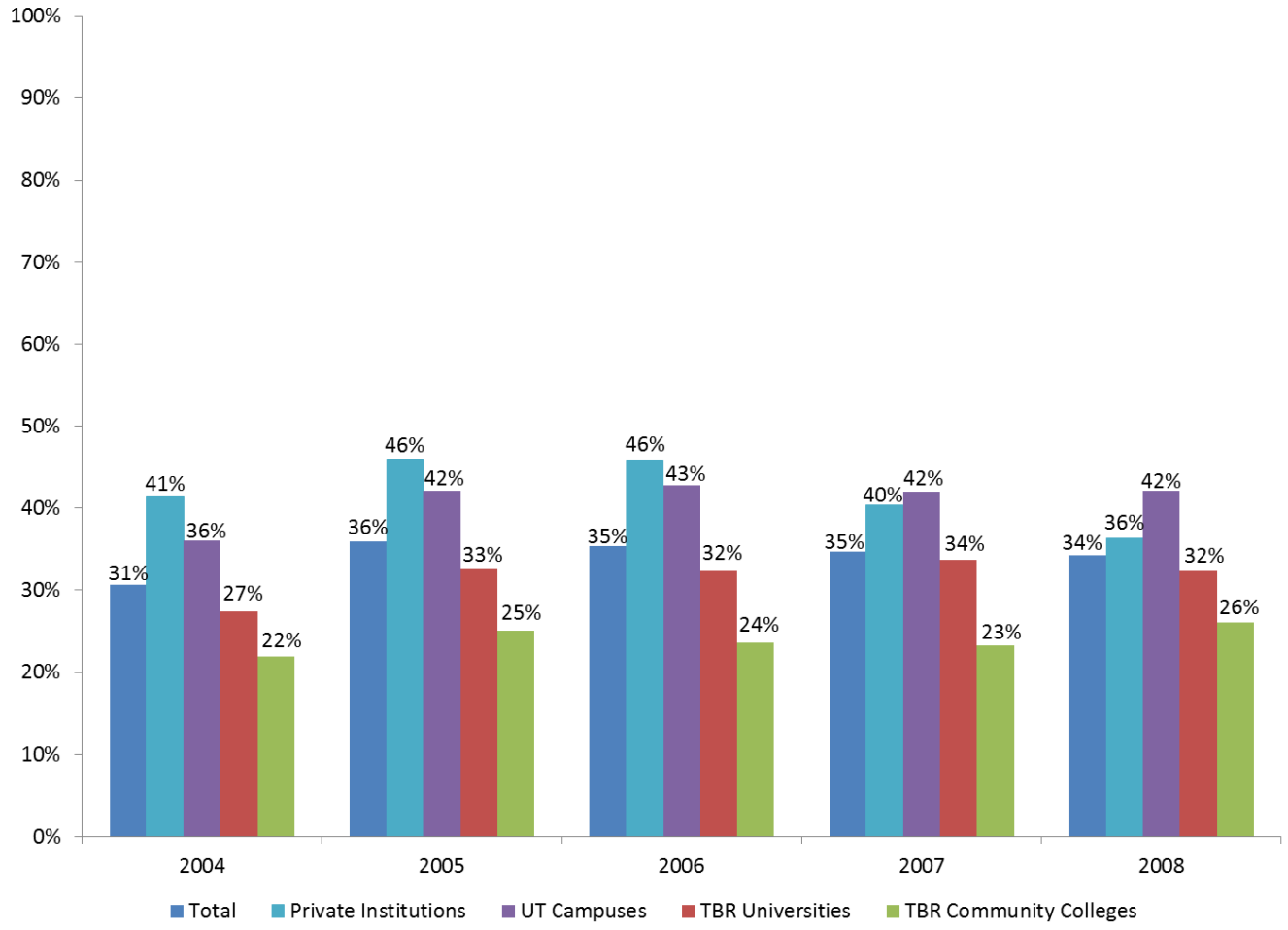

Note: For the 2007 and 2008 cohorts, the following schools have students included in the initial cohort, but completion/graduation data were not reported, which lowers the private institutions' graduation rate: Vanderbilt University, Victory University, John A. Gupton, Hiwassee College, and Lambuth University.

Table 42
5-year Graduation Rate with Scholarship Intact by Original Scholarship Type, Fall 2004 - Fall 2008 TELS First-time Freshmen Cohorts

Fall 2004 Cohort

	Freshman Cohort	Graduated on TELS	%
HOPE	13,554	4,281	31.6%
GAMS	1,064	770	72.4%
ASPIRE	5,721	1,203	21.0%
ACCESS	110	9	8.2%
Total	**20,449**	**6,263**	**30.6%**

Fall 2005 Cohort

	Freshman Cohort	Graduated on TELS	%
HOPE	13,126	4,774	36.4%
GAMS	1,226	913	74.5%
ASPIRE	5,044	1,373	27.2%
ACCESS	264	14	5.3%
Total	**19,660**	**7,074**	**36.0%**

Fall 2006 Cohort

	Freshman Cohort	Graduated on TELS	%
HOPE	14,064	5,068	36.0%
GAMS	1,206	950	78.8%
ASPIRE	5,814	1,525	26.2%
ACCESS	341	26	7.6%
Total	**21,425**	**7,569**	**35.3%**

Fall 2007 Cohort

	Freshman Cohort	Graduated on TELS	%
HOPE	15,311	5,493	35.9%
GAMS	1,333	935	70.1%
ASPIRE	5,823	1,469	25.2%
ACCESS	358	24	6.7%
Total	**22,825**	**7,921**	**34.7%**

Fall 2008 Cohort

	Freshman Cohort	Graduated on TELS	%
HOPE	15,932	5,523	34.7%
GAMS	1,402	992	70.8%
ASPIRE	5,564	1,424	25.6%
ACCESS	422	57	13.5%
Total	**23,320**	**7,996**	**34.3%**

Note: For the 2007 and 2008 cohorts, the following schools have students included in the initial cohort, but completion/graduation data were not reported, which lowers the private institutions' graduation rate: Vanderbilt University, Victory University, John A. Gupton, Hiwassee College, and Lambuth University.

Figure 18
5-year Graduation Rate with Scholarship Intact by Original Scholarship Type, Fall 2004 - Fall 2008 TELS First-time Freshmen Cohorts

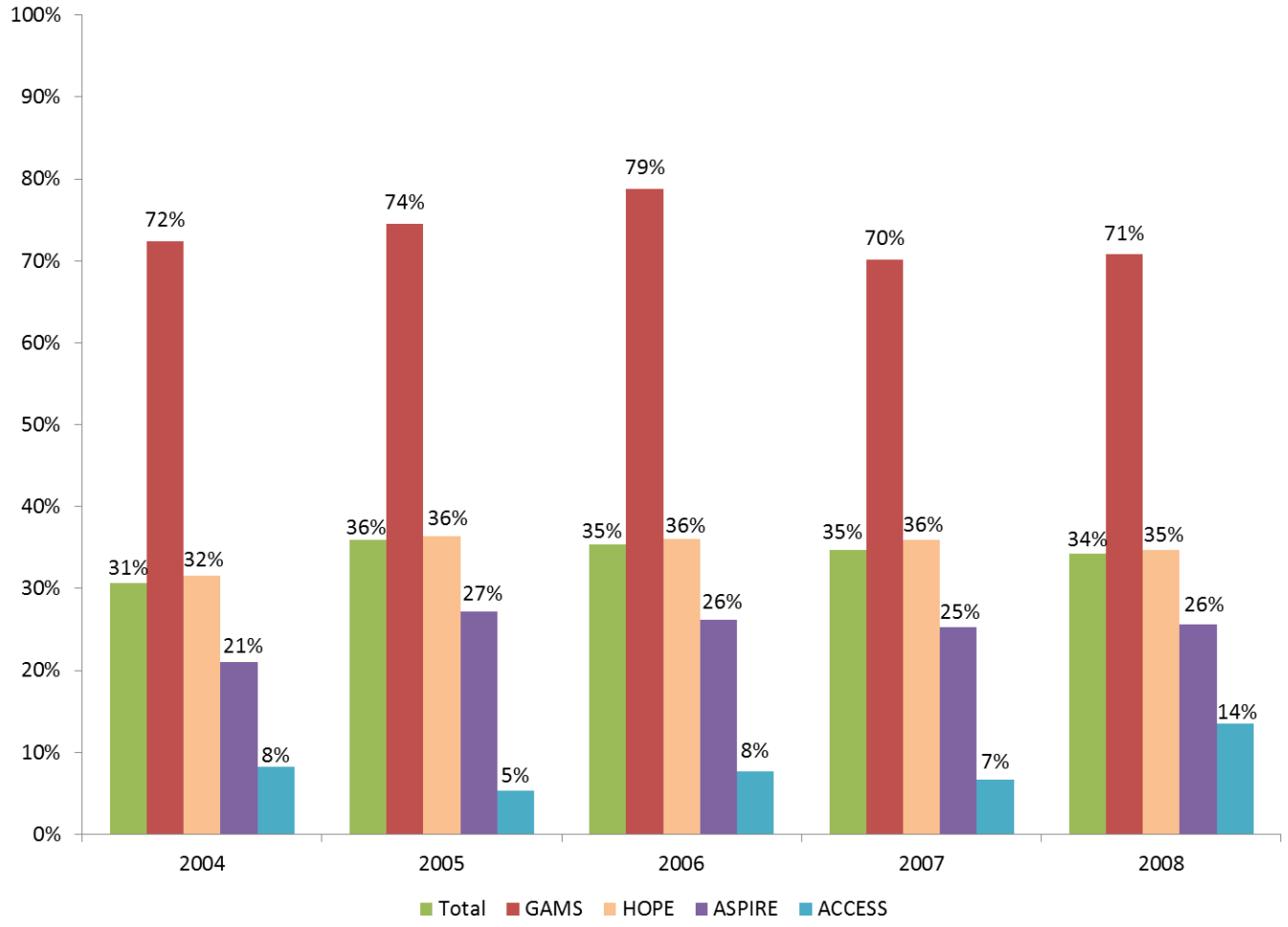

Note: For the 2007 and 2008 cohorts, the following schools have students included in the initial cohort, but completion/graduation data were not reported, which lowers, the private institutions' graduation rate: Vanderbilt University, Victory University, John A. Gupton, Hiwassee College, and Lambuth University.

Table 43
5-year Graduation Rate with Scholarship Intact by Gender, Fall 2004 - Fall 2008 TELS First-time Freshmen Cohorts

Fall 2004 Cohort

	Freshman Cohort	Graduated on TELS	%
Female	11,445	3,933	34.4%
Male	9,004	2,330	25.9%
Total	**20,449**	**6,263**	**30.6%**

Fall 2005 Cohort

	Freshman Cohort	Graduated on TELS	%
Female	11,341	4,559	40.2%
Male	8,319	2,515	30.2%
Total	**19,660**	**7,074**	**36.0%**

Fall 2006 Cohort

	Freshman Cohort	Graduated on TELS	%
Female	12,172	4,775	39.2%
Male	9,253	2,794	30.2%
Total	**21,425**	**7,569**	**35.3%**

Fall 2007 Cohort

	Freshman Cohort	Graduated on TELS	%
Female	12,887	5,033	39.1%
Male	9,937	2,888	29.1%
Total	**22,824**	**7,921**	**34.7%**

Fall 2008 Cohort

	Freshman Cohort	Graduated on TELS	%
Female	13,073	5,058	38.7%
Male	10,247	2,938	28.7%
Total	**23,320**	**7,996**	**34.3%**

Note: For the 2007 and 2008 cohorts, the following schools have students included in the initial cohort, but completion/graduation data were not reported, which lowers the private institutions' graduation rate: Vanderbilt University, Victory University, John A. Gupton, Hiwassee College, and Lambuth University.

Table 44
5-year Graduation Rate with Scholarship Intact by Ethnicity, Fall 2004 - Fall 2008 TELS First-time Freshmen Cohorts

Fall 2004 Freshmen Cohort

	Freshman Cohort	Graduated on TELS	%
African American, not Hispanic	2,415	357	14.8%
Caucasian, not Hispanic	16,912	5,603	33.1%
Other	1,122	303	27.0%
Total	**20,449**	**6,263**	**30.6%**

Fall 2005 Freshmen Cohort

	Freshman Cohort	Graduated on TELS	%
African American, not Hispanic	1,992	450	22.6%
Caucasian, not Hispanic	16,542	6,242	37.7%
Other	1,126	382	33.9%
Total	**19,660**	**7,074**	**36.0%**

Fall 2006 Freshmen Cohort

	Freshman Cohort	Graduated on TELS	%
African American, not Hispanic	2,335	447	19.1%
Caucasian, not Hispanic	17,786	6,668	37.5%
Other	1,304	454	34.8%
Total	**21,425**	**7,569**	**35.3%**

Fall 2007 Freshmen Cohort

	Freshman Cohort	Graduated on TELS	%
African American, not Hispanic	2,633	500	19.0%
Caucasian, not Hispanic	18,413	6,921	37.6%
Other	1,779	500	28.1%
Total	**22,825**	**7,921**	**34.7%**

Fall 2008 Freshmen Cohort

	Freshman Cohort	Graduated on TELS	%
African American, not Hispanic	2,628	498	18.9%
Caucasian, not Hispanic	18,911	6,878	36.4%
Other	1,781	620	34.8%
Total	**23,320**	**7,996**	**34.3%**

Note: For the 2007 and 2008 cohorts, the following schools have students included in the initial cohort, but completion/graduation data was not reported, which lowers the private institutions' graduation rate: Vanderbilt University, Victory University, John A. Gupton, Hiwassee College, and Lambuth University.

Table 45
5-year Graduation Rate with Scholarship Intact by Initial Qualifications Met (HOPE and ASPIRE Only), TELS First-time Freshmen, Fall 2008

		HOPE	ASPIRE	HOPE & ASPIRE
Total	GPA and ACT	44%	36%	42%
	GPA Only	25%	18%	23%
	ACT Only	11%	9%	10%
	Unknown	31%	19%	28%
Female	GPA and ACT	51%	40%	48%
	GPA Only	28%	18%	24%
	ACT Only	15%	11%	14%
	Unknown	35%	20%	31%
Male	GPA and ACT	36%	32%	35%
	GPA Only	21%	15%	19%
	ACT Only	8%	7%	8%
	Unknown	27%	16%	24%
African American	GPA and ACT	35%	28%	32%
	GPA Only	17%	13%	15%
	ACT Only	7%	11%	9%
	Unknown	5%	21%	13%
Caucasian	GPA and ACT	45%	37%	43%
	GPA Only	27%	19%	25%
	ACT Only	11%	8%	10%
	Unknown	35%	19%	31%
African American Female	GPA and ACT	39%	31%	36%
	GPA Only	18%	14%	16%
	ACT Only	13%	12%	12%
	Unknown	7%	25%	17%
African American Male	GPA and ACT	27%	22%	25%
	GPA Only	14%	10%	12%
	ACT Only	4%	10%	7%
	Unknown	3%	11%	6%
Caucasian Female	GPA and ACT	51%	40%	49%
	GPA Only	29%	21%	27%
	ACT Only	16%	10%	14%
	Unknown	42%	18%	36%
Caucasian Male	GPA and ACT	37%	33%	36%
	GPA Only	21%	16%	20%
	ACT Only	9%	7%	8%
	Unknown	29%	19%	26%

Note: This analysis is limited to HOPE and ASPIRE recipients because their academic eligibility requirements are identical. For the 2008 cohort, the following schools have students included in the initial cohort, but completion/graduation data were not reported, which lowers the private institutions' graduation rate: Vanderbilt University, Victory University, John A. Gupton, Hiwassee College, and Lambuth University.

Figure 19
5-year Graduation Rate with Scholarship Intact by Initial Qualifications Met (HOPE and ASPIRE Only), Fall 2004 – Fall 2008 TELS First-time Freshmen Cohorts

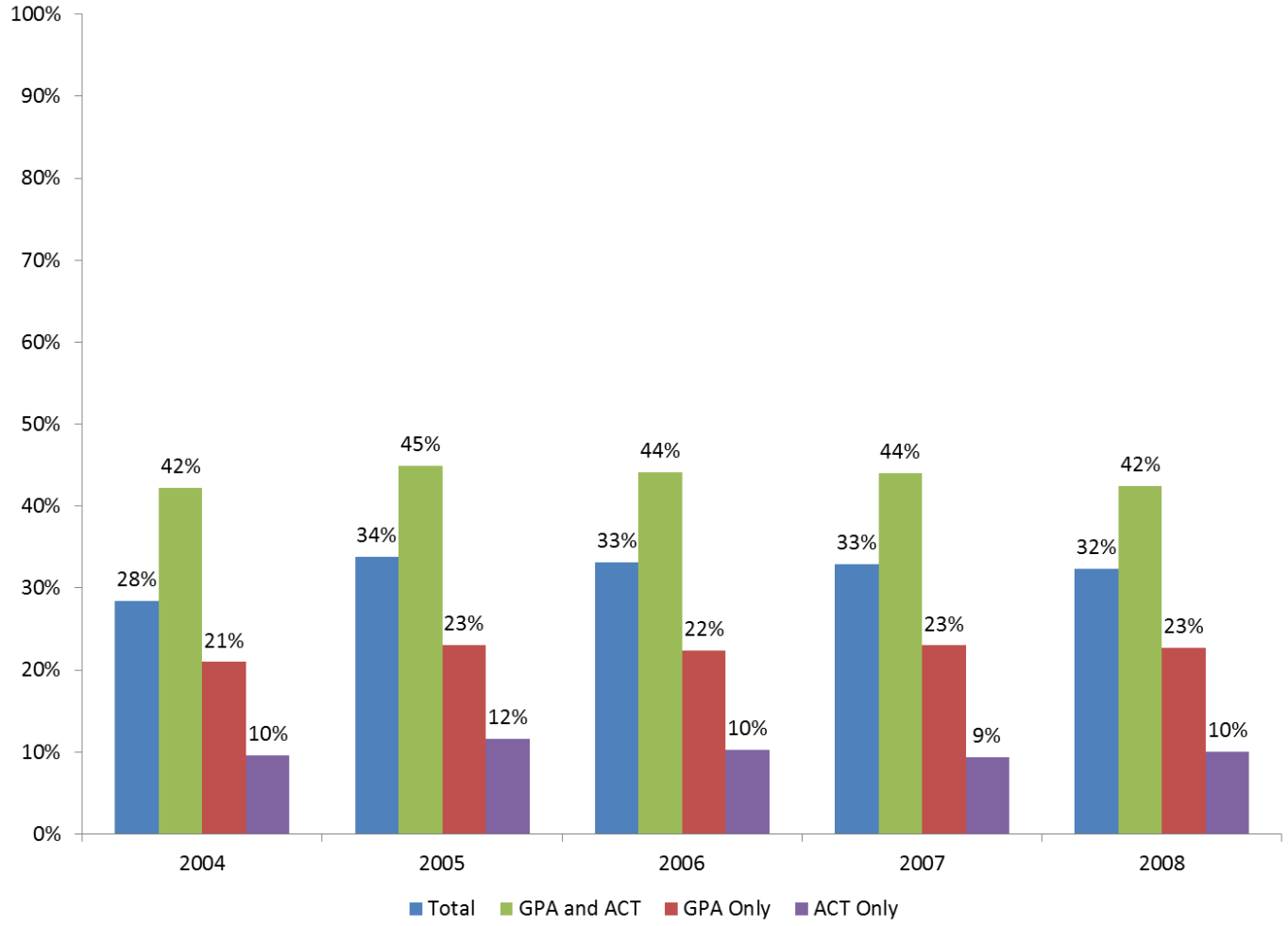

Note: For the 2007 and 2008 cohorts, the following schools have students included in the initial cohort, but completion/graduation data were not reported, which lowers the private institutions' graduation rate: Vanderbilt University, Victory University, John A. Gupton, Hiwassee College, and Lambuth University.

Table 46
5-year Graduation Rate with Scholarship Intact by ACT Composite Score and High School GPA, TELS First-time Freshmen, Fall 2008

			ACT Composite Score					
			29 or higher	25-28	21-24	17-20	17 or less	**Total**
Fall 2008 Beginning Cohort	High School GPA	3.75 or above	1,312	2,279	2,150	581	22	**6,382**
		3.50-3.74	243	1,004	1,908	1,063	77	**4,312**
		3.25-3.49	120	674	1,669	1,487	194	**4,167**
		3.00-3.24	93	520	1,544	1,805	403	**4,402**
		2.75-2.99	45	250	1,023	413	Not Qualified for TELS	**1,747**
		2.50-2.74	34	130	702	Not Qualified for TELS		**877**
		2.25-2.49	15	90	378			**494**
		2.24 or less	9	51	282			**348**
		Total	**2,007**	**5,167**	**9,787**	**5,461**	**722**	**23,320**
Graduated with TELS Intact		3.75 or above	935	1,475	1,218	286	6	**3,938**
		3.50-3.74	122	434	751	337	17	**1,667**
		3.25-3.49	45	210	488	324	26	**1,099**
		3.00-3.24	15	125	303	244	35	**733**
		2.75-2.99	7	36	144	50	Not Qualified for TELS	**240**
		2.50-2.74	*	15	58	Not Qualified for TELS		**77**
		2.25-2.49	*	*	21			**27**
		2.24 or less	-	*	12			**14**
		Total	**1,188**	**2,374**	**3,040**	**1,261**	**85**	**7,996**
Graduation Rate		3.75 or above	71%	65%	57%	49%	27%	**62%**
		3.50-3.74	50%	43%	39%	32%	22%	**39%**
		3.25-3.49	38%	31%	29%	22%	13%	**26%**
		3.00-3.24	16%	24%	20%	14%	9%	**17%**
		2.75-2.99	16%	14%	14%	12%	Not Qualified for TELS	**14%**
		2.50-2.74	12%	12%	8%	Not Qualified for TELS		**9%**
		2.25-2.49	7%	6%	6%			**5%**
		2.24 or less	0%	2%	4%			**4%**
		Total	**59%**	**46%**	**31%**	**23%**	**12%**	**34%**

Exceeds the statewide, overall graduation rate with TELS intact, 34.3 percent.

Average ACT and High School GPA for those who Graduated with their Scholarship Intact

Average High School GPA	3.68
Average ACT	24.2

Note: For the 2008 cohort, the following schools have students included in the initial cohort, but completion/graduation data were not reported, which lowers the private institutions' graduation rate: Vanderbilt University, Victory University, John A. Gupton, Hiwassee College, and Lambuth University.
Students with an "unknown" GPA or ACT were excluded from this table. The low number of students in the "unknown" category precipitates suppression of numerous cells and leads to misleading renewal rates. Totals will not sum correctly due to the exclusion of "unknown" students.

Table 47
5-year Graduation Rate with Scholarship Intact by ACT Composite Score and High School GPA, TELS First-time Freshmen, Fall 2008, Male Recipients

			ACT Composite Score					
			29 or higher	25-28	21-24	17-20	17 or less	**Total**
Fall 2008 Beginning Cohort	High School GPA	3.75 or above	653	837	680	139	*	**2,339**
		3.50-3.74	149	499	680	311	*	**1,665**
		3.25-3.49	82	387	759	515	54	**1,810**
		3.00-3.24	73	327	800	674	121	**2,015**
		2.75-2.99	34	179	583	156	Not Qualified for TELS	**962**
		2.50-2.74	28	90	438	Not Qualified for TELS		**561**
		2.25-2.49	13	70	251	Not Qualified for TELS		**341**
		2.24 or less	8	42	208	Not Qualified for TELS		**259**
		Total	**1,123**	**2,513**	**4,459**	**1,850**	**204**	**10,247**
Graduated with TELS Intact		3.75 or above	444	477	338	63	*	**1,335**
		3.50-3.74	74	192	242	93	*	**606**
		3.25-3.49	27	102	190	95	7	**425**
		3.00-3.24	11	69	138	81	7	**312**
		2.75-2.99	*	20	68	19	Not Qualified for TELS	**115**
		2.50-2.74	*	8	29	Not Qualified for TELS		**40**
		2.25-2.49	*	*	13	Not Qualified for TELS		**16**
		2.24 or less	-	*	*	Not Qualified for TELS		*
		Total	**596**	**898**	**1,040**	**357**	**18**	**2,938**
Graduation Rate		3.75 or above	68%	57%	50%	45%	40%	**57%**
		3.50-3.74	50%	38%	36%	30%	11%	**36%**
		3.25-3.49	33%	26%	25%	18%	13%	**23%**
		3.00-3.24	15%	21%	17%	12%	6%	**15%**
		2.75-2.99	15%	11%	12%	12%	Not Qualified for TELS	**12%**
		2.50-2.74	11%	9%	7%	Not Qualified for TELS		**7%**
		2.25-2.49	8%	3%	5%	Not Qualified for TELS		**5%**
		2.24 or less	0%	2%	2%	Not Qualified for TELS		**2%**
		Total	**53%**	**36%**	**23%**	**19%**	**9%**	**29%**

Exceeds the statewide, overall graduation rate with TELS intact, 34.3 percent.

Average ACT and High School GPA for Male Graduates with TELS Intact

Average High School GPA	3.64
Average ACT	24.9

Note: For the 2008 cohort, the following schools have students included in the initial cohort, but completion/graduation data were not reported, which lowers the private institutions' graduation rate: Vanderbilt University, Victory University, John A. Gupton, Hiwassee College, and Lambuth University.
Students with an "unknown" GPA or ACT were excluded from this table. The low number of students in the "unknown" category precipitates suppression of numerous cells and leads to misleading renewal rates. Totals will not sum correctly due to the exclusion of "unknown" students.

Table 48
5-year Graduation Rate with Scholarship Intact by ACT Composite Score and High School GPA, TELS First-time Freshmen, Fall 2008, Female Recipients

			ACT Composite Score					
			29 or higher	25-28	21-24	17-20	17 or less	**Total**
Fall 2008 Beginning Cohort	High School GPA	3.75 or above	659	1,442	1,470	442	17	**4,043**
		3.50-3.74	94	505	1,228	752	59	**2,647**
		3.25-3.49	38	287	910	972	140	**2,357**
		3.00-3.24	20	193	744	1,131	282	**2,387**
		2.75-2.99	11	71	440	257		**785**
		2.50-2.74	6	40	264	Not Qualified for TELS		**316**
		2.25-2.49	*	20	127			**153**
		2.24 or less	*	9	74			**89**
		Total	**884**	**2,654**	**5,328**	**3,611**	**518**	**13,073**
Graduated with TELS Intact		3.75 or above	491	998	880	223	*	**2,603**
		3.50-3.74	48	242	509	244	15	**1,061**
		3.25-3.49	18	108	298	229	19	**674**
		3.00-3.24	*	56	165	163	28	**421**
		2.75-2.99	*	16	76	31		**125**
		2.50-2.74	*	*	29	Not Qualified for TELS		**37**
		2.25-2.49	-	*	8			**11**
		2.24 or less	-	-	8			**9**
		Total	**592**	**1,476**	**2,000**	**904**	**67**	**5,058**
Graduation Rate		3.75 or above	75%	69%	60%	50%	24%	**64%**
		3.50-3.74	51%	48%	41%	32%	25%	**40%**
		3.25-3.49	47%	38%	33%	24%	14%	**29%**
		3.00-3.24	20%	29%	22%	14%	10%	**18%**
		2.75-2.99	18%	23%	17%	12%		**16%**
		2.50-2.74	17%	18%	11%	Not Qualified for TELS		**12%**
		2.25-2.49	0%	15%	6%			**7%**
		2.24 or less	0%	0%	11%			**10%**
		Total	**67%**	**56%**	**38%**	**25%**	**13%**	**39%**

Exceeds the statewide, overall graduation rate with TELS intact, 34.3 percent

Average ACT and High School GPA for those who Graduated with their Scholarship Intact

Average High School GPA	3.70
Average ACT	23.8

Note: For the 2008 cohort, the following schools have students included in the initial cohort, but completion/graduation data were not reported, which lowers the private institutions' graduation rate: Vanderbilt University, Victory University, John A. Gupton, Hiwassee College, and Lambuth University.
Students with an "unknown" GPA or ACT were excluded from this table. The low number of students in the "unknown" category precipitates suppression of numerous cells and leads to misleading renewal rates. Totals will not sum correctly due to the exclusion of "unknown" students.

Table 49
5-year Graduation Rate with Scholarship Intact by ACT Composite Score and High School GPA, TELS First-time Freshmen, Fall 2008, Caucasian Recipients

			ACT Composite Score					
			29 or higher	25-28	21-24	17-20	17 or less	**Total**
Fall 2008 Beginning Cohort	High School GPA	3.75 or above	1,205	2,016	1,807	434	17	**5,507**
		3.50-3.74	226	892	1,632	773	39	**3,574**
		3.25-3.49	111	600	1,406	1,092	112	**3,338**
		3.00-3.24	86	479	1,294	1,256	202	**3,344**
		2.75-2.99	40	221	841	236	Not Qualified for TELS	**1,352**
		2.50-2.74	30	111	560	Not Qualified for TELS		**710**
		2.25-2.49	13	74	298			**393**
		2.24 or less	7	42	205			**258**
		Total	**1,828**	**4,567**	**8,142**	**3,870**	**374**	**18,911**
Graduated with TELS Intact		3.75 or above	859	1,311	1,053	243	*	**3,482**
		3.50-3.74	116	393	652	249	*	**1,422**
		3.25-3.49	44	188	418	246	18	**919**
		3.00-3.24	13	118	258	178	18	**593**
		2.75-2.99	6	34	118	30	Not Qualified for TELS	**191**
		2.50-2.74	*	*	49	Not Qualified for TELS		**66**
		2.25-2.49	*	*	19			**25**
		2.24 or less	-	-	*			**7**
		Total	**1,096**	**2,129**	**2,608**	**962**	**49**	**6,878**
Graduation Rate		3.75 or above	71%	65%	58%	56%	29%	**63%**
		3.50-3.74	51%	44%	40%	32%	21%	**40%**
		3.25-3.49	40%	31%	30%	23%	16%	**28%**
		3.00-3.24	15%	25%	20%	14%	9%	**18%**
		2.75-2.99	15%	15%	14%	13%	Not Qualified for TELS	**14%**
		2.50-2.74	13%	12%	9%	Not Qualified for TELS		**9%**
		2.25-2.49	8%	7%	6%			**6%**
		2.24 or less	0%	0%	3%			**3%**
		Total	**60%**	**47%**	**32%**	**25%**	**13%**	**36%**

Exceeds the statewide, overall graduation rate with TELS intact, 34.3 percent.

Average ACT and High School GPA for those who Graduated with their Scholarship Intact

Average High School GPA	3.69
Average ACT	24.4

Note: For the 2008 cohort, the following schools have students included in the initial cohort, but completion/graduation data were not reported, which lowers the private institutions' graduation rate: Vanderbilt University, Victory University, John A. Gupton, Hiwassee College, and Lambuth University.
Students with an "unknown" GPA or ACT were excluded from this table. The low number of students in the "unknown" category precipitates suppression of numerous cells and leads to misleading renewal rates. Totals will not sum correctly due to the exclusion of "unknown" students.

Table 50
5-year Graduation Rate with Scholarship Intact by ACT Composite Score and High School GPA, TELS First-time Freshmen, Fall 2008, African American Recipients

			ACT Composite Score					
			29 or higher	25-28	21-24	17-20	17 or less	**Total**
Fall 2008 Beginning Cohort	High School GPA	3.75 or above	8	91	181	106	*	**393**
		3.50-3.74	7	36	140	204	30	**418**
		3.25-3.49	*	28	151	285	61	**532**
		3.00-3.24	*	4	150	395	155	**714**
		2.75-2.99	*	13	105	142	Not Qualified for TELS	**263**
		2.50-2.74	*	8	84	Not Qualified for TELS		**96**
		2.25-2.49	-	*	49			**57**
		2.24 or less	*	*	55			**62**
		Total	**30**	**211**	**932**	**1,157**	**268**	**2,628**
Graduated with TELS Intact		3.75 or above	6	50	74	24	-	**156**
		3.50-3.74	*	12	45	55	*	**119**
		3.25-3.49	*	8	38	43	*	**95**
		3.00-3.24	-	*	22	37	12	**75**
		2.75-2.99	-	*	14	15	Not Qualified for TELS	**31**
		2.50-2.74	-	*	7	Not Qualified for TELS		**9**
		2.25-2.49	-	-	-			**-**
		2.24 or less	-	-	*			*****
		Total	**8**	**76**	**208**	**177**	**23**	**498**
Graduation Rate		3.75 or above	75%	55%	41%	23%	0%	**40%**
		3.50-3.74	14%	33%	32%	27%	20%	**28%**
		3.25-3.49	50%	29%	25%	15%	7%	**18%**
		3.00-3.24	0%	25%	15%	9%	8%	**11%**
		2.75-2.99	0%	15%	13%	11%	Not Qualified for TELS	**12%**
		2.50-2.74	0%	25%	8%	Not Qualified for TELS		**9%**
		2.25-2.49		0%	0%			**0%**
		2.24 or less	0%	0%	7%			**6%**
		Total	**27%**	**36%**	**22%**	**15%**	**9%**	**19%**

Exceeds the statewide, overall graduation rate with TELS intact, 34.3 percent.

Average ACT and High School GPA for those who Graduated with their Scholarship Intact

Average High School GPA	3.53
Average ACT	21.4

Note: For the 2008 cohort, the following schools have students included in the initial cohort, but completion/graduation data were not reported, which lowers the private institutions' graduation rate: Vanderbilt University, Victory University, John A. Gupton, Hiwassee College, and Lambuth University.
Students with an "unknown" GPA or ACT were excluded from this table. The low number of students in the "unknown" category precipitates suppression of numerous cells and leads to misleading renewal rates. Totals will not sum correctly due to the exclusion of "unknown" students.

Page Intentionally Left Blank

Section 6:
6-year College Graduation Rates for TELS Recipients

6-year Graduation Rates: Key Findings

Tennessee Education Lottery Scholarship (TELS) recipients are evaluated for **scholarship renewal** following every 24, 48, 72, and 96 attempted credit hours. At the 24- and 48-hour check points, students must maintain a minimum cumulative college GPA of 2.75 to remain eligible for the scholarship. Upon attempting 72 credit hours, a minimum cumulative college GPA of 3.0 is required to maintain scholarship eligibility. This continues at each subsequent 24 credit hour check point up to 120 credit hours. **College retention for scholarship non-renewals** is the rate at which students that lost the scholarship returned to college the following fall semester.

Graduation rates include students graduating anywhere within the public higher education system, as well as some private institutions. For purposes of this analysis, "graduated" does include students who lost the scholarship before attaining the degree.

- The 6-year graduation rate for 2007 TELS first-time freshmen, regardless of whether they kept scholarships intact, was 57.1 percent, down from 58.5 percent for the 2006 TELS FTF cohort (**Table 51**).

- Almost 79 percent of 2007 TELS first-time freshmen that qualified for a GAMS scholarship graduated within 6-years with or without the scholarship intact, compared with 60 percent of HOPE recipients, 46.4 percent of ASPIRE recipients, and 27.1 percent of ACCESS recipients (**Table 52 & Figure 21**).

- For the fall 2007 TELS first-time freshmen cohort, Caucasian students (59.2 percent) had a higher 6-year graduation rate than African American students (47.7 percent) by eleven percentage points (**Table 54**).

- 2007 HOPE and ASPIRE first-time freshmen's 6-year graduation rate (with or without the scholarship intact) for students that met both eligibility criteria (66 percent) was higher than for students that met the GPA only requirement (50 percent) and students that met only the ACT criteria (32 percent) (**Figure 22**).

Table 51
6-year Graduation Rate by System, TELS First-time Freshmen, Fall 2004 – Fall 2007 Cohorts

Fall 2004 Cohort

	Freshman Cohort	Graduated	Graduation Rate	Graduation Rate for All Freshmen
TBR Universities	7,454	3,916	52.5%	46.3%
TBR Community Colleges	4,506	1,779	39.5%	30.2%
UT Campuses	5,380	3,501	65.1%	61.0%
Private Institutions	3,109	2,100	67.5%	N/A
Total	**20,449**	**11,296**	**55.2%**	**N/A**

Fall 2005 Cohort

	Freshman Cohort	Graduated	Graduation Rate	Graduation Rate for All Freshmen
TBR Universities	7,054	3,894	55.2%	46.6%
TBR Community Colleges	3,909	1,769	45.3%	26.0%
UT Campuses	5,310	3,672	69.2%	62.9%
Private Institutions	3,387	2,409	71.1%	N/A
Total	**19,660**	**11,744**	**59.7%**	**N/A**

Fall 2006 Cohort

	Freshman Cohort	Graduated	Graduation Rate	Graduation Rate for All Freshmen
TBR Universities	7,637	4,211	55.1%	47.7%
TBR Community Colleges	4,720	2,004	42.5%	26.7%
UT Campuses	5,576	3,890	69.8%	64.2%
Private Institutions	3,492	2,427	69.5%	N/A
Total	**21,425**	**12,532**	**58.5%**	**N/A**

Fall 2007 Cohort

	Freshman Cohort	Graduated	Graduation Rate	Graduation Rate for All Freshmen
TBR Universities	7,956	4,445	55.9%	51.6%
TBR Community Colleges	4,996	2,136	42.8%	28.6%
UT Campuses	5,988	4,126	68.9%	67.2%
Private Institutions	3,885	2,334	60.1%	N/A
Total	**22,825**	**13,041**	**57.1%**	**N/A**

Note: Graduation rates include students graduating anywhere within the public higher education system, as well as some private institutions. Graduation rates for all freshmen are taken from THEC Fact Book. As of 2014, graduation rates include students who began college in Tennessee and graduated at an out-of-state institution. For purposes of this analysis, "graduated" does include students who lost the scholarship before attaining the degree.

Figure 20
6-year Graduation Rate by System, TELS First-time Freshmen, Fall 2004 – Fall 2007 Cohorts

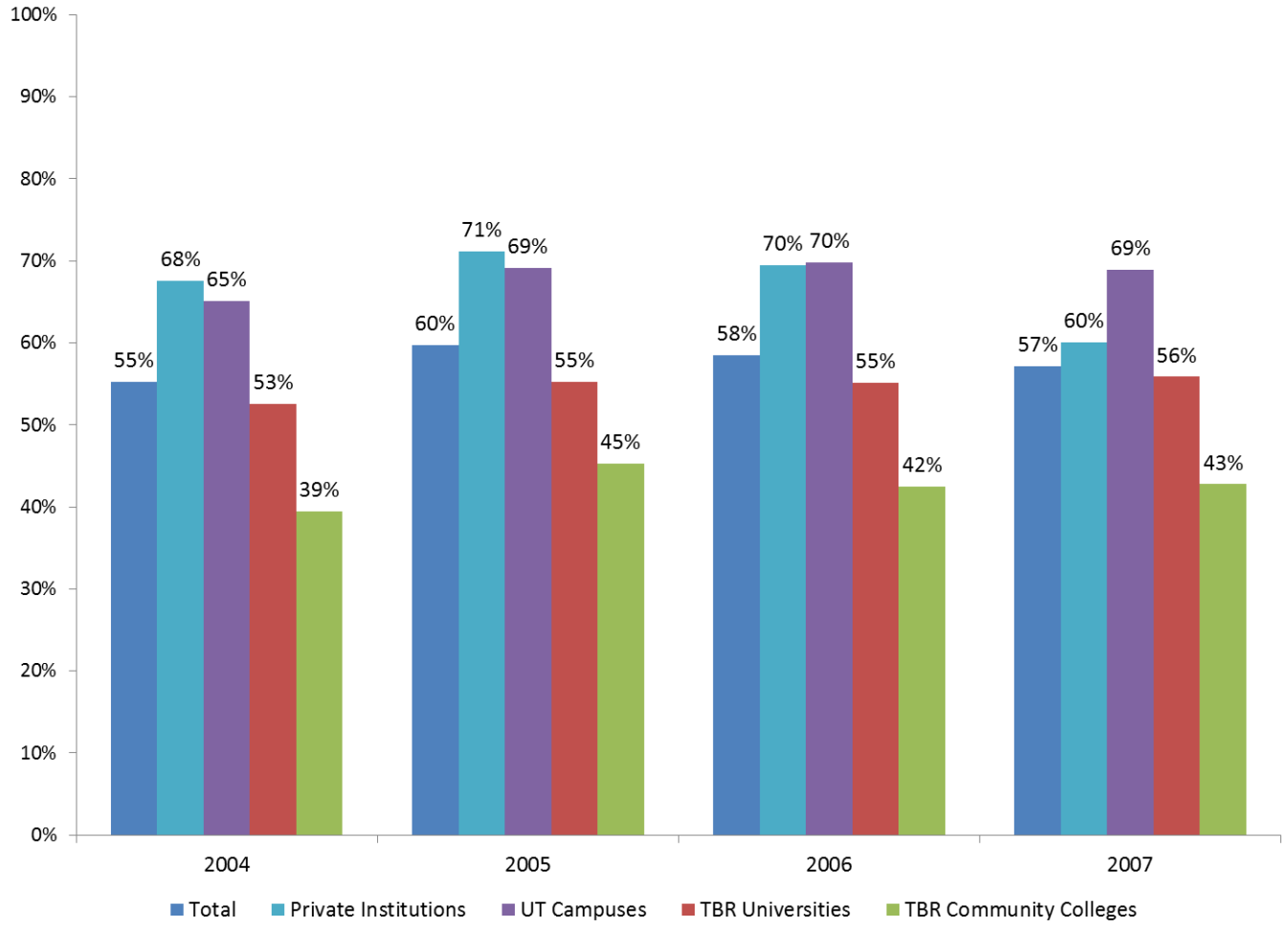

Note: Graduation rates include students graduating anywhere within the public higher education system, as well as some private institutions. Graduation rates for all freshmen are taken from THEC Fact Book. As of 2014, graduation rates include students who began college in Tennessee and graduated at an out-of-state institution. For purposes of this analysis, "graduated" does include students who lost the scholarship before attaining the degree.

Table 52
6-year Graduation Rate by Scholarship Type, TELS First-time Freshmen, Fall 2004 – Fall 2007 Cohorts

Fall 2004

	Freshman Cohort	Graduated	%
HOPE	13,554	7,925	58.5%
GAMS	1,064	918	86.3%
ASPIRE	5,721	2,422	42.3%
ACCESS	110	31	28.2%
Total	**20,449**	**11,296**	**55.2%**

Fall 2005

	Freshman Cohort	Graduated	%
HOPE	13,126	8,103	61.7%
GAMS	1,226	1,072	87.4%
ASPIRE	5,044	2,498	49.5%
ACCESS	264	71	26.9%
Total	**19,660**	**11,744**	**59.7%**

Fall 2006

	Freshman Cohort	Graduated	%
HOPE	14,064	8,578	61.0%
GAMS	1,206	1,070	88.7%
ASPIRE	5,814	2,768	47.6%
ACCESS	341	116	34.0%
Total	**21,425**	**12,532**	**58.5%**

Fall 2007

	Freshman Cohort	Graduated	%
HOPE	15,311	9,192	60.0%
GAMS	1,333	1,051	78.8%
ASPIRE	5,823	2,701	46.4%
ACCESS	358	97	27.1%
Total	**22,825**	**13,041**	**57.1%**

Note: For purposes of this analysis, "graduated" does include students who lost the scholarship before attaining the degree.

Figure 21
6-year Graduation Rate by Scholarship Type, TELS First-time Freshmen, Fall 2004 – Fall 2007 Cohorts

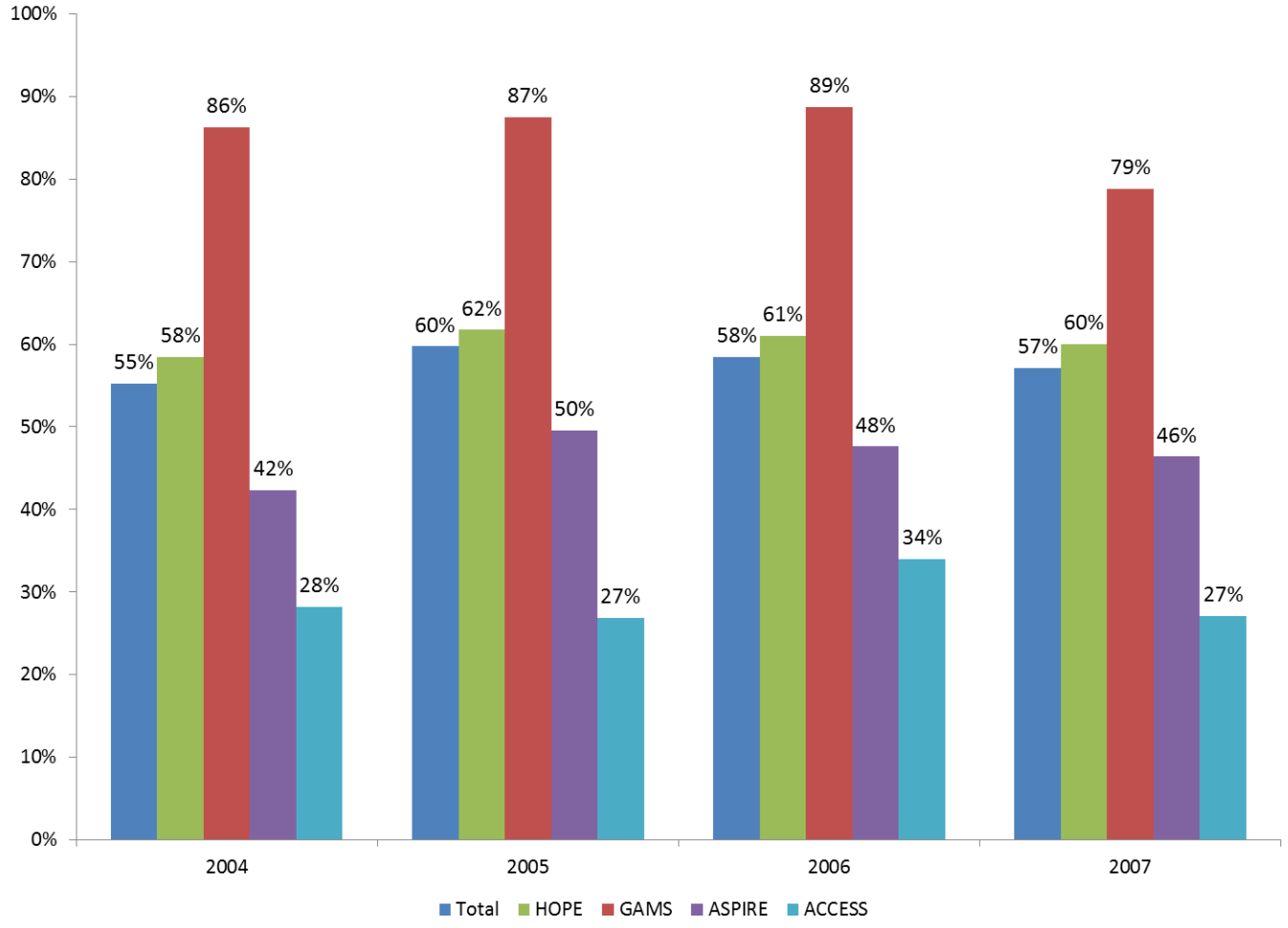

Table 53
6-year Graduation Rate by Gender, TELS First-time Freshmen, Fall 2004 – Fall 2007 Cohorts

Fall 2004

	Freshman Cohort	Graduated	%
Female	11,445	6,654	58.1%
Male	9,004	4,642	51.6%
Total	**20,449**	**11,296**	**55.2%**

Fall 2005

	Freshman Cohort	Graduated	%
Female	11,341	7,115	62.7%
Male	8,319	4,629	55.6%
Total	**19,660**	**11,744**	**59.7%**

Fall 2006

	Freshman Cohort	Graduated	%
Female	12,172	7,413	60.9%
Male	9,253	5,119	55.3%
Total	**21,425**	**12,532**	**58.5%**

Fall 2007

	Freshman Cohort	Graduated	%
Female	12,887	7,804	60.6%
Male	9,937	5,237	52.7%
Total	**22,824**	**13,041**	**57.1%**

Note: For purposes of this analysis, "graduated" does include students who lost the scholarship before attaining the degree.

Table 54
6-year Graduation Rate by Ethnicity, TELS First-time Freshmen, Fall 2004 – Fall 2007 Cohorts

Fall 2004

	Freshman Cohort	Graduated	%
African American, not Hispanic	2,415	1,040	43.1%
Caucasian, not Hispanic	16,912	9,662	57.1%
Other	1,122	594	52.9%
Total	**20,449**	**11,296**	**55.2%**

Fall 2005

	Freshman Cohort	Graduated	%
African American, not Hispanic	1,992	1,047	52.6%
Caucasian, not Hispanic	16,542	10,055	60.8%
Other	1,126	642	57.0%
Total	**19,660**	**11,744**	**59.7%**

Fall 2006

	Freshman Cohort	Graduated	%
African American, not Hispanic	2,335	1,109	47.5%
Caucasian, not Hispanic	17,786	10,665	60.0%
Other	1,304	758	58.1%
Total	**21,425**	**12,532**	**58.5%**

Fall 2007

	Freshman Cohort	Graduated	%
African American, not Hispanic	2,633	1,255	47.7%
Caucasian, not Hispanic	18,413	10,907	59.2%
Other	1,779	879	49.4%
Total	**22,825**	**13,041**	**57.1%**

Note: For purposes of this analysis, "graduated" does include students who lost the scholarship before attaining the degree.

Figure 22
6-year Graduation Rate by Intial Qualifications Met, TELS First-time Freshmen (HOPE and ASPIRE combined), Fall 2004 – Fall 2007 Cohorts

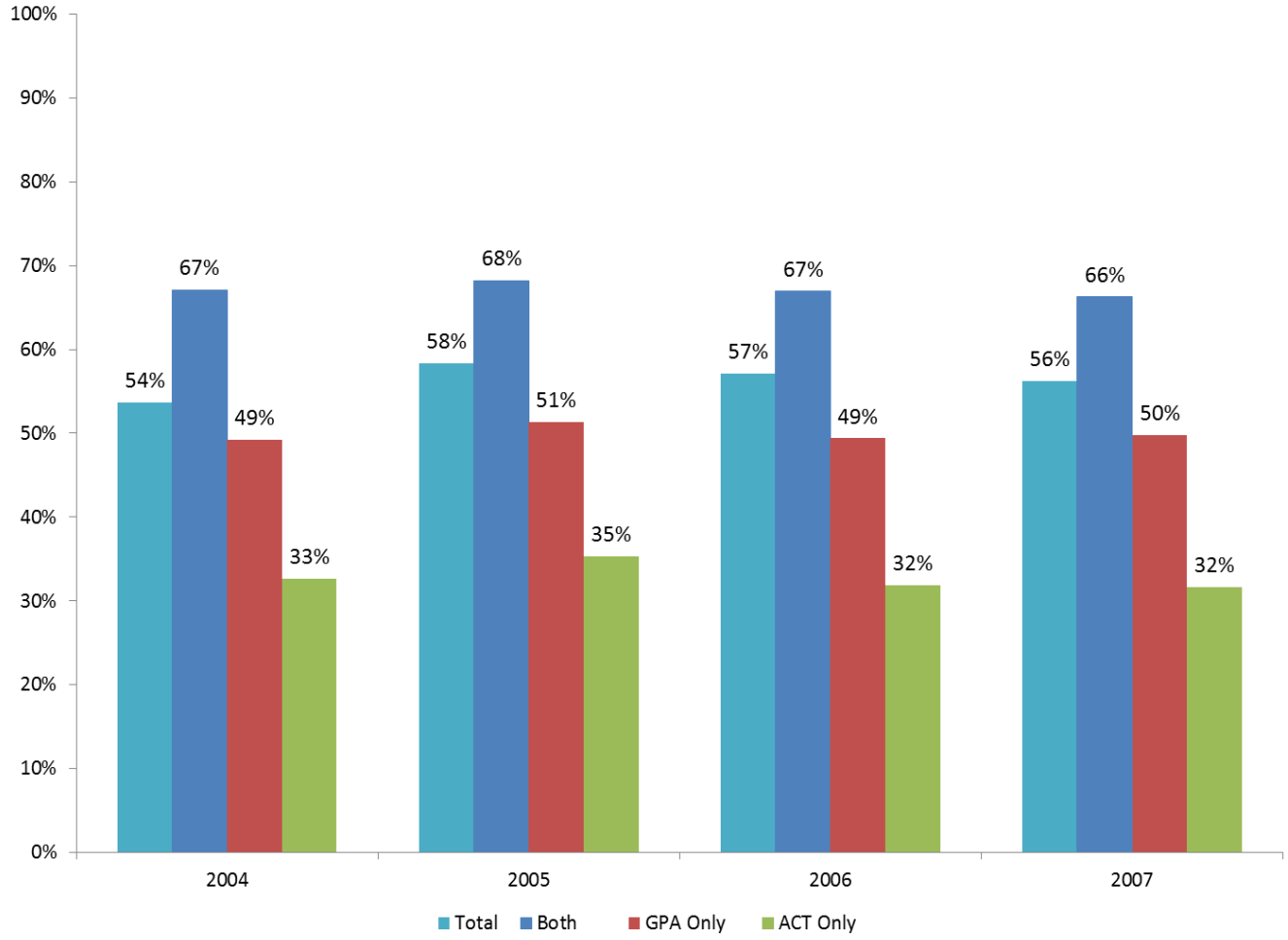

Page Intentionally Left Blank

Section 7:
Longitudinal Scholarship Renewal, College Retention, and Graduation Rates

Longitudinal Scholarship Renewal, College Retention, and Graduation Rates: Key Findings

Tennessee Education Lottery Scholarship (TELS) recipients are evaluated for **scholarship renewal** following every 24, 48, 72, and 96 attempted credit hours. At the 24- and 48-hour check points, students must maintain a minimum cumulative college GPA of 2.75 to remain eligible for the scholarship. Upon attempting 72 credit hours, a minimum cumulative college GPA of 3.0 is required to maintain scholarship eligibility. This continues at each subsequent 24 credit hour check point up to 120 credit hours. **College retention for scholarship non-renewals** is the rate at which students that lost the scholarship returned to college the following fall semester.

Graduation rates include students graduating anywhere within the public higher education system, as well as some private institutions. For purposes of this analysis, "graduated" does include students who lost the scholarship before attaining the degree.

- Fall to fall cohort scholarship renewal and college retention rates have remained fairly stable across all cohorts (**Table 55**).

- Regardless of whether or not TELS first-time freshmen retained their TELS scholarship after their freshmen year, 79 percent returned for their sophomore year of college. Seventy percent of the original freshmen cohort returned for their junior year, and almost two-thirds (64 percent) returned for their senior year (**Table 55**).

- Graduation rates, with and without the scholarship intact, have remained fairly stable across all cohorts (**Table 55**).

- About 23 percent of first-time freshmen TELS recipients from the 2009 cohort graduated within 4 years with or without the scholarship intact (**Table 55**). This is a decrease from 29 percent of the 2008 cohort.

- Almost half of 2008 TELS first-time freshmen graduated within 5 years, but only 34 percent did so with the scholarship intact (**Table 55 & Figure 23**).

- For the 2007 TELS first-time freshmen cohort, there is a positive relationship between students' Adjusted Gross Income (AGI) and their longitudinal renewal and graduation rates, as students with higher AGIs have higher renewal and graduation rates (**Table 57**).

Table 55
Longitudinal Scholarship Renewal, College Retention, and Graduation Rates by TELS First-time Freshmen Cohort, Fall 2004 - Fall 2012

		Fall to Fall Cohort Scholarship				Fall to Fall Cohort Retention Rates				Cohort Graduation Rates			
Cohort Year	First-time Freshmen	Year 2	Year 3	Year 4	Year 5	Year 2	Year 3	Year 4	Year 5	within 4 years	on TELS within 5 years	within 5 years	within 6 years
2004	20,449	50%	37%	33%	13%	80%	71%	64%	43%	27%	31%	47%	55%
2005	19,660	56%	42%	39%	15%	82%	73%	67%	45%	30%	36%	52%	60%
2006	21,425	54%	44%	39%	16%	81%	72%	67%	45%	29%	35%	50%	58%
2007	22,825	53%	46%	38%	15%	80%	73%	67%	43%	28%	35%	50%	57%
2008	23,320	55%	48%	39%	16%	82%	75%	67%	43%	29%	34%	48%	
2009	24,463	54%	47%	38%	8%	82%	73%	65%	40%	23%			
2010	24,149	56%	47%	37%		81%	72%	64%					
2011	24,666	56%	46%			79%	70%						
2012	24,946	55%				79%							

Notes: Scholarship renewal and college retention rates are fall to fall. Retention means a student returned to a higher education institution the following fall with or without the scholarship intact. Students are only eligible to receive a TELS scholarship for up to 5 years or 120 hours, whichever event occurs first. As a result, for the table, retention rates are not calculated past the fifth year of enrollment. There are students that are still enrolled in year 6 that have not yet graduated; however, they are no longer receiving a TELS award, with the exception of lengthy degree programs. The graduation rates are inclusive (not additive), meaning that the six year graduation rate includes students that graduated within four or five years.

For the 2007 and 2008 cohorts, the following schools have students included in the initial cohort, but completion/graduation data were not reported, which lowers the private institutions' graduation rate: Vanderbilt University, Victory University, John A. Gupton, Hiwassee College, and Lambuth University.

Figure 23
Longitudinal Scholarship Renewal, College Retention, and Graduation Rates, Fall 2007 TELS First-time Freshmen

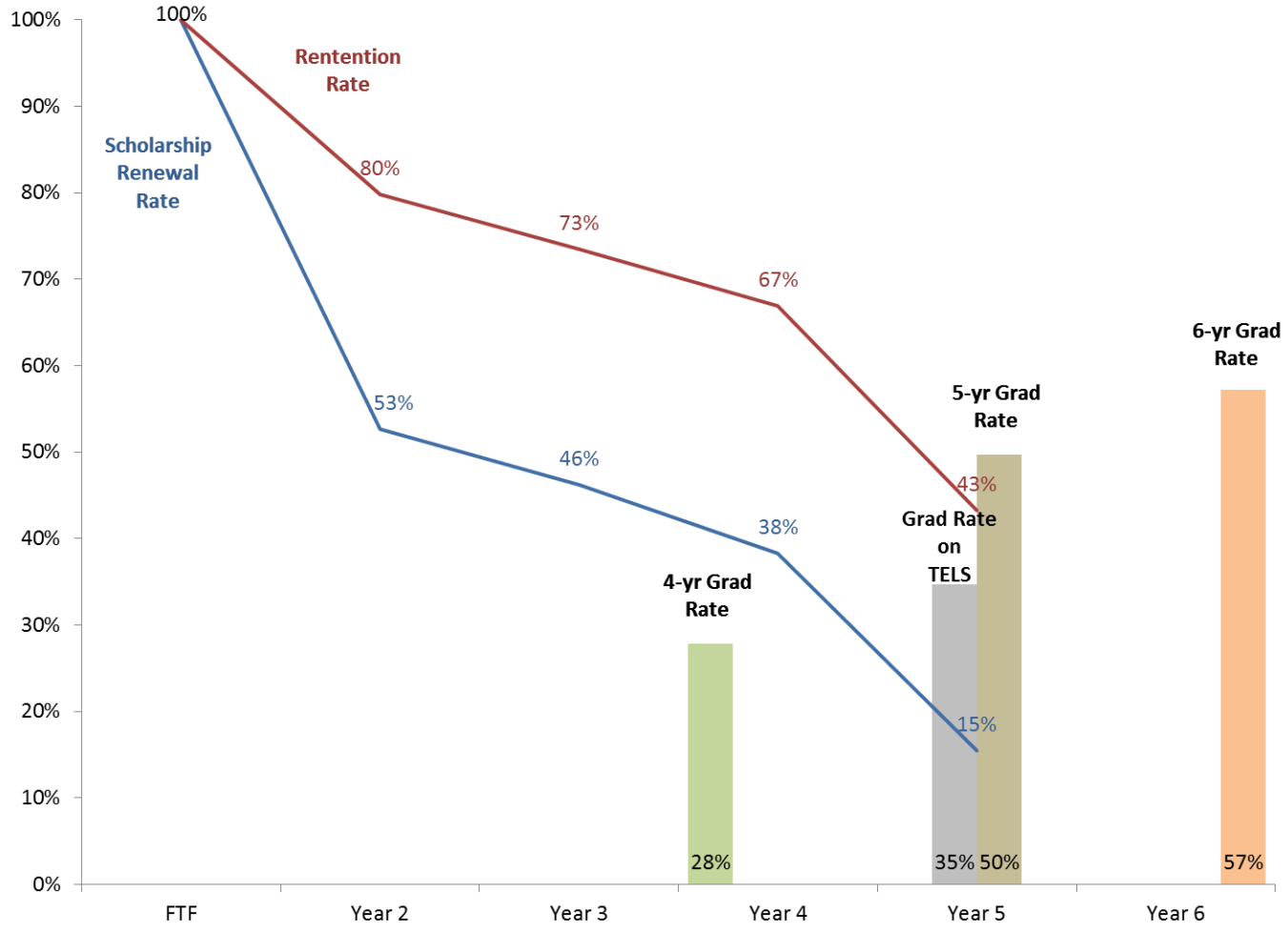

Notes: Scholarship renewal and college retention rates are fall to fall. Retention means a student returned to a higher education institution the following fall with or without the scholarship intact. Students are only eligible to receive a TELS scholarship for up to 5 years or 120 hours, whichever occurs first. As a result, for the figure, retention rates are not calculated past the fifth year of enrollment. There are students that are still enrolled in year 6 that have not yet graduated; however, they are no longer receiving a TELS award. The graduation rates are inclusive (not additive), meaning that the six year graduation rates include students that graduated within four or five years.

Table 56
Four, Five, and Six-year College Graduation Rates by Scholarship Type and System, TELS First-time Freshmen, Fall 2004 – Fall 2007

				Graduated				Graduation Rate			
Cohort	System	Scholarship Program	First-time Freshmen	within 4-yr	within 5-yr	within 6-yr	On TELS	within 4-yr	within 5-yr	within 6-yr	On TELS
Fall 2004 Cohort	TBR Universities	HOPE	4,995	1,015	2,302	2,827	1,463	20%	46%	57%	29%
		GAMS	251	144	195	208	169	57%	78%	83%	67%
		ASPIRE	2,173	285	682	869	411	13%	31%	40%	19%
		ACCESS	35	*	9	12	*	9%	26%	34%	11%
	TBR Universities Total		**7,454**	**1,447**	**3,188**	**3,916**	**2,047**	**19%**	**43%**	**53%**	**27%**
	TBR Community Colleges	HOPE	2,875	849	1,107	1,246	703	30%	39%	43%	24%
		GAMS	11	*	*	*	*	45%	55%	55%	55%
		ASPIRE	1,570	371	453	516	274	24%	29%	33%	17%
		ACCESS	50	*	9	11	*	10%	18%	22%	8%
	TBR Community Colleges Total		**4,506**	**1,230**	**1,575**	**1,779**	**987**	**27%**	**35%**	**39%**	**22%**
	UT Campuses	HOPE	3,724	958	2,132	2,494	1,318	26%	57%	67%	35%
		GAMS	454	246	370	393	331	54%	81%	87%	73%
		ASPIRE	1,187	215	494	611	289	18%	42%	51%	24%
		ACCESS	15	*	*	*	*	7%	20%	20%	7%
	UT Total		**5,380**	**1,420**	**2,999**	**3,501**	**1,939**	**26%**	**56%**	**65%**	**36%**
	Private Institutions	HOPE	1,960	871	1,242	1,358	797	44%	63%	69%	41%
		GAMS	348	262	304	311	264	75%	87%	89%	76%
		ASPIRE	791	274	394	426	229	35%	50%	54%	29%
		ACCESS	10	-	*	*	-	0%	40%	50%	0%
	TICUA Total		**3,109**	**1,407**	**1,944**	**2,100**	**1,290**	**45%**	**63%**	**68%**	**41%**
	Grand Total		**20,449**	**5,504**	**9,706**	**11,296**	**6,263**	**27%**	**47%**	**55%**	**31%**
Fall 2005 Cohort	TBR Universities	HOPE	4,719	1,015	2,254	2,738	1,591	22%	48%	58%	34%
		GAMS	269	149	209	230	193	55%	78%	86%	72%
		ASPIRE	1,922	307	700	882	508	16%	36%	46%	26%
		ACCESS	144	10	24	44	9	7%	17%	31%	6%
	TBR Universities Total		**7,054**	**1,481**	**3,187**	**3,894**	**2,301**	**21%**	**45%**	**55%**	**33%**
	TBR Community Colleges	HOPE	2,571	876	1,117	1,250	709	34%	43%	49%	28%
		GAMS	11	7	8	8	*	64%	73%	73%	45%
		ASPIRE	1,266	343	433	500	264	27%	34%	39%	21%
		ACCESS	61	8	10	11	*	13%	16%	18%	3%
	TBR Community Colleges Total		**3,909**	**1,234**	**1,568**	**1,769**	**980**	**32%**	**40%**	**45%**	**25%**
	UT Campuses	HOPE	3,749	1,078	2,230	2,615	1,550	29%	59%	70%	41%
		GAMS	480	255	398	424	363	53%	83%	88%	76%
		ASPIRE	1,045	237	516	624	321	23%	49%	60%	31%
		ACCESS	36	*	8	9	*	6%	22%	25%	8%
	UT Total		**5,310**	**1,572**	**3,152**	**3,672**	**2,237**	**30%**	**59%**	**69%**	**42%**
	Private Institutions	HOPE	2,087	939	1,363	1,500	924	45%	65%	72%	44%
		GAMS	466	337	401	410	352	72%	86%	88%	76%
		ASPIRE	811	303	454	492	280	37%	56%	61%	35%
		ACCESS	23	*	7	7	-	17%	30%	30%	0%
	TICUA Total		**3,387**	**1,583**	**2,225**	**2,409**	**1,556**	**47%**	**66%**	**71%**	**46%**
	Grand Total		**19,660**	**5,870**	**10,132**	**11,744**	**7,074**	**30%**	**52%**	**60%**	**36%**

Table 56, Continued

				Graduated				Graduation Rate			
Cohort	System	Scholarship Program	First-time Freshmen	within 4-yr	within 5-yr	within 6-yr	On TELS	within 4-yr	within 5-yr	within 6-yr	On TELS
Fall 2006 Cohort	TBR Universities	HOPE	5,110	1,058	2,433	2,984	1,738	21%	48%	58%	34%
		GAMS	263	139	211	229	203	53%	80%	87%	77%
		ASPIRE	2,109	288	720	951	514	14%	34%	45%	24%
		ACCESS	155	11	32	47	14	7%	21%	30%	9%
	TBR Universities Total		**7,637**	**1,496**	**3,396**	**4,211**	**2,469**	**20%**	**44%**	**55%**	**32%**
	TBR Community Colleges	HOPE	3,028	947	1,263	1,413	804	31%	42%	47%	27%
		GAMS	8	*	*	*	*	50%	63%	63%	63%
		ASPIRE	1,561	382	490	551	298	24%	31%	35%	19%
		ACCESS	123	23	32	35	9	19%	26%	28%	7%
	TBR Community Colleges Total		**4,720**	**1,356**	**1,790**	**2,004**	**1,116**	**29%**	**38%**	**42%**	**24%**
	UT Campuses	HOPE	3,778	1,115	2,281	2,653	1,562	30%	60%	70%	41%
		GAMS	551	285	464	492	438	52%	84%	89%	79%
		ASPIRE	1,197	259	591	715	381	22%	49%	60%	32%
		ACCESS	50	*	19	30	*	8%	38%	60%	4%
	UT Total		**5,576**	**1,663**	**3,355**	**3,890**	**2,383**	**30%**	**60%**	**70%**	**43%**
	Private Institutions	HOPE	2,148	953	1,397	1,528	964	44%	65%	71%	45%
		GAMS	384	304	335	344	304	79%	87%	90%	79%
		ASPIRE	947	350	491	551	332	37%	52%	58%	35%
		ACCESS	13	*	*	*	*	8%	23%	31%	8%
	TICUA Total		**3,492**	**1,608**	**2,226**	**2,427**	**1,601**	**46%**	**64%**	**70%**	**46%**
	Grand Total		**21,425**	**6,123**	**10,767**	**12,532**	**7,569**	**29%**	**50%**	**58%**	**35%**
Fall 2007 Cohort	TBR Universities	HOPE	5,444	1,210	2,646	3,171	1,954	22%	49%	58%	36%
		GAMS	284	140	223	238	204	49%	79%	84%	72%
		ASPIRE	2,088	289	766	988	516	14%	37%	47%	25%
		ACCESS	140	7	30	48	8	5%	21%	34%	6%
	TBR Universities Total		**7,956**	**1,646**	**3,665**	**4,445**	**2,682**	**21%**	**46%**	**56%**	**34%**
	TBR Community Colleges	HOPE	3,360	1,024	1,378	1,550	845	30%	41%	46%	25%
		GAMS	18	8	13	14	13	44%	72%	78%	72%
		ASPIRE	1,497	377	481	552	294	25%	32%	37%	20%
		ACCESS	121	10	17	20	8	8%	14%	17%	7%
	TBR Community Colleges Total		**4,996**	**1,419**	**1,889**	**2,136**	**1,160**	**28%**	**38%**	**43%**	**23%**
	UT Campuses	HOPE	4,086	1,203	2,487	2,892	1,678	29%	61%	71%	41%
		GAMS	607	314	510	540	475	52%	84%	89%	78%
		ASPIRE	1,244	255	541	678	356	20%	43%	55%	29%
		ACCESS	51	*	11	16	*	4%	22%	31%	6%
	UT Total		**5,988**	**1,774**	**3,549**	**4,126**	**2,512**	**30%**	**59%**	**69%**	**42%**
	Private Institutions	HOPE	2,421	1,000	1,500	1,579	1,016	41%	62%	65%	42%
		GAMS	424	215	257	259	243	51%	61%	61%	57%
		ASPIRE	994	279	459	483	303	28%	46%	49%	30%
		ACCESS	46	*	10	13	*	13%	22%	28%	11%
	TICUA Total		**3,885**	**1,500**	**2,226**	**2,334**	**1,567**	**39%**	**57%**	**60%**	**40%**
	Grand Total		**22,825**	**6,339**	**11,329**	**13,041**	**7,921**	**28%**	**50%**	**57%**	**35%**

Note: "Graduated" does include students who lost the scholarship before attaining the degree.

Table 57
Longitudinal Scholarship Renewal and College Graduation Rates by AGI, HOPE and ASPIRE only, Fall 2007 TELS First-time Freshmen

AGI	Beginning Cohort in Fall 2007	Renewal Rate in Year 2	Renewal Rate in Year 3	Renewal Rate in Year 4	Graduated on TELS within 5 Years	Obtained Degree Within 6 Years
$12,000 or less	1,283	42%	33%	27%	23%	42%
12,001-24,000	1,945	43%	34%	27%	24%	46%
24,001-36,000	2,084	49%	42%	34%	30%	53%
36,001-48,000	1,931	49%	42%	33%	30%	52%
48,001-60,000	2,002	48%	41%	33%	32%	53%
60,001-72,000	1,991	52%	46%	37%	36%	58%
72,001-84,000	1,881	55%	49%	40%	37%	60%
84,001-96,000	1,594	58%	51%	44%	39%	66%
over $96,000	5,435	59%	54%	44%	40%	67%
Unknown	988	28%	22%	17%	15%	33%
Total	**21,134**	**51%**	**44%**	**36%**	**33%**	**56%**

Notes: "Obtained degree" includes associate's and bachelor's degrees. Students who lost the scholarship before graduation are also included in the "Obtained Degree" column.

Table 58
Longitudinal First-time Freshmen Cohort Scholarship Renewal, College Retention, and Graduation Rates by System, Fall 2004 - Fall 2012

			Fall to Fall Cohort Scholarship				Fall to Fall Cohort Retention Rates				Cohort Graduation Rates			
Cohort Year	System	First-time Freshmen	Year 2	Year 3	Year 4	Year 5	Year 2	Year 3	Year 4	Year 5	within 4 years	on TELS within 5 years	within 5 years	within 6 years
2004	TBR Universities	7,454	49%	36%	32%	14%	83%	75%	69%	49%	19%	27%	43%	53%
	TBR Community Colleges	4,506	40%	26%	17%	10%	71%	57%	43%	33%	27%	22%	35%	39%
	UT Campuses	5,380	55%	43%	41%	15%	90%	84%	79%	54%	26%	36%	56%	65%
	Private Colleges	3,109	59%	49%	43%	9%	67%	60%	55%	24%	45%	41%	63%	68%
	Total	**20,449**	**50%**	**37%**	**33%**	**13%**	**80%**	**71%**	**64%**	**43%**	**27%**	**31%**	**47%**	**55%**
2005	TBR Universities	7,054	53%	40%	38%	17%	84%	76%	71%	51%	21%	33%	45%	55%
	TBR Community Colleges	3,909	47%	29%	21%	12%	75%	59%	47%	36%	32%	25%	40%	45%
	UT Campuses	5,310	59%	47%	47%	18%	90%	86%	81%	55%	30%	42%	59%	69%
	Private Colleges	3,387	64%	51%	48%	11%	71%	61%	61%	27%	47%	46%	66%	71%
	Total	**19,660**	**56%**	**42%**	**39%**	**15%**	**82%**	**73%**	**67%**	**45%**	**30%**	**36%**	**52%**	**60%**
2006	TBR Universities	7,637	51%	44%	38%	19%	83%	76%	71%	52%	20%	32%	44%	55%
	TBR Community Colleges	4,720	44%	29%	21%	12%	72%	57%	48%	35%	29%	24%	38%	42%
	UT Campuses	5,576	60%	54%	48%	19%	91%	86%	82%	56%	30%	43%	60%	70%
	Private Colleges	3,492	63%	53%	49%	11%	69%	64%	61%	27%	46%	46%	64%	70%
	Total	**21,425**	**54%**	**44%**	**39%**	**16%**	**81%**	**72%**	**67%**	**45%**	**29%**	**35%**	**50%**	**58%**
2007	TBR Universities	7,956	53%	47%	39%	18%	84%	77%	71%	49%	21%	34%	46%	56%
	TBR Community Colleges	4,996	39%	29%	19%	12%	71%	59%	48%	35%	28%	23%	38%	43%
	UT Campuses	5,988	60%	55%	47%	18%	90%	87%	82%	54%	30%	42%	59%	69%
	Private Colleges	3,885	59%	54%	48%	10%	67%	65%	61%	25%	39%	40%	57%	60%
	Total	**22,825**	**53%**	**46%**	**38%**	**15%**	**80%**	**73%**	**67%**	**43%**	**28%**	**35%**	**50%**	**57%**
2008	TBR Universities	8,121	53%	46%	38%	17%	85%	77%	72%	49%	21%	32%	45%	
	TBR Community Colleges	4,970	46%	34%	23%	13%	77%	62%	47%	33%	31%	26%	40%	
	UT Campuses	6,327	60%	57%	47%	19%	92%	86%	81%	53%	30%	42%	60%	
	Private Colleges	3,902	60%	56%	46%	11%	69%	67%	58%	25%	41%	36%	47%	
	Total	**23,320**	**55%**	**48%**	**39%**	**16%**	**82%**	**75%**	**67%**	**43%**	**29%**	**34%**	**48%**	
2009	TBR Universities	8,690	52%	46%	37%	9%	85%	76%	69%	46%	21%			
	TBR Community Colleges	5,533	44%	31%	20%	8%	75%	58%	44%	31%	30%			
	UT Campuses	6,160	62%	58%	49%	8%	91%	86%	81%	50%	31%			
	Private Colleges	4,080	60%	54%	47%	6%	70%	67%	60%	23%	5%			
	Total	**24,463**	**54%**	**47%**	**38%**	**8%**	**82%**	**73%**	**65%**	**40%**	**23%**			
2010	TBR Universities	8,752	52%	45%	36%		84%	74%	68%					
	TBR Community Colleges	5,077	42%	28%	19%		71%	55%	41%					
	UT Campuses	6,303	70%	58%	46%		91%	85%	81%					
	Private Colleges	4,017	61%	56%	48%		69%	67%	61%					
	Total	**24,149**	**56%**	**47%**	**37%**		**81%**	**72%**	**64%**					
2011	TBR Universities	8,867	51%	43%			81%	73%						
	TBR Community Colleges	5,356	42%	30%			70%	53%						
	UT Campuses	6,448	69%	56%			88%	84%						
	Private Colleges	3,995	62%	56%			69%	66%						
	Total	**24,666**	**56%**	**46%**			**79%**	**70%**						
2012	TBR Universities	8,499	52%				81%							
	TBR Community Colleges	5,689	44%				70%							
	UT Campuses	6,800	62%				89%							
	Private Colleges	3,958	63%				70%							
	Total	**24,946**	**55%**				**79%**							

Note: For the 2007 and 2008 cohorts, the following schools have students included in the initial cohort, but completion/graduation data were not reported, which lowers the private institutions' graduation rate: Vanderbilt University, Victory University, John A. Gupton, Hiwassee College, and Lambuth University.

Table 59
Longitudinal First-time Freshmen Cohort Scholarship Renewal, College Retention, and Graduation Rates by Scholarship Program, Fall 2004 - Fall 2012

			Fall to Fall Cohort Scholarship				Fall to Fall Cohort Retention Rates				Cohort Graduation Rates			
Cohort Year	Scholarship Program	First-time Freshmen	Year 2	Year 3	Year 4	Year 5	Year 2	Year 3	Year 4	Year 5	within 4 years	on TELS within 5 years	within 5 years	within 6 years
2004	HOPE	13,554	51%	38%	34%	13%	82%	74%	67%	45%	27%	32%	50%	58%
	GAMS	1,064	90%	84%	78%	16%	95%	92%	89%	42%	62%	72%	82%	86%
	ASPIRE	5,721	41%	27%	23%	10%	72%	61%	52%	38%	20%	21%	35%	42%
	ACCESS	110	23%	8%	8%	5%	59%	45%	38%	29%	8%	8%	23%	28%
	Total	**20,449**	**50%**	**37%**	**33%**	**13%**	**80%**	**71%**	**64%**	**43%**	**27%**	**31%**	**47%**	**55%**
2005	HOPE	13,126	56%	42%	39%	16%	83%	75%	69%	47%	30%	36%	53%	62%
	GAMS	1,226	88%	82%	78%	18%	92%	90%	87%	43%	61%	74%	83%	87%
	ASPIRE	5,044	48%	33%	30%	13%	76%	64%	57%	41%	24%	27%	42%	50%
	ACCESS	264	22%	9%	9%	5%	66%	52%	45%	38%	9%	5%	19%	27%
	Total	**19,660**	**56%**	**42%**	**39%**	**15%**	**82%**	**73%**	**67%**	**45%**	**30%**	**36%**	**52%**	**60%**
2006	HOPE	14,064	55%	46%	40%	17%	83%	75%	70%	47%	29%	36%	52%	61%
	GAMS	1,206	91%	86%	82%	22%	96%	94%	92%	47%	61%	79%	84%	89%
	ASPIRE	5,814	46%	35%	29%	14%	73%	63%	58%	41%	22%	26%	39%	48%
	ACCESS	341	16%	10%	7%	4%	68%	55%	51%	38%	11%	8%	25%	34%
	Total	**21,425**	**54%**	**44%**	**39%**	**16%**	**81%**	**72%**	**67%**	**45%**	**29%**	**35%**	**50%**	**58%**
2007	HOPE	15,311	53%	47%	39%	16%	81%	75%	69%	45%	29%	36%	52%	60%
	GAMS	1,333	90%	86%	80%	20%	95%	92%	89%	42%	51%	70%	75%	79%
	ASPIRE	5,823	44%	36%	29%	13%	74%	66%	58%	40%	21%	25%	39%	46%
	ACCESS	358	15%	8%	6%	4%	63%	48%	45%	35%	7%	7%	19%	27%
	Total	**22,825**	**53%**	**46%**	**38%**	**15%**	**80%**	**73%**	**67%**	**43%**	**28%**	**35%**	**50%**	**57%**
2008	HOPE	15,932	55%	49%	39%	16%	83%	76%	68%	44%	29%	35%	50%	
	GAMS	1,402	90%	87%	76%	22%	96%	93%	88%	46%	55%	71%	78%	
	ASPIRE	5,564	47%	39%	30%	14%	77%	67%	59%	40%	22%	26%	38%	
	ACCESS	422	24%	16%	12%	6%	72%	59%	45%	31%	17%	14%	26%	
	Total	**23,320**	**55%**	**48%**	**39%**	**16%**	**82%**	**75%**	**67%**	**43%**	**29%**	**34%**	**48%**	
2009	HOPE	16,295	55%	48%	39%	8%	83%	75%	67%	42%	24%			
	GAMS	1,387	92%	88%	82%	9%	96%	95%	91%	42%	42%			
	ASPIRE	6,539	46%	37%	28%	7%	77%	65%	56%	36%	17%			
	ACCESS	242	20%	13%	5%	2%	64%	47%	38%	30%	7%			
	Total	**24,463**	**54%**	**47%**	**38%**	**8%**	**82%**	**73%**	**65%**	**40%**	**23%**			
2010	HOPE	15,851	58%	48%	38%		82%	74%	66%					
	GAMS	1,287	92%	87%	77%		96%	94%	90%					
	ASPIRE	6,774	48%	38%	28%		75%	64%	56%					
	ACCESS	237	19%	13%	6%		60%	47%	34%					
	Total	**24,149**	**56%**	**47%**	**37%**		**81%**	**72%**	**64%**					
2011	HOPE	15,223	58%	48%			81%	73%						
	GAMS	1,435	92%	84%			96%	93%						
	ASPIRE	7,644	46%	36%			73%	61%						
	ACCESS	364	16%	11%			60%	44%						
	Total	**24,666**	**56%**	**46%**			**79%**	**70%**						
2012	HOPE	15,339	57%				82%							
	GAMS	1,519	90%				96%							
	ASPIRE	7,742	45%				72%							
	ACCESS	346	15%				50%							
	Total	**24,946**	**55%**				**79%**							

Note: For the 2007 and 2008 cohorts, the following schools have students included in the initial cohort, but completion/graduation data were not reported, which lowers the private institutions' graduation rate: Vanderbilt University, Victory University, John A. Gupton, Hiwassee College, and Lambuth University.

Page Intentionally Left Blank

Appendices

Appendix A
Percentage of Freshmen Attending Public Postsecondary Institutions on a Lottery Scholarship, Fall 2004 - Fall 2013

Institution	2004			2005		
	# of FTF TN Res	# of FTF with Lottery	% of FTF with Lottery	# of FTF TN Res	# of FTF with Lottery	% of FTF with Lottery
Chattanooga State Community College	953	322	34%	954	277	29%
Cleveland State Community College	441	230	52%	446	202	45%
Columbia State Community College	795	376	47%	701	299	43%
Dyersburg State Community College	417	172	41%	413	135	33%
Jackson State Community College	712	327	46%	658	260	40%
Motlow State Community College	737	366	50%	714	328	46%
Nashville State Community College	521	145	28%	565	110	19%
Northeast State Community College	724	331	46%	746	285	38%
Pellissippi State Community College	1,135	529	47%	1,244	531	43%
Roane State Community College	890	486	55%	828	444	54%
Southwest Tennessee Community College	1,419	253	18%	1,459	116	8%
Volunteer State Community College	1,048	485	46%	1,115	414	37%
Walters State Community College	879	484	55%	942	508	54%
TBR Community Colleges	*10,671*	*4,506*	*42%*	*10,785*	*3,909*	*36%*
Austin Peay State University	1,030	861	84%	1,096	835	76%
East Tennessee State University	1,242	1,007	81%	1,367	1,076	79%
Middle Tennessee State University	2,935	2,528	86%	2,942	2,424	82%
Tennessee State University	690	405	59%	715	237	33%
Tennessee Technological University	1,368	1,196	87%	1,311	1,094	83%
University of Memphis	1,901	1,457	77%	1,871	1,388	74%
TBR Universities	*9,166*	*7,454*	*81%*	*9,302*	*7,054*	*76%*
University of Tennessee, Chattanooga	1,426	1,146	80%	1,393	1,001	72%
University of Tennessee, Knoxville	3,572	3,348	94%	3,770	3,384	90%
University of Tennessee, Martin	1,034	886	86%	1,108	925	83%
UT Campuses	*6,032*	*5,380*	*89%*	*6,271*	*5,310*	*85%*
Grand Total	***25,869***	***17,340***	***67%***	***26,358***	***16,273***	***62%***

Institution	2006			2007		
	# of FTF TN Res	# of FTF with Lottery	% of FTF with Lottery	# of FTF TN Res	# of FTF with Lottery	% of FTF with Lottery
Chattanooga State Community College	962	302	31%	1,023	283	28%
Cleveland State Community College	457	226	49%	454	208	46%
Columbia State Community College	835	412	49%	886	410	46%
Dyersburg State Community College	389	145	37%	437	183	42%
Jackson State Community College	734	308	42%	828	344	42%
Motlow State Community College	791	356	45%	858	458	53%
Nashville State Community College	615	157	26%	965	132	14%
Northeast State Community College	788	360	46%	746	332	45%
Pellissippi State Community College	1,279	594	46%	1,414	748	53%
Roane State Community College	908	551	61%	960	631	66%
Southwest Tennessee Community College	1,542	201	13%	1,448	178	12%
Volunteer State Community College	1,159	510	44%	1,104	464	42%
Walters State Community College	988	598	61%	1,003	625	62%
TBR Community Colleges	*11,447*	*4,720*	*41%*	*12,126*	*4,996*	*41%*
Austin Peay State University	1,123	861	77%	1,065	684	64%
East Tennessee State University	1,400	1,138	81%	1,536	1,288	84%
Middle Tennessee State University	3,101	2,627	85%	3,423	2,823	82%
Tennessee State University	764	327	43%	812	342	42%
Tennessee Technological University	1,377	1,215	88%	1,552	1,347	87%
University of Memphis	1,938	1,469	76%	1,937	1,472	76%
TBR Universities	*9,703*	*7,637*	*79%*	*10,325*	*7,956*	*77%*
University of Tennessee, Chattanooga	1,714	1,252	73%	1,865	1,421	76%
University of Tennessee, Knoxville	3,700	3,454	93%	3,711	3,556	96%
University of Tennessee, Martin	1,082	870	80%	1,173	1,011	86%
UT Campuses	*6,496*	*5,576*	*86%*	*6,749*	*5,988*	*89%*
Grand Total	***27,646***	***17,933***	***65%***	***29,200***	***18,940***	***65%***

Note: Public institutions only. For purposes of the analysis, first-time freshmen (FTF) are defined as Tennessee residents age 19 or younger.

Appendix A, Continued

Institution	2008			2009		
	# of FTF TN Res	# of FTF with Lottery	% of FTF with Lottery	# of FTF TN Res	# of FTF with Lottery	% of FTF with Lottery
Chattanooga State Community College	1,031	312	30%	1,074	314	29%
Cleveland State Community College	547	244	45%	543	276	51%
Columbia State Community College	837	384	46%	1,046	483	46%
Dyersburg State Community College	464	166	36%	536	191	36%
Jackson State Community College	763	322	42%	841	385	46%
Motlow State Community College	937	417	45%	992	402	41%
Nashville State Community College	711	142	20%	847	196	23%
Northeast State Community College	857	389	45%	925	429	46%
Pellissippi State Community College	1,477	581	39%	1,676	722	43%
Roane State Community College	945	560	59%	1,099	599	55%
Southwest Tennessee Community College	1,722	224	13%	1,874	231	12%
Volunteer State Community College	1,278	549	43%	1,410	636	45%
Walters State Community College	1,130	680	60%	1,191	669	56%
TBR Community Colleges	*12,699*	*4,970*	*39%*	*14,054*	*5,533*	*39%*
Austin Peay State University	1,145	896	78%	1,255	988	79%
East Tennessee State University	1,630	1,372	84%	1,634	1,293	79%
Middle Tennessee State University	3,268	2,790	85%	3,308	2,924	88%
Tennessee State University	735	261	36%	859	330	38%
Tennessee Technological University	1,565	1,389	89%	1,794	1,626	91%
University of Memphis	1,835	1,413	77%	1,991	1,529	77%
TBR Universities	*10,178*	*8,121*	*80%*	*10,841*	*8,690*	*80%*
University of Tennessee, Chattanooga	1,987	1,669	84%	2,143	1,839	86%
University of Tennessee, Knoxville	3,669	3,560	97%	3,292	3,186	97%
University of Tennessee, Martin	1,217	1,098	90%	1,235	1,135	92%
UT Campuses	*6,873*	*6,327*	*92%*	*6,670*	*6,160*	*92%*
Grand Total	***29,750***	***19,418***	***65%***	***31,565***	***20,383***	***65%***

Institution	2010			2011		
	# of FTF TN Res	# of FTF with Lottery	% of FTF with Lottery	# of FTF TN Res	# of FTF with Lottery	% of FTF with Lottery
Chattanooga State Community College	1,042	341	33%	1,002	341	34%
Cleveland State Community College	502	221	44%	505	257	51%
Columbia State Community College	971	502	52%	897	441	49%
Dyersburg State Community College	515	173	34%	507	216	43%
Jackson State Community College	774	330	43%	712	263	37%
Motlow State Community College	870	377	43%	917	415	45%
Nashville State Community College	694	153	22%	841	165	20%
Northeast State Community College	865	390	45%	827	396	48%
Pellissippi State Community College	1,503	663	44%	1,568	771	49%
Roane State Community College	922	465	50%	928	546	59%
Southwest Tennessee Community College	1,675	216	13%	1,804	245	14%
Volunteer State Community College	1,260	603	48%	1,224	623	51%
Walters State Community College	1,133	643	57%	1,116	677	61%
TBR Community Colleges	*12,726*	*5,077*	*40%*	*12,848*	*5,356*	*42%*
Austin Peay State University	1,296	1,033	80%	1,237	1,030	83%
East Tennessee State University	1,633	1,308	80%	1,676	1,358	81%
Middle Tennessee State University	3,362	2,891	86%	3,085	2,774	90%
Tennessee State University	891	338	38%	742	265	36%
Tennessee Technological University	1,774	1,592	90%	1,797	1,636	91%
University of Memphis	2,093	1,590	76%	2,250	1,804	80%
TBR Universities	*11,049*	*8,752*	*79%*	*10,787*	*8,867*	*82%*
University of Tennessee, Chattanooga	1,869	1,711	92%	1,934	1,804	93%
University of Tennessee, Knoxville	3,674	3,564	97%	3,749	3,597	96%
University of Tennessee, Martin	1,118	1,028	92%	1,124	1,047	93%
UT Campuses	*6,661*	*6,303*	*95%*	*6,807*	*6,448*	*95%*
Grand Total	***30,436***	***20,132***	***66%***	***30,442***	***20,671***	***68%***

Note: Public institutions only. For purposes of the analysis, first-time freshmen (FTF) are defined as Tennessee residents age 19 or younger.

Appendix A, Continued

Institution	2012			2013		
	# of FTF TN Res	# of FTF with Lottery	% of FTF with Lottery	# of FTF TN Res	# of FTF with Lottery	% of FTF with Lottery
Chattanooga State Community College	934	386	41%	1,044	437	42%
Cleveland State Community College	574	335	58%	583	337	58%
Columbia State Community College	909	530	58%	808	463	57%
Dyersburg State Community College	457	203	44%	446	198	44%
Jackson State Community College	619	307	50%	695	319	46%
Motlow State Community College	780	361	46%	940	445	47%
Nashville State Community College	777	201	26%	808	219	27%
Northeast State Community College	759	389	51%	797	424	53%
Pellissippi State Community College	1,549	737	48%	1,693	825	49%
Roane State Community College	989	612	62%	971	544	56%
Southwest Tennessee Community College	1,802	272	15%	1,760	279	16%
Volunteer State Community College	1,163	652	56%	1,176	624	53%
Walters State Community College	1,172	704	60%	1,150	676	59%
TBR Community Colleges	*12,484*	*5,689*	*46%*	*12,871*	*5,790*	*45%*
Austin Peay State University	1,256	1,054	84%	1,288	1,099	85%
East Tennessee State University	1,624	1,359	84%	1,454	1,202	83%
Middle Tennessee State University	2,797	2,479	89%	2,882	2,531	88%
Tennessee State University	704	277	39%	849	327	39%
Tennessee Technological University	1,839	1,695	92%	1,944	1,788	92%
University of Memphis	1,932	1,635	85%	1,828	1,521	83%
TBR Universities	*10,152*	*8,499*	*84%*	*10,245*	*8,468*	*83%*
University of Tennessee, Chattanooga	2,054	1,958	95%	2,242	2,107	94%
University of Tennessee, Knoxville	3,777	3,726	99%	3,727	3,678	99%
University of Tennessee, Martin	1,171	1,116	95%	1,161	1,072	92%
UT Campuses	*7,002*	*6,800*	*97%*	*7,130*	*6,857*	*96%*
Grand Total	***29,638***	***20,988***	***71%***	***30,246***	***21,115***	***70%***

Note: Public institutions only. For purposes of the analysis, first-time freshmen (FTF) are defined as Tennessee residents age19 or younger.

Appendix B
Lottery Scholarship Receipt by Scholarship Program and Institution, TELS First-time Freshmen and Overall Recipients, Fall 2013

Institution	First-time Freshmen					Overall Recipients				
	HOPE	GAMS	ASPIRE	ACCESS	*TOTAL*	HOPE	GAMS	ASPIRE	ACCESS	*TOTAL*
Austin Peay State University	656	40	378	25	*1,099*	1,751	111	842	26	*2,730*
East Tennessee State University	739	71	370	22	*1,202*	2,613	257	1,077	22	*3,969*
Middle Tennessee State University	1,586	59	838	48	*2,531*	4,746	295	2,127	49	*7,217*
Tennessee State University	135	*	173	18	*327*	394	*	373	18	*789*
Tennessee Technological University	1,166	154	458	10	*1,788*	3,156	499	1,160	10	*4,825*
University of Memphis	916	75	530	-	*1,521*	3,050	275	1,386	-	*4,711*
TBR Universities	*5,198*	*400*	*2,747*	*123*	*8,468*	*15,710*	*1,441*	*6,965*	*125*	*24,241*
Chattanooga State Community College	315	*	111	10	*437*	613	*	234	11	*864*
Cleveland State Community College	205	*	121	10	*337*	394	*	214	10	*620*
Columbia State Community College	310	*	148	*	*463*	604	7	266	*	*881*
Dyersburg State Community College	117	-	78	*	*198*	329	*	123	6	*459*
Jackson State Community College	167	*	140	11	*319*	456	*	257	11	*725*
Motlow State Community College	339	*	97	7	*445*	567	*	166	7	*743*
Nashville State Community College	125	-	87	7	*219*	380	*	174	7	*562*
Northeast State Community College	262	*	152	9	*424*	660	6	323	10	*999*
Pellissippi State Community College	588	6	220	11	*825*	1,189	15	416	14	*1,634*
Roane State Community College	354	*	180	7	*544*	717	8	408	9	*1,142*
Southwest Tennessee Community College	163	-	108	8	*279*	446	-	227	10	*683*
Volunteer State Community College	495	*	123	*	*624*	902	9	243	*	*1,158*
Walters State Community College	422	*	241	8	*676*	865	10	476	9	*1,360*
TBR Community Colleges	*3,862*	*24*	*1,806*	*98*	*5,790*	*8,122*	*69*	*3,527*	*112*	*11,830*
University of Tennessee, Chattanooga	1,535	74	486	12	*2,107*	3,589	304	1,048	13	*4,954*
University of Tennessee, Knoxville	2,242	712	720	*	*3,678*	7,116	2,326	2,177	*	*11,623*
University of Tennessee, Martin	637	30	381	24	*1,072*	1,595	141	892	25	*2,653*
University of Tennessee, Medical Health Sci Center	-	-	-	-	-	19	-	-	-	*19*
UT Campuses	*4,414*	*816*	*1,587*	*40*	*6,857*	*12,319*	*2,771*	*4,117*	*42*	*19,249*
Institution	**First-time Freshmen**					**Overall Recipients**				
	HOPE	GAMS	ASPIRE	ACCESS	*TOTAL*	HOPE	GAMS	ASPIRE	ACCESS	*TOTAL*
Aquinas College	10	*	*	-	*15*	38	*	11	-	*51*
Baptist Memorial College of Health Sciences	42	-	19	*	*65*	111	*	54	*	*170*
Belmont University	163	42	57	-	*262*	589	191	172	-	*952*
Bethel College	142	*	65	7	*217*	354	11	152	7	*524*
Bryan College	69	*	36	-	*106*	207	24	91	-	*322*
Carson-Newman College	216	26	94	*	*341*	519	74	187	*	*785*
Christian Brothers University	109	15	65	*	*190*	247	47	122	*	*417*
Cumberland University	93	*	39	*	*138*	271	13	100	*	*387*
Fisk University	9	-	19	-	*28*	24	*	40	-	*65*
Free Will Baptist Bible College	9	*	*	-	*13*	34	*	6	-	*41*
Freed-Hardeman University	112	18	36	-	*166*	297	89	98	-	*484*
Johnson Bible College	27	*	*	-	*36*	78	*	33	-	*116*
King College	62	*	18	*	*82*	196	*	67	*	*274*
Lane College	*	-	12	-	*13*	7	-	47	-	*54*
Lee University	214	39	64	-	*317*	617	138	195	-	*950*
LeMoyne-Owen College	*	-	14	-	*17*	16	-	31	-	*47*
Lincoln Memorial University	88	*	-	*	*97*	412	42	-	*	*455*
Lipscomb University	252	44	67	-	*363*	691	187	191	-	*1,069*
Martin Methodist College	93	*	85	*	*181*	227	*	165	*	*404*
Maryville College	134	11	71	8	*224*	337	66	171	8	*582*
Memphis College of Art	31	*	20	*	*54*	51	*	28	*	*83*
Milligan College	81	11	29	-	*121*	212	29	78	-	*319*
Rhodes College	67	50	16	-	*133*	168	197	68	-	*433*
Southern Adventist University	51	*	13	*	*68*	213	23	39	*	*276*
Tennessee Wesleyan College	95	8	38	-	*141*	263	14	99	-	*376*
Trevecca Nazarene University	89	11	19	*	*121*	259	34	64	*	*359*
Tusculum College	59	-	56	*	*118*	142	*	139	*	*289*
Union University	162	45	49	*	*258*	508	171	146	*	*828*
University of the South	54	23	15	-	*92*	137	86	43	-	*266*
Vanderbilt University	Data Not Submitted									
Watkins College of Art & Design	14	-	11	-	*25*	48	*	25	-	*74*
Private Colleges	*2,551*	*368*	*1,041*	*42*	*4,002*	*7,273*	*1,474*	*2,662*	*43*	*11,452*
Grand Total	***16,025***	***1,608***	***7,181***	***303***	***25,117***	***43,424***	***5,755***	***17,271***	***322***	***66,772***

Appendix C
Lottery Scholarship Receipt by Gender and Institution, TELS First-time Freshmen and Overall Recipients, Fall 2013

Institution	First-time Freshmen					Overall Recipients				
	Male	Female	Male %	Female %	*TOTAL*	Male	Female	Male %	Female %	*TOTAL*
Austin Peay State University	415	684	38%	62%	*1,099*	990	1,740	36%	64%	*2,730*
East Tennessee State University	493	709	41%	59%	*1,202*	1,531	2,438	39%	61%	*3,969*
Middle Tennessee State University	1,098	1,433	43%	57%	*2,531*	2,900	4,317	40%	60%	*7,217*
Tennessee State University	119	208	36%	64%	*327*	246	543	31%	69%	*789*
Tennessee Technological University	971	817	54%	46%	*1,788*	2,345	2,480	49%	51%	*4,825*
University of Memphis	641	880	42%	58%	*1,521*	1,897	2,814	40%	60%	*4,711*
TBR Universities	*3,737*	*4,731*	*44%*	*56%*	*8,468*	*9,909*	*14,332*	*41%*	*59%*	*24,241*
Chattanooga State Community College	170	267	39%	61%	*437*	308	556	36%	64%	*864*
Cleveland State Community College	145	192	43%	57%	*337*	247	373	40%	60%	*620*
Columbia State Community College	171	292	37%	63%	*463*	302	579	34%	66%	*881*
Dyersburg State Community College	79	119	40%	60%	*198*	146	313	32%	68%	*459*
Jackson State Community College	116	203	36%	64%	*319*	214	511	30%	70%	*725*
Motlow State Community College	162	283	36%	64%	*445*	263	480	35%	65%	*743*
Nashville State Community College	94	125	43%	57%	*219*	201	361	36%	64%	*562*
Northeast State Community College	184	240	43%	57%	*424*	404	595	40%	60%	*999*
Pellissippi State Community College	376	449	46%	54%	*825*	711	923	44%	56%	*1,634*
Roane State Community College	178	366	33%	67%	*544*	343	799	30%	70%	*1,142*
Southwest Tennessee Community College	114	165	41%	59%	*279*	235	448	34%	66%	*683*
Volunteer State Community College	250	374	40%	60%	*624*	429	729	37%	63%	*1,158*
Walters State Community College	287	389	42%	58%	*676*	515	845	38%	62%	*1,360*
TBR Community Colleges	*2,326*	*3,464*	*40%*	*60%*	*5,790*	*4,318*	*7,512*	*37%*	*63%*	*11,830*
University of Tennessee, Chattanooga	877	1,230	42%	58%	*2,107*	1,905	3,049	38%	62%	*4,954*
University of Tennessee, Knoxville	1,830	1,848	50%	50%	*3,678*	5,531	6,092	48%	52%	*11,623*
University of Tennessee, Martin	488	584	46%	54%	*1,072*	1,056	1,597	40%	60%	*2,653*
UT Campuses	*3,195*	*3,662*	*47%*	*53%*	*6,857*	*8,492*	*10,738*	*44%*	*56%*	*19,230*
Institution	**First-time Freshmen**					**Overall Recipients**				
	Male	Female	Male %	Female %	*TOTAL*	Male	Female	Male %	Female %	*TOTAL*
Aquinas College	*	*	13%	87%	*15*	8	43	16%	84%	*51*
Baptist Memorial College of Health Science	11	54	17%	83%	*65*	19	151	11%	89%	*170*
Belmont University	89	173	34%	66%	*262*	313	639	33%	67%	*952*
Bethel College	115	102	53%	47%	*217*	251	273	48%	52%	*524*
Bryan College	50	56	47%	53%	*106*	133	189	41%	59%	*322*
Carson-Newman College	133	208	39%	61%	*341*	302	483	38%	62%	*785*
Christian Brothers University	97	93	51%	49%	*190*	188	229	45%	55%	*417*
Cumberland University	69	69	50%	50%	*138*	175	212	45%	55%	*387*
Fisk University	9	19	32%	68%	*28*	16	49	25%	75%	*65*
Free Will Baptist Bible College	6	7	46%	54%	*13*	17	24	41%	59%	*41*
Freed-Hardeman University	62	104	37%	63%	*166*	181	303	37%	63%	*484*
Johnson Bible College	13	23	36%	64%	*36*	46	70	40%	60%	*116*
King College	31	51	38%	62%	*82*	96	178	35%	65%	*274*
Lane College	6	7	46%	54%	*13*	18	36	33%	67%	*54*
Lee University	114	203	36%	64%	*317*	320	630	34%	66%	*950*
LeMoyne-Owen College	*	*	29%	71%	*17*	14	33	30%	70%	*47*
Lincoln Memorial University	32	65	33%	67%	*97*	127	328	28%	72%	*455*
Lipscomb University	147	216	40%	60%	*363*	422	647	39%	61%	*1,069*
Martin Methodist College	59	122	33%	67%	*181*	126	278	31%	69%	*404*
Maryville College	97	127	43%	57%	*224*	218	364	37%	63%	*582*
Memphis College of Art	15	39	28%	72%	*54*	25	58	30%	70%	*83*
Milligan College	54	67	45%	55%	*121*	114	205	36%	64%	*319*
Rhodes College	63	70	47%	53%	*133*	183	250	42%	58%	*433*
Southern Adventist University	31	37	46%	54%	*68*	111	165	40%	60%	*276*
Tennessee Wesleyan College	49	92	35%	65%	*141*	106	270	28%	72%	*376*
Trevecca Nazarene University	52	69	43%	57%	*121*	154	205	43%	57%	*359*
Tusculum College	53	65	45%	55%	*118*	107	182	37%	63%	*289*
Union University	97	161	38%	62%	*258*	310	518	37%	63%	*828*
University of the South	52	40	57%	43%	*92*	129	137	48%	52%	*266*
Vanderbilt University	Data Not Submitted									
Watkins College of Art & Design	7	18	28%	72%	*25*	21	53	28%	72%	*74*
Private Colleges	*1,620*	*2,382*	*40%*	*60%*	*4,002*	*4,250*	*7,202*	*37%*	*63%*	*11,452*
Grand Total	***10,878***	***14,239***	***43%***	***57%***	***25,117***	***26,969***	***39,784***	***40%***	***60%***	***66,753***

Note: Table excludes students whose gender is unknown.

Appendix D
Lottery Scholarship Receipt by Ethnicity and Institution, TELS First-time Freshmen and Overall Recipients, Fall 2013

Institution	First-time Freshmen							Overall Recipients						
	African American	Caucasian	Other	African American %	Caucasian %	Other %	*TOTAL*	African American	Caucasian	Other	African American %	Caucasian %	Other %	*TOTAL*
Austin Peay State University	230	742	127	21%	68%	12%	*1,099*	412	2,004	314	15%	73%	12%	*2,730*
East Tennessee State University	62	1,045	95	5%	87%	8%	*1,202*	156	3,485	328	4%	88%	8%	*3,969*
Middle Tennessee State University	634	1,625	272	25%	64%	11%	*2,531*	1,362	4,940	915	19%	68%	13%	*7,217*
Tennessee State University	260	52	15	80%	16%	5%	*327*	524	184	81	66%	23%	10%	*789*
Tennessee Technological University	76	1,584	128	4%	89%	7%	*1,788*	135	4,354	336	3%	90%	7%	*4,825*
University of Memphis	415	898	208	27%	59%	14%	*1,521*	1,188	2,953	570	25%	63%	12%	*4,711*
TBR Universities	*1,677*	*5,946*	*845*	*20%*	*70%*	*10%*	*8,468*	*3,777*	*17,920*	*2,544*	*16%*	*74%*	*10%*	*24,241*
Chattanooga State Community College	35	375	27	8%	86%	6%	*437*	69	724	71	8%	84%	8%	*864*
Cleveland State Community College	8	271	58	2%	80%	17%	*337*	14	520	86	2%	84%	14%	*620*
Columbia State Community College	17	412	34	4%	89%	7%	*463*	24	802	55	3%	91%	6%	*881*
Dyersburg State Community College	20	166	12	10%	84%	6%	*198*	54	386	19	12%	84%	4%	*459*
Jackson State Community College	43	249	27	13%	78%	8%	*319*	92	576	57	13%	79%	8%	*725*
Motlow State Community College	9	381	55	2%	86%	12%	*445*	18	648	77	2%	87%	10%	*743*
Nashville State Community College	18	169	32	8%	77%	15%	*219*	90	403	69	16%	72%	12%	*562*
Northeast State Community College	*	404	17	1%	95%	4%	*424*	*	899	95	1%	90%	10%	*999*
Pellissippi State Community College	20	750	55	2%	91%	7%	*825*	55	1,466	113	3%	90%	7%	*1,634*
Roane State Community College	8	511	25	1%	94%	5%	*544*	12	1,060	70	1%	93%	6%	*1,142*
Southwest Tennessee Community College	92	158	29	33%	57%	10%	*279*	315	302	66	46%	44%	10%	*683*
Volunteer State Community College	17	527	80	3%	84%	13%	*624*	32	1,006	120	3%	87%	10%	*1,158*
Walters State Community College	9	645	22	1%	95%	3%	*676*	16	1,301	43	1%	96%	3%	*1,360*
TBR Community Colleges	*299*	*5,018*	*473*	*5%*	*87%*	*8%*	*5,790*	*796*	*10,093*	*941*	*7%*	*85%*	*8%*	*11,830*
University of Tennessee, Chattanooga	237	1,661	209	11%	79%	10%	*2,107*	476	3,786	692	10%	76%	14%	*4,954*
University of Tennessee, Knoxville	272	3,001	405	7%	82%	11%	*3,678*	687	9,621	1,315	6%	83%	11%	*11,623*
University of Tennessee, Martin	170	828	74	16%	77%	7%	*1,072*	313	2,183	157	12%	82%	6%	*2,653*
University of Tennessee, Medical Health Sci Center	0	0	0	-	-	-	*0*	*	15	*	16%	79%	5%	*19*
UT Campuses	*679*	*5,490*	*688*	*10%*	*80%*	*10%*	*6,857*	*1,479*	*15,605*	*2,165*	*8%*	*81%*	*11%*	*19,249*

Appendix D, Continued

Institution	First-time Freshmen							Overall Recipients						
	African American	Caucasian	Other	African American %	Caucasian %	Other %	*TOTAL*	African American	Caucasian	Other	African American %	Caucasian %	Other %	*TOTAL*
Aquinas College	0	10	*	0%	67%	33%	*15*	0	43	8	0%	84%	16%	*51*
Baptist Memorial College of Health Sciences	20	43	*	31%	66%	3%	*65*	48	114	8	28%	67%	5%	*170*
Belmont University	24	188	50	9%	72%	19%	*262*	69	750	133	7%	79%	14%	*952*
Bethel College	29	174	14	13%	80%	6%	*217*	57	434	33	11%	83%	6%	*524*
Bryan College	*	96	*	5%	91%	5%	*106*	8	302	12	2%	94%	4%	*322*
Carson-Newman College	16	300	25	5%	88%	7%	*341*	28	714	43	4%	91%	5%	*785*
Christian Brothers University	52	93	45	27%	49%	24%	*190*	96	237	84	23%	57%	20%	*417*
Cumberland University	18	90	30	13%	65%	22%	*138*	27	288	72	7%	74%	19%	*387*
Fisk University	28	0	0	100%	0%	0%	*28*	61	0	*	94%	0%	6%	*65*
Free Will Baptist Bible College	0	12	*	0%	92%	8%	*13*	0	40	*	0%	98%	2%	*41*
Freed-Hardeman University	10	150	6	6%	90%	4%	*166*	22	446	16	5%	92%	3%	*484*
Johnson Bible College	0	32	*	0%	89%	11%	*36*	0	108	8	0%	93%	7%	*116*
King College	7	65	10	9%	79%	12%	*82*	10	235	29	4%	86%	11%	*274*
Lane College	13	0	0	100%	0%	0%	*13*	54	0	0	100%	0%	0%	*54*
Lee University	*	274	38	2%	86%	12%	*317*	22	842	86	2%	89%	9%	*950*
LeMoyne-Owen College	17	0	0	100%	0%	0%	*17*	46	*	0	98%	2%	0%	*47*
Lincoln Memorial University	*	93	*	1%	96%	3%	*97*	8	416	31	2%	91%	7%	*455*
Lipscomb University	31	282	50	9%	78%	14%	*363*	64	885	120	6%	83%	11%	*1,069*
Martin Methodist College	19	153	9	10%	85%	5%	*181*	24	359	21	6%	89%	5%	*404*
Maryville College	17	194	13	8%	87%	6%	*224*	22	521	39	4%	90%	7%	*582*
Memphis College of Art	12	34	8	22%	63%	15%	*54*	20	49	14	24%	59%	17%	*83*
Milligan College	*	110	6	4%	91%	5%	*121*	10	287	22	3%	90%	7%	*319*
Rhodes College	24	76	33	18%	57%	25%	*133*	54	282	97	12%	65%	22%	*433*
Southern Adventist University	*	54	13	1%	79%	19%	*68*	12	214	50	4%	78%	18%	*276*
Tennessee Wesleyan College	*	131	7	2%	93%	5%	*141*	6	350	20	2%	93%	5%	*376*
Trevecca Nazarene University	7	102	12	6%	84%	10%	*121*	17	318	24	5%	89%	7%	*359*
Tusculum College	11	102	*	9%	86%	4%	*118*	18	261	10	6%	90%	3%	*289*
Union University	27	215	16	10%	83%	6%	*258*	44	736	48	5%	89%	6%	*828*
University of the South	7	71	14	8%	77%	15%	*92*	10	218	38	4%	82%	14%	*266*
Vanderbilt University	Data Not Submitted													
Watkins College of Art & Design	*	19	*	8%	76%	16%	*25*	6	57	11	8%	77%	15%	*74*
Private Colleges	*411*	*3,163*	*428*	*10%*	*79%*	*11%*	*4,002*	*863*	*9,507*	*1,082*	*8%*	*83%*	*9%*	*11,452*
Grand Total	***3,066***	***19,617***	***2,434***	***12%***	***78%***	***10%***	***25,117***	***6,915***	***53,125***	***6,732***	***10%***	***80%***	***10%***	***66,772***

Appendix E
Lottery Scholarship Receipt by Adjusted Gross Family Income and Institution, TELS First-time Freshmen, Fall 2013

Institution	TELS First-time Freshmen										
	$12,000 or Less	$12,001 to $24,000	$24,001 to $36,000	$36,001 to $48,000	$48,001 to $60,000	$60,001 to $72,000	$72,001 to $84,000	$84,001 to $96,000	$96,001 or Above	Unknown	Grand Total
Austin Peay State University	6%	12%	13%	9%	8%	10%	7%	7%	19%	8%	100%
East Tennessee State University	6%	10%	10%	10%	9%	7%	8%	7%	26%	7%	100%
Middle Tennessee State University	7%	12%	12%	9%	8%	8%	7%	7%	24%	5%	100%
Tennessee State University	10%	18%	19%	9%	9%	3%	4%	4%	10%	13%	100%
Tennessee Technological University	5%	9%	9%	8%	9%	9%	9%	8%	30%	3%	100%
University of Memphis	8%	13%	11%	7%	8%	7%	8%	6%	29%	4%	100%
TBR Universities	*7%*	*11%*	*11%*	*9%*	*8%*	*8%*	*8%*	*7%*	*25%*	*6%*	*100%*
Chattanooga State Community College	8%	13%	8%	9%	10%	10%	8%	7%	22%	5%	100%
Cleveland State Community College	10%	11%	16%	8%	11%	9%	9%	8%	13%	4%	100%
Columbia State Community College	6%	10%	11%	10%	11%	11%	7%	7%	20%	7%	100%
Dyersburg State Community College	5%	15%	13%	9%	13%	7%	10%	5%	14%	9%	100%
Jackson State Community College	8%	15%	11%	8%	8%	8%	8%	8%	14%	13%	100%
Motlow State Community College	4%	11%	7%	14%	10%	10%	11%	12%	17%	3%	100%
Nashville State Community College	6%	16%	14%	11%	12%	9%	6%	6%	12%	7%	100%
Northeast State Community College	7%	13%	11%	9%	10%	10%	8%	9%	15%	9%	100%
Pellissippi State Community College	7%	9%	7%	8%	10%	10%	8%	9%	27%	5%	100%
Roane State Community College	8%	10%	10%	8%	10%	8%	9%	8%	20%	7%	100%
Southwest Tennessee Community College	8%	13%	13%	8%	8%	7%	9%	5%	22%	9%	100%
Volunteer State Community College	5%	8%	11%	10%	10%	11%	11%	10%	19%	4%	100%
Walters State Community College	6%	13%	13%	11%	11%	10%	9%	8%	12%	7%	100%
TBR Community Colleges	*7%*	*11%*	*11%*	*10%*	*10%*	*10%*	*9%*	*8%*	*18%*	*6%*	*100%*
University of Tennessee, Chattanooga	5%	8%	8%	7%	7%	7%	7%	7%	40%	3%	100%
University of Tennessee, Knoxville	4%	6%	7%	7%	6%	6%	6%	7%	48%	2%	100%
University of Tennessee, Martin	7%	12%	11%	8%	8%	9%	8%	7%	21%	8%	100%
UT Campuses	*5%*	*7%*	*8%*	*7%*	*7%*	*7%*	*7%*	*7%*	*42%*	*3%*	*100%*

Appendix E, continued

Institution	TELS First-time Freshmen										
	$12,000 or Less	$12,001 to $24,000	$24,001 to $36,000	$36,001 to $48,000	$48,001 to $60,000	$60,001 to $72,000	$72,001 to $84,000	$84,001 to $96,000	$96,001 or Above	Unknown	Grand Total
Aquinas College	13%	0%	13%	7%	0%	7%	13%	0%	40%	7%	100%
Baptist Memorial College of Health Sciences	6%	11%	6%	8%	6%	11%	2%	11%	28%	12%	100%
Belmont University	5%	8%	6%	5%	6%	5%	6%	3%	53%	3%	100%
Bethel College	6%	10%	12%	9%	13%	9%	6%	8%	21%	6%	100%
Bryan College	5%	12%	9%	13%	11%	9%	3%	4%	25%	8%	100%
Carson-Newman College	4%	14%	9%	11%	9%	10%	8%	7%	26%	3%	100%
Christian Brothers University	11%	12%	11%	7%	8%	7%	6%	5%	31%	4%	100%
Cumberland University	7%	14%	7%	3%	10%	11%	12%	11%	20%	5%	100%
Fisk University	25%	18%	18%	4%	4%	14%	0%	4%	7%	7%	100%
Free Will Baptist Bible College	8%	15%	0%	8%	23%	15%	15%	0%	15%	0%	100%
Freed-Hardeman University	3%	10%	11%	7%	7%	11%	10%	8%	28%	5%	100%
Johnson Bible College	0%	8%	14%	22%	8%	17%	6%	3%	17%	6%	100%
King College	5%	12%	11%	11%	10%	9%	9%	6%	24%	4%	100%
Lane College	23%	23%	31%	0%	0%	0%	0%	8%	0%	15%	100%
Lee University	5%	6%	7%	8%	8%	11%	7%	8%	39%	2%	100%
LeMoyne-Owen College	6%	29%	12%	12%	0%	6%	0%	0%	0%	35%	100%
Lincoln Memorial University	6%	14%	11%	6%	10%	7%	4%	7%	23%	10%	100%
Lipscomb University	6%	4%	7%	9%	6%	4%	5%	6%	52%	2%	100%
Martin Methodist College	9%	13%	19%	8%	6%	10%	7%	6%	14%	8%	100%
Maryville College	6%	11%	15%	9%	10%	8%	9%	5%	22%	3%	100%
Memphis College of Art	4%	19%	19%	7%	7%	4%	6%	7%	28%	0%	100%
Milligan College	4%	7%	8%	6%	8%	6%	9%	9%	38%	5%	100%
Rhodes College	2%	6%	2%	7%	6%	7%	8%	4%	56%	3%	100%
Southern Adventist University	10%	3%	6%	15%	4%	6%	4%	6%	44%	1%	100%
Tennessee Wesleyan College	4%	11%	9%	9%	11%	10%	9%	10%	23%	6%	100%
Trevecca Nazarene University	3%	4%	8%	12%	11%	7%	7%	7%	39%	2%	100%
Tusculum College	14%	17%	13%	11%	5%	8%	3%	5%	15%	9%	100%
Union University	5%	7%	7%	6%	9%	6%	8%	4%	46%	2%	100%
University of the South	3%	7%	4%	11%	12%	5%	3%	7%	45%	3%	100%
Vanderbilt University	Data Not Submitted										
Watkins College of Art & Design	4%	20%	16%	8%	8%	4%	20%	8%	12%	0%	100%
Private Institutions	*6%*	*10%*	*9%*	*8%*	*8%*	*8%*	*7%*	*6%*	*33%*	*4%*	*100%*
Grand Total	***6%***	***10%***	***10%***	***8%***	***8%***	***8%***	***8%***	***7%***	***29%***	***5%***	***100%***

Appendix F
Lottery Scholarship Receipt by Institution and Qualifications Met, TELS First-time Freshmen, Fall 2013

Institution	HOPE					ASPIRE					Combined				
	GPA & ACT	GPA Only	ACT Only	Unknown	Total	GPA & ACT	GPA Only	ACT Only	Unknown	Total	GPA & ACT	GPA Only	ACT Only	Unknown	Total
Austin Peay State University	56%	29%	13%	2%	100%	38%	43%	15%	4%	100%	49%	34%	14%	3%	100%
East Tennessee State University	65%	24%	9%	2%	100%	58%	28%	12%	1%	100%	63%	26%	10%	2%	100%
Middle Tennessee State University	61%	24%	14%	1%	100%	41%	46%	11%	1%	100%	54%	32%	13%	1%	100%
Tennessee State University	30%	47%	17%	6%	100%	16%	53%	16%	15%	100%	22%	50%	16%	11%	100%
Tennessee Technological University	69%	22%	7%	2%	100%	57%	27%	14%	2%	100%	66%	24%	9%	2%	100%
University of Memphis	67%	17%	13%	2%	100%	49%	37%	11%	3%	100%	61%	24%	12%	2%	100%
TBR Universities	*63%*	*24%*	*11%*	*2%*	*100%*	*46%*	*39%*	*13%*	*3%*	*100%*	*57%*	*29%*	*12%*	*2%*	*100%*
Chattanooga State Community College	43%	43%	12%	2%	100%	35%	51%	14%	0%	100%	41%	45%	12%	1%	100%
Cleveland State Community College	43%	49%	7%	0%	100%	21%	66%	11%	2%	100%	35%	56%	9%	1%	100%
Columbia State Community College	45%	43%	11%	2%	100%	46%	39%	11%	4%	100%	45%	41%	11%	2%	100%
Dyersburg State Community College	45%	44%	8%	3%	100%	32%	54%	10%	4%	100%	40%	48%	9%	4%	100%
Jackson State Community College	43%	47%	7%	2%	100%	30%	60%	10%	0%	100%	37%	53%	8%	1%	100%
Motlow State Community College	49%	42%	8%	1%	100%	34%	56%	8%	2%	100%	46%	45%	8%	1%	100%
Nashville State Community College	46%	31%	17%	6%	100%	31%	47%	14%	8%	100%	40%	38%	16%	7%	100%
Northeast State Community College	49%	41%	8%	2%	100%	30%	49%	18%	3%	100%	42%	44%	12%	2%	100%
Pellissippi State Community College	49%	27%	21%	3%	100%	41%	31%	26%	2%	100%	47%	28%	22%	3%	100%
Roane State Community College	47%	42%	8%	2%	100%	41%	48%	8%	3%	100%	45%	44%	8%	2%	100%
Southwest Tennessee Community College	37%	26%	31%	6%	100%	15%	61%	15%	9%	100%	28%	40%	24%	7%	100%
Volunteer State Community College	44%	38%	12%	6%	100%	32%	47%	16%	5%	100%	42%	40%	13%	6%	100%
Walters State Community College	47%	46%	5%	2%	100%	40%	51%	7%	2%	100%	45%	48%	6%	2%	100%
TBR Community Colleges	*46%*	*40%*	*12%*	*3%*	*100%*	*34%*	*49%*	*13%*	*3%*	*100%*	*42%*	*43%*	*12%*	*3%*	*100%*
University of Tennessee, Chattanooga	67%	17%	13%	3%	100%	55%	24%	16%	5%	100%	64%	19%	14%	4%	100%
University of Tennessee, Knoxville	91%	3%	5%	1%	100%	90%	5%	3%	1%	100%	91%	4%	4%	1%	100%
University of Tennessee, Martin	68%	24%	8%	0%	100%	53%	39%	8%	0%	100%	63%	29%	8%	0%	100%
UT Campuses	*79%*	*11%*	*8%*	*2%*	*100%*	*71%*	*19%*	*9%*	*2%*	*100%*	*77%*	*13%*	*8%*	*2%*	*100%*
Institution	**HOPE**					**ASPIRE**					**Combined**				
	GPA & ACT	GPA Only	ACT Only	Unknown	Total	GPA & ACT	GPA Only	ACT Only	Unknown	Total	GPA & ACT	GPA Only	ACT Only	Unknown	Total
Aquinas College	80%	10%	10%	0%	100%	50%	25%	25%	0%	100%	71%	14%	14%	0%	100%
Baptist Memorial College of Health Scienc	74%	21%	2%	2%	100%	58%	37%	5%	0%	100%	69%	26%	3%	2%	100%
Belmont University	85%	3%	10%	2%	100%	67%	23%	7%	4%	100%	80%	8%	9%	3%	100%
Bethel College	51%	36%	12%	1%	100%	40%	54%	6%	0%	100%	48%	42%	10%	0%	100%
Bryan College	61%	29%	9%	1%	100%	75%	17%	6%	3%	100%	66%	25%	8%	2%	100%
Carson-Newman College	76%	14%	9%	1%	100%	62%	28%	7%	3%	100%	72%	18%	9%	2%	100%
Christian Brothers University	88%	8%	4%	0%	100%	63%	31%	5%	2%	100%	79%	17%	4%	1%	100%
Cumberland University	61%	27%	12%	0%	100%	46%	38%	13%	3%	100%	57%	30%	12%	1%	100%
Fisk University	67%	11%	11%	11%	100%	47%	21%	26%	5%	100%	54%	18%	21%	7%	100%
Free Will Baptist Bible College	67%	11%	11%	11%	100%	67%	33%	0%	0%	100%	67%	17%	8%	8%	100%
Freed-Hardeman University	72%	22%	4%	2%	100%	67%	22%	6%	6%	100%	71%	22%	4%	3%	100%
Johnson Bible College	52%	41%	7%	0%	100%	71%	29%	0%	0%	100%	56%	38%	6%	0%	100%
King College	69%	21%	5%	5%	100%	78%	17%	0%	6%	100%	71%	20%	4%	5%	100%
Lane College	0%	100%	0%	0%	100%	8%	58%	0%	33%	100%	8%	62%	0%	31%	100%
Lee University	82%	12%	5%	0%	100%	64%	33%	3%	0%	100%	78%	17%	5%	0%	100%
LeMoyne-Owen College	0%	67%	33%	0%	100%	14%	71%	7%	7%	100%	12%	71%	12%	6%	100%
Lincoln Memorial University	72%	24%	3%	1%	100%	-	-	-	-	-	72%	24%	3%	1%	100%
Lipscomb University	86%	6%	8%	0%	100%	60%	21%	13%	6%	100%	80%	9%	9%	2%	100%
Martin Methodist College	48%	34%	8%	10%	100%	52%	35%	8%	5%	100%	50%	35%	8%	7%	100%
Maryville College	78%	12%	10%	1%	100%	69%	18%	11%	1%	100%	75%	14%	10%	1%	100%
Memphis College of Art	68%	19%	13%	0%	100%	55%	35%	10%	0%	100%	63%	25%	12%	0%	100%
Milligan College	88%	10%	2%	0%	100%	69%	31%	0%	0%	100%	83%	15%	2%	0%	100%
Rhodes College	84%	0%	4%	12%	100%	100%	0%	0%	0%	100%	87%	0%	4%	10%	100%
Southern Adventist University	78%	14%	6%	2%	100%	85%	15%	0%	0%	100%	80%	14%	5%	2%	100%
Tennessee Wesleyan College	69%	24%	5%	1%	100%	61%	26%	13%	0%	100%	67%	25%	8%	1%	100%
Trevecca Nazarene University	74%	11%	12%	2%	100%	63%	16%	16%	5%	100%	72%	12%	13%	3%	100%
Tusculum College	46%	20%	20%	14%	100%	36%	41%	5%	18%	100%	41%	30%	13%	16%	100%
Union University	86%	9%	2%	2%	100%	69%	24%	2%	4%	100%	82%	13%	2%	3%	100%
University of the South	81%	0%	0%	19%	100%	53%	0%	0%	47%	100%	75%	0%	0%	25%	100%
Vanderbilt University	Data Not Submitted														
Watkins College of Art & Design	50%	14%	36%	0%	100%	55%	36%	9%	0%	100%	52%	24%	24%	0%	100%
Private Institutions	*74%*	*16%*	*7%*	*2%*	*100%*	*59%*	*29%*	*7%*	*4%*	*100%*	*70%*	*20%*	*7%*	*3%*	*100%*
Grand Total	*65%*	*23%*	*10%*	*2%*	*100%*	*50%*	*36%*	*11%*	*3%*	*100%*	*61%*	*27%*	*10%*	*2%*	*100%*

Appendix G
1-year Lottery Scholarship Renewal by Institution, TELS First-time Freshmen, Fall 2010 - Fall 2012

Institution	Fall 2010 Cohort			Fall 2011 Cohort			Fall 2012 Cohort		
	First-time Freshmen	Renewed in Second	Renewal Rate	First-time Freshmen	Renewed in Second	Renewal Rate	First-time Freshmen	Renewed in Second	Renewal Rate
Austin Peay State University	1,033	526	51%	1,030	501	49%	1,054	482	46%
East Tennessee State University	1,308	767	59%	1,358	770	57%	1,359	776	57%
Middle Tennessee State University	2,891	1,430	49%	2,774	1,368	49%	2,479	1,177	47%
Tennessee State University	338	154	46%	265	118	45%	277	124	45%
Tennessee Technological University	1,592	862	54%	1,636	835	51%	1,695	924	55%
University of Memphis	1,590	845	53%	1,804	971	54%	1,635	914	56%
TBR Universities	*8,752*	*4,584*	*52%*	*8,867*	*4,563*	*51%*	*8,499*	*4,397*	*52%*
Chattanooga State Community College	341	128	38%	341	121	35%	386	159	41%
Cleveland State Community College	221	92	42%	257	106	41%	335	142	42%
Columbia State Community College	502	216	43%	441	199	45%	530	246	46%
Dyersburg State Community College	173	51	29%	216	77	36%	203	78	38%
Jackson State Community College	330	125	38%	263	82	31%	307	119	39%
Motlow State Community College	377	178	47%	415	183	44%	361	146	40%
Nashville State Community College	153	64	42%	165	95	58%	201	90	45%
Northeast State Community College	390	197	51%	396	191	48%	389	192	49%
Pellissippi State Community College	663	269	41%	771	303	39%	737	333	45%
Roane State Community College	465	223	48%	546	275	50%	612	316	52%
Southwest Tennessee Community College	216	83	38%	245	90	37%	272	93	34%
Volunteer State Community College	603	251	42%	623	245	39%	652	282	43%
Walters State Community College	643	269	42%	677	297	44%	704	329	47%
TBR Community Colleges	*5,077*	*2,146*	*42%*	*5,356*	*2,264*	*42%*	*5,689*	*2,525*	*44%*
University of Tennessee, Chattanooga	1,711	877	51%	1,804	902	50%	1,958	982	50%
University of Tennessee, Knoxville	3,564	2,994	84%	3,597	3,035	84%	3,726	2,670	72%
University of Tennessee, Martin	1,028	524	51%	1,047	485	46%	1,116	560	50%
UT Campuses	*6,303*	*4,395*	*70%*	*6,448*	*4,422*	*69%*	*6,800*	*4,212*	*62%*
Aquinas College	12	*	42%	13	9	69%	10	7	70%
Baptist Memorial College of Health Sciences	35	28	80%	25	14	56%	49	23	47%
Belmont University	274	199	73%	304	224	74%	307	243	79%
Bethel College	210	113	54%	206	109	53%	267	133	50%
Bryan College	115	73	63%	130	86	66%	103	71	69%
Carson-Newman College	265	165	62%	287	181	63%	294	154	52%
Christian Brothers University	224	100	45%	202	75	37%	186	92	49%
Cumberland University	113	70	62%	128	79	62%	150	71	47%
Fisk University	37	19	51%	13	6	46%	25	16	64%
Free Will Baptist Bible College	13	9	69%	9	*	44%	17	15	88%
Freed-Hardeman University	174	103	59%	183	105	57%	166	109	66%
Johnson Bible College	34	22	65%	31	18	58%	39	21	54%
King College	116	47	41%	65	36	55%	74	50	68%
Lambuth University	43	18	42%	0	0	-	0	0	-
Lane College	47	22	47%	25	11	44%	20	10	50%
Lee University	289	209	72%	310	222	72%	334	236	71%
LeMoyne-Owen College	27	8	30%	25	*	20%	25	9	36%
Lincoln Memorial University	192	125	65%	187	110	59%	7	*	29%
Lipscomb University	365	248	68%	353	234	66%	371	273	74%
Martin Methodist College	133	58	44%	108	55	51%	167	87	52%
Maryville College	179	114	64%	225	155	69%	228	135	59%
Memphis College of Art	20	6	30%	37	16	43%	24	9	38%
Milligan College	93	54	58%	123	74	60%	88	58	66%
Rhodes College	125	90	72%	138	105	76%	147	117	80%
Southern Adventist University	69	46	67%	102	84	82%	72	55	76%
Tennessee Wesleyan College	159	85	53%	138	77	56%	155	73	47%
Trevecca Nazarene University	100	67	67%	119	84	71%	129	87	67%
Tusculum College	172	94	55%	114	41	36%	107	48	45%
Union University	272	186	68%	262	185	71%	270	186	69%
University of the South	89	66	74%	107	65	61%	110	81	74%
Vanderbilt University	Data Not Submitted								
Watkins College of Art & Design	21	14	67%	26	14	54%	17	6	35%
Private Institutions	*4,017*	*2,463*	*61%*	*3,995*	*2,483*	*62%*	*3,958*	*2,477*	*63%*
Grand Total	***24,149***	***13,588***	***56%***	***24,666***	***13,732***	***56%***	***24,946***	***13,611***	***55%***

Appendix H
Longitudinal Scholarship Renewal and Graduation Rates by Institution, TELS First-time Freshmen, Fall 2007

	Recipients							Percent					
		Renewed Scholarship				Graduated		Renewed Scholarship				Graduated	
Institution	First-time Freshman	Fall 2008	Fall 2009	Fall 2010	Fall 2011	With TELS Intact	With or Without TELS Intact	Fall 2008	Fall 2009	Fall 2010	Fall 2011	With TELS Intact	With or Without TELS Intact
Austin Peay State University	684	335	288	236	103	213	337	49%	42%	35%	15%	31%	49%
East Tennessee State University	1,288	737	618	539	277	454	709	57%	48%	42%	22%	35%	55%
Middle Tennessee State University	2,823	1,466	1,334	1,091	498	927	1,613	52%	47%	39%	18%	33%	57%
Tennessee State University	342	142	123	83	33	79	164	42%	36%	24%	10%	23%	48%
Tennessee Technological University	1,347	717	642	545	261	524	846	53%	48%	40%	19%	39%	63%
University of Memphis	1,472	797	707	578	285	485	776	54%	48%	39%	19%	33%	53%
TBR Universities	*7,956*	*4,194*	*3,712*	*3,072*	*1,457*	*2,682*	*4,445*	*53%*	*47%*	*39%*	*18%*	*34%*	*56%*
Chattanooga State Community College	283	119	74	46	25	60	123	42%	26%	16%	9%	21%	43%
Cleveland State Community College	208	89	66	55	34	62	98	43%	32%	26%	16%	30%	47%
Columbia State Community College	410	175	125	80	56	104	189	43%	30%	20%	14%	25%	46%
Dyersburg State Community College	183	48	37	34	21	33	58	26%	20%	19%	11%	18%	32%
Jackson State Community College	344	128	85	50	29	72	137	37%	25%	15%	8%	21%	40%
Motlow State Community College	458	177	132	100	54	117	214	39%	29%	22%	12%	26%	47%
Nashville State Community College	132	68	44	22	13	28	50	52%	33%	17%	10%	21%	38%
Northeast State Community College	332	138	109	72	44	89	153	42%	33%	22%	13%	27%	46%
Pellissippi State Community College	748	253	201	152	90	152	334	34%	27%	20%	12%	20%	45%
Roane State Community College	631	285	222	143	83	187	292	45%	35%	23%	13%	30%	46%
Southwest Tennessee Community College	178	53	39	24	15	23	43	30%	22%	13%	8%	13%	24%
Volunteer State Community College	464	174	134	92	58	105	175	38%	29%	20%	13%	23%	38%
Walters State Community College	625	223	167	102	60	128	270	36%	27%	16%	10%	20%	43%
TBR Community Colleges	*4,996*	*1,930*	*1,435*	*972*	*582*	*1,160*	*2,136*	*39%*	*29%*	*19%*	*12%*	*23%*	*43%*
University of Tennessee, Chattanooga	1,421	678	610	517	244	444	816	48%	43%	36%	17%	31%	57%
University of Tennessee, Knoxville	3,556	2,392	2,236	1,918	672	1,722	2,714	67%	63%	54%	19%	48%	76%
University of Tennessee, Martin	1,011	519	463	402	170	346	596	51%	46%	40%	17%	34%	59%
UT Campuses	*5,988*	*3,589*	*3,309*	*2,837*	*1,086*	*2,512*	*4,126*	*60%*	*55%*	*47%*	*18%*	*42%*	*69%*
Aquinas College	12	10	9	*	*	8	8	83%	75%	33%	25%	67%	67%
Baptist Memorial College of Health Sciences	40	21	17	11	*	13	22	53%	43%	28%	8%	33%	55%
Belmont University	245	181	166	148	20	135	193	74%	68%	60%	8%	55%	79%
Bethel College	116	56	42	43	17	35	57	48%	36%	37%	15%	30%	49%
Bryan College	86	61	53	48	9	46	51	71%	62%	56%	10%	53%	59%
Carson-Newman College	281	147	134	116	23	115	167	52%	48%	41%	8%	41%	59%
Christian Brothers University	228	111	95	85	19	76	141	49%	42%	37%	8%	33%	62%
Crichton College	34	13	*	*	*	*	8	38%	12%	15%	15%	12%	24%
Cumberland University	128	64	56	45	19	41	76	50%	44%	35%	15%	32%	59%
Fisk University	45	16	16	10	-	8	18	36%	36%	22%	0%	18%	40%
Free Will Baptist Bible College	11	6	6	*	*	*	*	55%	55%	36%	36%	45%	45%
Freed-Hardeman University	175	92	94	71	18	72	117	53%	54%	41%	10%	41%	67%
Hiwassee College	90	33	32	23	11	21	29	37%	36%	26%	12%	23%	32%
John A. Gupton College	6	*	-	*	-	-	*	17%	0%	17%	0%	0%	17%
Johnson Bible College	19	12	11	11	*	11	14	63%	58%	58%	11%	58%	74%
King College	66	36	37	36	*	32	46	55%	56%	55%	8%	48%	70%
Lambuth University	106	51	45	41	12	34	57	48%	42%	39%	11%	32%	54%
Lane College	41	23	20	18	*	15	17	56%	49%	44%	7%	37%	41%
Lee University	214	152	136	121	28	108	150	71%	64%	57%	13%	50%	70%
LeMoyne-Owen College	11	*	*	*	-	*	*	18%	18%	9%	0%	9%	9%
Lincoln Memorial University	110	52	46	43	14	38	67	47%	42%	39%	13%	35%	61%
Lipscomb University	322	222	205	187	52	172	237	69%	64%	58%	16%	53%	74%
Martin Methodist College	96	40	34	22	10	22	40	42%	35%	23%	10%	23%	42%
Maryville College	236	141	139	120	15	111	173	60%	59%	51%	6%	47%	73%
Memphis College of Art	32	14	13	11	*	9	19	44%	41%	34%	13%	28%	59%
Milligan College	80	51	44	32	8	32	61	64%	55%	40%	10%	40%	76%
Rhodes College	103	70	64	62	9	61	87	68%	62%	60%	9%	59%	84%
Southern Adventist University	60	39	35	31	13	29	38	65%	58%	52%	22%	48%	63%
Tennessee Wesleyan College	111	51	44	39	6	41	69	46%	40%	35%	5%	37%	62%
Trevecca Nazarene University	83	52	43	40	*	33	47	63%	52%	48%	5%	40%	57%
Tusculum College	114	60	47	49	23	42	61	53%	41%	43%	20%	37%	54%
Union University	255	167	165	147	33	146	174	65%	65%	58%	13%	57%	68%
University of the South	91	60	52	51	*	47	76	66%	57%	56%	5%	52%	84%
Vanderbilt University	238	191	184	176	*	*	7	80%	77%	74%	1%	2%	3%
Private Institutions	*3,885*	*2,298*	*2,090*	*1,852*	*399*	*1,567*	*2,334*	*59%*	*54%*	*48%*	*10%*	*40%*	*60%*
Grand Total	**22,825**	**12,011**	**10,546**	**8,733**	**3,524**	**7,921**	**13,041**	**53%**	**46%**	**38%**	**15%**	**35%**	**57%**